



Jorgensen Land & Cattle

Top 100 Bull Sale

48th Annual Production Sale

UPDATE

WE'LL BRING THE SALE TO YOU

SEE PAGE 43 FOR MORE INFORMATION

BID BY PHONE OR DV AUCTION

www.jorgensenfarms.com

April 20, 2020

**Selling Our Top 100 Bulls
Starting at 1 PM (CDT)**

Online & Phone Bidding Only

DVAuction
Broadcasting Real-Time Auctions



Jorgensen Land & Cattle

PARTNERSHIP

31250 265th Street • Ideal, SD 57541-9230
605-842-3217 • 800-548-2855 • Fax 605-842-3595

Dear Cattlemen & Cattlewomen,

Monday, April 20th, 2020 marks our 48th annual production bull sale. It has been our honor to supply you with some of the top genetics in the Angus breed for nearly 50 years. 2020 marks the 6th consecutive year that Jorgensen Land & Cattle ranks #1 on Beef Magazine's "SeedStock 100" list. This recognition is not taken lightly at Jorgensen Land & Cattle. Our large genetic footprint requires us to maintain the highest standards of selection and production in our cattle. With that responsibility in mind, we strive to make the right decisions every day.

It is with great excitement that we are introducing a cutting-edge project in the beef industry: The Ideal Beef Evaluation. The proprietary genetic evaluation is a cooperative project between Jorgensen Land & Cattle and Zoetis that combines the vast phenotypic dataset on breeding stock only available at Jorgensen Land & Cattle, with the genetic and analytical teams of Zoetis and their gold standard HD50K genomic test. Jorgensen Land & Cattle is recognized as a cornerstone of performance testing in the beef cattle industry, and it is that history and reputation that makes a project like this possible. We are extremely excited about the insights that the Ideal Beef Evaluation will provide us as we seek to constantly improve our genetics, with the goal of providing better cattle to our customers and the American consumer.

Like any successful business, we are dependent on good people and good relationships. It is imperative to employ quality people, and we are grateful to have a wonderful and growing team of employees here at Jorgensen Land & Cattle. Our relationships with our cooperators and customers have been, and will continue to be, our highest priority. The idea is simple: treat people the way you want to be treated. By striving to keep that idea in mind every day, we at Jorgensen Land & Cattle believe that the future is very promising.

We want to thank our customers, family and friends for their continued support and belief in the breeding program here at Jorgensen Land & Cattle. Without a strong and loyal group of supporters, Jorgensen Land & Cattle would not be anywhere near as successful as it is today, and we are truly grateful for all the past and ongoing support.

You are cordially invited to our 48th Annual Production Bull Sale at 1 p.m. on April 20th, 2020 at the Jorgensen Land & Cattle headquarters in Ideal, SD. Bulls will be available for viewing and lunch will be provided at the headquarters starting at 11 a.m.

Our toll-free number is 1-800-548-2855. Please give us a call with any questions or concerns you may have. Also, for those who can't make it to the headquarters on sale day, the sale will be broadcast live on DVAuction.com. Come and see for yourself why we are truly called "THE SOURCE."

Thank you,
The Jorgensen Family





Top 100 Bull Sale

April 20, 2020 • 1 P.M.
at the headquarters • Ideal, South Dakota

SALE LOCATION:

The sale will be held at the farm,
31250 265th Street, Ideal, SD

SALE DAY TELEPHONES:

Greg Cell Phone: 605-840-2855
Bryan Cell Phone: 605-840-9005
Cody Cell Phone: 605-840-1780
Nick Cell Phone: 605-840-0316
David Thomas: 865-257-1873

LUNCH:

A complimentary lunch will be served
sale day.

ACCOMMODATIONS:

A limited number of rooms are available
at the Lazy J Grand Lodge. Please con-
tact Brenda or Karrisa at 800-548-2855
for information and availability. There are
also several motels in the Winner area.
You may contact the Holiday Inn Express
directly at 605-842-2255.

TRAVEL ARRANGEMENTS:

Winner is located on Highways 18 and
183. Commercial planes service Pierre,
South Dakota, which is 97 miles North
of Winner. We will be happy to meet
your plane in Pierre, providing advance
arrangements have been made.
The Winner, SD airport is open for
private planes. Please contact us if you
need further airport information.

INSPECTION OF CATTLE:

Bulls are penned at the farm and can be
inspected at your convenience, including
Saturday, April 18, 2020.

- Actual Scrotal Measurements taken
March 3, 2020.
- All bulls have been 50K tested.
- Ultrasound information can be found
on Pages 38 and 39.

HEALTH: All cattle will be sold with
health papers for interstate shipment.

FREE REGIONAL DELIVERY: Jorgensen
Land & Cattle will cooperate in arranging
trucking, offering free regional delivery
and a maximum cost of \$100 per bull
anywhere in the lower 48 states to a cen-
tral location convenient to you. Please
contact Karrisa Bartels at 800-548-2855
(BULL) to arrange delivery.

TERMS AND CONDITIONS: Cattle will
sell under the suggested Terms and
Conditions of the American Angus
Association ([https://www.angus.org/pub/
suggested_sale_terms.pdf](https://www.angus.org/pub/suggested_sale_terms.pdf)).

INSURANCE: Insurance will be available
sale day. Please inform the clerk at the
time of settlement if you want insurance.
We take every precaution for the care
and safety of your purchases; however,
we urge all buyers to insure purchases
for safe delivery to you.

LIABILITY: All persons who attend the
sale do so at their own risk, legal or oth-
erwise, for their safety or the behavior of
the animals.

ANNOUNCEMENTS: Any announcements
from the auction block will take prece-
dence over the information listed in this
sale book. A supplement sheet will be
available on sale day with up-to-date
breeding and performance information.

ABSENTEE BUYER OPTIONS: If you can-
not attend, you may still participate by
sending your bid to the Auctioneer, Ring-
men, a member of the Jorgensen team,
or View & Bid in Real-Time on DVAuction
(<https://www.dvauction.com/>).



JORGENSEN LAND & CATTLE

31250 265TH STREET
IDEAL, SD 57541-9230
TOLL FREE: 1-800-548-BULL (2855)
OR 605-842-3217

Cody & Abby Jorgensen
Home: 605-842-0676
Cell: 605-840-1780
cody@jorgensenfarms.com

Bryan & Brenda Jorgensen
Home: 605-842-3824
Cell: 605-840-9005
bryan@jorgensenfarms.com

Nick & Ashley Jorgensen
Cell: 605-840-0316
nick@jorgensenfarms.com

Greg & Deb Jorgensen
Home: 605-842-3439
Cell: 605-840-2855
greg@jorgensenfarms.com

Jon & Haley Barfuss
Pat & Kristi Donahue
Shane & Shirley Bingen
Monte & Pam Mayes
Steve & Kathy Mach
Andy & Kayla Stander
Andy & Lindsey Tegethoff
Layne Hespe
David & Carolyn Thomas
Karrisa & Chris Bartels
Jimmy Sharping
Dylan Donahue
Carl Moberg
David Floyd
Terry Mayes
Dean & Robin Bergman

AUCTIONEER: Roger Jacobs

RINGMEN:

Rod Geppert, *Angus Journal*
Jim Gies, *Western Livestock Journal*
Scott Dirk, *Tri-State Livestock News*
Donnie Leddy, *Cattle Business Weekly*

ANGUS MEDIA

Visit the *Angus Journal* Web site, www.angus.org and view this sale book online.
References: American Angus Association®, AHIR®, AngusSource®, CAB®, Pathfinder®. EPDs current as of
March 16, 2020. Updated EPDs can be viewed online at www.angus.org. The American Angus Association does
not generate nor endorse \$C numerical ranks (versus percentile rankings) until \$C numerical ranks are officially
released.

If you are in town Sunday evening, you are welcome to join us at the Lazy J Grand
Lodge and as always, join us after the sale on Monday for refreshments and hospitality.



Eldorado Sire Line



Eldorado Sire Line

Eldorado 156 of Ideal was a long-spined true performance Pathfinder Sire who left his mark on this herd and many others. Today, nearly 40 years after his birth, his progeny still hold impressive weaning and yearling weight ratios of 102 and 103, respectively. The Eldorado line developed a well-earned reputation for growth and maternal traits.

The dam of Eldorado 156 posted progeny ratios of 108 for weaning and 105 for yearling. His daughters earned a combined 101 weaning ratio and one of his full sisters was the Top Selling Female in 1989, selling to Beartooth for \$25,000. Today, a ride through our herd will cause you to notice the broody yellow-tag cows sired by Ideal 3542 and Ideal 9524, and we are impressed by the young daughters of Ideal Encore.

Genetic Contributions: Length of Body, Growth, Outstanding Females.

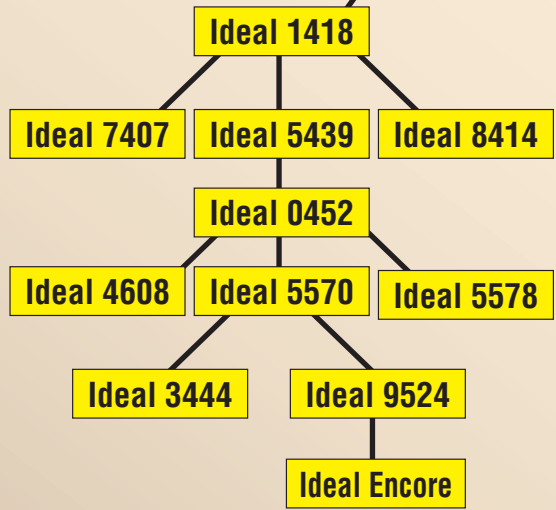
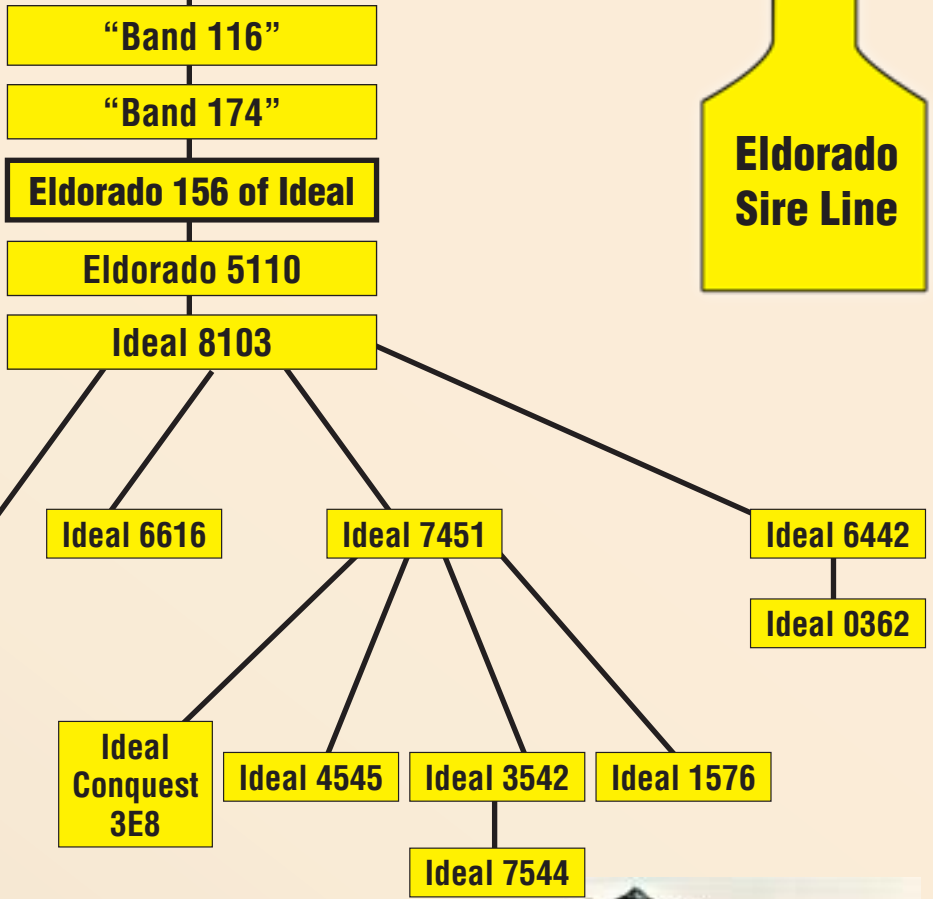

April 20, 2020



Rito Sire Line

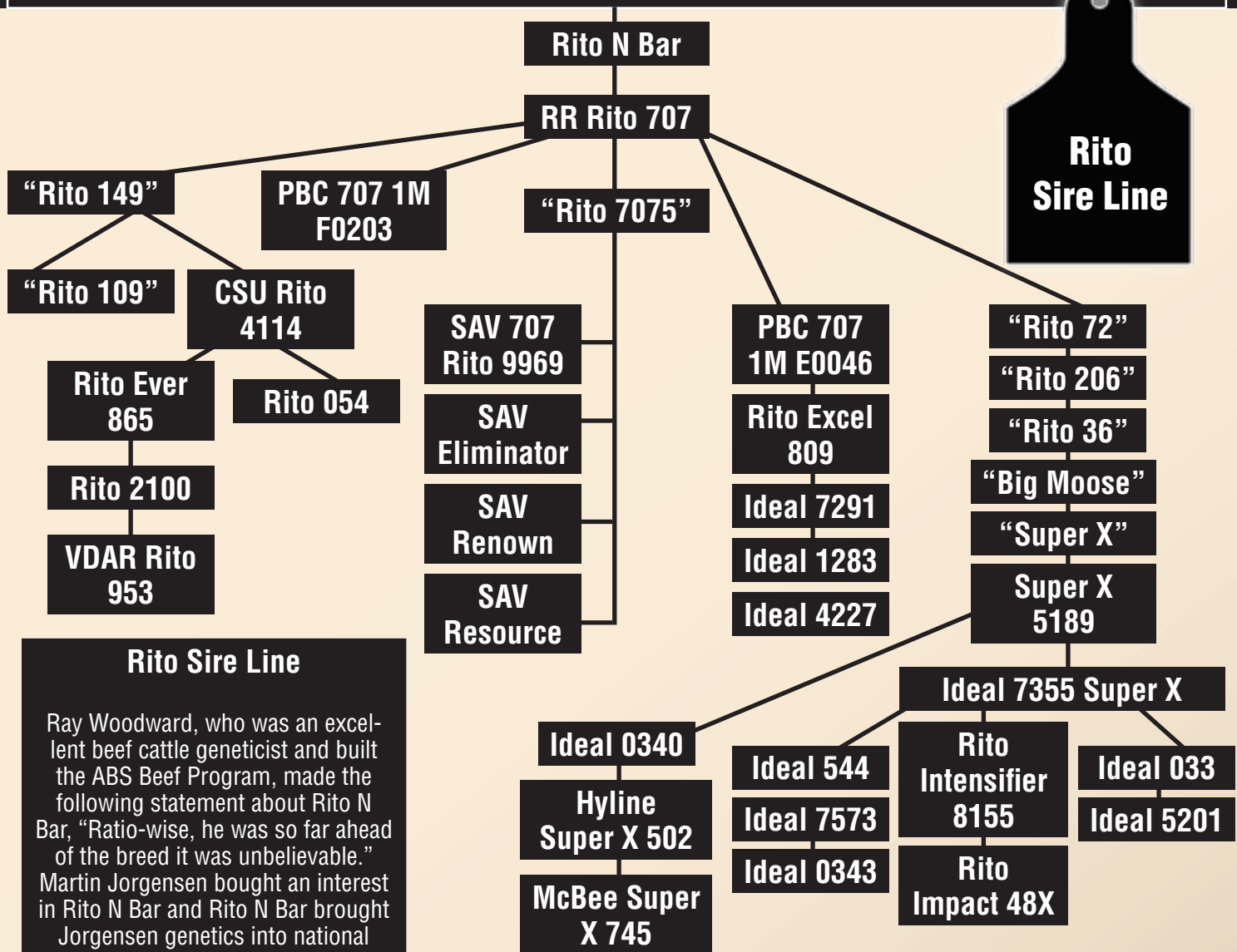

Rito Sire Line

Ray Woodward, who was an excellent beef cattle geneticist and built the ABS Beef Program, made the following statement about Rito N Bar, "Ratio-wise, he was so far ahead of the breed it was unbelievable." Martin Jorgensen bought an interest in Rito N Bar and Rito N Bar brought Jorgensen genetics into national prominence. Rito N Bar imparted performance, and his son RR Rito 707 took performance to another level. Rito 707 was the top gaining bull at the 1968 PIC Bull Test (ratio 129) and his first progeny group of 27 steers recorded an average gain ratio of 111 while grading USDA Choice (CAB grade, today). Fifty years worth of sons and daughters have compiled weaning weight and yearling weight ratios of 105, and his 453 daughters in AHIR earned a combined 102 weaning weight ratio. The Rito line continues to produce sons and daughters with muscle, appetite, growth, fertility, and efficiency.

Genetic Contributions: Muscle, Rapid Growth, Fertility, Carcass Merit, Appetite, and Efficiency.



Traveler Sire Line

"Band 105"

QAS Traveler 23-4

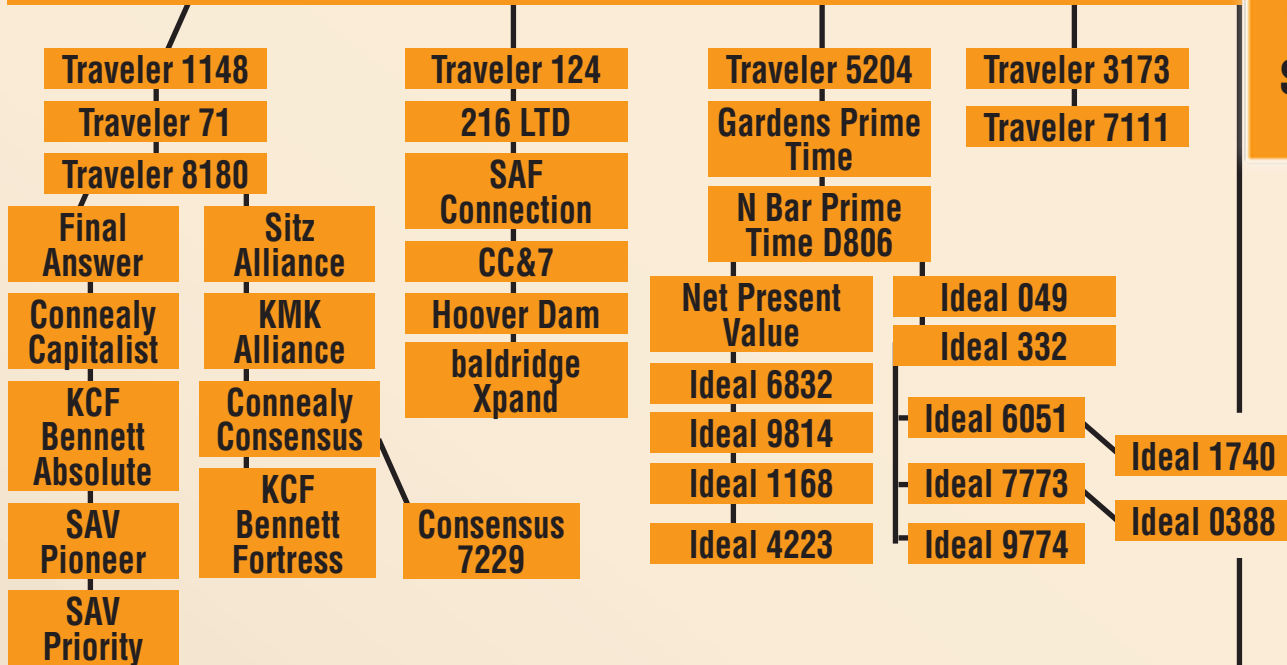

Traveler Sire Line

DHD Traveler 6807

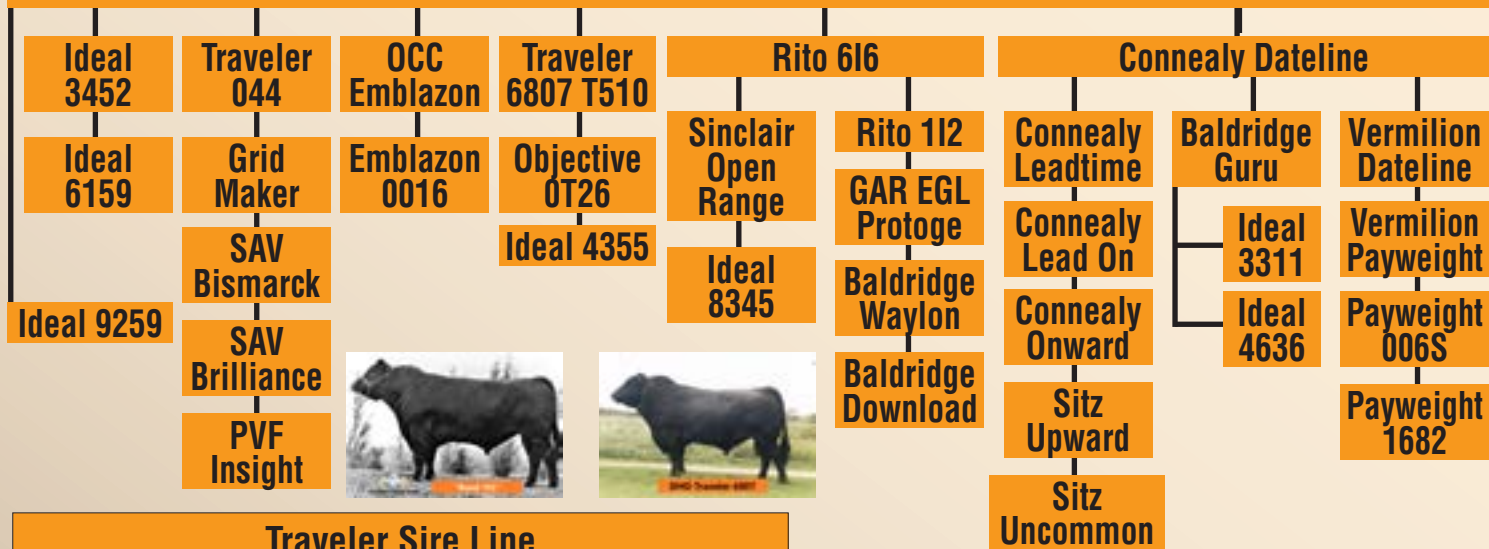

Traveler Sire Line

QAS Traveler 23-4 is the best-known son of Band 234 of Ideal 3163 ("Band 105"). A 2017 Angus Foundation-funded research project revealed that "Traveler" was the most influential sire in the Angus breed, as measured by either Marginal or Co-ancestry Contribution. His genetics make up about 10% of Angus animals born today. (Band 105 accounts for 6.3% by Co-ancestry Contribution.) QAS Traveler 23-4 was the first direct son of Band 105 to have a major impact on the Angus breed and his daughters in AHIR (almost 9,000) post a combined 101 WW ratio. QAS Traveler 23-4 produced numerous sons who have had a tremendous positive influence on the Jorgensen herd and the entire Angus breed.

Genetic Contributions: Calving Ease, Marbling, Functional Females.



Emulation Sire Line

Emulation Sire Line

Historically, the Emulation line of cattle earned a reputation for bad disposition which the ranching community should no longer have to tolerate. Fortunately, we were able to evaluate and very selectively hand-pick some Emulation sires who retain the best traits of the Emulation line and still exhibit the disposition that we want in our cattle.

Genetic Contributions:

Fertility, Maternal Ability, Longevity, Excellent Udder Structure, Soundness and Carcass Quality -all traits of importance in building profitability into cow herds.

N Bar Emulation EXT
A1747

Sinclair Shadow
Rider 1741

Sinclair Extreme 5V3

Ideal 7275



Emulation
Sire Line

Emulous Sire Line

Emulous Sire Line

The Emulous line was largely developed during the Certified Meat Sire Program period which measured only a sire's progeny in meaningful contemporary group sizes compared to a reference sire. Selection within this environment resulted in improved gain-ability and carcass merit. In addition, the Emulous cattle were also very sound cattle who were noted for fertility and longevity.

Genetic Contributions:

Fertility, Longevity, Sound Feet and Legs, Gain-ability, and Carcass Merit.

Emulous Extra of Ideal

E E 30 960 of Ideal

Ee 30 1254 of Ideal

Ideal 8297

Ideal 8296

Ideal 2234

Ideal 2215

Ideal 6469

Ideal 1281

Ideal 5609



Emulous
Sire Line

Additional Numbers To Study

PHENOTYPE RATING

This visual appraisal score on a scale from 1 to 10 (higher is better) is the result of Cody's visual evaluation covering structure and muscle. Cody evaluates the bulls when we ultrasound for carcass merit; he records scores for feet, phenotype, and notes on each bull.

JLC FOOT SCORE GUIDELINE

We evaluate the feet of each bull for soundness, utilizing a 5-point scale (higher is better). Both Cody and Pat Donahue (Director of Livestock Operations) separately score the feet of each bull, then assign a final score based on the average of the two scores. See the Foot Score Chart below for more information.

JLC FOOT SCORE CHART

- 1) **UNSOUND** Extremely weak on pastern set, open toed or extreme screw claw in both toes. Vertical & horizontal cracking.



- 2) **MARGINALLY UNSOUND** Open-toed, moderate crab claw, curling in one or both toes near crossing. Somewhat weak on pastern set.



- 3) **AVERAGE SOUNDNESS** Moderately open-toed, tendency for claws to curl, with one claw larger than the other. Acceptable on pastern set.



- 4) **ABOVE AVERAGE SOUNDNESS** Slightly open-toed, slight tendency for claws to curl, one claw may be slightly larger than the other. Above average on pastern set.



- 5) **IDEAL FOOTED** Symmetrical claws with appropriate space between claws, also the correct angle for proper wearing of the claws or toes. Ideal on pastern set.



A SAV Renown 3439 [AMF-CAF-D2F-DDF-M1F-NHF-OSF-RDF]

Birth Date: 1-7-2013 Bull #+*17633839 Tattoo: 3439

#RR Rito 707
SAV Rito 707 of Ideal 3407 7075
+13066860 Ideal 3407 of 1418 076

Rito N Bar
Eriskay of Rollin Rock 3
#Ideal 1418 of 8103 4286
Ideal 076 of 692 8375

#SAV 8180 Traveler 004
SAV Blackcap May 4136
*14739095 #+SAV May 2397

#Sitz Traveler 8180
+Boyd Forever Lady 8003
#+SAF 598 Bando 5175
SAV May 7238

CED	BW	WW	YW	MILK
-1	+2.8	+72	+127	+22
CWT	MRB	RE	FAT	
+47	-10	+95	+015	
\$W	SF	\$G	\$B	
+73	+74	+22	+95	

SAV Renown 3439 is a member of one of the most valuable matings ever created in the Schaff Angus Valley program and is a powerful grandson of the immortal Jorgensen sire, RR Rito 707. Sons of Renown have headlined bull sales across America and continue to spread the influence of the Jorgensen program.

Renown offers similar growth and even greater capacity and length than his brother, Resource. Perhaps, his greatest claim to fame will be his broody daughters.

Rito 7075, the sire of Renown, was bred at "The Source" by combining the Jorgensen sire Rito 707, with the productive foundation Jorgensen female, Ideal 3407. If you examine the pedigree of Renown, you will find a total of 112 Jorgensen-bred or -owned ancestors underpinning his success; these foundation ancestors appear a total of 583 times throughout his pedigree, thanks to linebreeding and AI.

We think you will like the Jorgensen sons of Renown in this sale and the impact they will have on your herd.

Sons sell as Lots 1-7 and Lots 78-87.



SAV Renown 3439 - Reference Sire A

1 Ideal Rito 9035 of REN

Birth Date: 2-10-2019 Bull #19624365 Tattoo: 9035

SAV Renown 3439
#+*17633839 +Rito 707 of Ideal 3407 7075
•SAV Blackcap May 4136

#RR Rito 707
Ideal 3407 of 1418 076
#SAV 8180 Traveler 004
#+SAV May 2397

Ideal 5706 of 0420 Blkbrd
#18243284 Ideal 0420 of 7544 Blackbird
Ideal 2333 of 0611 Blkbrd

+Ideal 7544 of 3542 0421
+Ideal 7200 of 2215 0511
Ideal 0611 of 4608 Jilt
Ideal 9532 of 5578 6302

CED	BW	WW	YW	MILK	CWT	MRB	RE	FAT									
+3	+2.2	+60	+117	+25	+50	+02	+93	-011									
\$W	Adj. WW / Ratio	SF	\$G	\$B													
+53	638	108	1315	113													
Dam Avg BWR	Dam Avg WWR	Dam Avg YWR	MGD Avg BWR	MGD Avg WWR	MGD Avg YWR												
3-115	3-111	2-105	3-101	3-90	3-96												
CED	BW	WW	YH	SC	DOC	HP	CEM	MILK	MW	MH	CW	MB	REA	FAT	TEND		
65	55	29	3	69	24	23	2	66	88	72	47	75	10	85	3	26	16

Phenotype Rating: 8 • Foot Score: 4
Scrotal Circumference: 35.5 • Feed Conversion Ratio: 108 •
Inbreeding Coefficient: 0.68%
JVI-H: NR • JVI-C: 119

2 Ideal Rito 9033 of REN

Birth Date: 2-8-2019 Bull #19624363 Tattoo: 9033

SAV Renown 3439
#+*17633839 +Rito 707 of Ideal 3407 7075
•SAV Blackcap May 4136

#RR Rito 707
Ideal 3407 of 1418 076
#SAV 8180 Traveler 004
#+SAV May 2397

Ideal 5724 of 9524 Eriou
+*18243296 #Ideal 9524 of 5570 6809
Ideal 7538 of 3542 4683

+Ideal 5570 of 0452 0534
#+Ideal 6809 of 2P88 0459
#+Ideal 3542 of 7451 7417
Ideal 4683 of 0T26 2481

CED	BW	WW	YW	MILK	CWT	MRB	RE	FAT
-1	+1.6	+67	+121	+27	+55	-02	+80	+0
\$W	Adj. WW / Ratio	SF	\$G	\$B				
+68	717	122	1327	114				
Dam Avg BWR	Dam Avg WWR	Dam Avg YWR	MGD Avg BWR	MGD Avg WWR	MGD Avg YWR			
3-105	3-116	2-103	5-103	5-105	5-103			

Phenotype Rating: 8 • Foot Score: 4
Scrotal Circumference: 36 • Feed Conversion Ratio: 97 •
Inbreeding Coefficient: 1.66%
JVI-H: NR • JVI-C: 123

3 Ideal Rito 9034 of REN

Birth Date: 2-10-2019 Bull #19624364 Tattoo: 9034

SAV Renown 3439
#+*17633839 +Rito 707 of Ideal 3407 7075
•SAV Blackcap May 4136

#RR Rito 707
Ideal 3407 of 1418 076
#SAV 8180 Traveler 004
#+SAV May 2397

Ideal 6810 of 3444 Blkbrd
#18692915 +Ideal 3444 of 5570 Jilt
Ideal 3361 of 1740 Blackbird

+Ideal 5570 of 0452 0534
+Ideal 9744 of 332 2636
Ideal 1740 of 6051 Blackcap
Ideal 9104 of 3R9 2413

CED	BW	WW	YW	MILK	CWT	MRB	RE	FAT
-3	+2.8	+68	+126	+26	+56	+15	+68	+022
\$W	Adj. WW / Ratio	SF	\$G	\$B				
+59	656	111	1320	114				
Dam Avg BWR	Dam Avg WWR	Dam Avg YWR	MGD Avg BWR	MGD Avg WWR	MGD Avg YWR			
1-112	1-111	1-114	3-104	3-105	2-103			

Phenotype Rating: 9 • Foot Score: 4
Scrotal Circumference: 30 • Feed Conversion Ratio: 108 •
Inbreeding Coefficient: 2.12%
JVI-H: NR • JVI-C: 117

4 Ideal Rito 9042 of REN

Birth Date: 2-15-2019 Bull #19657294 Tattoo: 9042

SAV Renown 3439
#+*17633839 +Rito 707 of Ideal 3407 7075
•SAV Blackcap May 4136

#RR Rito 707
Ideal 3407 of 1418 076
#SAV 8180 Traveler 004
#+SAV May 2397

Ideal 5714 of 2621 Blackcap
#18243287 +Ideal 2621 of 5570 Jilt
Ideal 2736 of 6051 Blackcap

+Ideal 5570 of 0452 0534
+Ideal 9747 of 332 2636
#Ideal 6051 of 332 2636
+Ideal 9420 of 4608 7358

CED	BW	WW	YW	MILK	CWT	MRB	RE	FAT
+0	+1.8	+69	+127	+30	+57	+16	+67	+015
\$W	Adj. WW / Ratio	SF	\$G	\$B				
+70	626	106	1284	110				
Dam Avg BWR	Dam Avg WWR	Dam Avg YWR	MGD Avg BWR	MGD Avg WWR	MGD Avg YWR			
3-105	3-108	3-106	1-110	1-106	1-107			

Phenotype Rating: 8 • Foot Score: 4
Scrotal Circumference: 34 • Feed Conversion Ratio: 108 •
Inbreeding Coefficient: 0.88%
JVI-H: NR • JVI-C: 122



5 Ideal Rito 9040 of REN

Birth Date: 2-13-2019 Bull #19657292 Tattoo: 9040

SAV Renown 3439
#17633839

+Rito 707 of Ideal 3407 7075
•SAV Blackcap May 4136

#RR Rito 707
Ideal 3407 of 1418 076
#SAV 8180 Traveler 004
#SAV May 2397

Ideal 5719 of 9524 Blkbrd
#18243291

#Ideal 9524 of 5570 6809
Ideal 3361 of 1740 Blkbrd

+Ideal 5570 of 0452 0534
#Ideal 6809 of 2P88 0459
Ideal 1740 of 6051 Blackcap
Ideal 9104 of 3R9 2413

CED	BW	WW	YW	MILK	CWT	MRB	RE	FAT
+0	+2.3	+52	+105	+28	+42	-.04	+.70	+.005
SW	\$F	\$G	\$B	\$B	\$B	\$B	\$B	\$B
+48	+75	+22	+97					
BW	Adj. WW / Ratio	575	98	Adj. YW / Ratio	1188	103	ADG Ratio	107
90								
Dam Avg BWR	Dam Avg WWR	Dam Avg YWR	MGD Avg BWR	MGD Avg WWR	MGD Avg YWR			
2-102	2-100	2-100	3-104	3-105	2-103			

Phenotype Rating: 7 • Foot Score: 4
 Scrotal Circumference: 35.5 • Feed Conversion Ratio: 110 •
 Inbreeding Coefficient: 2.08%
 JVI-H: NR • JVI-C: 112



6 Ideal Rito 9036 of REN

Birth Date: 2-11-2019 Bull #19657266 Tattoo: 9036

SAV Renown 3439
#17633839

+Rito 707 of Ideal 3407 7075
•SAV Blackcap May 4136

#RR Rito 707
Ideal 3407 of 1418 076
#SAV 8180 Traveler 004
#SAV May 2397

Ideal 6807 of 3444 Blkbrd
#18692912

•Ideal 3444 of 5570 Jilt
Ideal 3735 of 9774 Blkbrd

+Ideal 5570 of 0452 0534
+Ideal 9744 of 332 2636
+Ideal 9774 of 332 2636
Ideal 8239 of 5470 6102

CED	BW	WW	YW	MILK	CWT	MRB	RE	FAT
-6	+3.3	+62	+114	+26	+45	-.04	+.57	+.016
SW	\$F	\$G	\$B	\$B	\$B	\$B	\$B	\$B
+53	+80	+19	+99					
BW	Adj. WW / Ratio	601	102	Adj. YW / Ratio	1183	102	ADG Ratio	102
93								
Dam Avg BWR	Dam Avg WWR	Dam Avg YWR	MGD Avg BWR	MGD Avg WWR	MGD Avg YWR			
2-110	2-102	2-103	2-101	2-106	2-103			

Phenotype Rating: 7 • Foot Score: 4
 Scrotal Circumference: 34.5 • Feed Conversion Ratio: 108 •
 Inbreeding Coefficient: 0.73%
 JVI-H: NR • JVI-C: 119

7 Ideal Rito 9037 of REN

Birth Date: 2-11-2019 Bull #19657263 Tattoo: 9037

SAV Renown 3439
#17633839

+Rito 707 of Ideal 3407 7075
•SAV Blackcap May 4136

#RR Rito 707
Ideal 3407 of 1418 076
#SAV 8180 Traveler 004
#SAV May 2397

Ideal 6812 of 3444 Jilt
#18692917

•Ideal 3444 of 5570 Jilt
Ideal 2820 of 9259 Jilt

+Ideal 5570 of 0452 0534
+Ideal 9744 of 332 2636
+Ideal 9259 of 6807 0421
+Ideal 4507 of 7451 5116

CED	BW	WW	YW	MILK	CWT	MRB	RE	FAT
-3	+2.7	+59	+106	+25	+39	+.01	+.56	+.026
SW	\$F	\$G	\$B	\$B	\$B	\$B	\$B	\$B
+52	+70	+20	+91					
BW	Adj. WW / Ratio	618	105	Adj. YW / Ratio	1178	102	ADG Ratio	98
94								
Dam Avg BWR	Dam Avg WWR	Dam Avg YWR	MGD Avg BWR	MGD Avg WWR	MGD Avg YWR			
1-114	1-105	1-102	4-103	5-108	3-104			

Phenotype Rating: 7 • Foot Score: 4
 Scrotal Circumference: 36 • Feed Conversion Ratio: 104 •
 Inbreeding Coefficient: 1.17%
 JVI-H: NR • JVI-C: 117

New Naming System for Jorgensen Bulls Incorporates Sire Line Into Name

For many years, we have used a naming system that incorporated the "Ideal" prefix, the bull's brand, sire number, and either number of his dam or her cow family. However, that system did not indicate the Sire Line from which the bull descended and was difficult for cattlemen that did not have in-depth knowledge of the Jorgensen breeding program. We decided to solve those problems this year.

How to read the name of Jorgensen bulls, using examples from this catalog.

Ideal Eldorado 9479 of Encor

"Ideal" prefix; from the "Eldorado" Sire Line; "9479" is brand number; Sire is Ideal Encore

Ideal Rito 9035 of REN

"Ideal" prefix; from the "Rito" Sire Line; "9035" is the brand number; Sire is SAV Renown 3439

Ideal Traveler 9634 of 4223

"Ideal" prefix; from the "Traveler" Sire Line; "9634" is brand number; Sire is Ideal 4223

Ideal Emulous 9265 of 5609

"Ideal" prefix; from the "Emulous" Sire Line; "9265" is brand number; Sire is Ideal 5609

Ideal Emulation 9836 of Ridr

"Ideal" prefix; from the "Emulation" Sire Line; "9836" is brand number; Sire is Shadow Rider1741





Ideal 5609 of 1281 Marjorie [OSF]

Birth Date: 2-18-2015 Bull *18243421 Tattoo: 5609

Ideal 1281 of 6469 Jilt
+17109321
#Ideal 2636 of 750 0427

Ideal 2215 of 8296 026
Ideal 3676 of 1463 186
Mohnen Modern Design
+Ideal 0427 OF 5439 1461

Ideal 9763 of 332 6563
16435365
Ideal 332 of 049 8221
Ideal 6563 of 4545 3611

Ideal 049 OF F506 6375
#Ideal 8221 of 5439 4517
+Ideal 4545 of 7451 6224
Ideal 3611 of 878 1427

CED	BW	WW	YW	MILK
-8	+2.9	+64	+115	+30
CWT	MRB	RE	FAT	
+61	+40	+66	+009	
\$W	\$F	\$G	\$B	
+64	+111	+42	+153	

Ideal 5609 was chosen to carry on the "Bravo" (Ideal 1281) legacy. He was the co-top selling bull of the 2016 Jorgensen Bull Sale, along with Ideal Encore. There is a lot of growth in this bull! He posted individual AHIR WW and YW ratios of 116 and 116, and a gain on test ratio of 116.

Ideal 5609 is the product of mating Bravo, the noted female producer, with Ideal 9763 who is a shining star of our Stacked Performance Genetics™ program. Ideal 9763 earned her way to the donor pen by posting progeny ratios of WW 103, YW 102, and RE 102. She is the 12th consecutive generation of Jorgensen Marjorie females.

Ideal 5609 calves grow and grade; they post combined WW and YW ratios of 102 and 102, and IMF ratio of 104 and RE ratio of 107.

Sons sell as Lots 8-21 and Lots 88-100.



Ideal 5609 of 1281 Marjorie

Ideal 1281 - Sire of Reference Sire B

8 Ideal Emulous 9286 of 5609

Birth Date: 2-19-2019 Bull *19625325 Tattoo: 9286

Ideal 5609 of 1281 Marjorie
*18243421
+Ideal 1281 of 6469 Jilt
Ideal 9763 of 332 6563

Ideal 6469 of 2215 3676
#Ideal 2636 of 750 0427
Ideal 332 of 049 8221
Ideal 6563 of 4545 3611

Ideal 2820 of 9259 Jilt
*17435721
+Ideal 9259 of 6807 0421
+Ideal 4507 of 7451 5116

#DHD Traveler 6807
+Ideal 0421 OF 8103 5467
#+Ideal 7451 of 8103 4465
#+Ideal 5116 of WW Rito 1467

CED	BW	WW	YW	MILK	CWT	MRB	RE	FAT	
-4	+3.0	+63	+113	+29	+53	+18	+38	+023	
\$W	\$F	\$G	\$B						
+62	+96	+27	+122						
BW	96	Adj. WW / Ratio	737	125	Adj. YW / Ratio	1371	118	ADG Ratio	111
Dam Avg BWR	Dam Avg WWR	Dam Avg YWR	MGD Avg BWR	MGD Avg WWR	MGD Avg YWR				
4-103	5-108	3-104	7-95	7-93	7-94				

Phenotype Rating: 8 • Foot Score: 4

Scrotal Circumference: 33.5 • Feed Conversion Ratio: 90 •

Inbreeding Coefficient: 2.39%

JVI-H: NR • JVI-C: 120

9 Ideal Emulous 9282 of 5609

Birth Date: 2-19-2019 Bull *19624400 Tattoo: 9282

Ideal 5609 of 1281 Marjorie
*18243421
+Ideal 1281 of 6469 Jilt
Ideal 9763 of 332 6563

Ideal 6469 of 2215 3676
#Ideal 2636 of 750 0427
Ideal 332 of 049 8221
Ideal 6563 of 4545 3611

Ideal 9743 of 332 236
#+16435282
Ideal 332 of 049 8221
#Ideal 236 of 5189 8651

Ideal 049 OF F506 6375
#Ideal 8221 of 5439 4517
Super X 5189 of Ideal 3134
Ideal 8651 of 476 24

CED	BW	WW	YW	MILK	CWT	MRB	RE	FAT	
I-5	I+2.4	I+52	I+95	I+35	+60	+32	+51	+005	
\$W	\$F	\$G	\$B						
+60	+97	+37	+134						
BW	90	Adj. WW / Ratio	644	100	Adj. YW / Ratio	1295	100	ADG Ratio	114
Dam Avg BWR	Dam Avg WWR	Dam Avg YWR	MGD Avg BWR	MGD Avg WWR	MGD Avg YWR				
5-114	5-120	5-112	4-108	4-121	4-109				

Phenotype Rating: 7 • Foot Score: 4

Scrotal Circumference: 31 • Feed Conversion Ratio: 101 •

Inbreeding Coefficient: 7.59%

JVI-H: NR • JVI-C: 119

IDEAL 9743 OF 332 236

- A 2nd generation Pathfinder
- She is the 12th consecutive maternal generation of Jorgensen cows with progeny WW & YW ratios of 100+
- 9743 earned her way into the donor pen with progeny ratios of WW 120 & YW 112, and RE ratio of 101



- BW - WW - YW
114 - 120 - 112 Ideal 9743
- BW - WW - YW
108 - 121 - 109 Ideal 236
- BW - WW - YW
100 - 106 - 103 Ideal 8651
- BW - WW - YW
107 - 110 - 102 Ideal 24-3127
- BW - WW - YW
103 - 105 - 109 Eldorado 3127
- BW - WW - YW
95 - 104 - 105 Rito 0161
- BW - WW - YW
109 - 100 - 107 Rito 8175
- BW - WW - YW
110 - 107 - 108 Rito 208-3176
- BW - WW - YW
101 - 100 - 103 Rito 149-921
- BW - WW - YW
97 - 102 - 103 Algoma 535-69
- BW - WW - YW
115 - 103 - 106 Skymere 316

Ideal 5609 Sons

10 Ideal Emulous 9264 of 5609

Birth Date: 2-9-2019 Bull #19624395 Tattoo: 9264

Ideal 5609 of 1281 Marjorie
•18243421

+Ideal 1281 of 6469 Jilt
Ideal 9763 of 332 6563

Ideal 6469 of 2215 3676
#Ideal 2636 of 750 0427
Ideal 332 of 049 8221
Ideal 6563 of 4545 3611

Ideal 6215 of 1168 Jilt
•18691752

+Ideal 1168 of 9814 Lady
#Ideal 0162 of 5173 Jilt

Ideal 9814 of 6832 7607
+Ideal 9011 of R Int 8155
Ideal 5173 of 1576 236
#Ideal 6055 of 332 1365

CED	BW	WW	YW	MILK	CWT	MRB	RE	FAT	
+0	+2.0	+63	+119	+27	+56	+30	+66	-0.08	
SW	+	SF	+108	SG	+39	\$B	+147		
BW	85	Adj. WW / Ratio	633	107	Adj. YW / Ratio	1310	113	ADG Ratio	118
Dam Avg BWR	Dam Avg WWR	Dam Avg YWR	MGD Avg BWR	MGD Avg WWR	MGD Avg YWR				
2-99	2-100	1-113	6-101	6-98	6-97				

Phenotype Rating: 8 • Foot Score: 4
Scrotal Circumference: 32 • Feed Conversion Ratio: 102 •
Inbreeding Coefficient: 3.56%
JVI-H: NR • JVI-C: 113

13 Ideal Emulous 9281 of 5609

Birth Date: 2-18-2019 Bull #19624399 Tattoo: 9281

Ideal 5609 of 1281 Marjorie
•18243421

+Ideal 1281 of 6469 Jilt
Ideal 9763 of 332 6563

Ideal 6469 of 2215 3676
#Ideal 2636 of 750 0427
Ideal 332 of 049 8221
Ideal 6563 of 4545 3611

Ideal 3006 of R Imp Bldbrd
#•17766969

+Sinclair Rito Impact 48x DGT
Ideal 4363 of OT26 2574

+Rito Intensifier 8155
+Sinclair Lady 2P60 4465
#SS Objective T510 OT26
Ideal 2574 of 0362 6329

CED	BW	WW	YW	MILK	CWT	MRB	RE	FAT	
-8	+3.6	+63	+113	+28	+60	+38	+78	-0.24	
SW	+	SF	+104	SG	+46	\$B	+151		
BW	89	Adj. WW / Ratio	615	104	Adj. YW / Ratio	1258	108	ADG Ratio	113
Dam Avg BWR	Dam Avg WWR	Dam Avg YWR	MGD Avg BWR	MGD Avg WWR	MGD Avg YWR				
5-94	5-103	4-108	9-96	10-110	9-103				

Phenotype Rating: 7 • Foot Score: 3
Scrotal Circumference: 31 • Feed Conversion Ratio: 101 •
Inbreeding Coefficient: 1.78%
JVI-H: NR • JVI-C: 127

11 Ideal Emulous 9295 of 5609

Birth Date: 2-23-2019 Bull #19624407 Tattoo: 9295

Ideal 5609 of 1281 Marjorie
•18243421

+Ideal 1281 of 6469 Jilt
Ideal 9763 of 332 6563

Ideal 6469 of 2215 3676
#Ideal 2636 of 750 0427
Ideal 332 of 049 8221
Ideal 6563 of 4545 3611

Ideal 9741 of 332 2636
+16435295

+Ideal 332 of 049 8221
#Ideal 2636 of 750 0427

Ideal 049 OF F506 6375
#Ideal 8221 of 5439 4517
Mohren Modern Design
+Ideal 0427 OF 5439 1461

CED	BW	WW	YW	MILK	CWT	MRB	RE	FAT	
I-3	I+1.6	I+51	I+91	I+31	I+40	I+58	I+27	I+044	
SW	+	SF	+72	SG	+42	\$B	+115		
BW	86	Adj. WW / Ratio	589	100	Adj. YW / Ratio	1226	100	ADG Ratio	111
Dam Avg BWR	Dam Avg WWR	Dam Avg YWR	MGD Avg BWR	MGD Avg WWR	MGD Avg YWR				
3-92	3-109	3-105	6-108	7-114	6-107				

Phenotype Rating: 8 • Foot Score: 4
Scrotal Circumference: 34.5 • Feed Conversion Ratio: 106 •
Inbreeding Coefficient: 14.97%
JVI-H: NR • JVI-C: 118

14 Ideal Emulous 9265 of 5609

Birth Date: 2-9-2019 Bull #19625311 Tattoo: 9265

Ideal 5609 of 1281 Marjorie
•18243421

+Ideal 1281 of 6469 Jilt
Ideal 9763 of 332 6563

Ideal 6469 of 2215 3676
#Ideal 2636 of 750 0427
Ideal 332 of 049 8221
Ideal 6563 of 4545 3611

Ideal 5410 of 0388 Ella
•18243200

+Ideal 0388 of 7773 Blackcap
#Ideal 7773 of 332 3403
#Ideal 2605 of 878 0412
Ideal 5173 of 1576 236
#Ideal 6056 of 332 1449

CED	BW	WW	YW	MILK	CWT	MRB	RE	FAT	
+1	+1.1	+50	+100	+34	+46	+32	+54	+013	
SW	+	SF	+93	SG	+37	\$B	+129		
BW	80	Adj. WW / Ratio	583	99	Adj. YW / Ratio	1276	110	ADG Ratio	121
Dam Avg BWR	Dam Avg WWR	Dam Avg YWR	MGD Avg BWR	MGD Avg WWR	MGD Avg YWR				
3-100	3-104	2-103	4-96	4-100	3-99				

Phenotype Rating: 7 • Foot Score: 3
Scrotal Circumference: 33.5 • Feed Conversion Ratio: 110 •
Inbreeding Coefficient: 5.64%
JVI-H: 102 • JVI-C: 104

12 Ideal Emulous 9267 of 5609

Birth Date: 2-10-2019 Bull #19624397 Tattoo: 9267

Ideal 5609 of 1281 Marjorie
•18243421

+Ideal 1281 of 6469 Jilt
Ideal 9763 of 332 6563

Ideal 6469 of 2215 3676
#Ideal 2636 of 750 0427
Ideal 332 of 049 8221
Ideal 6563 of 4545 3611

Ideal 3509 of 9524 Bldbrd
•17654602

#Ideal 9524 of 5570 6809
+Ideal 1327 of 7773 Blackbrd

+Ideal 5570 of 0452 0534
#Ideal 6809 of 2P88 0459
#Ideal 7773 of 332 3403
#Ideal 4363 of OT26 2574

CED	BW	WW	YW	MILK	CWT	MRB	RE	FAT	
+10	-2.9	+56	+108	+36	+62	+47	+67	-0.007	
SW	+	SF	+104	SG	+48	\$B	+151		
BW	62	Adj. WW / Ratio	614	104	Adj. YW / Ratio	1256	108	ADG Ratio	112
Dam Avg BWR	Dam Avg WWR	Dam Avg YWR	MGD Avg BWR	MGD Avg WWR	MGD Avg YWR				
4-94	4-108	3-105	1-79	1-118	1-111				

Phenotype Rating: 7 • Foot Score: 3
Scrotal Circumference: 34 • Feed Conversion Ratio: 106 •
Inbreeding Coefficient: 4.10%
JVI-H: 143 • JVI-C: 137

15 Ideal Emulous 9278 of 5609

Birth Date: 2-17-2019 Bull #19625506 Tattoo: 9278

Ideal 5609 of 1281 Marjorie
•18243421

+Ideal 1281 of 6469 Jilt
Ideal 9763 of 332 6563

Ideal 6469 of 2215 3676
#Ideal 2636 of 750 0427
Ideal 332 of 049 8221
Ideal 6563 of 4545 3611

Ideal 9505 of 5570 7104
•16461825

+Ideal 5570 of 0452 0534
Ideal 7104 of 7291 2T7

Ideal 0452 OF 5439 467
Ideal 0534 OF 7451 796
Ideal 7291 of 809 3281
+Rita 2T7 of 5H11 Rito 149

CED	BW	WW	YW	MILK	CWT	MRB	RE	FAT	
I-5	I+1.9	I+53	I+93	I+26	+53	+12	+70	-0.007	
SW	+	SF	+90	SG	+31	\$B	+121		
BW	77	Adj. WW / Ratio	574	100	Adj. YW / Ratio	1244	100	ADG Ratio	117
Dam Avg BWR	Dam Avg WWR	Dam Avg YWR	MGD Avg BWR	MGD Avg WWR	MGD Avg YWR				
5-108	5-112	5-111	5-95	5-96	5-97				

Phenotype Rating: 7 • Foot Score: 4
Scrotal Circumference: 31.5 • Feed Conversion Ratio: 107 •
Inbreeding Coefficient: 2.38%
JVI-H: 113 • JVI-C: 116

April 20, 2020

16 Ideal Emulous 9284 of 5609

Birth Date: 2-19-2019 Bull #19625322 Tattoo: 9284

Ideal 5609 of 1281 Marjorie
#18243421
+Ideal 1281 of 6469 Jilt
Ideal 9763 of 332 6563

Ideal 6469 of 2215 3676
#Ideal 2636 of 750 0427
Ideal 332 of 049 8221
Ideal 6563 of 4545 3611

Ideal 3702 of 7773 Blackbrd
#17654524
#Ideal 7773 of 332 3403
Ideal 0543 of 5570 Blackbird

Ideal 332 of 049 8221
+Ideal 3403 of 7407 4461
+Ideal 5570 of 0452 0534
+Ideal 8316 of 4355 1338

CED	BW	WW	YW	MILK	CWT	MRB	RE	FAT	
-2	+2.4	+55	+104	+34	+49	+.27	+.45	+.024	
SW	+59		SF	+88	\$G	+32	\$B	+120	
BW	86	Adj. WW / Ratio	609	103	Adj. YW / Ratio	1255	108	ADG Ratio	113
Dam Avg BWR	Dam Avg WWR	Dam Avg YWR	MGD Avg BWR	MGD Avg WWR	MGD Avg YWR				
5-95	5-103	4-104	5-102	5-101	5-99				

Phenotype Rating: 7 • Foot Score: 4
Scrotal Circumference: 33.5 • Feed Conversion Ratio: 102 •
Inbreeding Coefficient: 6.03%
JVI-H: NR • JVI-C: 117

17 Ideal Emulous 9283 of 5609

Birth Date: 2-19-2019 Bull #19624401 Tattoo: 9283

Ideal 5609 of 1281 Marjorie
#18243421
+Ideal 1281 of 6469 Jilt
Ideal 9763 of 332 6563

Ideal 6469 of 2215 3676
#Ideal 2636 of 750 0427
Ideal 332 of 049 8221
Ideal 6563 of 4545 3611

Ideal 5453 of 3751 Jilt
#18243212
+Ideal 3751 of 9774 Enchanter
+Ideal 3336 of 9259 Jilt

+Ideal 9774 of 332 2636
Ideal 8144 of 4227 1514
+Ideal 9259 of 6807 0421
+Ideal 1317 of 7773 Jilt

CED	BW	WW	YW	MILK	CWT	MRB	RE	FAT	
+3	+5	+49	+93	+34	1-42	1-42	1-21	1-045	
SW	+58		SF	+84	\$G	+34	\$B	+118	
BW	84	Adj. WW / Ratio	563	100	Adj. YW / Ratio	1232	100	ADG Ratio	100
Dam Avg BWR	Dam Avg WWR	Dam Avg YWR	MGD Avg BWR	MGD Avg WWR	MGD Avg YWR				
1-100	1-100	1-100	5-96	5-102	4-102				

Phenotype Rating: 7 • Foot Score: 4
Scrotal Circumference: 36 • Feed Conversion Ratio: 110 •
Inbreeding Coefficient: 5.53%
JVI-H: NR • JVI-C: 118

18 Ideal Emulous 9290 of 5609

Birth Date: 2-21-2019 Bull #19625505 Tattoo: 9290

Ideal 5609 of 1281 Marjorie
#18243421
+Ideal 1281 of 6469 Jilt
Ideal 9763 of 332 6563

Ideal 6469 of 2215 3676
#Ideal 2636 of 750 0427
Ideal 332 of 049 8221
Ideal 6563 of 4545 3611

Ideal 9741 of 332 2636
+16435295
Ideal 332 of 049 8221
#Ideal 2636 of 750 0427

Ideal 049 OF F506 6375
#+Ideal 8221 of 5439 4517
Mohnen Modern Design
+Ideal 0427 OF 5439 1461

CED	BW	WW	YW	MILK	CWT	MRB	RE	FAT	
1-3	1-1.6	1-51	1-91	1-31	+44	+.66	+.44	+.016	
SW	+59		SF	+81	\$G	+51	\$B	+132	
BW	95	Adj. WW / Ratio	609	100	Adj. YW / Ratio	1215	100	ADG Ratio	106
Dam Avg BWR	Dam Avg WWR	Dam Avg YWR	MGD Avg BWR	MGD Avg WWR	MGD Avg YWR				
3-92	3-109	3-105	6-108	7-114	6-107				

Phenotype Rating: 8 • Foot Score: 4
Scrotal Circumference: 32 • Feed Conversion Ratio: 100 •
Inbreeding Coefficient: 14.97%
JVI-H: NR • JVI-C: 114

19 Ideal Emulous 9305 of 5609

Birth Date: 2-24-2019 Bull #19625321 Tattoo: 9305

Ideal 5609 of 1281 Marjorie
#18243421
+Ideal 1281 of 6469 Jilt
Ideal 9763 of 332 6563

Ideal 6469 of 2215 3676
#Ideal 2636 of 750 0427
Ideal 332 of 049 8221
Ideal 6563 of 4545 3611

Ideal 3733 of 9774 Ella
#17654736
+Ideal 9774 of 332 2636
Ideal 7445 of 5470 1307

Ideal 332 of 049 8221
#Ideal 2636 of 750 0427
Ideal 5470 of 2215 047
+Ideal 1307 of 7573 3265

CED	BW	WW	YW	MILK	CWT	MRB	RE	FAT	
-4	+3.5	+65	+119	+28	+58	+.38	+.39	+.025	
SW	+59		SF	+109	\$G	+36	\$B	+145	
BW	93	Adj. WW / Ratio	652	111	Adj. YW / Ratio	1223	106	ADG Ratio	100
Dam Avg BWR	Dam Avg WWR	Dam Avg YWR	MGD Avg BWR	MGD Avg WWR	MGD Avg YWR				
4-101	4-107	3-106	3-93	3-101	3-104				

Phenotype Rating: 7 • Foot Score: 3
Scrotal Circumference: 33 • Feed Conversion Ratio: 95 •
Inbreeding Coefficient: 8.50%
JVI-H: NR • JVI-C: 130

20 Ideal Emulous 9279 of 5609

Birth Date: 2-17-2019 Bull #19625508 Tattoo: 9279

Ideal 5609 of 1281 Marjorie
#18243421
+Ideal 1281 of 6469 Jilt
Ideal 9763 of 332 6563

Ideal 6469 of 2215 3676
#Ideal 2636 of 750 0427
Ideal 332 of 049 8221
Ideal 6563 of 4545 3611

Ideal 9505 of 5570 7104
#16461825
+Ideal 5570 of 0452 0534
+Ideal 7104 of 7291 2T7

Ideal 0452 OF 5439 467
Ideal 0534 OF 7451 796
Ideal 7291 of 809 3281
+Rita 2T7 of 5H11 Rito 149

CED	BW	WW	YW	MILK	CWT	MRB	RE	FAT	
1-5	1-1.9	1-53	1-93	1-26	+54	+.05	+.62	-.006	
SW	+54		SF	+90	\$G	+26	\$B	+117	
BW	115	Adj. WW / Ratio	644	100	Adj. YW / Ratio	1242	100	ADG Ratio	105
Dam Avg BWR	Dam Avg WWR	Dam Avg YWR	MGD Avg BWR	MGD Avg WWR	MGD Avg YWR				
5-108	5-112	5-111	5-95	5-96	5-97				

Phenotype Rating: 6 • Foot Score: 4
Scrotal Circumference: 31.5 • Feed Conversion Ratio: 97 •
Inbreeding Coefficient: 2.38%
JVI-H: NR • JVI-C: 109

21 Ideal Emulous 9299 of 5609

Birth Date: 2-23-2019 Bull #19627429 Tattoo: 9299

Ideal 5609 of 1281 Marjorie
#18243421
+Ideal 1281 of 6469 Jilt
Ideal 9763 of 332 6563

Ideal 6469 of 2215 3676
#Ideal 2636 of 750 0427
Ideal 332 of 049 8221
Ideal 6563 of 4545 3611

Ideal 6505 of 3542 34
#15481532
#+Ideal 3542 of 7451 7417
Ideal 34 of 049 1517

#+Ideal 7451 of 8103 4465
+Ideal 7417 of 1418 4465
Ideal 049 OF F506 6375
Ideal 1517 of 7451 6110

CED	BW	WW	YW	MILK	CWT	MRB	RE	FAT	
1-3	1-2.5	1-57	1-112	1-32	+58	+.38	+.58	-.006	
SW	+59		SF	+111	\$G	+42	\$B	+153	
BW	100	Adj. WW / Ratio	615	100	Adj. YW / Ratio	1218	100	ADG Ratio	106
Dam Avg BWR	Dam Avg WWR	Dam Avg YWR	MGD Avg BWR	MGD Avg WWR	MGD Avg YWR				
7-96	7-111	7-109	3-92	3-101	3-100				

Phenotype Rating: 7 • Foot Score: 3
Scrotal Circumference: 32 • Feed Conversion Ratio: 100 •
Inbreeding Coefficient: 6.22%
JVI-H: NR • JVI-C: 107



Ideal Encore Sons



Ideal Encore of 9524 Lady [AMF-CAF-DDF-M1F-NHF-OHF-OSF]

Birth Date: 1-29-2015 Bull #18243464 Tattoo: 5760

+Ideal 5570 of 0452 0534
Ideal 9524 of 5570 6809
#*16461622 #+Ideal 6809 of 2P88 0459

Ideal 0452 OF 5439 467
Ideal 0534 OF 7451 796
#*Sinclair Net Present Value
#Ideal 0459 OF 5439 5467

#Sinclair Extravagant 6X7
Ideal 3020 of SE 6X7 Lady
+17765165 +Ideal 4428 of 6442 4465

#*N Bar Emulation EXT
Sinclair Lady 2P30 8146
Ideal 6442 of 8103 351
+Ideal 4465 of 6807 4286

CED	BW	WW	YW	MILK
+11	-1.1	+61	+127	+28
CWT	MRB	RE	FAT	
+57	+62	+29	+055	
\$W	\$F	\$G	\$B	
+62	+95	+43	+139	

The all-time top yearling weight sire ever produced at Jorgensen Land & Cattle. "Encore" was the co-top selling bull of the 2016 Jorgensen Bull Sale at \$35,000. His ratios just kept climbing the ladder. He posted individual ratios of BW 94, WW 123, YW 125, and gain 128.

Encore is a true "Curve-Bender" bull; his calves ratio 98 for BW yet put pounds on the scale at weaning (102 ratio) and at yearling (103 ratio). His first daughters calved in 2019 and are making nice cows; it is our goal to put 100 of them into production in the Jorgensen herd.

Encore was the most heavily used sire in our 2019 breeding season; that's how much we like him! He is a multi-trait sire who ranks well for CED (Top 15%), BW (Top 10%), WW (Top 30%), YW (Top 10%), CEM (Top 5%), CW (Top 15%), and MARB (Top 35%).

If you are looking for growth and still want a bull that you can use on heifers, take a look at the Encore sons.

Sons sell as Lots 22-38 and Lots 101-117.



Ideal Encore of 9524 Lady - Reference Sire C

22 Ideal Eldorado 9479 of Encor [DDP]

Birth Date: 2-17-2019 Bull #19624481 Tattoo: 9479

#Ideal 9524 of 5570 6809
Ideal Encore of 9524 Lady
•18243464 +Ideal 3020 of SE 6X7 Lady

+Ideal 5570 of 0452 0534
#+Ideal 6809 of 2P88 0459
#Sinclair Extravagant 6X7
+Ideal 4428 of 6442 4465

Ideal 6469 of 2215 3676
Ideal 1232 of 6469 Blackwood
17109376 #Ideal 4151 of 1576 1390

Ideal 2215 of 8296 026
Ideal 3676 of 1463 186
Ideal 1576 of 7451 6187
Ideal 1390 of 7492 8144

CED	BW	WW	YW	MILK	CWT	MRB	RE	FAT
+9	-.1	+57	+119	+26	+51	+42	+24	+043
\$W	\$F	\$G	\$B					
+54	+90	+34	+124					
BW	Adj. WW / Ratio	612	104	Adj. YW / Ratio	1345	116	ADG Ratio	128
78								
Dam Avg BWR	Dam Avg WWR	Dam Avg YWR	MGD Avg BWR	MGD Avg WWR	MGD Avg YWR			
5-103	5-106	4-113	11-112	11-104	11-100			

Phenotype Rating: 9 • Foot Score: 4

Scrotal Circumference: 33.5 • Feed Conversion Ratio: 103 •

Inbreeding Coefficient: 4.00%

JVI-H: 120 • JVI-C: 118

24 Ideal Eldorado 9482 of Encor

Birth Date: 2-18-2019 Bull #19627430 Tattoo: 9482

#Ideal 9524 of 5570 6809
Ideal Encore of 9524 Lady
•18243464 +Ideal 3020 of SE 6X7 Lady

+Ideal 5570 of 0452 0534
#+Ideal 6809 of 2P88 0459
#Sinclair Extravagant 6X7
+Ideal 4428 of 6442 4465

#+Ideal 3542 of 7451 7417
Ideal 6505 of 3542 34
#15481532 Ideal 34 of 049 1517

#+Ideal 7451 of 8103 4465
+Ideal 7417 of 1418 4465
Ideal 049 OF F506 6375
Ideal 1517 of 7451 6110

CED	BW	WW	YW	MILK	CWT	MRB	RE	FAT
I-7	I+.5	I+55	I+118	I+31	+59	+33	+39	+011
\$W	\$F	\$G	\$B					
+58	+107	+35	+142					
BW	Adj. WW / Ratio	684	100	Adj. YW / Ratio	1218	100	ADG Ratio	94
90								
Dam Avg BWR	Dam Avg WWR	Dam Avg YWR	MGD Avg BWR	MGD Avg WWR	MGD Avg YWR			
7-96	7-111	7-109	3-92	3-101	3-100			

Phenotype Rating: 7 • Foot Score: 3

Scrotal Circumference: 35 • Feed Conversion Ratio: 88 •

Inbreeding Coefficient: 8.61%

JVI-H: NR • JVI-C: 119

23 Ideal Eldorado 9452 of Encor

Birth Date: 1-26-2019 Bull #19624458 Tattoo: 9452

#Ideal 9524 of 5570 6809
Ideal Encore of 9524 Lady
•18243464 +Ideal 3020 of SE 6X7 Lady

+Ideal 5570 of 0452 0534
#+Ideal 6809 of 2P88 0459
#Sinclair Extravagant 6X7
+Ideal 4428 of 6442 4465

+Ideal 2760 of 6051 Blkbrd
Ideal 7308 of 2760 Marjorie
+18981550 Ideal 9757 of 332 1423

#Ideal 6051 of 332 2636
#Ideal 5708 of 2633 3662
Ideal 332 of 049 8221
+Ideal 1423 of 1418 668

CED	BW	WW	YW	MILK	CWT	MRB	RE	FAT
+6	-.7	+54	+105	+34	+47	+40	+18	+042
\$W	\$F	\$G	\$B					
+64	+76	+33	+108					
BW	Adj. WW / Ratio	650	110	Adj. YW / Ratio	1285	111	ADG Ratio	111
68								
Dam Avg BWR	Dam Avg WWR	Dam Avg YWR	MGD Avg BWR	MGD Avg WWR	MGD Avg YWR			
1-89	1-110	1-111	6-100	6-103	5-102			

Phenotype Rating: 7 • Foot Score: 4

Scrotal Circumference: 33.5 • Feed Conversion Ratio: 99 •

Inbreeding Coefficient: 4.19%

JVI-H: 116 • JVI-C: 112

25 Ideal Eldorado 9486 of Encor

Birth Date: 2-21-2019 Bull #19624486 Tattoo: 9486

#Ideal 9524 of 5570 6809
Ideal Encore of 9524 Lady
•18243464 +Ideal 3020 of SE 6X7 Lady

+Ideal 5570 of 0452 0534
#+Ideal 6809 of 2P88 0459
#Sinclair Extravagant 6X7
+Ideal 4428 of 6442 4465

Ideal 1576 of 7451 6187
Ideal 6163 of 1576 2360
15481461 +Ideal 2360 of 7573 1430

#+Ideal 7451 of 8103 4465
Ideal 6187 of 3452 3128
Ideal 7573 of 544 988
Ideal 1430 of 8103 6305

CED	BW	WW	YW	MILK	CWT	MRB	RE	FAT
I+0	I+2.7	I+46	I+95	I+26	+42	+26	+06	+049
\$W	\$F	\$G	\$B					
+41	+65	+23	+88					
BW	Adj. WW / Ratio	642	100	Adj. YW / Ratio	1228	100	ADG Ratio	103
83								
Dam Avg BWR	Dam Avg WWR	Dam Avg YWR	MGD Avg BWR	MGD Avg WWR	MGD Avg YWR			
6-111	6-107	5-106	5-103	5-92	4-98			

Phenotype Rating: 7 • Foot Score: 4

Scrotal Circumference: 32.5 • Feed Conversion Ratio: 95 •

Inbreeding Coefficient: 3.81%

JVI-H: 98 • JVI-C: 101

26 Ideal Eldorado 9485 of Encor

Birth Date: 2-20-2019 Bull #19624485 Tattoo: 9485

#Ideal 9524 of 5570 6809
Ideal Encore of 9524 Lady
•18243464 +Ideal 3020 of SE 6X7 Lady

+Ideal 5570 of 0452 0534
#Ideal 6809 of 2P88 0459
#Sinclair Extravagant 6X7
+Ideal 4428 of 6442 4465

Ideal 9234 of 6469 7605
Ideal 4245 of 9234 Blackcap
17960317 •Ideal 2101 of 9XT45 Blackcap

Ideal 6469 of 2215 3676
Ideal 7605 of 4545 2336
Sinclair Emperor 9XT45
Ideal 0600 of 4608 Blackcap

CED	BW	WW	YW	MILK	CWT	MRB	RE	FAT
+3	+9	+59	+114	+22	+41	+32	+21	+070
\$W	+53	\$F	+77	\$G	+26	\$B	+103	
BW	80	Adj. WW / Ratio	544 92	Adj. YW / Ratio	1211 104	ADG Ratio	117	
Dam Avg BWR	Dam Avg WWR	Dam Avg YWR	MGD Avg BWR	MGD Avg WWR	MGD Avg YWR			
4-91	4-89	3-89	2-117	2-106	2-93			

Phenotype Rating: 7 • Foot Score: 4
Scrotal Circumference: 33 • Feed Conversion Ratio: 109 •
Inbreeding Coefficient: 3.78%
JVI-H: 123 • JVI-C: 124

28 Ideal Eldorado 9475 of Encor

Birth Date: 2-11-2019 Bull #19624479 Tattoo: 9475

#Ideal 9524 of 5570 6809
Ideal Encore of 9524 Lady
•18243464 +Ideal 3020 of SE 6X7 Lady

+Ideal 5570 of 0452 0534
#Ideal 6809 of 2P88 0459
#Sinclair Extravagant 6X7
+Ideal 4428 of 6442 4465

+Coleman Emblazon 0116
Ideal 5321 of 0116 Lady
•18291481 •Ideal 3533 of 9524 Lady

#+OCC Emblazon 854E
+Bohi Lady 1165
#Ideal 9524 of 5570 6809
Ideal 1153 of 9232 Lady

CED	BW	WW	YW	MILK	CWT	MRB	RE	FAT
+13	-2.5	+52	+99	+30	+40	+43	+24	+063
\$W	+61	\$F	+63	\$G	+33	\$B	+96	
BW	70	Adj. WW / Ratio	597 101	Adj. YW / Ratio	1187 102	ADG Ratio	103	
Dam Avg BWR	Dam Avg WWR	Dam Avg YWR	MGD Avg BWR	MGD Avg WWR	MGD Avg YWR			
2-90	2-106	1-102	3-94	3-107	2-107			

Phenotype Rating: 7 • Foot Score: 3
Scrotal Circumference: 35.5 • Feed Conversion Ratio: 106 •
Inbreeding Coefficient: 10.93%
JVI-H: 127 • JVI-C: 120

27 Ideal Eldorado 9582 of Encor

Birth Date: 2-16-2019 Bull #19627241 Tattoo: 9582

#Ideal 9524 of 5570 6809
Ideal Encore of 9524 Lady
•18243464 +Ideal 3020 of SE 6X7 Lady

+Ideal 5570 of 0452 0534
#Ideal 6809 of 2P88 0459
#Sinclair Extravagant 6X7
+Ideal 4428 of 6442 4465

Sinclair Emperor 9XT45
Ideal 2103 of 9XT45 Lady
•17477513 •Ideal 0404 of 7430 Lady

#Sinclair Extra 4X13
+Sinclair Blackbird 20F3 6417
+Ideal 7430 of 1418 5400
#Ideal 5725 of 2633 3184

CED	BW	WW	YW	MILK	CWT	MRB	RE	FAT
+8	-.5	+55	+112	+25	+49	+56	+31	+032
\$W	+53	\$F	+92	\$G	+43	\$B	+135	
BW	70	Adj. WW / Ratio	597 103	Adj. YW / Ratio	1219 106	ADG Ratio	110	
Dam Avg BWR	Dam Avg WWR	Dam Avg YWR	MGD Avg BWR	MGD Avg WWR	MGD Avg YWR			
4-95	4-102	3-104	6-97	6-99	2-106			

Phenotype Rating: 7 • Foot Score: 4
Scrotal Circumference: 36 • Feed Conversion Ratio: 102 •
Inbreeding Coefficient: 4.19%
JVI-H: 134 • JVI-C: 123

29 Ideal Eldorado 9483 of Encor

Birth Date: 2-19-2019 Bull #19624483 Tattoo: 9483

#Ideal 9524 of 5570 6809
Ideal Encore of 9524 Lady
•18243464 +Ideal 3020 of SE 6X7 Lady

+Ideal 5570 of 0452 0534
#Ideal 6809 of 2P88 0459
#Sinclair Extravagant 6X7
+Ideal 4428 of 6442 4465

#Sitz Uncommon
Ideal 4426 of Uncon Marjorie
#+17959948 #Ideal 6512 of 3542 1302

#Sitz Upward 307R
Sitz Ellunas Elite 1697
#Ideal 3542 of 7451 7417
Ideal 1302 of 7573 8165

CED	BW	WW	YW	MILK	CWT	MRB	RE	FAT
+6	+1.1	+60	+118	+32	+58	+47	+31	+030
\$W	+63	\$F	+99	\$G	+39	\$B	+138	
BW	84	Adj. WW / Ratio	644 109	Adj. YW / Ratio	1268 109	ADG Ratio	109	
Dam Avg BWR	Dam Avg WWR	Dam Avg YWR	MGD Avg BWR	MGD Avg WWR	MGD Avg YWR			
4-98	4-107	3-107	8-97	8-103	8-105			

Phenotype Rating: 7 • Foot Score: 4
Scrotal Circumference: 36 • Feed Conversion Ratio: 99 •
Inbreeding Coefficient: 3.59%
JVI-H: NR • JVI-C: 121

IDEAL 6505 OF 3542-34

- 6505 earned her way to the donor pen by posting progeny ratios of WW 111 & YW 109
- She is the product of 11 generations of Jorgensen breeding, stacking performance on top of performance - generation after generation



- BW - WW - YW
96 - 111 - 109 **Ideal 6505**
- BW - WW - YW
92 - 101 - 100 **Ideal 34**
- BW - WW - YW
98 - 117 - 110 **Ideal 1517**
- BW - WW - YW
108 - 89 - 87 **Ideal 6110**
- BW - WW - YW
103 - 105 - 106 **Ideal 2189**
- BW - WW - YW
100 - 100 - 100 **Ideal 015**
- BW - WW - YW
103 - 90 - 95 **Ideal 7364**



Ideal Encore Sons

30 Ideal Eldorado 9493 of Encor

Birth Date: 2-24-2019 Bull #19624493 Tattoo: 9493

Ideal Encore of 9524 Lady
#18243464
#Ideal 9524 of 5570 6809
+Ideal 3020 of SE 6X7 Lady

+Ideal 5570 of 0452 0534
#Ideal 6809 of 2P88 0459
#Sinclair Extravagant 6X7
+Ideal 4428 of 6442 4465

Ideal 6505 of 3542 34
#15481532
#Ideal 3542 of 7451 7417
Ideal 34 of 049 1517

#Ideal 7451 of 8103 4465
+Ideal 7417 of 1418 4465
Ideal 049 OF F506 6375
Ideal 1517 of 7451 6110

CED	BW	WW	YW	MILK	CWT	MRB	RE	FAT
+7	+5	+55	+118	+31	+55	+.35	+.35	+.028
SW	SF		SG		SB		FAT	
88	+58	613	+101	1237	100	ADG Ratio	110	
Dam Avg BWR	Dam Avg WWR	Dam Avg YWR	MGD Avg BWR	MGD Avg WWR	MGD Avg YWR			
7-96	7-111	7-109	3-92	3-101	3-100			

Phenotype Rating: 7 • Foot Score: 3
Scrotal Circumference: 34.5 • Feed Conversion Ratio: 100 •
Inbreeding Coefficient: 8.61%
JVI-H: NR • JVI-C: 117

33 Ideal Eldorado 9466 of Encor

Birth Date: 2-1-2019 Bull #19624471 Tattoo: 9466

Ideal Encore of 9524 Lady
#18243464
#Ideal 9524 of 5570 6809
+Ideal 3020 of SE 6X7 Lady

+Ideal 5570 of 0452 0534
#Ideal 6809 of 2P88 0459
#Sinclair Extravagant 6X7
+Ideal 4428 of 6442 4465

Ideal 7409 of 4223 Marjorie
#18981469
Ideal 4223 of 1168 Blkbrd
Ideal 5431 of 3365 Marjorie

Ideal 1168 of 9814 Lady
Ideal 2441 of 9524 Blkbrd
Ideal 3365 of 1740 Belle
Ideal 3705 of 7773 Marjorie

CED	BW	WW	YW	MILK	CWT	MRB	RE	FAT
+10	-.9	+62	+109	+34	+50	+52	+.26	+.062
SW	SF		SG		SB		FAT	
76	+74	711	+72	1209	104	ADG Ratio	87	
Dam Avg BWR	Dam Avg WWR	Dam Avg YWR	MGD Avg BWR	MGD Avg WWR	MGD Avg YWR			
1-99	1-121	1-104	3-105	3-111	3-108			

Phenotype Rating: 7 • Foot Score: 4
Scrotal Circumference: 33.5 • Feed Conversion Ratio: 90 •
Inbreeding Coefficient: 5.43%
JVI-H: 132 • JVI-C: 129

31 Ideal Eldorado 9453 of Encor

Birth Date: 1-27-2019 Bull #19624459 Tattoo: 9453

Ideal Encore of 9524 Lady
#18243464
#Ideal 9524 of 5570 6809
+Ideal 3020 of SE 6X7 Lady

+Ideal 5570 of 0452 0534
#Ideal 6809 of 2P88 0459
#Sinclair Extravagant 6X7
+Ideal 4428 of 6442 4465

Ideal 7204 of 1168 Ella
#18981099
Ideal 1168 of 9814 Lady
Ideal 5502 of 1281 Ella

Ideal 9814 of 6832 7607
+Ideal 9011 of R Int 8155
+Ideal 1281 of 6469 Jilt
Ideal 2305 of 7773 Ella

CED	BW	WW	YW	MILK	CWT	MRB	RE	FAT
+9	-1.3	+60	+114	+26	+50	+.65	+.36	+.051
SW	SF		SG		SB		FAT	
71	+62	674	+87	1272	109	ADG Ratio	105	
Dam Avg BWR	Dam Avg WWR	Dam Avg YWR	MGD Avg BWR	MGD Avg WWR	MGD Avg YWR			
1-93	1-114	1-109	3-92	3-105	3-102			

Phenotype Rating: 7 • Foot Score: 3
Scrotal Circumference: 33 • Feed Conversion Ratio: 95 •
Inbreeding Coefficient: 2.80%
JVI-H: 118 • JVI-C: 114

34 Ideal Eldorado 9487 of Encor

Birth Date: 2-21-2019 Bull #19624487 Tattoo: 9487

Ideal Encore of 9524 Lady
#18243464
#Ideal 9524 of 5570 6809
+Ideal 3020 of SE 6X7 Lady

+Ideal 5570 of 0452 0534
#Ideal 6809 of 2P88 0459
#Sinclair Extravagant 6X7
+Ideal 4428 of 6442 4465

Ideal 6505 of 3542 34
#15481532
#Ideal 3542 of 7451 7417
Ideal 34 of 049 1517

#Ideal 7451 of 8103 4465
+Ideal 7417 of 1418 4465
Ideal 049 OF F506 6375
Ideal 1517 of 7451 6110

CED	BW	WW	YW	MILK	CWT	MRB	RE	FAT
+17	+5	+55	+118	+31	+56	+36	+.39	+.016
SW	SF		SG		SB		FAT	
85	+58	585	+104	1203	100	ADG Ratio	108	
Dam Avg BWR	Dam Avg WWR	Dam Avg YWR	MGD Avg BWR	MGD Avg WWR	MGD Avg YWR			
7-96	7-111	7-109	3-92	3-101	3-100			

Phenotype Rating: 6 • Foot Score: 4
Scrotal Circumference: 34 • Feed Conversion Ratio: 103 •
Inbreeding Coefficient: 8.61%
JVI-H: NR • JVI-C: 111

32 Ideal Eldorado 9460 of Encor

Birth Date: 1-31-2019 Bull #19624466 Tattoo: 9460

Ideal Encore of 9524 Lady
#18243464
#Ideal 9524 of 5570 6809
+Ideal 3020 of SE 6X7 Lady

+Ideal 5570 of 0452 0534
#Ideal 6809 of 2P88 0459
#Sinclair Extravagant 6X7
+Ideal 4428 of 6442 4465

Ideal 7206 of 1168 Blackcap
#18981109
Ideal 1168 of 9814 Lady
Ideal 5125 of RES Blackcap

Ideal 9814 of 6832 7607
+Ideal 9011 of R Int 8155
#SAV Resource 1441
#Ideal 8506 of 3542 286

CED	BW	WW	YW	MILK	CWT	MRB	RE	FAT
+6	+1.1	+58	+113	+29	+52	+.44	+.44	+.019
SW	SF		SG		SB		FAT	
83	+59	643	+92	1240	107	ADG Ratio	104	
Dam Avg BWR	Dam Avg WWR	Dam Avg YWR	MGD Avg BWR	MGD Avg WWR	MGD Avg YWR			
1-107	1-109	1-107	3-103	3-104	2-99			

Phenotype Rating: 7 • Foot Score: 4
Scrotal Circumference: 32.5 • Feed Conversion Ratio: 99 •
Inbreeding Coefficient: 4.28%
JVI-H: 118 • JVI-C: 118

35 Ideal Eldorado 9456 of Encor

Birth Date: 1-29-2019 Bull #19624462 Tattoo: 9456

Ideal Encore of 9524 Lady
#18243464
#Ideal 9524 of 5570 6809
+Ideal 3020 of SE 6X7 Lady

+Ideal 5570 of 0452 0534
#Ideal 6809 of 2P88 0459
#Sinclair Extravagant 6X7
+Ideal 4428 of 6442 4465

Ideal 7215 of 1168 Betty
#18981425
Ideal 1168 of 9814 Lady
Ideal 6505 of 3542 34

Ideal 9814 of 6832 7607
+Ideal 9011 of R Int 8155
#Ideal 3542 of 7451 7417
Ideal 34 of 049 1517

CED	BW	WW	YW	MILK	CWT	MRB	RE	FAT
+10	-.4	+54	+112	+30	+48	+30	+.36	+.044
SW	SF		SG		SB		FAT	
76	+56	646	+92	1212	105	ADG Ratio	99	
Dam Avg BWR	Dam Avg WWR	Dam Avg YWR	MGD Avg BWR	MGD Avg WWR	MGD Avg YWR			
1-99	1-110	1-105	7-96	7-111	7-109			

Phenotype Rating: 7 • Foot Score: 3
Scrotal Circumference: 33.5 • Feed Conversion Ratio: 96 •
Inbreeding Coefficient: 7.01%
JVI-H: 122 • JVI-C: 122

36 Ideal Eldorado 9461 of Encor

Birth Date: 1-31-2019 Bull #19624467 Tattoo: 9461

#Ideal 9524 of 5570 6809
Ideal Encore of 9524 Lady
•18243464 +Ideal 3020 of SE 6X7 Lady

+Ideal 5570 of 0452 0534
#Ideal 6809 of 2P88 0459
#Sinclair Extravagant 6X7
+Ideal 4428 of 6442 4465

•Ideal 4223 of 1168 Blkbrd
Ideal 7412 of 4223 Marjorie
•18981483 +Ideal 5426 of 3365 Marjorie

Ideal 1168 of 9814 Lady
•Ideal 2441 of 9524 Blkbrd
Ideal 3365 of 1740 Belle
#Ideal 3804 of Uncon Marjorie

CED	BW	WW	YW	MILK	CWT	MRB	RE	FAT	
+8	+1.0	+56	+114	+35	+51	+.51	+.32	+.061	
SW		SF		\$G		\$B		+122	
BW	83	Adj. WW / Ratio	630	107	Adj. YW / Ratio	1225	106	ADG Ratio	104
Dam Avg BWR		Dam Avg WWR		Dam Avg YWR		MGD Avg WWR		MGD Avg YWR	
1-107		1-107		1-106		1-91		1-88	1-86

Phenotype Rating: 7 • Foot Score: 3

Scrotal Circumference: 32.5 • Feed Conversion Ratio: 100 •

Inbreeding Coefficient: 5.43%

JVI-H: 116 • JVI-C: 117

37 Ideal Eldorado 9468 of Encor

Birth Date: 2-1-2019 Bull #19624473 Tattoo: 9468

#Ideal 9524 of 5570 6809
Ideal Encore of 9524 Lady
•18243464 +Ideal 3020 of SE 6X7 Lady

+Ideal 5570 of 0452 0534
#Ideal 6809 of 2P88 0459
#Sinclair Extravagant 6X7
+Ideal 4428 of 6442 4465

•Ideal 4227 of 1168 Keepsake
Ideal 7459 of 4227 Blackcap
•18981594 +Ideal 5367 of 7773 Blackcap

Ideal 1168 of 9814 Lady
+Ideal 2018 of R Imp Keepsake
#Ideal 7773 of 332 3403
•Ideal 1512 of 5570 Blackcap

CED	BW	WW	YW	MILK	CWT	MRB	RE	FAT	
+8	-.1	+53	+111	+31	+48	+.62	+.29	+.038	
SW		SF		\$G		\$B		+132	
BW	75	Adj. WW / Ratio	587	100	Adj. YW / Ratio	1225	106	ADG Ratio	112
Dam Avg BWR		Dam Avg WWR		Dam Avg YWR		MGD Avg WWR		MGD Avg YWR	
1-98		1-100		1-106		3-84		3-99	2-100

Phenotype Rating: 7 • Foot Score: 4

Scrotal Circumference: 37.5 • Feed Conversion Ratio: 112 •

Inbreeding Coefficient: 5.20%

JVI-H: 128 • JVI-C: 125

38 Ideal Eldorado 9490 of Encor

Birth Date: 2-21-2019 Bull #19624490 Tattoo: 9490

#Ideal 9524 of 5570 6809
Ideal Encore of 9524 Lady
•18243464 +Ideal 3020 of SE 6X7 Lady

+Ideal 5570 of 0452 0534
#Ideal 6809 of 2P88 0459
#Sinclair Extravagant 6X7
+Ideal 4428 of 6442 4465

#Sitz Uncommon
Ideal 3809 of Uncon Marjorie
•17656774 +Ideal 0504 of 3542 Marjorie

#Sitz Upward 307R
Sitz Ellunas Elite 1697
#Ideal 3542 of 7451 7417
#Ideal 1431 of 1418 668

CED	BW	WW	YW	MILK	CWT	MRB	RE	FAT	
+4	+1.8	+57	+109	+23	+39	+.55	+.39	+.019	
SW		SF		\$G		\$B		+127	
BW	83	Adj. WW / Ratio	603	102	Adj. YW / Ratio	1182	102	ADG Ratio	101
Dam Avg BWR		Dam Avg WWR		Dam Avg YWR		MGD Avg WWR		MGD Avg YWR	
5-93		5-95		5-98		4-91		4-93	4-93

CED	BW	WW	YW	DMI	YH	SC	DOC	HP	CEM	MILK	MW	MH	CW	MB	REA	FAT	TEND
98	65	27	25	97	18	52	49	17	34	31	64	59	29	78	91	64	56

Phenotype Rating: 6 • Foot Score: 3

Scrotal Circumference: 34 • Feed Conversion Ratio: 98 •

Inbreeding Coefficient: 4.54%

JVI-H: 124 • JVI-C: 127

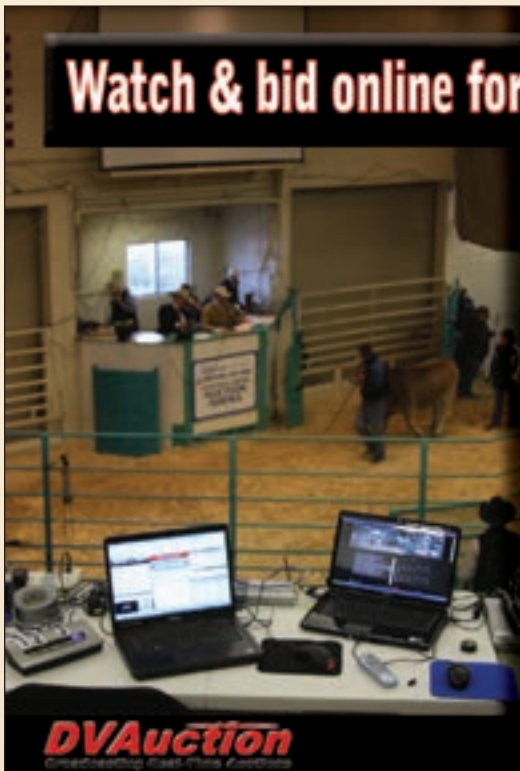

Watch & bid online for FREE at

DVAuction
Broadcasting Real-Time Auctions

Buying online is as easy as 1, 2, 3...

1. Create an account at www.dvauction.com under the "register" tab
2. Apply for bidding approval by clicking on the "details" tab at least 24 hours prior to the auction—a DV representative will notify you once you have been approved
3. Tune in for the sale and make your purchases!

After the sale, contact the sale manager or owner to arrange transportation and payment. **High speed internet** is required for successful bidding—be sure to check the lag-time monitor in the top left corner to ensure real-time broadcasts.

Proxy Bidding—if you can't make time to watch the sale, register a proxy bid and let our system represent your bid while you're away. Look for the "proxy bid" tab on the auction listing, and fill in your maximum bids. We'll handle the rest!

Having troubles? During the auction, you can type a message to the operator at any time for assistance. Our full-time support team can also always be reached at (402) 474-5557.



Resource Sons

D SAV Resource 1441 [AMF-CAF-D2F-DDF-M1F-NHF-OHF-OSF-RDF]

Birth Date: 1-7-2011 Bull #+17016597 Tattoo: 1441
 #RR Rito 707 Rito N Bar
 Rito 707 of Ideal 3407 7075 Eriskay of Rollin Rock 3
 +13066860 Ideal 3407 of 1418 076 #Ideal 1418 of 8103 4286
 Ideal 076 of 692 8375

#SAV 8180 Traveler 004 #Sitz Traveler 8180
 SAV Blackcap May 4136 +Boyd Forever Lady 8003
 *14739095 #+SAV May 2397 #+SAF 598 Bando 5175
 SAV May 2738

CED	BW	WW	YW	MILK
+1	+4.0	+70	+133	+18
CWT	MRB	RE	FAT	
+58	-.05	+1.10	+.006	
\$W	\$F	\$G	\$B	
+58	+82	+27	+109	

SAV Resource 1441 is a member of one of the most valuable matings ever created in the Schaff Angus Valley program and is a powerful grandson of the immortal Jorgensen sire, RR Rito 707. Sons of Resource have headlined bull sales across America and continue to spread the influence of the Jorgensen program.

Resource passes excellent growth, muscle thickness, excellent structure and feet, and moderate frame to his calves. His daughters make great brood cows; they are attractive, productive and easy fleshing.

Rito 7075, the sire of Resource, was bred at "The Source" by mating the Jorgensen sire Rito 707, with the productive foundation Jorgensen female, Ideal 3407. If you examine the pedigree of Resource, you will find a total of 112 Jorgensen-bred or -owned ancestors underpinning his success; these foundation ancestors appear a total of 583 times throughout his pedigree, thanks to linebreeding and AI.

We think you will like the Jorgensen sons of Resource in this sale and the impact they will have on your herd. Sons sell as Lots 39-49.



SAV Resource 1441 - Reference Sire D

39 Ideal Rito 9090 of RES

Birth Date: 2-24-2019 Bull #+19626921 Tattoo: 9090
 +Rito 707 of Ideal 3407 7075 #RR Rito 707
 SAV Resource 1441 Ideal 3407 of 1418 076
 #+17016597 •SAV Blackcap May 4136 #SAV 8180 Traveler 004
 #+SAV May 2397

+Ideal 4545 of 7451 6224 #+Ideal 7451 of 8103 4465
 Ideal 6572 of 4545 236 #Ideal 6224 of 306 4231
 #15481460 #Ideal 236 of 5189 8651 Super X 5189 of Ideal 3134
 Ideal 8651 of 476 24

CED	BW	WW	YW	MILK	CWT	MRB	RE	FAT
-1	+2.9	+1.60	+1.09	+1.23	+55	+1.12	+0.67	-.001
\$W	\$F	\$G	\$B					
+54	+84	+30	+114					
BW	Adj. WW / Ratio	668	100	Adj. YW / Ratio	1262	100	ADG Ratio	104
Dam Avg BWR	Dam Avg WWR	Dam Avg YWR	MGD Avg BWR	MGD Avg WWR	MGD Avg YWR			
8-111	8-104	6-100	4-108	4-121	4-109			

Phenotype Rating: 8 • Foot Score: 4
 Scrotal Circumference: 35 • Feed Conversion Ratio: 96 •
 Inbreeding Coefficient: 1.70%
 JVI-H: NR • JVI-C: 122

41 Ideal Rito 9085 of RES

Birth Date: 2-21-2019 Bull #19624373 Tattoo: 9085
 +Rito 707 of Ideal 3407 7075 #RR Rito 707
 SAV Resource 1441 Ideal 3407 of 1418 076
 #+17016597 •SAV Blackcap May 4136 #SAV 8180 Traveler 004
 #+SAV May 2397

#Ideal 7773 of 332 3403 Ideal 332 of 049 8221
 Ideal 2728 of 7773 Blkbrd +Ideal 3403 of 7407 4461
 #17435787 •Ideal 9504 of 5570 7811 +Ideal 5570 of 0452 0534
 Ideal 7811 of 2P88 5200

CED	BW	WW	YW	MILK	CWT	MRB	RE	FAT
+5	+1.3	+61	+119	+26	+55	+1.07	+1.76	+1.006
\$W	\$F	\$G	\$B					
+58	+91	+28	+120					
BW	Adj. WW / Ratio	587	100	Adj. YW / Ratio	1261	109	ADG Ratio	118
Dam Avg BWR	Dam Avg WWR	Dam Avg YWR	MGD Avg BWR	MGD Avg WWR	MGD Avg YWR			
6-102	6-104	6-106	7-108	7-102	5-107			

Phenotype Rating: 7 • Foot Score: 4
 Scrotal Circumference: 36 • Feed Conversion Ratio: 106 •
 Inbreeding Coefficient: 1.34%
 JVI-H: 117 • JVI-C: 119

40 Ideal Rito 9086 of RES

Birth Date: 2-21-2019 Bull #19624374 Tattoo: 9086
 +Rito 707 of Ideal 3407 7075 #RR Rito 707
 SAV Resource 1441 Ideal 3407 of 1418 076
 #+17016597 •SAV Blackcap May 4136 #SAV 8180 Traveler 004
 #+SAV May 2397

#Ideal 6051 of 332 2636 Ideal 332 of 049 8221
 Ideal 4343 of 6051 Lady #Ideal 2636 of 750 0427
 #17960234 •+TVA Ideal 0013 of 48x Lady +Sinclair Rito Impact 48x DGT
 Ideal 5516 of 3542 1285

CED	BW	WW	YW	MILK	CWT	MRB	RE	FAT
-6	+4.9	+62	+114	+24	+51	+0.06	+0.62	+0.026
\$W	\$F	\$G	\$B					
+48	+82	+24	+105					
BW	Adj. WW / Ratio	668	113	Adj. YW / Ratio	1281	110	ADG Ratio	107
Dam Avg BWR	Dam Avg WWR	Dam Avg YWR	MGD Avg BWR	MGD Avg WWR	MGD Avg YWR			
4-104	4-106	3-104	3-85	3-93	3-96			

Phenotype Rating: 8 • Foot Score: 4
 Scrotal Circumference: 34.5 • Feed Conversion Ratio: 96 •
 Inbreeding Coefficient: 1.44%
 JVI-H: NR • JVI-C: 113

42 Ideal Rito 9080 of RES

Birth Date: 2-19-2019 Bull #+19624803 Tattoo: 9080
 +Rito 707 of Ideal 3407 7075 #RR Rito 707
 SAV Resource 1441 Ideal 3407 of 1418 076
 #+17016597 •SAV Blackcap May 4136 #SAV 8180 Traveler 004
 #+SAV May 2397

Mohnen Modern Design #Bon View New Design 878
 Ideal 2636 of 750 0427 Mohnen Zara 577
 #14240033 +Ideal 0427 OF 5439 1461 #Ideal 5439 of 1418 2455
 +Ideal 1461 of 8103 4127

CED	BW	WW	YW	MILK	CWT	MRB	RE	FAT
-1	+3.0	+56	+106	+27	+43	+0.26	+0.55	+0.008
\$W	\$F	\$G	\$B					
+54	+83	+34	+117					
BW	Adj. WW / Ratio	566	100	Adj. YW / Ratio	1179	100	ADG Ratio	107
Dam Avg BWR	Dam Avg WWR	Dam Avg YWR	MGD Avg BWR	MGD Avg WWR	MGD Avg YWR			
6-108	7-114	6-107	3-105	3-120	3-111			

Phenotype Rating: 7 • Foot Score: 3
 Scrotal Circumference: 33.5 • Feed Conversion Ratio: 106 •
 Inbreeding Coefficient: 2.08%
 JVI-H: NR • JVI-C: 109

April 20, 2020



43 Ideal Rito 9087 of RES

Birth Date: 2-23-2019 Bull #19624806 Tattoo: 9087

SAV Resource 1441 #15481460
 +Rito 707 of Ideal 3407 7075
 •SAV Blackcap May 4136
 #RR Rito 707
 Ideal 3407 of 1418 076
 #SAV 8180 Traveler 004
 #+SAV May 2397
 #+Ideal 7451 of 8103 4465
 #Ideal 6224 of 306 4231
 Super X 5189 of Ideal 3134
 Ideal 8651 of 476 24

CED	BW	WW	YW	MILK	CWT	MRB	RE	FAT	
I-1	I+2.9	I+60	I+109	I+23	+46	+28	+67	-003	
\$W	+54	\$F	+81	\$G	+38	\$B		+119	
BW	105	Adj. WW / Ratio	632	100	Adj. YW / Ratio	1157	100	ADG Ratio	92
Dam Avg BWR	Dam Avg WWR	Dam Avg YWR	MGD Avg BWR	MGD Avg WWR	MGD Avg YWR				
8-111	8-104	6-100	4-108	4-121	4-109				

Phenotype Rating: 8 • Foot Score: 4
 Scrotal Circumference: 31 • Feed Conversion Ratio: 92 •
 Inbreeding Coefficient: 1.70%
 JVI-H: NR • JVI-C: 117

45 Ideal Rito 9089 of RES

Birth Date: 2-24-2019 Bull #19626919 Tattoo: 9089

SAV Resource 1441 #15481460
 +Rito 707 of Ideal 3407 7075
 •SAV Blackcap May 4136
 #RR Rito 707
 Ideal 3407 of 1418 076
 #SAV 8180 Traveler 004
 #+SAV May 2397
 #+Ideal 7451 of 8103 4465
 #Ideal 6224 of 306 4231
 Super X 5189 of Ideal 3134
 Ideal 8651 of 476 24

CED	BW	WW	YW	MILK	CWT	MRB	RE	FAT	
I-1	I+2.9	I+60	I+109	I+23	+45	+13	+64	-002	
\$W	+54	\$F	+82	\$G	+30	\$B		+112	
BW	90	Adj. WW / Ratio	628	100	Adj. YW / Ratio	1135	100	ADG Ratio	89
Dam Avg BWR	Dam Avg WWR	Dam Avg YWR	MGD Avg BWR	MGD Avg WWR	MGD Avg YWR				
8-111	8-104	6-100	4-108	4-121	4-109				

Phenotype Rating: 7 • Foot Score: 4
 Scrotal Circumference: 30 • Feed Conversion Ratio: 92 •
 Inbreeding Coefficient: 1.70%
 JVI-H: NR • JVI-C: 113

44 Ideal Rito 9091 of RES

Birth Date: 2-25-2019 Bull #19624808 Tattoo: 9091

SAV Resource 1441 #17016597
 +Rito 707 of Ideal 3407 7075
 •SAV Blackcap May 4136
 #RR Rito 707
 Ideal 3407 of 1418 076
 #SAV 8180 Traveler 004
 #+SAV May 2397
 Ideal 332 of 049 8221
 #+Ideal 8221 of 5439 4517
 Mohnen Modern Design
 +Ideal 0427 OF 5439 1461

CED	BW	WW	YW	MILK	CWT	MRB	RE	FAT	
I+2	I+2.1	I+54	I+100	I+25	+42	+28	+59	+012	
\$W	+54	\$F	+71	\$G	+35	\$B		+106	
BW	93	Adj. WW / Ratio	672	100	Adj. YW / Ratio	1182	100	ADG Ratio	89
Dam Avg BWR	Dam Avg WWR	Dam Avg YWR	MGD Avg BWR	MGD Avg WWR	MGD Avg YWR				
3-92	3-109	3-105	6-108	7-114	6-107				

CED	BW	WW	YW	DMI	YH	SC	DOC	HP	CEM	MILK	MW	MH	CW	MB	REA	FAT	TEND
57	65	42	16	89	55	36	29	81	97	70	38	54	7	81	20	62	93

Phenotype Rating: 7 • Foot Score: 3
 Scrotal Circumference: 33.5 • Feed Conversion Ratio: 87 •
 Inbreeding Coefficient: 1.44%
 JVI-H: NR • JVI-C: 119

46 Ideal Rito 9084 of RES

Birth Date: 2-21-2019 Bull #19624805 Tattoo: 9084

SAV Resource 1441 #17016597
 +Rito 707 of Ideal 3407 7075
 •SAV Blackcap May 4136
 #RR Rito 707
 Ideal 3407 of 1418 076
 #SAV 8180 Traveler 004
 #+SAV May 2397
 Ideal 332 of 049 8221
 #+Ideal 8221 of 5439 4517
 Mohnen Modern Design
 +Ideal 0427 OF 5439 1461

CED	BW	WW	YW	MILK	CWT	MRB	RE	FAT	
I-1	I+2.4	I+56	I+107	I+25	+41	+09	+56	+015	
\$W	+53	\$F	+79	\$G	+25	\$B		+105	
BW	95	Adj. WW / Ratio	577	100	Adj. YW / Ratio	1143	100	ADG Ratio	99
Dam Avg BWR	Dam Avg WWR	Dam Avg YWR	MGD Avg BWR	MGD Avg WWR	MGD Avg YWR				
4-95	4-112	4-107	6-108	7-114	6-107				

Phenotype Rating: 7 • Foot Score: 4
 Scrotal Circumference: 30 • Feed Conversion Ratio: 99 •
 Inbreeding Coefficient: 1.44%
 JVI-H: NR • JVI-C: 109

IDEAL 9744 of 332 2636

- 5th consecutive generation of donor cows
- 7th consecutive maternal generation of cows with progeny WW & YW ratios of 100+
- She earned progeny ratios of WW 112 & YW 107, and IMF 101



- BW - WW - YW
95 - 112 - 107 **Ideal 9744**
- BW - WW - YW
108 - 114 - 107 **Ideal 2636**
- BW - WW - YW
105 - 120 - 111 **Ideal 0427**
- BW - WW - YW
107 - 108 - 106 **Ideal 1461**
- BW - WW - YW
111 - 110 - 108 **Extra 4127**
- BW - WW - YW
99 - 102 - 100 **Rito 8183**
- BW - WW - YW
100 - 100 - 100 **Lad 602-177**

47 Ideal Rito 9082 of RES

Birth Date: 2-19-2019 Bull #19624372 Tattoo: 9082

SAV Resource 1441
#17960230

+Rito 707 of Ideal 3407 7075
•SAV Blackcap May 4136

#Ideal 6051 of 332 2636
Blackcap
•Ideal 0051 of 3R9 Blackcap

#RR Rito 707
Ideal 3407 of 1418 076
#SAV 8180 Traveler 004
#SAV May 2397

Ideal 332 of 049 8221
#Ideal 2636 of 750 0427
+Sinclair Rito Legacy 3R9
+Ideal 5416 of 7407 7245

CED	BW	WW	YW	MILK	CWT	MRB	RE	FAT									
+1	+2.4	+47	+86	+23	+35	+15	+59	+016									
SW	+41	SF	+67	\$G	+29	\$B	+96										
BW	88	Adj. WW / Ratio	587	100	Adj. YW / Ratio	1080	93	ADG Ratio									
86								86									
Dam Avg BWR	Dam Avg WWR	Dam Avg YWR	MGD Avg BWR	MGD Avg WWR	MGD Avg YWR												
4-98	3-94	2-99	7-94	7-100	6-97												
CED	BW	WW	YW	DMI	YH	SC	DOC	HP	CEM	MILK	MW	MH	CW	MB	REA	FAT	TEND
91	34	53	39	94	94	73	41	74	100	52	69	99	28	95	42	45	35

Phenotype Rating: 7 • Foot Score: 3
 Scrotal Circumference: 33 • Feed Conversion Ratio: 90 •
 Inbreeding Coefficient: 3.00%
 JVI-H: NR • JVI-C: 106

48 Ideal Rito 9081 of RES

Birth Date: 2-19-2019 Bull #19624371 Tattoo: 9081

SAV Resource 1441
#17016597

+Rito 707 of Ideal 3407 7075
•SAV Blackcap May 4136

#Ideal 6051 of 332 2636
Marjorie
#Ideal 1431 of 1418 668

#RR Rito 707
Ideal 3407 of 1418 076
#SAV 8180 Traveler 004
#SAV May 2397

Ideal 332 of 049 8221
#Ideal 2636 of 750 0427
#Ideal 1418 of 8103 4286
Shanigan 668 Ideal 0181 385

CED	BW	WW	YW	MILK	CWT	MRB	RE	FAT
+1	+2.4	+55	+102	+30	+47	+11	+78	-012
SW	+55	SF	+77	\$G	+32	\$B	+109	
BW	83	Adj. WW / Ratio	608	103	Adj. YW / Ratio	1162	100	ADG Ratio
97								97
Dam Avg BWR	Dam Avg WWR	Dam Avg YWR	MGD Avg BWR	MGD Avg WWR	MGD Avg YWR			
4-102	4-104	4-107	7-99	7-107	7-105			

Phenotype Rating: 7 • Foot Score: 4
 Scrotal Circumference: 30 • Feed Conversion Ratio: 97 •
 Inbreeding Coefficient: 2.15%
 JVI-H: 107 • JVI-C: 111

OWNERSHIP OF ALL BULLS SELLING

Jorgensen Land & Cattle is retaining one-third revenue sharing semen interest in every bull selling through this sale. Full possession and full salvage value sells on all bulls unless otherwise noted. The bull you purchase is totally in your control in how you want to handle him; however, Jorgensens reserve the right to collect semen and share in semen sales revenue from the bull if, at some time in the future, semen sales become a possibility. If you sell the bull to another breeder, Jorgensen Land & Cattle retains their semen interest.

49 Ideal Rito 9088 of RES

Birth Date: 2-24-2019 Bull #19624807 Tattoo: 9088

SAV Resource 1441
#17016597

+Rito 707 of Ideal 3407 7075
•SAV Blackcap May 4136

#RR Rito 707
Ideal 3407 of 1418 076
#SAV 8180 Traveler 004
#SAV May 2397

Ideal 332 of 049 8221
Ideal 9744 of 332 2636
+16559333

Ideal 049 OF F506 6375
#Ideal 8221 of 5439 4517
Mohnen Modern Design
+Ideal 0427 OF 5439 1461

CED	BW	WW	YW	MILK	CWT	MRB	RE	FAT									
I+1	I+2.4	I+56	I+107	I+25	I+36	I+25	I+51	I+023									
SW	+53	SF	+76	\$G	+32	\$B	+108										
BW	94	Adj. WW / Ratio	571	100	Adj. YW / Ratio	1099	100	ADG Ratio									
92								92									
Dam Avg BWR	Dam Avg WWR	Dam Avg YWR	MGD Avg BWR	MGD Avg WWR	MGD Avg YWR												
4-95	4-112	4-107	6-108	7-114	6-107												
CED	BW	WW	YW	DMI	YH	SC	DOC	HP	CEM	MILK	MW	MH	CW	MB	REA	FAT	TEND
94	98	35	8	96	82	20	13	31	100	33	56	94	14	85	29	80	53

Phenotype Rating: 7 • Foot Score: 4
 Scrotal Circumference: 33.5 • Feed Conversion Ratio: 98 •
 Inbreeding Coefficient: 1.44%
 JVI-H: NR • JVI-C: 114



Jorgensen Land & Cattle
www.jorgensenfarms.com
800-548 2855 (BULL)

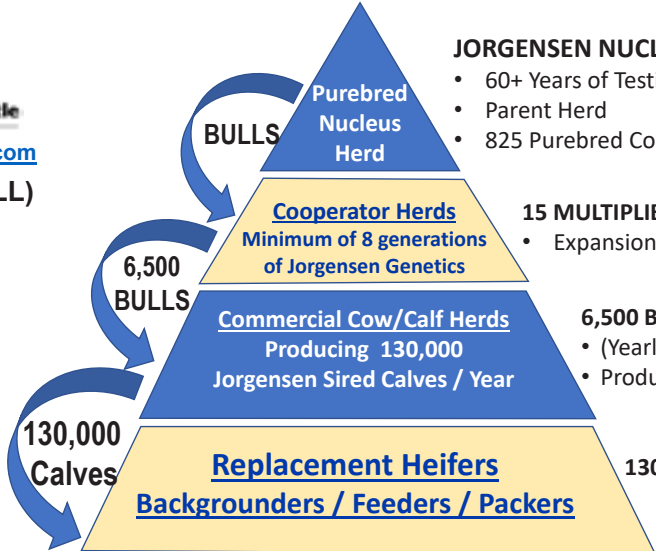

JORGENSEN NUCLEUS HERD

- 60+ Years of Testing / Selection
- Parent Herd
- 825 Purebred Cows

15 MULTIPLIER HERDS

- Expansion & Selection

6,500 BULLS WORKING IN COW/CALF HERDS

- (Yearling, 2-y.o., 3-y.o., 4-y.o., 5-y.o. bulls)
- Producing 20+ Calves per Bull per Year

130,000 CALVES PRODUCED PER YEAR FOR U.S. BEEF INDUSTRY



Each year, Jorgensen bulls sire roughly 130,000 calves across the U.S., calves that build beef cow herds and calves that produce healthy, delicious steaks, roasts, and burgers. That level of influence is something we take seriously, and that is why we never stop searching for ways to improve our genetics and their positive impacts on your cattle operation and the U.S. Beef Industry.

April 20, 2020



Ideal 3444 of 5570 Jilt

Birth Date: 3-7-2013 Bull *17654834 Tattoo: 3444

Ideal 0452 OF 5439 467
Ideal 5570 of 0452 0534
+15127220

#Ideal 5439 of 1418 2455
Ideal 467 of 0147 955
#*Ideal 7451 of 8103 4465
+Ideal 796 of Bando 1412

Ideal 332 of 049 8221
Ideal 9744 of 332 2636
+16559333 #Ideal 2636 of 750 0427

Ideal 049 OF F506 6375
#*Ideal 8221 of 5439 4517
Mohnen Modern Design
+Ideal 0427 OF 5439 1461

CED	BW	WW	YW	MILK
-4	+1	+57	+109	+27
CWT	MRB	RE	FAT	
+55	+25	+20	+035	
\$W	\$F	\$G	\$B	
+58	+90	+26	+116	

Ideal 3444 is the son of a 5th-generation donor cow, a cow who is the 7th consecutive maternal generation of cows with progeny WW and YW ratios of 100 or higher. He is the product of what we call Stacked Performance Genetics™, where we combine those great performance cows with great performance sires; every sire in his 3-generation pedigree posts a progeny YW ratio of 100 or greater.

The proof is revealed in progeny testing, and his calves earned combined progeny ratios of BW 97, WW 102, and YW 102, and his daughters are proving that they can certainly raise good calves - posting WW ratios of 101. Take a look at the sons of Ideal 3444.

Sons sell as Lots 50-56.



Ideal 7451 - Grandsire of Reference Sire E.

50 Ideal Eldorado 9514 of 3444

Birth Date: 2-13-2019 Bull *19624514 Tattoo: 9514

Ideal 3444 of 5570 Jilt
•17654834

+Ideal 5570 of 0452 0534
Ideal 9744 of 332 2636

Ideal 0452 OF 5439 467
Ideal 0534 OF 7451 796
Ideal 332 of 049 8221
#Ideal 2636 of 750 0427

Ideal 6069 of 3741 Blkbrd
•18691560

+Ideal 3741 of 9774 Blkbrd
#Ideal 2441 of 9524 Blkbrd

+Ideal 9774 of 332 2636
#Ideal 8367 of 3E8 4363
#*Ideal 9524 of 5570 6809
+Ideal 7259 of 3542 0421

CED	BW	WW	YW	MILK	CWT	MRB	RE	FAT	
-4	+2.4	+59	+115	+28	+52	+22	+35	+016	
\$W	\$F	\$G	\$B						
+53	+84	+29	+113	+116					
BW	93	Adj. WW / Ratio	654	111	Adj. YW / Ratio	1316	119	ADG Ratio	116
Dam Avg BWR	Dam Avg WWR	Dam Avg YWR	MGD Avg BWR	MGD Avg WWR	MGD Avg YWR				
2-102	2-100	1-113	4-90	4-103	4-107				

Phenotype Rating: 8 • Foot Score: 4
Scrotal Circumference: 34 • Feed Conversion Ratio: 107 •
Inbreeding Coefficient: 10.66%
JVI-H: NR • JVI-C: 114

52 Ideal Eldorado 9511 of 3444

Birth Date: 2-11-2019 Bull *19624511 Tattoo: 9511

Ideal 3444 of 5570 Jilt
•17654834

+Ideal 5570 of 0452 0534
Ideal 9744 of 332 2636

Ideal 0452 OF 5439 467
Ideal 0534 OF 7451 796
Ideal 332 of 049 8221
#Ideal 2636 of 750 0427

Ideal 6300 of 2760 Belle
•18706492

+Ideal 2760 of 6051 Blkbrd
#Ideal 9505 of 5570 7104

#Ideal 6051 of 332 2636
#Ideal 5708 of 2633 3662
+Ideal 5570 of 0452 0534
+Ideal 7104 of 7291 2177

CED	BW	WW	YW	MILK	CWT	MRB	RE	FAT	
-3	+5	+58	+108	+31	+56	+19	+22	+017	
\$W	\$F	\$G	\$B						
+63	+90	+25	+116	+107					
BW	80	Adj. WW / Ratio	650	110	Adj. YW / Ratio	1260	108	ADG Ratio	107
Dam Avg BWR	Dam Avg WWR	Dam Avg YWR	MGD Avg BWR	MGD Avg WWR	MGD Avg YWR				
2-103	2-113	2-108	5-108	5-112	5-111				

Phenotype Rating: 7 • Foot Score: 4
Scrotal Circumference: 35 • Feed Conversion Ratio: 105 •
Inbreeding Coefficient: 12.65%
JVI-H: 106 • JVI-C: 110

51 Ideal Eldorado 9508 of 3444

Birth Date: 2-7-2019 Bull *19624508 Tattoo: 9508

Ideal 3444 of 5570 Jilt
•17654834

+Ideal 5570 of 0452 0534
Ideal 9744 of 332 2636

Ideal 0452 OF 5439 467
Ideal 0534 OF 7451 796
Ideal 332 of 049 8221
#Ideal 2636 of 750 0427

Ideal 6050 of 3365 Jilt
•18691529

Ideal 3365 of 1740 Belle
#Ideal 3511 of 9524 Jilt

Ideal 1740 of 6051 Blackcap
+Ideal 7104 of 7291 2177
#*Ideal 9524 of 5570 6809
+Ideal 1217 of 6469 Jilt

CED	BW	WW	YW	MILK	CWT	MRB	RE	FAT	
+3	-6	+57	+108	+31	+48	+45	+15	+053	
\$W	\$F	\$G	\$B						
+62	+77	+33	+111	+112					
BW	76	Adj. WW / Ratio	626	106	Adj. YW / Ratio	1264	109	ADG Ratio	112
Dam Avg BWR	Dam Avg WWR	Dam Avg YWR	MGD Avg BWR	MGD Avg WWR	MGD Avg YWR				
1-93	1-106	1-109	4-90	4-103	2-105				

Phenotype Rating: 7 • Foot Score: 3
Scrotal Circumference: 33 • Feed Conversion Ratio: 108 •
Inbreeding Coefficient: 9.46%
JVI-H: 131 • JVI-C: 132

53 Ideal Eldorado 9509 of 3444

Birth Date: 2-8-2019 Bull *19624509 Tattoo: 9509

Ideal 3444 of 5570 Jilt
•17654834

+Ideal 5570 of 0452 0534
Ideal 9744 of 332 2636

Ideal 0452 OF 5439 467
Ideal 0534 OF 7451 796
Ideal 332 of 049 8221
#Ideal 2636 of 750 0427

Ideal 6309 of 2760 Lady
•18691823

+Ideal 2760 of 6051 Blkbrd
#Ideal 9060 of R Imp 7537

#Ideal 6051 of 332 2636
#Ideal 5708 of 2633 3662
+Sinclair Rito Impact 48x DGT
#Ideal 7537 of 3542 3310

CED	BW	WW	YW	MILK	CWT	MRB	RE	FAT	
-4	+1.5	+52	+101	+30	+45	+41	+13	+027	
\$W	\$F	\$G	\$B						
+54	+79	+34	+113	+114					
BW	84	Adj. WW / Ratio	598	102	Adj. YW / Ratio	1248	108	ADG Ratio	114
Dam Avg BWR	Dam Avg WWR	Dam Avg YWR	MGD Avg BWR	MGD Avg WWR	MGD Avg YWR				
2-97	2-112	2-108	8-100	8-99	7-97				

Phenotype Rating: 7 • Foot Score: 4
Scrotal Circumference: 34 • Feed Conversion Ratio: 111 •
Inbreeding Coefficient: 8.40%
JVI-H: NR • JVI-C: 109

Ideal 3444 Sons

54 Ideal Eldorado 9510 of 3444

Birth Date: 2-9-2019 Bull #19624510 Tattoo: 9510

Ideal 3444 of 5570 Jilt
•17654834
+Ideal 5570 of 0452 0534
+Ideal 9744 of 332 2636

Ideal 0452 OF 5439 467
Ideal 0534 OF 7451 796
Ideal 332 of 049 8221
#Ideal 2636 of 750 0427

Ideal 6089 of 3888 Betty
•18691580
+Ideal 3888 of Uncon Blackcap
+Ideal 3202 of 6469 Betty

#*Sitz Uncommon
#Ideal 6053 of 332 1578
Ideal 6469 of 2215 3676
#Ideal 6505 of 3542 34

CED	BW	WW	YW	MILK	CWT	MRB	RE	FAT									
-4	+2.1	+53	+102	+26	+43	+38	+11	+035									
SW	SF	SG	\$B	\$B	\$B	\$B	\$B	\$B									
+47	+82	+31	+113														
BW	89	Adj. WW / Ratio	573	97	Adj. YW / Ratio	1173	101	ADG Ratio	105								
Dam Avg BWR	Dam Avg WWR	Dam Avg YWR	MGD Avg BWR	MGD Avg WWR	MGD Avg YWR												
2-98	2-102	1-101	3-98	3-98	3-98												
CED	BW	WW	YW	DMI	YH	SC	DOC	HP	CEM	MILK	MW	MH	CW	MR	REA	FAT	TEND
100	67	60	37	98	26	47	71	84	85	25	37	31	15	94	54	20	82

Phenotype Rating: 7 • Foot Score: 4
Scrotal Circumference: 30 • Feed Conversion Ratio: 106 •
Inbreeding Coefficient: 5.21%
JVI-H: NR • JVI-C: 111

55 Ideal Eldorado 9515 of 3444

Birth Date: 2-20-2019 Bull #19624515 Tattoo: 9515

Ideal 3444 of 5570 Jilt
•17654834
+Ideal 5570 of 0452 0534
+Ideal 9744 of 332 2636

Ideal 0452 OF 5439 467
Ideal 0534 OF 7451 796
Ideal 332 of 049 8221
#Ideal 2636 of 750 0427

Ideal 3360 of 1740 Blackbrd
17654806
Ideal 1740 of 6051 Blackcap
#Ideal 9181 of 6223 7101

#Ideal 6051 of 332 2636
Ideal 7759 of 332 1583
+Ideal 6223 of 1283 8231
+Ideal 7101 of 7291 4344

CED	BW	WW	YW	MILK	CWT	MRB	RE	FAT									
-1	+1.0	+49	+94	+29	+45	+48	+13	+026									
SW	SF	SG	\$B	\$B	\$B	\$B	\$B	\$B									
+51	+79	+37	+116														
BW	86	Adj. WW / Ratio	593	101	Adj. YW / Ratio	1166	101	ADG Ratio	100								
Dam Avg BWR	Dam Avg WWR	Dam Avg YWR	MGD Avg BWR	MGD Avg WWR	MGD Avg YWR												
5-104	5-102	4-104	4-101	4-105	4-103												
CED	BW	WW	YW	DMI	YH	SC	DOC	HP	CEM	MILK	MW	MH	CW	MR	REA	FAT	TEND
96	35	86	87	71	51	54	44	63	100	67	58	41	55	49	94	48	28

Phenotype Rating: 7 • Foot Score: 3
Scrotal Circumference: 34 • Feed Conversion Ratio: 100 •
Inbreeding Coefficient: 8.18%
JVI-H: NR • JVI-C: 116

56 Ideal Eldorado 9512 of 3444

Birth Date: 2-11-2019 Bull 19624512 Tattoo: 9512

Ideal 3444 of 5570 Jilt
•17654834
+Ideal 5570 of 0452 0534
+Ideal 9744 of 332 2636

Ideal 0452 OF 5439 467
Ideal 0534 OF 7451 796
Ideal 332 of 049 8221
#Ideal 2636 of 750 0427

Ideal 6082 of 3874 Marjorie
18691573
+Ideal 3874 of Uncon Betty
Ideal 9820 of 4441DT 6573

#*Sitz Uncommon
#Ideal 6505 of 3542 34
+Ideal 441 of Shadow 4465 DGT
#Ideal 6573 of 4545 0350

CED	BW	WW	YW	MILK	CWT	MRB	RE	FAT	
-7	+2.5	+59	+104	+27	+49	+13	+17	+036	
SW	SF	SG	\$B	\$B	\$B	\$B	\$B	\$B	
+57	+82	+20	+102						
BW	82	Adj. WW / Ratio	629	107	Adj. YW / Ratio	1146	99	ADG Ratio	90
Dam Avg BWR	Dam Avg WWR	Dam Avg YWR	MGD Avg BWR	MGD Avg WWR	MGD Avg YWR				
2-111	2-117	2-106	7-101	6-96	6-101				

Phenotype Rating: 7 • Foot Score: 4
Scrotal Circumference: 30 • Feed Conversion Ratio: 93 •
Inbreeding Coefficient: 3.33%
JVI-H: 103 • JVI-C: 106



Jorgensen Land & Cattle

6 YEARS AND COUNTING

For the sixth consecutive year, Jorgensen Land & Cattle was named the nation's largest supplier of beef bulls according to BEEF Magazine & the 2020 BEEF Seedstock 100 List.

Jorgensen Land & Cattle earned their reputation as "The Source" for foundation genetics – the kind of genetics that you use to build a cow herd. We earned that reputation by consistently selecting our breeding stock based on – in this order – reproduction ability, fast growth, and a desirable carcass. Those three factors have been foremost in our breeding & selection criteria throughout our past 60+ years. Consistent testing, systematic selection, and discipline, generation after generation, has built our foundation breeding program. That breeding program creates bulls that produce uniformity in a calf crop for our customers.

As you examine our catalog, be sure to notice the generations of consistent performance that have been stacked on top of each other.

We earned the title of "Largest" by doing the right things and doing them consistently – for generations.





Sinclair Shadow Rider 1741 [AMF-CAF-D2F-DDF-M1F-NHF-OHF-OSF-RDF]

Birth Date: 2-19-2011 Bull *17088455 Tattoo: 1741

N Bar Shadow X4124
Sinclair Shadow Rider 9S34
+*16361056 #N Bar Primrose Y3051

#*N Bar Emulation EXT
#N Bar Enchantress 4908
#*N Bar Emulation EXT
#N Bar Primrose 2429

+*Sinclair Excellency 5X25
Sinclair Ms Fern 8XE21 4RA2
16027573 Sinclair Miss Fern 4RA2 71

#*N Bar Emulation EXT
+Ideal 4465 of 6807 4286
Sinclair Idealistic 1R4
Groves Miss Fern 71

CED	BW	WW	YW	MILK
+5	-.2	+54	+84	+27
CWT	MRB	RE	FAT	
+31	+.28	+.43	+.007	
\$W	\$F	\$G	\$B	
+70	+49	+34	+83	

Three words sum up why we chose to use Shadow Rider 1741, "Cow Maker Traits!" This top-selling bull from Sinclair's 2012 bull sale proved himself at the Risse Ranch. He produces feminine, long, deep-bodied females with near-perfect udders and good dispositions. The Risse family says that the Shadow Rider daughters express incredible mothering instinct yet are easy to be around - those are the kind of cows we need more of in our industry.

Cow traits are of tremendous importance to the Jorgensen herd and every commercial cowman. The combination of calm dispositions, fertility, sound structure, good foot shape, great udders, and tremendous mothering instinct are the type of traits that should cause everyone to want to look at the Shadow Rider sons in this offering.

Sons sell as Lots 57-67.



Sinclair Shadow Rider 1741 - Reference Sire F

57 Ideal Emulation 9845 of Ridr

Birth Date: 2-20-2019 Bull 19657230 Tattoo: 9845

+Sinclair Shadow Rider 9S34
Sinclair Shadow Rider 1741
•17088455 Sinclair Ms Fern 8XE21 4RA2

N Bar Shadow X4124
#N Bar Primrose Y3051
+*Sinclair Excellency 5X25
Sinclair Miss Fern 4RA2 71

+Ideal 1281 of 6469 Jilt
Ideal 3220 of 1281 Marjorie
17654622 •Ideal 1507 of 5570 Marjorie

Ideal 6469 of 2215 3676
#Ideal 2636 of 750 0427
+Ideal 5570 of 0452 0534
#+Ideal 9743 of 332 236

CED	BW	WW	YW	MILK	CWT	MRB	RE	FAT
+3	+0	+65	+109	+28	+54	+.24	+.53	+.013
\$W	\$F	\$G	\$B					
+71	+85	+33	+118					
BW	Adj. WW / Ratio	638	108	Adj. YW / Ratio	1286	111	ADG Ratio	113
79								
Dam Avg BWR	Dam Avg WWR	Dam Avg YWR	MGD Avg BWR	MGD Avg WWR	MGD Avg YWR			
3-96	3-99	3-108	1-106	1-124	1-110			

Phenotype Rating: 8 • Foot Score: 4
Scrotal Circumference: 31.5 • Feed Conversion Ratio: 98 •
Inbreeding Coefficient: 0.49%
JVI-H: 110 • JVI-C: 110

59 Ideal Emulation 9832 of Ridr

Birth Date: 2-12-2019 Bull *19657205 Tattoo: 9832

+Sinclair Shadow Rider 9S34
Sinclair Shadow Rider 1741
•17088455 Sinclair Ms Fern 8XE21 4RA2

N Bar Shadow X4124
#N Bar Primrose Y3051
+*Sinclair Excellency 5X25
Sinclair Miss Fern 4RA2 71

+Ideal 1281 of 6469 Jilt
Ideal 5549 of 1281 Blkbrd
•18243274 +Ideal 1303 of 7773 Blackbird

Ideal 6469 of 2215 3676
#Ideal 2636 of 750 0427
#Ideal 7773 of 332 3403
#Ideal 4363 of 0T26 2574

CED	BW	WW	YW	MILK	CWT	MRB	RE	FAT
+3	+.9	+53	+90	+29	+44	+.36	+.48	-.001
\$W	\$F	\$G	\$B					
+62	+72	+39	+111					
BW	Adj. WW / Ratio	603	102	Adj. YW / Ratio	1219	105	ADG Ratio	108
80								
Dam Avg BWR	Dam Avg WWR	Dam Avg YWR	MGD Avg BWR	MGD Avg WWR	MGD Avg YWR			
3-93	3-102	3-100	6-93	5-98	4-95			

Phenotype Rating: 7 • Foot Score: 4
Scrotal Circumference: 34 • Feed Conversion Ratio: 108 •
Inbreeding Coefficient: 0.78%
JVI-H: 118 • JVI-C: 122

58 Ideal Emulation 9836 of Ridr

Birth Date: 2-14-2019 Bull *19657217 Tattoo: 9836

+Sinclair Shadow Rider 9S34
Sinclair Shadow Rider 1741
•17088455 Sinclair Ms Fern 8XE21 4RA2

N Bar Shadow X4124
#N Bar Primrose Y3051
+*Sinclair Excellency 5X25
Sinclair Miss Fern 4RA2 71

+*SAV Resource 1441
Ideal 5142 of RES Belle
+*18243177 •Ideal 9505 of 5570 7104

+Rito 707 of Ideal 3407 7075
•SAV Blackcap May 4136
+Ideal 5570 of 0452 0534
+Ideal 7104 of 7291 2T7

CED	BW	WW	YW	MILK	CWT	MRB	RE	FAT
+2	+1.1	+54	+96	+24	+34	+.25	+.47	+.004
\$W	\$F	\$G	\$B					
+55	+59	+33	+92					
BW	Adj. WW / Ratio	547	93	Adj. YW / Ratio	1205	104	ADG Ratio	115
82								
Dam Avg BWR	Dam Avg WWR	Dam Avg YWR	MGD Avg BWR	MGD Avg WWR	MGD Avg YWR			
3-108	3-98	2-108	5-108	5-112	5-111			

CED	BW	WW	YW	DMI	YH	SC	DOC	HP	CEM	MILK	MW	MH	CW	MR	REA	FAT	TEND
84	40	85	95	89	98	94	85	7	90	62	97	98	86	85	76	43	11

Phenotype Rating: 7 • Foot Score: 4
Scrotal Circumference: 32 • Feed Conversion Ratio: 114 •
Inbreeding Coefficient: 0.85%
JVI-H: 119 • JVI-C: 118

60 Ideal Emulation 9837 of Ridr

Birth Date: 2-15-2019 Bull *19657208 Tattoo: 9837

+Sinclair Shadow Rider 9S34
Sinclair Shadow Rider 1741
•17088455 Sinclair Ms Fern 8XE21 4RA2

N Bar Shadow X4124
#N Bar Primrose Y3051
+*Sinclair Excellency 5X25
Sinclair Miss Fern 4RA2 71

+Ideal 1281 of 6469 Jilt
Ideal 5539 of 1281 Blkbrd
+*18243267 #Ideal 6154 of 1576 3288

Ideal 6469 of 2215 3676
#Ideal 2636 of 750 0427
Ideal 1576 of 7451 6187
Ideal 3288 of 1283 8258

CED	BW	WW	YW	MILK	CWT	MRB	RE	FAT
+1	+1.2	+51	+88	+28	+36	+.20	+.55	+0
\$W	\$F	\$G	\$B					
+57	+67	+32	+99					
BW	Adj. WW / Ratio	614	104	Adj. YW / Ratio	1180	102	ADG Ratio	99
87								
Dam Avg BWR	Dam Avg WWR	Dam Avg YWR	MGD Avg BWR	MGD Avg WWR	MGD Avg YWR			
2-102	2-100	2-99	5-102	5-104	5-102			

CED	BW	WW	YW	DMI	YH	SC	DOC	HP	CEM	MILK	MW	MH	CW	MR	REA	FAT	TEND
66	27	86	91	44	96	95	69	63	85	39	94	96	65	99	31	26	52

Phenotype Rating: 7 • Foot Score: 4
Scrotal Circumference: 31.5 • Feed Conversion Ratio: 104 •
Inbreeding Coefficient: 1.07%
JVI-H: NR • JVI-C: 99



Shadow Rider Sons

61 Ideal Emulation 9835 of Ridr

Birth Date: 2-14-2019 Bull #19657203 Tattoo: 9835

+Sinclair Shadow Rider 9S34
Sinclair Shadow Rider 1741
•17088455 Sinclair Ms Fern 8XE21 4RA2

N Bar Shadow X4124
#N Bar Primrose Y3051
+Sinclair Excellency 5X25
Sinclair Miss Fern 4RA2 71

Ideal 5556 of 3278 Marjorie
18243279
Ideal 3278 of 1281 Marjorie
•Ideal 3521 of 9524 Marjorie

+Ideal 1281 of 6469 Jilt
+Ideal 1516 of 5570 Marjorie
#Ideal 9524 of 5570 6809
+Ideal 1700 of 332 Marjorie

CED	BW	WW	YW	MILK	CWT	MRB	RE	FAT
+4	+3	+61	+100	+27	+40	+25	+38	+023
SW	SF	SG	SB	ADG Ratio				
+70	+58	+30	+88	102				
BW	Adj. WW / Ratio	685	116	Adj. YW / Ratio	1269	109	ADG Ratio	102
80	685	116	1269	109	102			
Dam Avg BWR	Dam Avg WWR	Dam Avg YWR	MGD Avg BWR	MGD Avg WWR	MGD Avg YWR			
3-101	3-100	2-100	4-86	4-88	3-92			

Phenotype Rating: 6 • Foot Score: 3

Scrotal Circumference: 32.5 • Feed Conversion Ratio: 100 •

Inbreeding Coefficient: 0.59%

JVI-H: 106 • JVI-C: 107

63 Ideal Emulation 9844 of Ridr

Birth Date: 2-19-2019 Bull #19657198 Tattoo: 9844

+Sinclair Shadow Rider 9S34
Sinclair Shadow Rider 1741
•17088455 Sinclair Ms Fern 8XE21 4RA2

N Bar Shadow X4124
#N Bar Primrose Y3051
+Sinclair Excellency 5X25
Sinclair Miss Fern 4RA2 71

#+SAV Resource 1441
Ideal 5143 of RES Marjorie
+18243519
+Ideal 9147 of 4227 236

+Rito 707 of Ideal 3407 7075
+SAV Blackcap May 4136
Ideal 4227 of 1283 158
#Ideal 236 of 5189 8651

CED	BW	WW	YW	MILK	CWT	MRB	RE	FAT
+3	+1.4	+54	+90	+34	+43	+31	+57	-.004
SW	SF	SG	SB	ADG Ratio				
+67	+64	+38	+102	94				
BW	Adj. WW / Ratio	600	102	Adj. YW / Ratio	1138	98	ADG Ratio	94
85	600	102	1138	98	94			
Dam Avg BWR	Dam Avg WWR	Dam Avg YWR	MGD Avg BWR	MGD Avg WWR	MGD Avg YWR			
3-103	3-115	3-107	4-106	4-113	4-107			

CED	BW	WW	YH	SC	DOC	HP	CEM	MILK	MIW	MH	CW	MB	REA	FAT	TEND		
25	7	95	100	65	42	78	87	80	100	9	94	90	93	87	80	54	57

Phenotype Rating: 7 • Foot Score: 4

Scrotal Circumference: 35 • Feed Conversion Ratio: 96 •

Inbreeding Coefficient: 0.80%

JVI-H: NR • JVI-C: 112

62 Ideal Emulation 9833 of Ridr

Birth Date: 2-12-2019 Bull #19657162 Tattoo: 9833

+Sinclair Shadow Rider 9S34
Sinclair Shadow Rider 1741
•17088455 Sinclair Ms Fern 8XE21 4RA2

N Bar Shadow X4124
#N Bar Primrose Y3051
+Sinclair Excellency 5X25
Sinclair Miss Fern 4RA2 71

Ideal 6511 of 1281 Marjorie
•18692370
Ideal 1281 of 6469 Jilt
•Ideal 3541 of 9524 Marjorie

Ideal 6469 of 2215 3676
#Ideal 2636 of 750 0427
#Ideal 9524 of 5570 6809
+Ideal 1704 of 332 Marjorie

CED	BW	WW	YW	MILK	CWT	MRB	RE	FAT
+2	+1	+56	+97	+30	+47	+33	+50	+016
SW	SF	SG	SB	ADG Ratio				
+65	+74	+36	+111	107				
BW	Adj. WW / Ratio	617	105	Adj. YW / Ratio	1228	106	ADG Ratio	107
84	617	105	1228	106	107			
Dam Avg BWR	Dam Avg WWR	Dam Avg YWR	MGD Avg BWR	MGD Avg WWR	MGD Avg YWR			
2-102	2-103	2-104	2-93	2-106	2-102			

Phenotype Rating: 7 • Foot Score: 4

Scrotal Circumference: 35 • Feed Conversion Ratio: 108 •

Inbreeding Coefficient: 0.71%

JVI-H: NR • JVI-C: 113

64 Ideal Emulation 9834 of Ridr

Birth Date: 2-13-2019 Bull #19657174 Tattoo: 9834

+Sinclair Shadow Rider 9S34
Sinclair Shadow Rider 1741
•17088455 Sinclair Ms Fern 8XE21 4RA2

N Bar Shadow X4124
#N Bar Primrose Y3051
+Sinclair Excellency 5X25
Sinclair Miss Fern 4RA2 71

+Ideal 3015 of R Imp Marjorie
Ideal 6338 of 3015 Blkbrd
•18692342
+Ideal 4120 of Res Blkbrd

+Sinclair Rito Impact 48x DGT
#Ideal 1431 of 1418 668
#+SAV Resource 1441
#Ideal 4363 of 0T26 2574

CED	BW	WW	YW	MILK	CWT	MRB	RE	FAT
+0	+1.7	+56	+100	+26	+40	+36	+49	-.013
SW	SF	SG	SB	ADG Ratio				
+54	+66	+40	+106	111				
BW	Adj. WW / Ratio	587	100	Adj. YW / Ratio	1222	106	ADG Ratio	111
88	587	100	1222	106	111			
Dam Avg BWR	Dam Avg WWR	Dam Avg YWR	MGD Avg BWR	MGD Avg WWR	MGD Avg YWR			
2-113	2-100	1-106	4-101	4-108	2-104			

Phenotype Rating: 6 • Foot Score: 3

Scrotal Circumference: 33 • Feed Conversion Ratio: 113 •

Inbreeding Coefficient: 1.59%

JVI-H: NR • JVI-C: 110

IDEAL 5143 of RES Marjorie

- She is the 12th consecutive maternal generation of Jorgensen cows with progeny WW & YW ratios of 100+
- 5143 earned her way into the donor pen with progeny ratios of WW 115 & YW 107, and IMF ratio of 101

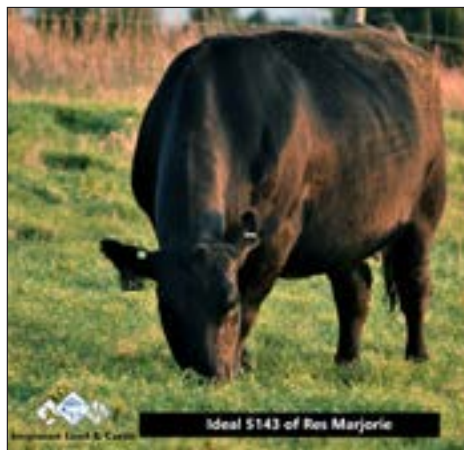

BW - WW - YW 103 - 115 - 107	Ideal 5143
BW - WW - YW 106 - 113 - 107	Ideal 9147
BW - WW - YW 108 - 121 - 109	Ideal 236
BW - WW - YW 100 - 106 - 103	Ideal 8651
BW - WW - YW 107 - 110 - 102	Ideal 24
BW - WW - YW 103 - 105 - 109	Eldorado 3127
BW - WW - YW 95 - 104 - 106	Rito 0161
BW - WW - YW 109 - 100 - 107	Rito 8175
BW - WW - YW 101 - 100 - 103	Rito 208 3176
BW - WW - YW 97 - 102 - 103	Rito 149 921
BW - WW - YW 115 - 103 - 106	Algoma 535 69

65 Ideal Emulation 9839 of Ridr

Birth Date: 2-16-2019 Bull #19657213 Tattoo: 9839

+Sinclair Shadow Rider 9S34
Sinclair Shadow Rider 1741
•17088455 Sinclair Ms Fern 8XE21 4RA2

N Bar Shadow X4124
#N Bar Primrose Y3051
+Sinclair Excellency 5X25
Sinclair Miss Fern 4RA2 71

+Ideal 1281 of 6469 Jilt
Ideal 5353 of 1281 Jilt
•170843183 Ideal 1616 of 7544 Jilt

Ideal 6469 of 2215 3676
#Ideal 2636 of 750 0427
+Ideal 7544 of 3542 0421
Ideal 8146 of 4227 4308

CED	BW	WW	YW	MILK	CWT	MRB	RE	FAT	
I+0	I+1.6	I+50	I+82	I+24	+36	+.29	+.39	+.004	
SW	+55		SF	+63		\$G	+34	\$B	+97
BW	68	Adj. WW / Ratio	655	111	Adj. YW / Ratio	1234	106	ADG Ratio	101
Dam Avg BWR	Dam Avg WWR	Dam Avg YWR	MGD Avg BWR	MGD Avg WWR	MGD Avg YWR				
N/A-N/A	N/A-N/A	N/A-N/A	6-92	6-102	5-103				

Phenotype Rating: 7 • Foot Score: 4
Scrotal Circumference: 35.5 • Feed Conversion Ratio: 101 •
Inbreeding Coefficient: 0.85%
JVI-H: 100 • JVI-C: 101



66 Ideal Emulation 9830 of Ridr

Birth Date: 2-10-2019 Bull #19657207 Tattoo: 9830

+Sinclair Shadow Rider 9S34
Sinclair Shadow Rider 1741
•17088455 Sinclair Ms Fern 8XE21 4RA2

N Bar Shadow X4124
#N Bar Primrose Y3051
+Sinclair Excellency 5X25
Sinclair Miss Fern 4RA2 71

+Ideal 1281 of 6469 Jilt
Ideal 5548 of 1281 Blackcap
•18243273 #Ideal 8750 of 332 5416

Ideal 6469 of 2215 3676
#Ideal 2636 of 750 0427
Ideal 332 of 049 8221
+Ideal 5416 of 7407 7245

CED	BW	WW	YW	MILK	CWT	MRB	RE	FAT	
-5	+3.2	+60	+98	+29	+48	+.10	+.49	+.016	
SW	+62		SF	+85		\$G	+25	\$B	+110
BW	95	Adj. WW / Ratio	615	104	Adj. YW / Ratio	1167	100	ADG Ratio	97
Dam Avg BWR	Dam Avg WWR	Dam Avg YWR	MGD Avg BWR	MGD Avg WWR	MGD Avg YWR				
3-107	3-105	3-94	7-106	7-107	7-102				

CED	BW	WW	YW	DMI	YH	SC	DOC	HP	CEM	MILK	MV	MH	CW	MB	REA	FAT	TEND
58	22	65	92	70	85	83	74	91	83	54	87	93	67	100	74	40	24

Phenotype Rating: 7 • Foot Score: 3
Scrotal Circumference: 33.5 • Feed Conversion Ratio: 102 •
Inbreeding Coefficient: 1.59%
JVI-H: NR • JVI-C: 104

67 Ideal Emulation 9831 of Ridr

Birth Date: 2-10-2019 Bull #19657186 Tattoo: 9831

+Sinclair Shadow Rider 9S34
Sinclair Shadow Rider 1741
•17088455 Sinclair Ms Fern 8XE21 4RA2

N Bar Shadow X4124
#N Bar Primrose Y3051
+Sinclair Excellency 5X25
Sinclair Miss Fern 4RA2 71

+Ideal 6105 of RES Lady
•18691593 #+SAV Resource 1441
+Ideal 3563 of 9524 Lady

+Rito 707 of Ideal 3407 7075
+SAV Blackcap May 4136
#Ideal 9524 of 5570 6809
+Ideal 7381 of 6159 2179

CED	BW	WW	YW	MILK	CWT	MRB	RE	FAT	
+1	+2.5	+54	+98	+26	+41	+.25	+.45	+.009	
SW	+49		SF	+61		\$G	+32	\$B	+94
BW	87	Adj. WW / Ratio	580	98	Adj. YW / Ratio	1178	101	ADG Ratio	105
Dam Avg BWR	Dam Avg WWR	Dam Avg YWR	MGD Avg BWR	MGD Avg WWR	MGD Avg YWR				
1-106	1-98	1-101	5-107	4-100	4-97				

Phenotype Rating: 6 • Foot Score: 3
Scrotal Circumference: 33.5 • Feed Conversion Ratio: 111 •
Inbreeding Coefficient: 0.90%
JVI-H: NR • JVI-C: 102



HAPPY BIRTHDAY



Rito 707 of Ideal 533 70 (Rito 1490)
Born: March 28, 1970

"During his 15 years of life, Rito 149 left an indelible mark on the Angus breed. The genetic contributions made by his progeny are absolutely legendary. Rito 149 was truly the premier Angus sire of his time."

- John Crouch, past CEO of American Angus Assoc.

- More than 50,000 units of semen sold
- Over 1,800 "Rito 149" sired calves registered
- At the time of his death, Rito 149 ranked as the #1 Pathfinder Sire in the Angus breed.



Jorgensen Ancestor

- 1 Algoma 46 of Ideal 108 68
- 2 Algoma 46 of Ideal 109
- 3 Algoma 46 of Ideal 536
- 4 Algoma 46 of Ideal 540
- 5 Algoma 46 of Ideal 544
- 6 Algoma 48 of Ideal 520 69
- 7 Algoma 92 of Ideal 052 72
- 8 Algoma Bardoliermere 46
- 9 Algoma Bardoliermere 48
- 10 Algoma of Ideal 535 69
- 11 Band 116 of Ideal 2118 7174
- 12 Band 234 of Ideal 2118
- 13 Band 234 of Ideal 3163
- 14 Band 234 of Ideal 3191
- 15 Band 234 of Ideal 4122
- 16 Band 602 of Ideal 928 72
- 17 Band M 47X of Ideal 53 70
- 18 Bar of Ideal 313
- 19 Bar of Ideal 313 68
- 20 Bar of Ideal 558 70
- 21 Bardolier E 90
- 22 Bardoliermere of Ideal 101
- 23 Bardoliermere of Model 101
- 24 Biffles Emulous 051
- 25 Black Eva of Ideal 59
- 26 Black Eva of Wall S T 2
- 27 Blackcap Empress 10
- 28 Blackcapmere 18
- 29 Blackcapmere S 72
- 30 Blackcapmere S 99
- 31 Camilla Bandolier M 47X
- 32 Dorindas Eileen
- 33 E E 30 959 of Ideal 033
- 34 E E 30 960 of Ideal 119
- 35 E E 4286 of Ideal 2240 1254
- 36 Ee 20 2240 of Ideal 8245 960
- 37 Ee 30 1254 of Ideal 5254 960
- 38 Eileen Bardolier 159
- 39 Eileenmere Lad
- 40 Eileenmere of Ideal
- 41 Elbar Bardolier 63
- 42 Eldorado 156 of Ideal
- 43 Eldorado 3134 Ideal 8214 156
- 44 Eldorado 5110 Ideal 2228 156
- 45 Emulous 70 of Ideal 914 71
- 46 Emulous Extra of Ideal
- 47 Enchanter Bardolier 134
- 48 Extra 2203 of Ideal 959
- 49 Extra 2228 of Ideal 087
- 50 Ideal 076 of 692 8375
- 51 Ideal 3407 of 1418 076
- 52 Ideal 692 of 9J9 3134
- 53 Ideal 8103 of Eldo 5110 5213
- 54 Ideal 8375 Super X 5189 2203
- 55 Jilt A
- 56 Jilt S 59

***“Any structure must have
The cornerstones are***



Rito 707

Band 116

***112 Jorgensen-bred or owned animals
They appear multiple times
Together, they make-up 583 of the bu***



Founda

**ve a strong foundation.
Anchor the foundation.”**

– John Wooden



SAV Renown 3439



S A V Blackcap May 4136



S A V 8180 Traveler 004



S A V May 2397

Band 105

Band 105

*are in the pedigree of SAV Renown 3439
because of linebreeding and A.I.
building blocks that form his foundation*

**“The Source” for
Genetic Performance Genetics**

- # Jorgensen Ancestor
- 57 Lady 12 of Bardolier 63
- 58 Lady Eileen 12M8
- 59 Landmark 5213 of Ideal 9100
- 60 Marshall Lad W 808
- 61 Princess 26 of Bardolier 63
- 62 Princess Bardolier 27
- 63 Princess Rosebud 26 A
- 64 Princess Rosebud 27A
- 65 Princess Rosebud 31 A
- 66 Princess Rosebud 32 A
- 67 R R Rito 707
- 68 Rings Eileenmere 114
- 69 Rings Pride 43
- 70 Rito 109 of Ideal 041 74
- 71 Rito 109 of Ideal 537 74
- 72 Rito 109 of Ideal 709 74
- 73 Rito 149 of Ideal 033
- 74 Rito 149 of Ideal 443
- 75 Rito 149 of Ideal 632 74
- 76 Rito 149 of Ideal 808 72
- 77 Rito 149 of Ideal 835
- 78 Rito 149 of Ideal 921
- 79 Rito 206 of Ideal 2218
- 80 Rito 206 of Ideal 4100
- 81 Rito 208 of Ideal 3176
- 82 Rito 65 of Ideal 836
- 83 Rito 707 of Ideal 3407 7075
- 84 Rito 707 of Ideal 413 70
- 85 Rito 707 of Ideal 520 71
- 86 Rito 707 of Ideal 533 70
- 87 Rito 707 of Ideal 712 70
- 88 Rito 707 of Ideal 815 70
- 89 Rito 707 of Ideal 836 71
- 90 Rito 72 of Ideal 033
- 91 Rito 72 of Ideal 3166
- 92 Rito 72 of Ideal 533
- 93 Rito 72 of Ideal 606
- 94 Rito 8221 of Ideal 087 36
- 95 Rito 8241 of Ideal 5224 83
- 96 Rito 8245 of Ideal 4132 83
- 97 Rito 9100 of Ideal 6235 119
- 98 Rosebud Bardolier 32
- 99 S S Rito 8221 X01
- 100 Skylandmere 2058
- 101 Skymere of Ideal 105 65
- 102 Skymere of Ideal 121
- 103 Skymere of Ideal 31
- 104 Skymere of Ideal 312
- 105 Skymere of Ideal 312 68
- 106 Skymere of Ideal 312 69
- 107 Skymere of Ideal 316
- 108 Skymere of Ideal 76
- 109 Skymere of Ideal 79 68
- 110 Skymere of Ideal 83
- 111 Skymere of Ideal 93 65
- 112 Super X 5189 of Ideal 3134

Ideal 4223 Sons



Ideal 4223 of 1168 Blkbrd [OSF]

Birth Date: 1-26-2014 Bull *17960531 Tattoo: 4223

Ideal 1168 of 9814 Lady
17109523
+Ideal 9011 of R Int 8155

Ideal 6832 of 2P88 3384
#Ideal 7607 of 4545 4584
+Rito Intensifier 8155
+SH Lady 2P61 6051

Ideal 2441 of 9524 Blkbrd
*17435797
#*Ideal 9524 of 5570 6809
+Ideal 7259 of 3542 0421

+Ideal 5570 of 0452 0534
#+Ideal 6809 of 2P88 0459
#+*Ideal 3542 of 7451 7417
+Ideal 0421 OF 8103 5467

CED	BW	WW	YW	MILK
+11	+1.4	+51	+94	+24
CWT	MRB	RE	FAT	
+21	+24	+38	+002	
SW	SF	SG	SB	
+50	+52	+32	+84	

Sons sell as Lots 68-77.

The top selling bull of his calf crop at \$23,000, Ideal 4223 posted individual ratios of BW 77, weaning 114, yearling 114, and gain 114. In the words of Ron VanDyke: "This linebred Jorgensen bull is doing exactly what we had hoped. He is the most consistent heifer bull we have ever used. We like this bull better every year, and his daughters look like they are going to be good cows."



Ideal 4223 of 1168 Blkbrd - Reference Sire G

68 Ideal Traveler 9671 of 4223

Birth Date: 2-6-2019 Bull *19654492 Tattoo: 9671

Ideal 4223 of 1168 Blkbrd
*17960531
Ideal 1168 of 9814 Lady
*Ideal 2441 of 9524 Blkbrd

Ideal 9814 of 6832 7607
+Ideal 9011 of R Int 8155
#*Ideal 9524 of 5570 6809
+Ideal 7259 of 3542 0421

Ideal 7584 of 4135 Marjorie
*18981600
*Ideal 4135 of Res Lady
*Ideal 4565 of 1281 Marjorie

*+SAV Resource 1441
*Ideal 8521 of 3542 318
+Ideal 1281 of 6469 Jilt
#Ideal 6572 of 4545 236

CED	BW	WW	YW	MILK	CWT	MRB	RE	FAT
-6	+5.7	+67	+115	+20	+36	+36	+62	+0
SW	SF	SG						
+47	+64	+41						+105
BW	Adj. WW / Ratio	673	116	Adj. YW / Ratio	1251	109	ADG Ratio	102
89								
Dam Avg BWR	Dam Avg WWR	Dam Avg YWR	MGD Avg BWR	MGD Avg WWR	MGD Avg YWR			
1-128	1-116	1-109	2-92	2-101	2-101			

Phenotype Rating: 8 • Foot Score: 4

Scrotal Circumference: 34.5 • Feed Conversion Ratio: 103 •

Inbreeding Coefficient: 3.33%

JVI-H: NR • JVI-C: 98

70 Ideal Traveler 9628 of 4223

Birth Date: 2-9-2019 Bull *19654476 Tattoo: 9628

Ideal 4223 of 1168 Blkbrd
*17960531
Ideal 1168 of 9814 Lady
*Ideal 2441 of 9524 Blkbrd

Ideal 9814 of 6832 7607
+Ideal 9011 of R Int 8155
#*Ideal 9524 of 5570 6809
+Ideal 7259 of 3542 0421

Ideal 7803 of 3444 Marjorie
*18981521
*Ideal 3444 of 5570 Jilt
Ideal 9757 of 332 1423

+Ideal 5570 of 0452 0534
+Ideal 9744 of 332 2636
Ideal 332 of 049 8221
+Ideal 1423 of 1418 668

CED	BW	WW	YW	MILK	CWT	MRB	RE	FAT
+0	+2.8	+60	+100	+27	+36	+26	+21	+043
SW	SF	SG						
+60	+51	+26						+77
BW	Adj. WW / Ratio	708	120	Adj. YW / Ratio	1206	104	ADG Ratio	87
90								
Dam Avg BWR	Dam Avg WWR	Dam Avg YWR	MGD Avg BWR	MGD Avg WWR	MGD Avg YWR			
1-115	1-120	1-104	6-100	6-103	5-102			

Phenotype Rating: 7 • Foot Score: 4

Scrotal Circumference: 35.5 • Feed Conversion Ratio: 91 •

Inbreeding Coefficient: 5.20%

JVI-H: NR • JVI-C: 120

69 Ideal Traveler 9634 of 4223

Birth Date: 2-21-2019 Bull *19654484 Tattoo: 9634

Ideal 4223 of 1168 Blkbrd
*17960531
Ideal 1168 of 9814 Lady
*Ideal 2441 of 9524 Blkbrd

Ideal 9814 of 6832 7607
+Ideal 9011 of R Int 8155
#*Ideal 9524 of 5570 6809
+Ideal 7259 of 3542 0421

Ideal 2533 of 5570 Marjorie
*17435566
+Ideal 5570 of 0452 0534
#*Ideal 1431 of 1418 668

Ideal 0452 OF 5439 467
Ideal 0534 OF 7451 796
#Ideal 1418 of 8103 4286
Shanigan 668 Ideal 0181 385

CED	BW	WW	YW	MILK	CWT	MRB	RE	FAT
+10	-1.2	+44	+88	+25	+28	+29	+41	-012
SW	SF	SG						
+44	+63	+36						+99
BW	Adj. WW / Ratio	522	89	Adj. YW / Ratio	1160	100	ADG Ratio	112
68								
Dam Avg BWR	Dam Avg WWR	Dam Avg YWR	MGD Avg BWR	MGD Avg WWR	MGD Avg YWR			
5-94	5-99	5-101	7-99	7-107	7-105			

Phenotype Rating: 7 • Foot Score: 4

Scrotal Circumference: 34 • Feed Conversion Ratio: 108 •

Inbreeding Coefficient: 8.35%

JVI-H: 122 • JVI-C: 118

71 Ideal Traveler 9632 of 4223

Birth Date: 2-20-2019 Bull *19654480 Tattoo: 9632

Ideal 4223 of 1168 Blkbrd
*17960531
Ideal 1168 of 9814 Lady
*Ideal 2441 of 9524 Blkbrd

Ideal 9814 of 6832 7607
+Ideal 9011 of R Int 8155
#*Ideal 9524 of 5570 6809
+Ideal 7259 of 3542 0421

Ideal 3403 of 7407 Marjorie
*17747906
+Ideal 7407 of 1418 4465
#*Ideal 1431 of 1418 668

#Ideal 1418 of 8103 4286
+Ideal 4465 of 6807 4286
#Ideal 1418 of 8103 4286
Shanigan 668 Ideal 0181 385

CED	BW	WW	YW	MILK	CWT	MRB	RE	FAT
I-3	I-2.6	I-49	I-86	I-23	+27	+17	+35	-011
SW	SF	SG						
+45	+58	+29						+87
BW	Adj. WW / Ratio	561	95	Adj. YW / Ratio	1171	101	ADG Ratio	107
69								
Dam Avg BWR	Dam Avg WWR	Dam Avg YWR	MGD Avg BWR	MGD Avg WWR	MGD Avg YWR			
4-100	4-101	3-104	7-99	7-107	7-105			

Phenotype Rating: 7 • Foot Score: 4

Scrotal Circumference: 34 • Feed Conversion Ratio: 110 •

Inbreeding Coefficient: 7.48%

JVI-H: 100 • JVI-C: 93

April 20, 2020

72 Ideal Traveler 9638 of 4223

Birth Date: 2-28-2019 Bull #19654490 Tattoo: 9638

Ideal 1168 of 9814 Lady
Ideal 4223 of 1168 Blkbrd
•17960531 •Ideal 2441 of 9524 Blkbrd

Ideal 9814 of 6832 7607
+Ideal 9011 of R Int 8155
#Ideal 9524 of 5570 6809
+Ideal 7259 of 3542 0421

+Ideal 5570 of 0452 0534
Ideal 1529 of 5570 Marjorie
•17137132 Ideal 7080 of 0343 3633

Ideal 0452 OF 5439 467
Ideal 0534 OF 7451 796
•Ideal 0343 OF 7573 7417
Ideal 3633 of 878 1403

CED	BW	WW	YW	MILK	CWT	MRB	RE	FAT
+6	+7	+40	+79	+23	+24	+24	+30	+015
SW	+36	SF	+58	\$G	+29	\$B	+87	
BW	84	Adj. WW / Ratio	536 91	Adj. YW / Ratio	1118 96	ADG Ratio	102	
Dam Avg BWR	Dam Avg WWR	Dam Avg YWR	MGD Avg BWR	MGD Avg WWR	MGD Avg YWR			
7-95	7-97	7-97	5-99	5-107	5-104			

Phenotype Rating: 6 • Foot Score: 3
Scrotal Circumference: 34.5 • Feed Conversion Ratio: 109 •
Inbreeding Coefficient: 8.49%
JVI-H: NR • JVI-C: 103

75 Ideal Traveler 9629 of 4223

Birth Date: 2-12-2019 Bull #19654477 Tattoo: 9629

Ideal 1168 of 9814 Lady
Ideal 4223 of 1168 Blkbrd
•17960531 •Ideal 2441 of 9524 Blkbrd

Ideal 9814 of 6832 7607
+Ideal 9011 of R Int 8155
#Ideal 9524 of 5570 6809
+Ideal 7259 of 3542 0421

+Ideal 4135 of Res Lady
Ideal 7140 of 4135 Lady
•18981756 •Ideal 3539 of 9524 Lady

#+SAV Resource 1441
+Ideal 8521 of 3542 318
#Ideal 9524 of 5570 6809
+TVA Ideal 0012 of 48x Lady

CED	BW	WW	YW	MILK	CWT	MRB	RE	FAT
+4	+2.3	+46	+92	+25	+26	+01	+47	+002
SW	+39	SF	+58	\$G	+22	\$B	+79	
BW	80	Adj. WW / Ratio	578 98	Adj. YW / Ratio	1138 98	ADG Ratio	98	
Dam Avg BWR	Dam Avg WWR	Dam Avg YWR	MGD Avg BWR	MGD Avg WWR	MGD Avg YWR			
1-104	1-98	1-98	4-98	4-99	4-99			

Phenotype Rating: 7 • Foot Score: 4
Scrotal Circumference: 32 • Feed Conversion Ratio: 107 •
Inbreeding Coefficient: 8.28%
JVI-H: 101 • JVI-C: 98

73 Ideal Traveler 9623 of 4223

Birth Date: 2-5-2019 Bull #19654470 Tattoo: 9623

Ideal 1168 of 9814 Lady
Ideal 4223 of 1168 Blkbrd
•17960531 •Ideal 2441 of 9524 Blkbrd

Ideal 9814 of 6832 7607
+Ideal 9011 of R Int 8155
#Ideal 9524 of 5570 6809
+Ideal 7259 of 3542 0421

+Ideal 3444 of 5570 Jilt
Ideal 7806 of 3444 Marjorie
+•18981562 Ideal 9757 of 332 1423

+Ideal 5570 of 0452 0534
+Ideal 9744 of 332 2636
Ideal 332 of 049 8221
+Ideal 1423 of 1418 668

CED	BW	WW	YW	MILK	CWT	MRB	RE	FAT
+5	+1	+46	+83	+29	+25	+16	+21	+026
SW	+52	SF	+40	\$G	+23	\$B	+63	
BW	74	Adj. WW / Ratio	601 102	Adj. YW / Ratio	1171 101	ADG Ratio	100	
Dam Avg BWR	Dam Avg WWR	Dam Avg YWR	MGD Avg BWR	MGD Avg WWR	MGD Avg YWR			
1-96	1-102	1-101	6-100	6-103	5-102			

Phenotype Rating: 7 • Foot Score: 4
Scrotal Circumference: 33.5 • Feed Conversion Ratio: 109 •
Inbreeding Coefficient: 5.20%
JVI-H: 98 • JVI-C: 91

76 Ideal Traveler 9636 of 4223

Birth Date: 2-25-2019 Bull #19654488 Tattoo: 9636

Ideal 1168 of 9814 Lady
Ideal 4223 of 1168 Blkbrd
•17960531 •Ideal 2441 of 9524 Blkbrd

Ideal 9814 of 6832 7607
+Ideal 9011 of R Int 8155
#Ideal 9524 of 5570 6809
+Ideal 7259 of 3542 0421

+Ideal 2468 of 9524 Marjorie
Ideal 4720 of 2468 Keepsake
•17960628 +Ideal 2029 of R Imp Keepsake

#Ideal 9524 of 5570 6809
+Ideal 9743 of 332 236
+Sinclair Rito Impact 48x DGT
+Ideal 4704 of 2300 2358

CED	BW	WW	YW	MILK	CWT	MRB	RE	FAT
+8	+0	+41	+75	+26	+23	+08	+44	+001
SW	+43	SF	+44	\$G	+25	\$B	+69	
BW	81	Adj. WW / Ratio	589 100	Adj. YW / Ratio	1101 95	ADG Ratio	90	
Dam Avg BWR	Dam Avg WWR	Dam Avg YWR	MGD Avg BWR	MGD Avg WWR	MGD Avg YWR			
4-101	4-101	4-99	1-75	1-94	1-93			

Phenotype Rating: 6 • Foot Score: 3
Scrotal Circumference: 31.5 • Feed Conversion Ratio: 96 •
Inbreeding Coefficient: 7.42%
JVI-H: 107 • JVI-C: 102

74 Ideal Traveler 9637 of 4223

Birth Date: 2-25-2019 Bull #19654489 Tattoo: 9637

Ideal 1168 of 9814 Lady
Ideal 4223 of 1168 Blkbrd
•17960531 •Ideal 2441 of 9524 Blkbrd

Ideal 9814 of 6832 7607
+Ideal 9011 of R Int 8155
#Ideal 9524 of 5570 6809
+Ideal 7259 of 3542 0421

+Ideal 5570 of 0452 0534
Ideal 2624C of 5570 Jilt
•17436013 Ideal 0358 of 7773 Jilt

Ideal 0452 OF 5439 467
Ideal 0534 OF 7451 796
#Ideal 7773 of 332 3403
Ideal 1365 of 8405 5105

CED	BW	WW	YW	MILK	CWT	MRB	RE	FAT
+11	-1.3	+51	+89	+25	+32	+06	+44	-003
SW	+56	SF	+56	\$G	+24	\$B	+80	
BW	73	Adj. WW / Ratio	609 103	Adj. YW / Ratio	1121 96	ADG Ratio	90	
Dam Avg BWR	Dam Avg WWR	Dam Avg YWR	MGD Avg BWR	MGD Avg WWR	MGD Avg YWR			
3-92	3-93	3-95	3-99	3-112	1-107			

Phenotype Rating: 7 • Foot Score: 3
Scrotal Circumference: 35.5 • Feed Conversion Ratio: 92 •
Inbreeding Coefficient: 8.39%
JVI-H: 129 • JVI-C: 121

77 Ideal Traveler 9627 of 4223

Birth Date: 2-9-2019 Bull #19654475 Tattoo: 9627

Ideal 1168 of 9814 Lady
Ideal 4223 of 1168 Blkbrd
•17960531 •Ideal 2441 of 9524 Blkbrd

Ideal 9814 of 6832 7607
+Ideal 9011 of R Int 8155
#Ideal 9524 of 5570 6809
+Ideal 7259 of 3542 0421

+Ideal 5710 of 0420 Blkbrd
Ideal 7744 of 5710 Blkbrd
•18981771 +Ideal 4123 of Res Blkbrd

Ideal 0420 of 7544 Blackbird
+Ideal 2321 of 7773 Blkbrd
#+SAV Resource 1441
+Ideal 6809 of 2P88 0459

CED	BW	WW	YW	MILK	CWT	MRB	RE	FAT
+7	+9	+49	+96	+27	+30	+56	+37	+017
SW	+49	SF	+56	\$G	+45	\$B	+101	
BW	74	Adj. WW / Ratio	596 101	Adj. YW / Ratio	1129 97	ADG Ratio	93	
Dam Avg BWR	Dam Avg WWR	Dam Avg YWR	MGD Avg BWR	MGD Avg WWR	MGD Avg YWR			
1-96	1-101	1-97	2-107	2-101	2-106			

Phenotype Rating: 6 • Foot Score: 3
Scrotal Circumference: 35 • Feed Conversion Ratio: 102 •
Inbreeding Coefficient: 4.93%
JVI-H: 115 • JVI-C: 109



78

Ideal Rito 9047 of REN

Birth Date: 2-20-2019 Bull #19657314 Tattoo: 9047

SAV Renown 3439
#17656433
+Rito 707 of Ideal 3407 7075
•SAV Blackcap May 4136

#RR Rito 707
Ideal 3407 of 1418 076
#SAV 8180 Traveler 004
#SAV May 2397

Ideal 3539 of 9524 Lady
#Ideal 9524 of 5570 6809
+TVA Ideal 0012 of 48x Lady

+Ideal 5570 of 0452 0534
#Ideal 6809 of 2P88 0459
+Sinclair Rito Impact 48x DGT
Ideal 5516 of 3542 1285

CED	BW	WW	YW	MILK	CWT	MRB	RE	FAT									
+3	+1.0	+47	+93	+24	+32	+0.06	+44	+0.035									
\$W	+43	\$F	+65	\$G	+20	\$B	+85										
BW	78	Adj. WW / Ratio	515	87	Adj. YW / Ratio	1104	95	ADG Ratio	103								
Dam Avg BWR		Dam Avg WWR		Dam Avg YWR		MGD Avg BWR		MGD Avg WWR									
4-98		4-99		4-99		5-95		5-96									
5-102																	
CED	BW	WW	YW	DMI	YH	SC	DOC	HP	CEM	MILK	MW	NH	CW	MB	REA	FAT	TEND
90	32	53	65	90	95	14	99	76	72	66	77	37	92	85	98	73	

Phenotype Rating: 7 • Foot Score: 4
Scrotal Circumference: 33 • Feed Conversion Ratio: 107 •
Inbreeding Coefficient: 1.56%
JVI-H: 108 • JVI-C: 108

80

Ideal Rito 9049 of REN

Birth Date: 2-22-2019 Bull #19657355 Tattoo: 9049

SAV Renown 3439
#17633839
+Rito 707 of Ideal 3407 7075
•SAV Blackcap May 4136

#RR Rito 707
Ideal 3407 of 1418 076
#SAV 8180 Traveler 004
#SAV May 2397

Ideal 9763 of 332 6563
16435365
Ideal 332 of 049 8221
Ideal 6563 of 4545 3611

Ideal 049 OF F506 6375
#Ideal 8221 of 5439 4517
+Ideal 4545 of 7451 6224
Ideal 3611 of 878 1427

CED	BW	WW	YW	MILK	CWT	MRB	RE	FAT									
I-2	I+2.8	I+60	I+111	I+27	+45	+1.11	+74	+0.009									
\$W	+57	\$F	+84	\$G	+29	\$B	+113										
BW	82	Adj. WW / Ratio	603	100	Adj. YW / Ratio	1157	100	ADG Ratio	97								
Dam Avg BWR		Dam Avg WWR		Dam Avg YWR		MGD Avg BWR		MGD Avg WWR									
6-101		6-103		6-103		2-93		2-107									
2-102																	
CED	BW	WW	YW	DMI	YH	SC	DOC	HP	CEM	MILK	MW	NH	CW	MB	REA	FAT	TEND
91	78	26	14	67	61	77	5	89	84	70	19	71	11	98	22	35	17

Phenotype Rating: 7 • Foot Score: 4
Scrotal Circumference: 33 • Feed Conversion Ratio: 96 •
Inbreeding Coefficient: 1.51%
JVI-H: 119 • JVI-C: 125

79

Ideal Rito 9051 of REN

Birth Date: 2-25-2019 Bull #19657359 Tattoo: 9051

SAV Renown 3439
#17633839
+Rito 707 of Ideal 3407 7075
•SAV Blackcap May 4136

#RR Rito 707
Ideal 3407 of 1418 076
#SAV 8180 Traveler 004
#SAV May 2397

Ideal 9763 of 332 6563
16435365
Ideal 332 of 049 8221
Ideal 6563 of 4545 3611

Ideal 049 OF F506 6375
#Ideal 8221 of 5439 4517
+Ideal 4545 of 7451 6224
Ideal 3611 of 878 1427

CED	BW	WW	YW	MILK	CWT	MRB	RE	FAT	
I-2	I+2.8	I+60	I+111	I+27	+45	+0.05	+69	+0.015	
\$W	+57	\$F	+83	\$G	+25	\$B	+108		
BW	96	Adj. WW / Ratio	617	100	Adj. YW / Ratio	1164	100	ADG Ratio	96
Dam Avg BWR		Dam Avg WWR		Dam Avg YWR		MGD Avg BWR		MGD Avg WWR	
6-101		6-103		6-103		2-93		2-107	
2-102									

Phenotype Rating: 7 • Foot Score: 4
Scrotal Circumference: 30 • Feed Conversion Ratio: 97 •
Inbreeding Coefficient: 1.51%
JVI-H: NR • JVI-C: 114

81

Ideal Rito 9045 of REN

Birth Date: 2-19-2019 Bull #19657336 Tattoo: 9045

SAV Renown 3439
#17633839
+Rito 707 of Ideal 3407 7075
•SAV Blackcap May 4136

#RR Rito 707
Ideal 3407 of 1418 076
#SAV 8180 Traveler 004
#SAV May 2397

Ideal 9303 of 4355 236
+16548044
Ideal 4355 of 0T26 2440
#Ideal 236 of 5189 8651

#SS Objective T510 OT26
Ideal 2440 of 7407 7275
Super X 5189 of Ideal 3134
Ideal 8651 of 476 24

CED	BW	WW	YW	MILK	CWT	MRB	RE	FAT	
+2	+1.9	+59	+102	+24	+37	+0.07	+42	+0.005	
\$W	+57	\$F	+62	\$G	+24	\$B	+85		
BW	86	Adj. WW / Ratio	578	98	Adj. YW / Ratio	1160	100	ADG Ratio	102
Dam Avg BWR		Dam Avg WWR		Dam Avg YWR		MGD Avg BWR		MGD Avg WWR	
6-112		6-110		6-108		4-108		4-121	
4-109									

Phenotype Rating: 7 • Foot Score: 3
Scrotal Circumference: 31 • Feed Conversion Ratio: 105 •
Inbreeding Coefficient: 1.38%
JVI-H: NR • JVI-C: 129

IDEAL 9763 of 332 6563

- 9763 earned her way to the donor pen by posting progeny ratios of WW 103 & YW 103, and RE 102
- She is the product of 11 generations of Jorgensen breeding, stacking performance on top of performance - generation after generation



- BW - WW - YW
101 - 103 - 103 **Ideal 9763**
- BW - WW - YW
93 - 107 - 102 **Ideal 6563**
- BW - WW - YW
99 - 106 - 99 **Ideal 3611**
- BW - WW - YW
88 - 93 - 97 **Ideal 1427**
- BW - WW - YW
102 - 107 - 104 **Shanigan 668**
- BW - WW - YW
95 - 104 - 106 **Rito 0161**
- BW - WW - YW
109 - 100 - 107 **Rito 8175**
- BW - WW - YW
110 - 107 - 108 **Rito 208-3176**
- BW - WW - YW
101 - 100 - 103 **Rito 149-921**
- BW - WW - YW
97 - 102 - 103 **Algoma 535 69**
- BW - WW - YW
115 - 103 - 106 **Skymere 316**

82 Ideal Rito 9031 of REN

Birth Date: 2-6-2019 Bull #19624361 Tattoo: 9031

SAV Renown 3439 #+•17633839
+Rito 707 of Ideal 3407 7075
•SAV Blackcap May 4136

#RR Rito 707
Ideal 3407 of 1418 076
#SAV 8180 Traveler 004
#+SAV May 2397

Ideal 6722 of 9524 Blackcap
•18692713
#Ideal 9524 of 5570 6809
•Ideal 4339 of 6051 Blackcap

+Ideal 5570 of 0452 0534
#+Ideal 6809 of 2P88 0459
#Ideal 6051 of 332 2636
Ideal 8138 of 4227 5545

CED	BW	WW	YW	MILK	CWT	MRB	RE	FAT	
-1	+1.4	+51	+98	+30	+38	-.21	+.42	+.037	
SW	+54	SF	+67	\$G	+27	\$B		+94	
BW	87	Adj. WW / Ratio	638	108	Adj. YW / Ratio	1177	101	ADG Ratio	94
Dam Avg BWR	Dam Avg WWR	Dam Avg YWR	MGD Avg BWR	MGD Avg WWR	MGD Avg YWR				
2-103	2-104	2-105	1-97	1-88	1-96				

Phenotype Rating: 7 • Foot Score: 3
Scrotal Circumference: 33.5 • Feed Conversion Ratio: 99 •
Inbreeding Coefficient: 1.07%
JVI-H: NR • JVI-C: 121

83 Ideal Rito 9043 of REN

Birth Date: 2-16-2019 Bull #19657341 Tattoo: 9043

SAV Renown 3439 #+•17633839
+Rito 707 of Ideal 3407 7075
•SAV Blackcap May 4136

#RR Rito 707
Ideal 3407 of 1418 076
#SAV 8180 Traveler 004
#+SAV May 2397

Ideal 9505 of 5570 7104
•16461825
+Ideal 5570 of 0452 0534
+Ideal 7104 of 7291 2T7

Ideal 0452 OF 5439 467
Ideal 0534 OF 7451 796
Ideal 7291 of 809 3281
+Rita 2T7 of 5H11 Rito 149

CED	BW	WW	YW	MILK	CWT	MRB	RE	FAT	
I-1	I+1.9	I+57	I+99	I+22	+30	-.20	+.47	+.034	
SW	+56	SF	+58	\$G	+8	\$B		+66	
BW	80	Adj. WW / Ratio	554	100	Adj. YW / Ratio	1108	100	ADG Ratio	97
Dam Avg BWR	Dam Avg WWR	Dam Avg YWR	MGD Avg BWR	MGD Avg WWR	MGD Avg YWR				
5-108	5-112	5-111	5-95	5-96	5-97				

Phenotype Rating: 7 • Foot Score: 3
Scrotal Circumference: 33.5 • Feed Conversion Ratio: 100 •
Inbreeding Coefficient: 2.64%
JVI-H: 113 • JVI-C: 107

84 Ideal Rito 9032 of REN

Birth Date: 2-7-2019 Bull #19624362 Tattoo: 9032

SAV Renown 3439 #+•17633839
+Rito 707 of Ideal 3407 7075
•SAV Blackcap May 4136

#RR Rito 707
Ideal 3407 of 1418 076
#SAV 8180 Traveler 004
#+SAV May 2397

Ideal 6711 of 9524 Blackcap
•18692711
#Ideal 9524 of 5570 6809
Ideal 4323 of 1740 Blackcap

+Ideal 5570 of 0452 0534
#+Ideal 6809 of 2P88 0459
Ideal 1740 of 6051 Blackcap
+Ideal 6207 of 1283 0534

CED	BW	WW	YW	MILK	CWT	MRB	RE	FAT	
+4	-.3	+51	+90	+30	+37	+.10	+.54	+.021	
SW	+58	SF	+58	\$G	+25	\$B		+84	
BW	73	Adj. WW / Ratio	614	104	Adj. YW / Ratio	1102	95	ADG Ratio	85
Dam Avg BWR	Dam Avg WWR	Dam Avg YWR	MGD Avg BWR	MGD Avg WWR	MGD Avg YWR				
2-97	2-107	2-98	1-91	1-98	1-97				

Phenotype Rating: 7 • Foot Score: 4
Scrotal Circumference: 32.5 • Feed Conversion Ratio: 96 •
Inbreeding Coefficient: 1.20%
JVI-H: 112 • JVI-C: 114

85 Ideal Rito 9052 of REN

Birth Date: 2-28-2019 Bull #19657345 Tattoo: 9052

SAV Renown 3439 #+•17633839
+Rito 707 of Ideal 3407 7075
•SAV Blackcap May 4136

#RR Rito 707
Ideal 3407 of 1418 076
#SAV 8180 Traveler 004
#+SAV May 2397

Ideal 9505 of 5570 7104
•16461825
+Ideal 5570 of 0452 0534
+Ideal 7104 of 7291 2T7

Ideal 0452 OF 5439 467
Ideal 0534 OF 7451 796
Ideal 7291 of 809 3281
+Rita 2T7 of 5H11 Rito 149

CED	BW	WW	YW	MILK	CWT	MRB	RE	FAT	
I-1	I+1.9	I+57	I+99	I+22	+38	-.18	+.58	+.014	
SW	+56	SF	+65	\$G	+13	\$B		+77	
BW	88	Adj. WW / Ratio	566	100	Adj. YW / Ratio	1155	100	ADG Ratio	103
Dam Avg BWR	Dam Avg WWR	Dam Avg YWR	MGD Avg BWR	MGD Avg WWR	MGD Avg YWR				
5-108	5-112	5-111	5-95	5-96	5-97				

Phenotype Rating: 6 • Foot Score: 3
Scrotal Circumference: 34 • Feed Conversion Ratio: 103 •
Inbreeding Coefficient: 2.64%
JVI-H: NR • JVI-C: 107

86 Ideal Rito 9048 of REN

Birth Date: 2-21-2019 Bull #19657354 Tattoo: 9048

SAV Renown 3439 #+•17633839
+Rito 707 of Ideal 3407 7075
•SAV Blackcap May 4136

#RR Rito 707
Ideal 3407 of 1418 076
#SAV 8180 Traveler 004
#+SAV May 2397

Ideal 9763 of 332 6563
16435365
Ideal 332 of 049 8221
Ideal 6563 of 4545 3611

Ideal 049 OF F506 6375
#+Ideal 8221 of 5439 4517
+Ideal 4545 of 7451 6224
Ideal 3611 of 878 1427

CED	BW	WW	YW	MILK	CWT	MRB	RE	FAT	
I-2	I+2.8	I+60	I+111	I+27	+46	+.02	+.84	-.004	
SW	+57	SF	+88	\$G	+28	\$B		+116	
BW	88	Adj. WW / Ratio	597	100	Adj. YW / Ratio	1141	100	ADG Ratio	95
Dam Avg BWR	Dam Avg WWR	Dam Avg YWR	MGD Avg BWR	MGD Avg WWR	MGD Avg YWR				
6-101	6-103	6-103	2-93	2-107	2-102				

Phenotype Rating: 7 • Foot Score: 4
Scrotal Circumference: 31 • Feed Conversion Ratio: 98 •
Inbreeding Coefficient: 1.51%
JVI-H: NR • JVI-C: 110

87 Ideal Rito 9041 of REN

Birth Date: 2-14-2019 Bull #19657316 Tattoo: 9041

SAV Renown 3439 #+•17633839
+Rito 707 of Ideal 3407 7075
•SAV Blackcap May 4136

#RR Rito 707
Ideal 3407 of 1418 076
#SAV 8180 Traveler 004
#+SAV May 2397

Ideal 3576 of 9524 Erilou
•17654671
#Ideal 9524 of 5570 6809
•Ideal 1821 of 9774 Erilou

+Ideal 5570 of 0452 0534
#+Ideal 6809 of 2P88 0459
+Ideal 9774 of 332 2636
Ideal 5491 of 1400 0286

CED	BW	WW	YW	MILK	CWT	MRB	RE	FAT	
+10	-1.6	+51	+94	+30	+38	+.22	+.42	+.029	
SW	+59	SF	+58	\$G	+28	\$B		+86	
BW	71	Adj. WW / Ratio	589	100	Adj. YW / Ratio	1093	94	ADG Ratio	88
Dam Avg BWR	Dam Avg WWR	Dam Avg YWR	MGD Avg BWR	MGD Avg WWR	MGD Avg YWR				
5-94	5-99	4-103	2-98	2-114	2-110				

Phenotype Rating: 7 • Foot Score: 4
Scrotal Circumference: 35 • Feed Conversion Ratio: 98 •
Inbreeding Coefficient: 1.17%
JVI-H: 133 • JVI-C: 130



Ideal 5609 Sons

88 Ideal Emulous 9260 of 5609

Birth Date: 2-6-2019 Bull •19625308 Tattoo: 9260

Ideal 5609 of 1281 Marjorie
•18243421

+Ideal 1281 of 6469 Jilt
Ideal 9763 of 332 6563

Ideal 6469 of 2215 3676
#Ideal 2636 of 750 0427
Ideal 332 of 049 8221
Ideal 6563 of 4545 3611

Ideal 6201 of 1168 Betty
•18691738

Ideal 1168 of 9814 Lady
+Ideal 4507 of 1281 Betty

Ideal 9814 of 6832 7607
+Ideal 9011 of R Int 8155
+Ideal 1281 of 6469 Jilt
#Ideal 6505 of 3542 34

CED	BW	WW	YW	MILK	CWT	MRB	RE	FAT	
+4	+2	+56	+103	+29	+50	+25	+59	+003	
\$W	+59	\$F	+100	\$G	+35	\$B	+135		
BW	69	Adj. WW / Ratio	601	102	Adj. YW / Ratio	1217	105	ADG Ratio	108
Dam Avg BWR		Dam Avg WWR		Dam Avg YWR		MGD Avg BWR		MGD Avg WWR	
1-85		1-102		1-105		4-107		4-107	
								2-112	

Phenotype Rating: 7 • Foot Score: 3
Scrotal Circumference: 30 • Feed Conversion Ratio: 104 •
Inbreeding Coefficient: 9.09%
JVI-H: 118 • JVI-C: 117

89 Ideal Emulous 9263 of 5609

Birth Date: 2-9-2019 Bull •19624394 Tattoo: 9263

Ideal 5609 of 1281 Marjorie
•18243421

+Ideal 1281 of 6469 Jilt
Ideal 9763 of 332 6563

Ideal 6469 of 2215 3676
#Ideal 2636 of 750 0427
Ideal 332 of 049 8221
Ideal 6563 of 4545 3611

Ideal 6213 of 1168 Blackcap
•18691750

Ideal 1168 of 9814 Lady
#Ideal 4558 of 1281 Blackcap

Ideal 9814 of 6832 7607
+Ideal 9011 of R Int 8155
+Ideal 1281 of 6469 Jilt
+Ideal 5416 of 7407 7245

CED	BW	WW	YW	MILK	CWT	MRB	RE	FAT	
-6	+3.2	+69	+113	+28	+54	+26	+53	+025	
\$W	+67	\$F	+94	\$G	+32	\$B	+127		
BW	95	Adj. WW / Ratio	685	116	Adj. YW / Ratio	1210	104	ADG Ratio	92
Dam Avg BWR		Dam Avg WWR		Dam Avg YWR		MGD Avg BWR		MGD Avg WWR	
2-106		2-112		2-101		3-99		3-106	
								3-101	

Phenotype Rating: 7 • Foot Score: 4
Scrotal Circumference: 33 • Feed Conversion Ratio: 94 •
Inbreeding Coefficient: 9.63%
JVI-H: NR • JVI-C: 131

90 Ideal Emulous 9269 of 5609

Birth Date: 2-11-2019 Bull •19625332 Tattoo: 9269

Ideal 5609 of 1281 Marjorie
•18243421

+Ideal 1281 of 6469 Jilt
Ideal 9763 of 332 6563

Ideal 6469 of 2215 3676
#Ideal 2636 of 750 0427
Ideal 332 of 049 8221
Ideal 6563 of 4545 3611

Ideal 0311 of 2023 Marjorie
•16727210

Sinclair Open Range 2023
+Ideal 4640 of 452 6187

#Rito 616 of 4B20 6807
SCC Majesty K024 853
Ideal 0452 OF 5439 467
Ideal 6187 of 3452 3128

CED	BW	WW	YW	MILK	CWT	MRB	RE	FAT	
+4	+1	+57	+99	+18	+45	+12	+58	-011	
\$W	+51	\$F	+92	\$G	+30	\$B	+122		
BW	70	Adj. WW / Ratio	565	96	Adj. YW / Ratio	1138	98	ADG Ratio	100
Dam Avg BWR		Dam Avg WWR		Dam Avg YWR		MGD Avg BWR		MGD Avg WWR	
7-95		7-100		7-104		5-101		5-95	
								4-95	

Phenotype Rating: 7 • Foot Score: 4
Scrotal Circumference: 30 • Feed Conversion Ratio: 106 •
Inbreeding Coefficient: 3.14%
JVI-H: 122 • JVI-C: 125

91 Ideal Emulous 9274 of 5609

Birth Date: 2-15-2019 Bull ••19668734 Tattoo: 9274

Ideal 5609 of 1281 Marjorie
•18243421

+Ideal 1281 of 6469 Jilt
Ideal 9763 of 332 6563

Ideal 6469 of 2215 3676
#Ideal 2636 of 750 0427
Ideal 332 of 049 8221
Ideal 6563 of 4545 3611

Ideal 6505 of 3542 34
#15481532

#+Ideal 3542 of 7451 7417
Ideal 34 of 049 1517

#+Ideal 7451 of 8103 4465
+Ideal 7417 of 1418 4465
Ideal 049 OF F506 6375
Ideal 1517 of 7451 6110

CED	BW	WW	YW	MILK	CWT	MRB	RE	FAT	
I-3	I+2.5	I+57	I+112	I+32	+55	+20	+54	-001	
\$W	+59	\$F	+108	\$G	+32	\$B	+141		
BW	80	Adj. WW / Ratio	555	100	Adj. YW / Ratio	1200	100	ADG Ratio	113
Dam Avg BWR		Dam Avg WWR		Dam Avg YWR		MGD Avg BWR		MGD Avg WWR	
7-96		7-111		7-109		3-92		3-100	

Phenotype Rating: 6 • Foot Score: 4
Scrotal Circumference: 30 • Feed Conversion Ratio: 114 •
Inbreeding Coefficient: 6.22%
JVI-H: 108 • JVI-C: 111

92 Ideal Emulous 9300 of 5609

Birth Date: 2-24-2019 Bull ••19627411 Tattoo: 9300

Ideal 5609 of 1281 Marjorie
•18243421

+Ideal 1281 of 6469 Jilt
Ideal 9763 of 332 6563

Ideal 6469 of 2215 3676
#Ideal 2636 of 750 0427
Ideal 332 of 049 8221
Ideal 6563 of 4545 3611

Ideal 9741 of 332 2636
+16435295

Ideal 332 of 049 8221
#Ideal 2636 of 750 0427

Ideal 049 OF F506 6375
#+Ideal 8221 of 5439 4517
Mohnen Modern Design
+Ideal 0427 OF 5439 1461

CED	BW	WW	YW	MILK	CWT	MRB	RE	FAT	
I-3	I+1.6	I+51	I+91	I+31	+43	+61	+33	+020	
\$W	+59	\$F	+80	\$G	+47	\$B	+127		
BW	88	Adj. WW / Ratio	553	100	Adj. YW / Ratio	1188	100	ADG Ratio	111
Dam Avg BWR		Dam Avg WWR		Dam Avg YWR		MGD Avg BWR		MGD Avg WWR	
3-92		3-109		3-105		6-108		7-114	
								6-107	

Phenotype Rating: 6 • Foot Score: 3
Scrotal Circumference: 30 • Feed Conversion Ratio: 109 •
Inbreeding Coefficient: 14.97%
JVI-H: NR • JVI-C: 114

93 Ideal Emulous 9276 of 5609

Birth Date: 2-16-2019 Bull •19627223 Tattoo: 9276

Ideal 5609 of 1281 Marjorie
•18243421

+Ideal 1281 of 6469 Jilt
Ideal 9763 of 332 6563

Ideal 6469 of 2215 3676
#Ideal 2636 of 750 0427
Ideal 332 of 049 8221
Ideal 6563 of 4545 3611

Ideal 2825 of 7773 Lady
•17435816

#Ideal 7773 of 332 3403
#Ideal 7537 of 3542 3310

Ideal 332 of 049 8221
+Ideal 3403 of 7407 4461
#+Ideal 3542 of 7451 7417
Ideal 3310 of GURU 427 7239

CED	BW	WW	YW	MILK	CWT	MRB	RE	FAT	
-1	+2.7	+56	+103	+29	+51	+33	+44	+003	
\$W	+54	\$F	+90	\$G	+37	\$B	+127		
BW	88	Adj. WW / Ratio	578	98	Adj. YW / Ratio	1183	102	ADG Ratio	106
Dam Avg BWR		Dam Avg WWR		Dam Avg YWR		MGD Avg BWR		MGD Avg WWR	
6-91		6-101		5-106		8-103		8-103	
								8-101	

Phenotype Rating: 7 • Foot Score: 4
Scrotal Circumference: 32 • Feed Conversion Ratio: 101 •
Inbreeding Coefficient: 6.82%
JVI-H: NR • JVI-C: 120

94 Ideal Emulous 9298 of 5609

Birth Date: 2-23-2019 Bull #19627424 Tattoo: 9298

+Ideal 1281 of 6469 Jilt
Ideal 5609 of 1281 Marjorie
#18243421 Ideal 9763 of 332 6563

Ideal 6469 of 2215 3676
#Ideal 2636 of 750 0427
Ideal 332 of 049 8221
Ideal 6563 of 4545 3611

#+Ideal 3542 of 7451 7417
Ideal 6505 of 3542 34
#15481532 Ideal 34 of 049 1517

#+Ideal 7451 of 8103 4465
+Ideal 7417 of 1418 4465
Ideal 049 OF F506 6375
Ideal 1517 of 7451 6110

CED	BW	WW	YW	MILK	CWT	MRB	RE	FAT	
-12	+5.1	+60	+112	+24	+55	+15	+59	-.006	
SW	+43	\$F	+111	\$G	+31	\$B	+142		
BW	99	Adj. WW / Ratio	611	104	Adj. YW / Ratio	1184	102	ADG Ratio	100
Dam Avg BWR	Dam Avg WWR	Dam Avg YWR	MGD Avg BWR	MGD Avg WWR	MGD Avg YWR				
3-100	3-98	3-100	5-111	5-99	5-101				

Phenotype Rating: 6 • Foot Score: 3
Scrotal Circumference: 30 • Feed Conversion Ratio: 109 •
Inbreeding Coefficient: 6.22%
JVI-H: NR • JVI-C: 111

96 Ideal Emulous 9294 of 5609

Birth Date: 2-22-2019 Bull #19624406 Tattoo: 9294

+Ideal 1281 of 6469 Jilt
Ideal 5609 of 1281 Marjorie
#18243211 Ideal 9763 of 332 6563

Ideal 6469 of 2215 3676
#Ideal 2636 of 750 0427
Ideal 332 of 049 8221
Ideal 6563 of 4545 3611

•Ideal 3751 of 9774 Enchanter
Ideal 5451 of 3751 Marjorie
#18243211 •Ideal 3222 of 1281 Marjorie

+Ideal 9774 of 332 2636
Ideal 8144 of 4227 1514
+Ideal 1281 of 6469 Jilt
Ideal 1401 of 9472 Marjorie

CED	BW	WW	YW	MILK	CWT	MRB	RE	FAT	
-6	+3.5	+48	+96	+32	+38	+38	+42	+016	
SW	+45	\$F	+83	\$G	+38	\$B	+121		
BW	98	Adj. WW / Ratio	572	97	Adj. YW / Ratio	1222	105	ADG Ratio	114
Dam Avg BWR	Dam Avg WWR	Dam Avg YWR	MGD Avg BWR	MGD Avg WWR	MGD Avg YWR				
2-97	2-95	2-98	4-101	4-98	3-95				

Phenotype Rating: 7 • Foot Score: 4
Scrotal Circumference: 30 • Feed Conversion Ratio: 105 •
Inbreeding Coefficient: 11.66%
JVI-H: NR • JVI-C: 101

95 Ideal Emulous 9285 of 5609

Birth Date: 2-19-2019 Bull #19627221 Tattoo: 9285

+Ideal 1281 of 6469 Jilt
Ideal 5609 of 1281 Marjorie
#18243421 Ideal 9763 of 332 6563

Ideal 6469 of 2215 3676
#Ideal 2636 of 750 0427
Ideal 332 of 049 8221
Ideal 6563 of 4545 3611

Ideal 8345 of OR 6505
Ideal 2384 of 8345 Irene
17435987 Ideal 9425 of 4608 6371

Sinclair Open Range 2Q23
#Ideal 6505 of 3542 34
Ideal 4608 of 452 2257
Ideal 6371 of 4319 3444

CED	BW	WW	YW	MILK	CWT	MRB	RE	FAT	
-12	+5.1	+60	+112	+24	+55	+15	+59	-.006	
SW	+43	\$F	+111	\$G	+31	\$B	+142		
BW	99	Adj. WW / Ratio	611	104	Adj. YW / Ratio	1184	102	ADG Ratio	100
Dam Avg BWR	Dam Avg WWR	Dam Avg YWR	MGD Avg BWR	MGD Avg WWR	MGD Avg YWR				
3-100	3-98	3-100	5-111	5-99	5-101				

Phenotype Rating: 7 • Foot Score: 4
Scrotal Circumference: 33 • Feed Conversion Ratio: 98 •
Inbreeding Coefficient: 2.91%
JVI-H: NR • JVI-C: 115

97 Ideal Emulous 9270 of 5609

Birth Date: 2-12-2019 Bull #19625310 Tattoo: 9270

+Ideal 1281 of 6469 Jilt
Ideal 5609 of 1281 Marjorie
#18243421 Ideal 9763 of 332 6563

Ideal 6469 of 2215 3676
#Ideal 2636 of 750 0427
Ideal 332 of 049 8221
Ideal 6563 of 4545 3611

Ideal 3365 of 1740 Belle
Ideal 5430 of 3365 Blkbrd
#18243209 •Ideal 3734 of 9774 Blkbrd

Ideal 1740 of 6051 Blackcap
+Ideal 7104 of 7291 2T7
+Ideal 9774 of 332 2636
#Ideal 8136 of 4227 3131

CED	BW	WW	YW	MILK	CWT	MRB	RE	FAT	
-4	+3.2	+49	+89	+28	+36	+37	+41	+016	
SW	+45	\$F	+72	\$G	+37	\$B	+109		
BW	88	Adj. WW / Ratio	544	92	Adj. YW / Ratio	1117	96	ADG Ratio	100
Dam Avg BWR	Dam Avg WWR	Dam Avg YWR	MGD Avg BWR	MGD Avg WWR	MGD Avg YWR				
3-106	3-98	2-95	1-106	1-98	1-97				

Phenotype Rating: 7 • Foot Score: 4
Scrotal Circumference: 35.5 • Feed Conversion Ratio: 111 •
Inbreeding Coefficient: 6.81%
JVI-H: NR • JVI-C: 113

IDEAL 9741 of 332-2636

- 5th consecutive generation of donor cows
- 7th consecutive maternal generations of Jorgensen cows with progeny WW & YW ratios of 100+
- She posted impressive progeny ratios of WW 109 & YW 105, and IMF 111 & RE 102 to earn her way into the donor pen



- BW - WW - YW
92 - 109 - 105 **Ideal 9741**
- BW - WW - YW
108 - 114 - 107 **Ideal 2636**
- BW - WW - YW
105 - 120 - 111 **Ideal 0427**
- BW - WW - YW
107 - 108 - 106 **Ideal 1461**
- BW - WW - YW
111 - 110 - 108 **Extra 4127**
- BW - WW - YW
99 - 102 - 100 **Rito 8183**
- BW - WW - YW
100 - 100 - 100 **Lad 602-177**



Ideal 5609 Sons

98 Ideal Emulous 9292 of 5609

Birth Date: 2-21-2019 Bull #19625334 Tattoo: 9292

Ideal 5609 of 1281 Marjorie
•18243421

+Ideal 1281 of 6469 Jilt
Ideal 9763 of 332 6563

Ideal 6469 of 2215 3676
#Ideal 2636 of 750 0427
Ideal 332 of 049 8221
Ideal 6563 of 4545 3611

Ideal 9141 of 4227 2636
+16461592

Ideal 4227 of 1283 158
#Ideal 2636 of 750 0427

+Ideal 1283 of 7291 7413
Ideal 158 of 889 861
Mohnen Modern Design
+Ideal 0427 OF 5439 1461

CED	BW	WW	YW	MILK	CWT	MRB	RE	FAT
+0	+1.1	+46	+91	+28	+37	+31	+32	+0.03
SW	+46		SF	+81	\$G	+34	\$B	+115
BW	76	Adj. WW / Ratio	540	92	Adj. YW / Ratio	1175	101	ADG Ratio
Dam Avg BWR	Dam Avg WWR	Dam Avg YWR	MGD Avg BWR	MGD Avg WWR	MGD Avg YWR			
6-100	6-102	5-97	6-108	7-114	6-107			

Phenotype Rating: 6 • Foot Score: 4
Scrotal Circumference: 30 • Feed Conversion Ratio: 108 •
Inbreeding Coefficient: 8.95%
JVI-H: 106 • JVI-C: 103



99 Ideal Emulous 9307 of 5609

Birth Date: 2-25-2019 Bull #19624409 Tattoo: 9307

Ideal 5609 of 1281 Marjorie
•18243421

+Ideal 1281 of 6469 Jilt
Ideal 9763 of 332 6563

Ideal 6469 of 2215 3676
#Ideal 2636 of 750 0427
Ideal 332 of 049 8221
Ideal 6563 of 4545 3611

Ideal 9505 of 5570 7104
+16461825

+Ideal 5570 of 0452 0534
+Ideal 7104 of 7291 2T7

Ideal 0452 OF 5439 467
Ideal 0534 OF 7451 796
Ideal 7291 of 809 3281
+Rita 2T7 of 5H11 Rito 149

CED	BW	WW	YW	MILK	CWT	MRB	RE	FAT
I-5	I+1.9	I+53	I+93	I+26	+42	+0.05	+41	+0.15
SW	+54		SF	+79	\$G	+21	\$B	+100
BW	97	Adj. WW / Ratio	549	100	Adj. YW / Ratio	1133	100	ADG Ratio
Dam Avg BWR	Dam Avg WWR	Dam Avg YWR	MGD Avg BWR	MGD Avg WWR	MGD Avg YWR			
5-108	5-112	5-111	5-95	5-96	5-97			

Phenotype Rating: 6 • Foot Score: 4
Scrotal Circumference: 31.5 • Feed Conversion Ratio: 105 •
Inbreeding Coefficient: 2.38%
JVI-H: NR • JVI-C: 110

100 Ideal Emulous 9311 of 5609

Birth Date: 2-27-2019 Bull #19625511 Tattoo: 9311

Ideal 5609 of 1281 Marjorie
•18243421

+Ideal 1281 of 6469 Jilt
Ideal 9763 of 332 6563

Ideal 6469 of 2215 3676
#Ideal 2636 of 750 0427
Ideal 332 of 049 8221
Ideal 6563 of 4545 3611

Ideal 9505 of 5570 7104
•16461825

+Ideal 5570 of 0452 0534
+Ideal 7104 of 7291 2T7

Ideal 0452 OF 5439 467
Ideal 0534 OF 7451 796
Ideal 7291 of 809 3281
+Rita 2T7 of 5H11 Rito 149

CED	BW	WW	YW	MILK	CWT	MRB	RE	FAT
I-5	I+1.9	I+53	I+93	I+26	+46	+1.7	+40	+0.10
SW	+54		SF	+83	\$G	+28	\$B	+111
BW	105	Adj. WW / Ratio	552	100	Adj. YW / Ratio	1155	100	ADG Ratio
Dam Avg BWR	Dam Avg WWR	Dam Avg YWR	MGD Avg BWR	MGD Avg WWR	MGD Avg YWR			
5-108	5-112	5-111	5-95	5-96	5-97			

CED	BW	WW	YW	DMI	YH	SC	DOC	HP	CEM	MILK	MW	MH	CW	MB	REA	FAT	TEND
100	85	90	88	75	56	90	82	20	100	98	26	25	83	99	85	45	71

Phenotype Rating: 6 • Foot Score: 3
Scrotal Circumference: 31.5 • Feed Conversion Ratio: 106 •
Inbreeding Coefficient: 2.38%
JVI-H: NR • JVI-C: 104

IDEAL 9505 of 5570 7104

- The result of using a Band sire on a cow with a heavy influence of some classic Rito 707 breeding
- She earned her entry into the donor pen by posting progeny ratios of WW 112 & YW 111, and RE 109
- She traces directly to the famous Rita 5H11 cow



- BW - WW - YW
108 - 112 - 111 **Ideal 9505**
- BW - WW - YW
95 - 96 - 97 **Ideal 7104**
- BW - WW - YW
98 - 98 - 98 **Rita 2T7**
- BW - WW - YW
97 - 116 - 118 **Rita 5H11**
- BW - WW - YW
104 - 111 - 111 **Shorita 1B14**
- BW - WW - YW
102 - 112 - 106 **Rita 9R4**
- BW - WW - YW
102 - 106 - 102 **Bell 824**
- BW - WW - YW
99 - 99 - 102 **Bell 372**

101 Ideal Eldorado 9477 of Encor

Birth Date: 2-14-2019 Bull #19668738 Tattoo: 9477

#Ideal 9524 of 5570 6809
Ideal Encore of 9524 Lady
•18243464 +Ideal 3020 of SE 6X7 Lady

+Ideal 5570 of 0452 0534
#Ideal 6809 of 2P88 0459
#Sinclair Extravagant 6X7
+Ideal 4428 of 6442 4465

+Ideal 5570 of 0452 0534
Ideal 9505 of 5570 7104
•1461825 +Ideal 7104 of 7291 2T7

Ideal 0452 OF 5439 467
Ideal 0534 OF 7451 796
Ideal 7291 of 809 3281
+Rita 2T7 of 5H11 Rito 149

CED	BW	WW	YW	MILK	CWT	MRB	RE	FAT									
+5	-1.1	+52	+99	+25	+39	+22	+10	+061									
\$W	\$F	\$G	\$B	\$B	\$B	\$B	\$B	\$B									
+54	+65	+21	+86	+100	+100	+100	+100	+100									
BW	80	Adj. WW / Ratio	597	100	Adj. YW / Ratio	1167	100	ADG Ratio	100								
Dam Avg BWR	Dam Avg WWR	Dam Avg YWR	MGD Avg BWR	MGD Avg WWR	MGD Avg YWR												
5-108	5-112	5-111	5-95	5-96	5-97												
CED	BW	WW	YW	DMI	YH	SC	DOC	HP	CEM	MILK	MW	MH	CW	MB	REA	FAT	TEND
76	20	74	60	99	49	88	92	30	94	95	81	58	64	98	97	81	85

Phenotype Rating: 7 • Foot Score: 4
Scrotal Circumference: 34 • Feed Conversion Ratio: 105 •
Inbreeding Coefficient: 8.62%
JVI-H: 114 • JVI-C: 113

103 Ideal Eldorado 9491 of Encor

Birth Date: 2-22-2019 Bull #19624491 Tattoo: 9491

#Ideal 9524 of 5570 6809
Ideal Encore of 9524 Lady
•18243464 +Ideal 3020 of SE 6X7 Lady

+Ideal 5570 of 0452 0534
#Ideal 6809 of 2P88 0459
#Sinclair Extravagant 6X7
+Ideal 4428 of 6442 4465

Ideal 1576 of 7451 6187
Ideal 6163 of 1576 2360
15481461 +Ideal 2360 of 7573 1430

#Ideal 7451 of 8103 4465
Ideal 6187 of 3452 3128
Ideal 7573 of 544 988
Ideal 1430 of 8103 6305

CED	BW	WW	YW	MILK	CWT	MRB	RE	FAT	
+0	+2.7	+46	+95	+26	+39	+23	+12	+039	
\$W	\$F	\$G	\$B	\$B	\$B	\$B	\$B	\$B	
+41	+66	+24	+89	+100	+100	+100	+100	+100	
BW	80	Adj. WW / Ratio	571	100	Adj. YW / Ratio	1161	100	ADG Ratio	103
Dam Avg BWR	Dam Avg WWR	Dam Avg YWR	MGD Avg BWR	MGD Avg WWR	MGD Avg YWR				
6-111	6-107	5-106	5-103	5-92	4-98				

Phenotype Rating: 7 • Foot Score: 3
Scrotal Circumference: 30 • Feed Conversion Ratio: 102 •
Inbreeding Coefficient: 3.81%
JVI-H: 105 • JVI-C: 104

102 Ideal Eldorado 9473 of Encor

Birth Date: 2-10-2019 Bull #19624477 Tattoo: 9473

#Ideal 9524 of 5570 6809
Ideal Encore of 9524 Lady
•18243464 +Ideal 3020 of SE 6X7 Lady

+Ideal 5570 of 0452 0534
#Ideal 6809 of 2P88 0459
#Sinclair Extravagant 6X7
+Ideal 4428 of 6442 4465

#Sitz Uncommon
Ideal 2802 of Uncon Bikbrd
•17435808 +Ideal 7500 of 3542 0421

#Sitz Upward 307R
Sitz Ellunas Elite 1697
#Ideal 3542 of 7451 7417
+Ideal 0421 OF 8103 5467

CED	BW	WW	YW	MILK	CWT	MRB	RE	FAT									
+14	-2.7	+41	+90	+26	+34	+54	+19	+044									
\$W	\$F	\$G	\$B	\$B	\$B	\$B	\$B	\$B									
+42	+65	+39	+104	+100	+100	+100	+100	+100									
BW	62	Adj. WW / Ratio	498	85	Adj. YW / Ratio	1156	100	ADG Ratio	115								
Dam Avg BWR	Dam Avg WWR	Dam Avg YWR	MGD Avg BWR	MGD Avg WWR	MGD Avg YWR												
6-91	6-95	5-98	5-92	5-93	4-96												
CED	BW	WW	YW	DMI	YH	SC	DOC	HP	CEM	MILK	MW	MH	CW	MB	REA	FAT	TEND
39	8	94	72	75	89	90	13	18	35	20	91	83	83	44	95	62	62

Phenotype Rating: 7 • Foot Score: 4
Scrotal Circumference: 34 • Feed Conversion Ratio: 116 •
Inbreeding Coefficient: 4.93%
JVI-H: 133 • JVI-C: 127

104 Ideal Eldorado 9496 of Encor

Birth Date: 2-27-2019 Bull #19624496 Tattoo: 9496

#Ideal 9524 of 5570 6809
Ideal Encore of 9524 Lady
•18243464 +Ideal 3020 of SE 6X7 Lady

+Ideal 5570 of 0452 0534
#Ideal 6809 of 2P88 0459
#Sinclair Extravagant 6X7
+Ideal 4428 of 6442 4465

+Ideal 5570 of 0452 0534
Ideal 1510 of 5570 Jilt
#17137131 +Ideal 9741 of 332 2636

Ideal 0452 OF 5439 467
Ideal 0534 OF 7451 796
Ideal 332 of 049 8221
#Ideal 2636 of 750 0427

CED	BW	WW	YW	MILK	CWT	MRB	RE	FAT									
+5	-1.6	+52	+104	+30	+49	+48	+48	+008									
\$W	\$F	\$G	\$B	\$B	\$B	\$B	\$B	\$B									
+58	+89	+44	+133	+100	+100	+100	+100	+100									
BW	91	Adj. WW / Ratio	558	100	Adj. YW / Ratio	1177	100	ADG Ratio	108								
Dam Avg BWR	Dam Avg WWR	Dam Avg YWR	MGD Avg BWR	MGD Avg WWR	MGD Avg YWR												
4-97	4-110	4-107	3-92	3-109	3-105												
CED	BW	WW	YW	DMI	YH	SC	DOC	HP	CEM	MILK	MW	MH	CW	MB	REA	FAT	TEND
85	41	81	21	89	75	76	16	19	59	29	32	52	50	52	81	38	36

Phenotype Rating: 7 • Foot Score: 4
Scrotal Circumference: 32.5 • Feed Conversion Ratio: 107 •
Inbreeding Coefficient: 10.72%
JVI-H: NR • JVI-C: 121

IDEAL 6163 of 1576 2360

- 6163 earned her way to the Donor pen by posting progeny ratios of WW 107 & YW 106
- She is the product of 9 generations of Jorgensen breeding, stacking performance on top of performance - generation after generation



- BW - WW - YW
111 - 107 - 106 **Ideal 6163**
- BW - WW - YW
103 - 92 - 98 **Ideal 2360**
- BW - WW - YW
104 - 101 - 111 **Ideal 1430**
- BW - WW - YW
106 - 108 - 109 **2H19 6305**
- BW - WW - YW
107 - 105 - 100 **Eldo 4140**
- BW - WW - YW
98 - 101 - 99 **Rito 0210**
- BW - WW - YW
103 - 90 - 95 **Rito 149 921**
- BW - WW - YW
97 - 102 - 103 **Algoma 535 69**
- BW - WW - YW
115 - 103 - 106 **Skymere 316**



Ideal Encore Sons

105 Ideal Eldorado 9476 of Encor

Birth Date: 2-9-2019 Bull #19668741 Tattoo: 9476

#Ideal 9524 of 5570 6809
Ideal Encore of 9524 Lady
•18243464 +Ideal 3020 of SE 6X7 Lady

+Ideal 5570 of 0452 0534
#Ideal 6809 of 2P88 0459
#Sinclair Extravagant 6X7
+Ideal 4428 of 6442 4465

Sinclair Emperor 9XT45
Ideal 2101 of 9XT45 Blackcap
•1477501 +Ideal 0600 of 4608 Blackcap

#Sinclair Extra 4X13
+Sinclair Blackbird 20F3 6417
Ideal 4608 of 452 2257
+Ideal 8224 of 5470 286

CED	BW	WW	YW	MILK	CWT	MRB	RE	FAT									
I-1	I+1.1	I+55	I+109	I+22	+45	+46	+22	+052									
SW	+51	SF	+81	\$G	+35	\$B	+116										
BW	62	Adj. WW / Ratio	591	100	Adj. YW / Ratio	1228	106	ADG Ratio	111								
Dam Avg BWR	Dam Avg WWR	Dam Avg YWR	MGD Avg BWR	MGD Avg WWR	MGD Avg YWR												
2-117	2-106	2-93	4-109	4-97	2-103												
CED	BW	WW	YW	DMI	YH	SC	DOC	HP	CEM	MILK	MW	MH	CW	MR	REA	FAT	TEND
98	69	93	49	97	50	58	70	12	99	38	74	89	69	78	92	75	57

Phenotype Rating: 7 • Foot Score: 4
Scrotal Circumference: 34.5 • Feed Conversion Ratio: 108 •
Inbreeding Coefficient: 5.52%
JVI-H: 106 • JVI-C: 105

108 Ideal Eldorado 9495 of Encor

Birth Date: 2-26-2019 Bull #19624495 Tattoo: 9495

#Ideal 9524 of 5570 6809
Ideal Encore of 9524 Lady
•18243464 +Ideal 3020 of SE 6X7 Lady

+Ideal 5570 of 0452 0534
#Ideal 6809 of 2P88 0459
#Sinclair Extravagant 6X7
+Ideal 4428 of 6442 4465

Ideal 1576 of 7451 6187
Ideal 6163 of 1576 2360
15481461 +Ideal 2360 of 7573 1430

#Ideal 7451 of 8103 4465
Ideal 6187 of 3452 3128
Ideal 7573 of 544 988
Ideal 1430 of 8103 6305

CED	BW	WW	YW	MILK	CWT	MRB	RE	FAT									
I+0	I+2.7	I+46	I+95	I+26	+40	+32	+12	+037									
SW	+41	SF	+67	\$G	+28	\$B	+95										
BW	83	Adj. WW / Ratio	583	100	Adj. YW / Ratio	1162	100	ADG Ratio	101								
Dam Avg BWR	Dam Avg WWR	Dam Avg YWR	MGD Avg BWR	MGD Avg WWR	MGD Avg YWR												
6-111	6-107	5-106	5-103	5-92	4-98												
CED	BW	WW	YW	DMI	YH	SC	DOC	HP	CEM	MILK	MW	MH	CW	MR	REA	FAT	TEND
88	89	79	31	98	81	85	54	35	40	88	85	88	72	86	98	73	54

Phenotype Rating: 6 • Foot Score: 3
Scrotal Circumference: 36.5 • Feed Conversion Ratio: 103 •
Inbreeding Coefficient: 3.81%
JVI-H: 112 • JVI-C: 110

106 Ideal Eldorado 9492 of Encor

Birth Date: 2-24-2019 Bull #19624492 Tattoo: 9492

#Ideal 9524 of 5570 6809
Ideal Encore of 9524 Lady
•18243464 +Ideal 3020 of SE 6X7 Lady

+Ideal 5570 of 0452 0534
#Ideal 6809 of 2P88 0459
#Sinclair Extravagant 6X7
+Ideal 4428 of 6442 4465

Ideal 1576 of 7451 6187
Ideal 6163 of 1576 2360
15481461 +Ideal 2360 of 7573 1430

#Ideal 7451 of 8103 4465
Ideal 6187 of 3452 3128
Ideal 7573 of 544 988
Ideal 1430 of 8103 6305

CED	BW	WW	YW	MILK	CWT	MRB	RE	FAT	
I+0	I+2.7	I+46	I+95	I+26	+38	+19	+12	+040	
SW	+41	SF	+64	\$G	+22	\$B	+86		
BW	86	Adj. WW / Ratio	525	100	Adj. YW / Ratio	1157	100	ADG Ratio	111
Dam Avg BWR	Dam Avg WWR	Dam Avg YWR	MGD Avg BWR	MGD Avg WWR	MGD Avg YWR				
6-111	6-107	5-106	5-103	5-92	4-98				

Phenotype Rating: 7 • Foot Score: 4
Scrotal Circumference: 33 • Feed Conversion Ratio: 108 •
Inbreeding Coefficient: 3.81%
JVI-H: NR • JVI-C: 94

109 Ideal Eldorado 9463 of Encor

Birth Date: 1-31-2019 Bull #19624469 Tattoo: 9463

#Ideal 9524 of 5570 6809
Ideal Encore of 9524 Lady
•18243464 +Ideal 3020 of SE 6X7 Lady

+Ideal 5570 of 0452 0534
#Ideal 6809 of 2P88 0459
#Sinclair Extravagant 6X7
+Ideal 4428 of 6442 4465

+Coleman Emblazon 0116
Ideal 7701 of 0116 Marjorie
•18989495 +Ideal 5750 of 9524 Marjorie

#OCC Emblazon 854E
+Bohi Lady 1165
#Ideal 9524 of 5570 6809
#Ideal 9743 of 332 236

CED	BW	WW	YW	MILK	CWT	MRB	RE	FAT	
+9	-.9	+50	+95	+30	+35	+64	+18	+073	
SW	+57	SF	+61	\$G	+41	\$B	+102		
BW	78	Adj. WW / Ratio	626	106	Adj. YW / Ratio	1189	102	ADG Ratio	99
Dam Avg BWR	Dam Avg WWR	Dam Avg YWR	MGD Avg BWR	MGD Avg WWR	MGD Avg YWR				
1-101	1-106	1-102	3-103	3-105	2-97				

Phenotype Rating: 6 • Foot Score: 3
Scrotal Circumference: 30 • Feed Conversion Ratio: 98 •
Inbreeding Coefficient: 10.85%
JVI-H: 114 • JVI-C: 110

107 Ideal Eldorado 9458 of Encor

Birth Date: 1-30-2019 Bull #19624464 Tattoo: 9458

#Ideal 9524 of 5570 6809
Ideal Encore of 9524 Lady
•18243464 +Ideal 3020 of SE 6X7 Lady

+Ideal 5570 of 0452 0534
#Ideal 6809 of 2P88 0459
#Sinclair Extravagant 6X7
+Ideal 4428 of 6442 4465

Ideal 1168 of 9814 Lady
Ideal 7211 of 1168 Irene
•18981090 +Ideal 5513 of 1281 Irene

Ideal 9814 of 6832 7607
+Ideal 9011 of R Int 8155
+Ideal 1281 of 6469 Jilt
#Ideal 1378 of 9317 Irene

CED	BW	WW	YW	MILK	CWT	MRB	RE	FAT	
+5	+1.3	+55	+106	+25	+44	+55	+25	+032	
SW	+52	SF	+87	\$G	+42	\$B	+129		
BW	82	Adj. WW / Ratio	597	101	Adj. YW / Ratio	1210	104	ADG Ratio	107
Dam Avg BWR	Dam Avg WWR	Dam Avg YWR	MGD Avg BWR	MGD Avg WWR	MGD Avg YWR				
1-106	1-101	1-104	3-116	3-105	1-82				

Phenotype Rating: 7 • Foot Score: 4
Scrotal Circumference: 35 • Feed Conversion Ratio: 103 •
Inbreeding Coefficient: 3.70%
JVI-H: 104 • JVI-C: 103

110 Ideal Eldorado 9480 of Encor

Birth Date: 2-17-2019 Bull #19624482 Tattoo: 9480

#Ideal 9524 of 5570 6809
Ideal Encore of 9524 Lady
•18243464 +Ideal 3020 of SE 6X7 Lady

+Ideal 5570 of 0452 0534
#Ideal 6809 of 2P88 0459
#Sinclair Extravagant 6X7
+Ideal 4428 of 6442 4465

#Ideal 3542 of 7451 7417
Ideal 6505 of 3542 34
#15481532 +Ideal 34 of 049 1517

#Ideal 7451 of 8103 4465
+Ideal 7417 of 1418 4465
Ideal 049 OF F506 6375
Ideal 1517 of 7451 6110

CED	BW	WW	YW	MILK	CWT	MRB	RE	FAT									
I+7	I+.5	I+55	I+118	I+31	+53	+33	+28	+023									
SW	+58	SF	+101	\$G	+32	\$B	+133										
BW	90	Adj. WW / Ratio	582	100	Adj. YW / Ratio	1166	100	ADG Ratio	102								
Dam Avg BWR	Dam Avg WWR	Dam Avg YWR	MGD Avg BWR	MGD Avg WWR	MGD Avg YWR												
7-96	7-111	7-109	3-92	3-101	3-100												
CED	BW	WW	YW	DMI	YH	SC	DOC	HP	CEM	MILK	MW	MH	CW	MR	REA	FAT	TEND
79	49	55	10	98	40	84	65	67	34	6	17	34	19	88	75	27	18

Phenotype Rating: 6 • Foot Score: 3
Scrotal Circumference: 32.5 • Feed Conversion Ratio: 99 •
Inbreeding Coefficient: 8.61%
JVI-H: NR • JVI-C: 117

111 Ideal Eldorado 9457 of Encor

Birth Date: 1-29-2019 Bull #19624463 Tattoo: 9457

Ideal Encore of 9524 Lady
•18243464

+Ideal 5570 of 0452 0534
#Ideal 6809 of 2P88 0459
#Sinclair Extravagant 6X7
+Ideal 4428 of 6442 4465

Ideal 7450 of 4227 Bkbrd
•18981608

•Ideal 4227 of 1168 Keepsake
•Ideal 5103 of 9969 Bkbrd

Ideal 1168 of 9814 Lady
+•Ideal 2018 of R Imp Keepsake
#SAV 707 Rito 9969
Ideal 8391 of 5368 6209

CED	BW	WW	YW	MILK	CWT	MRB	RE	FAT		
+4	+2.0	+45	+96	+29	+42	+25	+34	+013		
SW	+42		SF	+84		SG	+30		SB	+115
BW	84	Adj. WW / Ratio	554	94	Adj. YW / Ratio	1165	100	ADG Ratio	107	
Dam Avg BWR	Dam Avg WWR	Dam Avg YWR	MGD Avg BWR	MGD Avg WWR	MGD Avg YWR					
1-108	1-94	1-100	1-103	1-93	1-85					

Phenotype Rating: 7 • Foot Score: 4

Scrotal Circumference: 32 • Feed Conversion Ratio: 108 •

Inbreeding Coefficient: 2.66%

JVI-H: NR • JVI-C: 88

114 Ideal Eldorado 9462 of Encor

Birth Date: 1-31-2019 Bull #19624468 Tattoo: 9462

Ideal Encore of 9524 Lady
•18243464

+Ideal 5570 of 0452 0534
#Ideal 6809 of 2P88 0459
#Sinclair Extravagant 6X7
+Ideal 4428 of 6442 4465

Ideal 7454 of 4227 Bkbrd
•18981747

•Ideal 4227 of 1168 Keepsake
•Ideal 5727 of 9524 Bkbrd

Ideal 1168 of 9814 Lady
+•Ideal 2018 of R Imp Keepsake
#Ideal 9524 of 5570 6809
+•Ideal 3000 of R Imp Bkbrd

CED	BW	WW	YW	MILK	CWT	MRB	RE	FAT		
+5	+9	+52	+102	+26	+40	+37	+34	+025		
SW	+51		SF	+69		SG	+35		SB	+104
BW	76	Adj. WW / Ratio	574	97	Adj. YW / Ratio	1198	103	ADG Ratio	109	
Dam Avg BWR	Dam Avg WWR	Dam Avg YWR	MGD Avg BWR	MGD Avg WWR	MGD Avg YWR					
1-99	1-97	1-103	2-107	1-107	1-100					

Phenotype Rating: 7 • Foot Score: 4

Scrotal Circumference: 32 • Feed Conversion Ratio: 107 •

Inbreeding Coefficient: 9.77%

JVI-H: 103 • JVI-C: 99

112 Ideal Eldorado 9454 of Encor

Birth Date: 1-27-2019 Bull #19624460 Tattoo: 9454

Ideal Encore of 9524 Lady
•18243464

+Ideal 5570 of 0452 0534
#Ideal 6809 of 2P88 0459
#Sinclair Extravagant 6X7
+Ideal 4428 of 6442 4465

Ideal 7507 of 4U2 Blackcap
•18981348

•Sinclair Exactly 4U2
#Ideal 4558 of 1281 Blackcap

+•Sinclair Executive 9XV2
+•Sinclair Lady 0R109 03S3
+Ideal 1281 of 6469 Jilt
+Ideal 5416 of 7407 7245

CED	BW	WW	YW	MILK	CWT	MRB	RE	FAT		
+6	-.9	+57	+101	+26	+39	+47	+22	+062		
SW	+62		SF	+63		SG	+34		SB	+97
BW	69	Adj. WW / Ratio	627	106	Adj. YW / Ratio	1173	101	ADG Ratio	96	
Dam Avg BWR	Dam Avg WWR	Dam Avg YWR	MGD Avg BWR	MGD Avg WWR	MGD Avg YWR					
1-91	1-106	1-101	3-99	3-106	3-101					

Phenotype Rating: 6 • Foot Score: 4

Scrotal Circumference: 32 • Feed Conversion Ratio: 95 •

Inbreeding Coefficient: 4.38%

JVI-H: 121 • JVI-C: 113

115 Ideal Eldorado 9467 of Encor

Birth Date: 2-1-2019 Bull #19624472 Tattoo: 9467

Ideal Encore of 9524 Lady
•18243464

+Ideal 5570 of 0452 0534
#Ideal 6809 of 2P88 0459
#Sinclair Extravagant 6X7
+Ideal 4428 of 6442 4465

Ideal 7707 of 4223 Barletta
•18981374

•Ideal 4223 of 1168 Bkbrd
•Ideal 5306 of 0116 Barletta

Ideal 1168 of 9814 Lady
+•Ideal 2441 of 9524 Bkbrd
+Coleman Emblazon 0116
Ideal 3738 of 9774 Barletta

CED	BW	WW	YW	MILK	CWT	MRB	RE	FAT		
+9	-.1	+53	+103	+28	+43	+42	+28	+044		
SW	+56		SF	+77		SG	+35		SB	+112
BW	78	Adj. WW / Ratio	625	106	Adj. YW / Ratio	1179	102	ADG Ratio	97	
Dam Avg BWR	Dam Avg WWR	Dam Avg YWR	MGD Avg BWR	MGD Avg WWR	MGD Avg YWR					
1-101	1-106	1-102	2-98	2-98	2-102					

Phenotype Rating: 6 • Foot Score: 3

Scrotal Circumference: 33.5 • Feed Conversion Ratio: 100 •

Inbreeding Coefficient: 6.65%

JVI-H: 108 • JVI-C: 104

113 Ideal Eldorado 9489 of Encor

Birth Date: 2-21-2019 Bull #19624489 Tattoo: 9489

Ideal Encore of 9524 Lady
•18243464

+Ideal 5570 of 0452 0534
#Ideal 6809 of 2P88 0459
#Sinclair Extravagant 6X7
+Ideal 4428 of 6442 4465

Ideal 2815 of Uncon Rose
•17435759

•Sitz Uncommon
+Ideal 6504 of 3542 0204

#Sitz Upward 307R
Sitz Ellunas Elite 1697
#Ideal 3542 of 7451 7417
Ideal 0204 OF 5201 8147

CED	BW	WW	YW	MILK	CWT	MRB	RE	FAT		
+3	+1.4	+53	+101	+25	+38	+49	+22	+024		
SW	+50		SF	+72		SG	+39		SB	+111
BW	81	Adj. WW / Ratio	542	92	Adj. YW / Ratio	1147	99	ADG Ratio	106	
Dam Avg BWR	Dam Avg WWR	Dam Avg YWR	MGD Avg BWR	MGD Avg WWR	MGD Avg YWR					
5-92	5-95	3-95	8-99	8-84	4-89					

Phenotype Rating: 6 • Foot Score: 3

Scrotal Circumference: 32 • Feed Conversion Ratio: 105 •

Inbreeding Coefficient: 3.88%

JVI-H: 112 • JVI-C: 110

116 Ideal Eldorado 9451 of Encor

Birth Date: 1-26-2019 Bull #19624457 Tattoo: 9451

Ideal Encore of 9524 Lady
•18243464

+Ideal 5570 of 0452 0534
#Ideal 6809 of 2P88 0459
#Sinclair Extravagant 6X7
+Ideal 4428 of 6442 4465

Ideal 7733 of 1168 Lady
+•18981593

Ideal 1168 of 9814 Lady
+Ideal 9745 of 332 1285

Ideal 9814 of 6832 7607
+Ideal 9011 of R Int 8155
Ideal 332 of 049 8221
+Ideal 1285 of 7291 7413

CED	BW	WW	YW	MILK	CWT	MRB	RE	FAT		
+10	-.4	+48	+99	+27	+37	+40	+17	+030		
SW	+48		SF	+71		SG	+34		SB	+105
BW	72	Adj. WW / Ratio	559	95	Adj. YW / Ratio	1164	100	ADG Ratio	106	
Dam Avg BWR	Dam Avg WWR	Dam Avg YWR	MGD Avg BWR	MGD Avg WWR	MGD Avg YWR					
1-94	1-95	1-100	7-114	7-104	7-100					

Phenotype Rating: 6 • Foot Score: 4

Scrotal Circumference: 32 • Feed Conversion Ratio: 107 •

Inbreeding Coefficient: 5.51%

JVI-H: 116 • JVI-C: 109



Ideal Encore Son

117 Ideal Eldorado 9471 of Encor

Birth Date: 2-6-2019 Bull #19624476 Tattoo: 9471

#Ideal 9524 of 5570 6809
Ideal Encore of 9524 Lady
•18243464 +Ideal 3020 of SE 6X7 Lady

+Ideal 5570 of 0452 0534
#+Ideal 6809 of 2P88 0459
#Sinclair Extravagant 6X7
+Ideal 4428 of 6442 4465

Ideal 1168 of 9814 Lady
Ideal 7230 of 1168 Marjorie
+18981612 Ideal 9757 of 332 1423

Ideal 9814 of 6832 7607
+Ideal 9011 of R Int 8155
Ideal 332 of 049 8221
+Ideal 1423 of 1418 668

CEU	BW	WW	YW	MILK	CWT	MRB	RE	FAT
+2	+1.7	+52	+105	+31	+44	+.39	+.29	+.019
SW	SF		+84		\$G	+36		\$B
	+53							+120
BW	88	Adj. WW / Ratio	589	100	Adj. YW / Ratio	1171	101	ADG Ratio
								102
Dam Avg BWR	Dam Avg WWR	Dam Avg YWR	MGD Avg BWR	MGD Avg WWR	MGD Avg YWR			
1-113	1-100	1-101	6-100	6-103	5-102			

Phenotype Rating: 7 • Foot Score: 4

Scrotal Circumference: 31.5 • Feed Conversion Ratio: 111 • In-breeding Coefficient: 5.24%

JVI-H: NR • JVI-C: 116



Cattlemen's Week



A Pheasant Hunt for Cattlemen Only!



Join us for Cattlemen's Week 2020

You'll experience three evenings and two full days filled with wide-open spaces, South Dakota Pheasant hunting, learning opportunities, cattle talk, friends, and family.

Arrive Thurs., Oct. 1, 2020 • Depart Sun., Oct. 4, 2020

April 20, 2020

WHY WE TEST WITH HD50K™ FROM ZOETIS



Powered by HD50K™ from Zoetis, our cattle sell with genomic-enhanced expected progeny differences (GE-EPDs).

With GE-EPDs, we're confident that customers like you can minimize risk in their investment — and enhance the productivity of your cattle.

The benefits of buying HD50K-tested bulls and heifers goes beyond added accuracy for the complete range of traits for more productive daughters and progeny. You'll know early on what that animal is likely to transmit to its offspring and potential for performance in the feedlot and on the rail. You can also match the HD50K tested sires you buy from us to replacement heifers — through GeneMax® Advantage™ — to make better-informed breeding and management decisions down the road.

Knowing an animal's potential. Continuous progress of your herd. That's why we test with HD50K.

Number of progeny records in conventional genetic evaluation needed to achieve the same accuracy as GE-EPDs powered by HD50K

Trait	Progeny Equivalents
Heifer Pregnancy (HP)	17
Calving Ease Direct (CED)	26
Birth Weight (BW)	23
Milk	36
Docility (Doc)	12
Claw Set (Claw)	10
Foot Angle (Foot)	10
Scrotal Circumference (SC)	15
Weaning Weight (WW)	27
Yearling Weight (YW)	23
Dry Matter Intake (DMI)	12
Yearling Height (YH)	17
Mature Weight (MW)	15
Carcass Weight (CW)	15
Marbling (Marb)	11
Ribeye Area (RE)	17
Fat Thickness (Fat)	14

For more information: Contact your Zoetis representative
Call Zoetis customer service at 877-233-3362
Email Zoetis at geneticservice@zoetis.com
<https://www.zoetis.com/animal-genetics/beef/index.aspx>

All trademarks are the property of Zoetis Services LLC or a related company or a licensor unless otherwise noted. GeneMax is a registered trademark of Angus Genetics, Inc. ©2019 Zoetis Services LLC. All rights reserved. 50K-00020



Ultrasound Data

Lot	Bull Tag	USND Adj.		USND Adj.		USND Adj.		USND Adj.	
		%IMF	Ratio	Ribeye	Ratio	Ribfat	Ratio	Rump Fat	Ratio
1	9035	2.24	84	11.8	117	.25	119	.19	90
2	9033	1.77	66	11.9	118	.19	90	.23	110
3	9034	2.64	99	11.2	111	.23	110	.25	119
4	9042	2.95	110	10.8	107	.24	114	.25	119
5	9040	1.89	71	10.7	106	.21	100	.21	100
6	9036	1.89	71	10.5	104	.19	90	.17	81
7	9037	2.42	91	11.0	109	.21	100	.25	119
8	9286	2.68	100	11.1	110	.29	138	.28	133
9	9282	2.33	90	12.1	115	.22	105	.22	100
10	9264	2.52	94	11.5	114	.19	90	.19	90
11	9295	3.29	127	11.7	111	.39	186	.40	182
12	9267	2.88	108	11.8	117	.15	71	.21	100
13	9281	2.90	109	12.6	125	.18	86	.18	86
14	9265	1.94	73	11.4	113	.21	100	.25	119
15	9278	2.70	104	13.3	127	.15	71	.19	86
16	9284	2.29	86	11.4	113	.26	124	.34	162
17	9283	3.34	100	11.7	100	.24	100	.32	100
18	9290	3.96	152	12.2	116	.20	95	.34	155
19	9305	3.29	123	10.7	106	.20	95	.20	95
20	9279	2.09	80	11.9	113	.15	71	.15	68
21	9299	3.92	151	11.2	107	.21	100	.11	50
22	9479	3.17	119	10.6	105	.31	148	.34	162
23	9452	2.32	87	10.1	100	.32	152	.25	119
24	9482	2.62	101	9.6	91	.13	62	.19	86
25	9486	2.77	107	9.6	91	.34	162	.28	127
26	9485	2.16	81	10.8	107	.31	148	.40	190
27	9582	2.59	100	11.8	107	.30	136	.29	138
28	9475	2.67	100	10.3	102	.32	152	.29	138
29	9483	2.60	97	10.2	101	.25	119	.18	86
30	9493	2.21	89	10.9	107	.24	120	.26	124
31	9453	3.44	129	10.7	106	.23	110	.35	167
32	9460	2.87	107	9.2	91	.17	81	.19	90
33	9466	3.62	136	10.2	101	.28	133	.33	157
34	9487	2.89	111	10.2	97	.18	86	.22	100
35	9456	1.89	71	11.1	110	.28	133	.27	129
36	9461	3.10	116	9.8	97	.24	114	.33	157
37	9468	3.86	145	9.8	97	.25	119	.21	100
38	9490	3.13	117	10.9	108	.22	105	.16	76
39	9090	2.21	85	10.3	98	.24	114	.18	82
40	9086	2.73	102	10.6	105	.30	143	.20	95
41	9085	N/A	N/A	N/A	N/A	N/A	N/A	N/A	N/A
42	9080	2.82	108	10.5	100	.20	95	.24	109
43	9087	3.59	138	10.4	99	.22	105	.13	59
44	9091	2.25	87	10.8	103	.24	114	.20	91
45	9089	2.29	88	10.0	95	.16	76	.20	91
46	9084	2.09	80	10.2	97	.20	95	.18	82
47	9082	1.82	68	10.4	103	.15	71	.17	81
48	9081	2.41	90	10.8	107	.18	86	.20	95
49	9088	3.43	132	10.1	96	.20	95	.24	109
50	9514	2.23	84	11.1	110	.23	110	.25	119
51	9508	3.34	125	9.6	95	.30	143	.31	148
52	9511	2.39	90	9.7	96	.27	129	.17	81
53	9509	3.33	125	10.0	99	.30	143	.29	138
54	9510	2.80	105	8.6	85	.23	110	.19	90
55	9515	2.97	111	9.0	89	.20	95	.20	95
56	9512	2.21	83	9.2	91	.21	100	.25	119
57	9845	2.48	93	12.0	119	.27	129	.20	95
58	9836	2.36	88	10.8	107	.23	110	.17	81
59	9832	2.70	101	11.3	112	.17	81	.19	90

Lot	Bull Tag	USND Adj.		USND Adj.		USND Adj.		USND Adj.	
		%IMF	Ratio	Ribeye	Ratio	Ribfat	Ratio	Rump Fat	Ratio
60	9837	2.05	77	11.9	118	.17	81	.19	90
61	9835	2.30	86	11.2	111	.25	119	.23	110
62	9833	2.93	110	11.0	109	.19	90	.19	90
63	9844	2.60	97	10.3	102	.13	62	.15	71
64	9834	2.97	111	10.2	101	.21	100	.19	90
65	9839	2.45	92	11.3	112	.23	110	.17	81
66	9830	2.13	80	9.8	97	.15	71	.21	100
67	9831	2.80	105	9.8	97	.25	119	.19	90
68	9671	2.83	110	12.5	114	.22	100	.15	71
69	9634	2.48	93	11.3	112	.18	86	.24	114
70	9628	3.02	113	10.3	102	.22	105	.30	143
71	9632	2.55	96	9.7	96	.16	76	.19	90
72	9638	2.45	92	9.7	96	.16	76	.24	114
73	9623	1.81	68	10.9	108	.19	90	.25	119
74	9637	1.81	68	10.5	104	.13	62	.22	105
75	9629	2.41	90	10.8	107	.18	86	.22	105
76	9636	1.90	71	11.3	112	.20	95	.20	95
77	9627	3.89	146	10.6	105	.22	105	.30	143
78	9047	2.40	90	9.6	95	.26	124	.20	95
79	9051	2.37	91	10.6	101	.27	129	.24	109
80	9049	2.86	110	10.9	104	.19	90	.30	136
81	9045	2.31	87	10.1	100	.22	105	.16	76
82	9031	2.43	91	10.1	100	.27	129	.27	129
83	9043	1.72	66	10.6	101	.30	143	.33	150
84	9032	2.32	87	9.3	92	.15	71	.21	100
85	9052	1.87	72	10.4	99	.20	95	.26	118
86	9048	2.09	80	11.5	110	.16	76	.18	82
87	9041	3.49	131	9.1	90	.17	81	.23	110
88	9260	2.23	84	10.7	106	.15	71	.15	71
89	9263	2.09	78	10.8	107	.21	100	.21	100
90	9269	1.76	66	10.6	105	.16	76	.18	86
91	9274	2.32	89	11.1	106	.19	90	.17	77
92	9300	3.57	137	10.6	101	.22	105	.28	127
93	9276	2.99	112	9.2	91	.17	81	.21	100
94	9298	2.69	103	10.3	98	.18	86	.18	82
95	9285	2.22	83	10.7	106	.16	76	.16	76
96	9294	3.04	114	10.5	104	.18	86	.26	124
97	9270	2.68	100	10.9	108	.19	90	.15	71
98	9292	2.68	100	11.3	112	.26	124	.16	76
99	9307	2.04	78	10.4	99	.22	105	.22	100
100	9311	3.08	118	9.7	92	.18	86	.20	91
101	9477	2.68	103	9.4	90	.36	171	.41	186
102	9473	2.46	92	9.7	96	.34	162	.25	119
103	9491	2.47	95	10.0	95	.26	124	.24	109
104	9496	2.64	102	11.0	105	.16	76	.18	82
105	9476	2.63	99	9.7	96	.27	129	.29	138
106	9492	2.17	83	10.0	95	.26	124	.24	109
107	9458	4.02	151	9.6	95	.27	129	.17	81
108	9495	3.26	125	9.8	93	.18	86	.32	145
109	9463	3.59	134	10.9	108	.33	157	.37	176
110	9480	2.65	102	9.0	86	.20	95	.19	86
111	9457	2.05	77	9.4	93	.13	62	.17	81
112	9454	3.14	118	9.6	95	.31	148	.27	129
113	9489	2.92	109	9.5	94	.23	110	.16	76
114	9462	3.11	116	9.8	97	.21	100	.23	110
115	9467	2.36	88	9.9	98	.19	90	.25	119
116	9451	2.35	88	8.9	88	.21	100	.19	90
117	9471	2.31	87	9.8	97	.18	86	.17	81





IDEAL BEEF EVALUATION™

The Jorgensen family has always strived to find better ways to do things, whether creating better beef cattle genetics, crops, or soil conservation practices, and that heritage of innovation led us to work with Zoetis to create the **Ideal Beef Evaluation™**.

This proprietary genetic evaluation is the product of a partnership between Zoetis and Jorgensen Land & Cattle. This joint project combines the tremendous performance-testing data set & DNA bank of Jorgensen Land & Cattle with the genetics, analytical, and R&D teams of Zoetis, along with their gold standard HD50K genomic test.

The Ideal Beef Evaluation is backed by over 150,000 phenotypic performance observations from both Registered & Commercial Angus herds and more than 8,500 HD50K genomic tested animals. The combination of performance and genotypic data from these herds creates greater selection accuracy for our herd and for our customers.

How Does the Ideal Beef Evaluation Benefit Cattlemen

We always strive to match the right bull with the needs of each bull customer and the Ideal Beef Evaluation gives us a better understanding of the genetic makeup of each of our bulls, and that allows our commercial customers to make more informed bull buying and leasing decisions to help them reach their goals.

Genetic Predictions

Our initial launch of the Ideal Beef Evaluation (2019) produced genomic-enhanced EPDs for **BW, WW, YW, SC, Milk, IMF, REA, and FAT**. In addition, we incorporated those data into two easy-to-use Selection Indexes: a **Jorgensen Versatility Index (JVI)** for bulls to be used on Heifers (**JVI-H**) and for bulls to be used on Cows (**JVI-C**).

New for 2020: Our R&D efforts have already produced the addition of a new trait to our portfolio in 2020; a first in the industry EPD for predicting the likelihood of yearling bulls passing a Breeding Soundness Exam.

Current Traits & Indexes

- Birth Weight (**BW**)
- Weaning Weight (**WW**)
- Yearling Weight (**YW**)
- Scrotal Circumference (**SC**)
- Milk (**Milk**)
- Jorgensen Versatility Index – Heifers (**JVI-H**)
- Jorgensen Versatility Index – Cows (**JVI-C**)
- Intramuscular Fat (**IMF**)
- Ribeye Area (**REA**)
- Rib Fat (**FAT**)
- Rump Fat (**RFAT**)
- Yearling Breeding Soundness (**YBS**)



Jorgensen Land & Cattle





Better Doesn't Need to Be More Complicated

How many numbers do bull buyers really want to juggle when selecting bulls? Bull selection can be as complicated as you want ... but it doesn't have to be. Our new JVI-H and JVI-C allow you to simultaneously select for more than one trait without feeling like you are trying to do algebra.

Announcing Jorgensen Versatility Indexes • JVI-H and JVI-C

Jorgensen Versatility Indexes (**JVI**) are Selection Indexes that were created to help commercial cattlemen take advantage of the power of the Ideal Beef Evaluation without having to juggle multiple numbers. Selection Indexes are tools that help cattlemen select for multiple traits by combining those traits into one single number. Our partnership with Zoetis produced the **JVI-H**, which incorporates multiple traits and weights them with priorities that favor bulls more suitable for use on Heifers. The **JVI-C** places less emphasis on Birth Weight and allows more selection for Growth and Carcass traits.

◆ Higher Index Scores indicate better overall genetic merit.

GE-EPDs Incorporated in the JVI-H and JVI-C

- Birth Weight (BW)
- Weaning Weight (WW)
- Yearling Weight (YW)
- Milk (Milk)
- Scrotal Circumference (SC)
- Intramuscular Fat (IMF)
- Ribeye Area (REA)
- Rib Fat (FAT)
- Rump Fat (RFAT)

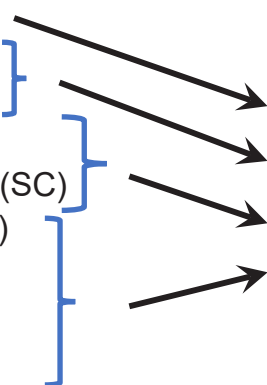

Jorgensen Versatility Indexes

- **JVI-H (Bulls for Heifers)**
- **JVI-C (Bulls for Cows)**

Bulls Recommended for Heifers			Bulls Recommended for Heifers			May be Used with Caution on Heifers		
Lot #	Name	JVI-H	Lot #	Name	JVI-H	Lot #	Name	JVI-H
12	Ideal Emulous 9267 of 5609	143	73	Ideal Traveler 9623 of 4223	98	14	Ideal Emulous 9265 of 5609	102
22	Ideal Eldorado 9479 of Encor	120	74	Ideal Traveler 9637 of 4223	129	15	Ideal Emulous 9278 of 5609	118
23	Ideal Eldorado 9452 of Encor	116	76	Ideal Traveler 9636 of 4223	107	25	Ideal Eldorado 9486 of Encor	98
26	Ideal Eldorado 9485 of Encor	123	77	Ideal Traveler 9627 of 4223	115	48	Ideal Rito 9081 of RES	107
27	Ideal Eldorado 9582 of Encor	134	78	Ideal Rito 9047 of REN	108	52	Ideal Eldorado 9511 of 3444	106
28	Ideal Eldorado 9475 of Encor	127	84	Ideal Rito 9032 of REN	112	56	Ideal Eldorado 9512 of 3444	103
31	Ideal Eldorado 9453 of Encor	118	87	Ideal Rito 9041 of REN	133	65	Ideal Emulation 9839 of Ridr	100
32	Ideal Eldorado 9460 of Encor	118	88	Ideal Emulous 9260 of 5609	118	71	Ideal Traveler 9632 of 4223	100
33	Ideal Eldorado 9466 of Encor	132	90	Ideal Emulous 9269 of 5609	122	75	Ideal Traveler 9629 of 4223	101
35	Ideal Eldorado 9456 of Encor	122	98	Ideal Emulous 9292 of 5609	106	80	Ideal Rito 9049 of REN	119
36	Ideal Eldorado 9461 of Encor	116	101	Ideal Eldorado 9477 of Encor	114	83	Ideal Rito 9043 of REN	113
37	Ideal Eldorado 9468 of Encor	128	102	Ideal Eldorado 9473 of Encor	133	91	Ideal Emulous 9274 of 5609	108
38	Ideal Eldorado 9490 of Encor	124	107	Ideal Eldorado 9458 of Encor	104	103	Ideal Eldorado 9491 of Encor	105
41	Ideal Rito 9085 of RES	117	109	Ideal Eldorado 9463 of Encor	114	105	Ideal Eldorado 9476 of Encor	106
51	Ideal Eldorado 9508 of 3444	131	112	Ideal Eldorado 9454 of Encor	121	108	Ideal Eldorado 9495 of Encor	112
57	Ideal Emulation 9845 of Ridr	110	113	Ideal Eldorado 9489 of Encor	112			
58	Ideal Emulation 9836 of Ridr	119	114	Ideal Eldorado 9462 of Encor	103			
59	Ideal Emulation 9832 of Ridr	118	115	Ideal Eldorado 9467 of Encor	108			
61	Ideal Emulation 9835 of Ridr	106	116	Ideal Eldorado 9451 of Encor	116			
69	Ideal Traveler 9634 of 4223	122						

ENCORE

REG 18243464 • DOB 1/29/2015



Jorgensen Land & Cattle



Spring Special
\$15 / Straw
Volume Discounts
Available



Paternal Sisters to Encore



CALVING EASE • GROWTH • COW MAKER

- ENCORE has developed as the Go-To Calving Ease sire at "The Source" • **Top 15% CED** • **Top 10% BW**
- The Heaviest YW sire ever produced in our 60-years of Performance Testing, and ENCORE passes that to his progeny • **Top 30% WW** • **Top 10% YW**
- ENCORE calves will Grow & Grade, too: **Top 35% Marb EPD**
- Best of all, our ENCORE daughters are developing into "brood-cows" – they are nice uddered, good-footed, and may even have more body dimension than Ideal 9524 daughters
- Our linebreeding program stacks great sires and dams. ENCORE is the result of 60-years of consistent selection under the Jorgensen program, blending great cows such as Ideal 4465 (4-times) & E E 4286 (9-times) with great sires like Ideal 1418 (3-times), Ideal 8103 (7-times), Traveler 6807 (5-times), and EXT

Ideal 5570 of 0452 0534
Ideal 9524 of 5570 6809
 Ideal 6809 of 2P88 0459
 Sinclair Extravagant 6X7
Ideal 3020 of SE 6X7
 Ideal 4428 of 6442 4465

Ideal Encore of 9524 Lady

Birth Wt: 73 lbs (97 ratio)
 Wean Wt: 813 lbs (123 ratio)
 Year Wt: 1,469 lbs (125 ratio)
 ADG: 4.10 lbs (128 ratio)

Get Growth, Calving Ease, & Great Females . . . Get Your Encore Semen, Today!



Jorgensen Land & Cattle
Ideal, SD

800-548-BULL (2855)

2020 Spring Special

Mix & Match Sires Toward Volume Discounts

- Ideal ENCORE of 9524 Lady
- Ideal 9524 of 5570 6809
- Ideal 4223 of 9814 Blkbrd

30+ Straws	\$13/straw
50+ Straws	\$12/straw
100+ Straws	\$10/straw

WE SURE HOPE WE GET TO SEE YOUR FACE AT OUR SALE BUT IF THAT'S NOT AN OPTION, WE'LL BRING THE SALE TO YOU

In-Person

We enjoy getting together with friends, family and customers, and at Jorgensen Land & Cattle, those are one in the same. There is something special about having a big crowd of folks at our Annual Production Sale; we love watching people visit, look through the bulls, eat, talk cattle and catch up on family. We sure hope you can attend.

If you can't join us at the farm, we have been working to make sure you can participate from your home, farm, or another convenient location.

Visit Ahead of the Sale

For decades, we have done business by phone and on a handshake; that won't change! We would be happy to schedule a time for you to look through the bulls or talk you through them by phone, ahead of the sale. We can talk about what kind of bulls you want this year and we will arrange for someone to represent you at the sale, based on your instructions. It is simple and we guarantee your satisfaction. Just call us at 800-548-BULL (2855).

Watch & Bid On-Line & in Real-Time

If you have high-speed internet service, on-line bidding is a great way to participate - if you just can't be here in person. In 2019, about 15% of our lots were sold through www.DVAuction.com. It was our first year to run our sale on video-only and offer bidding through DVAuction, and a sale-week blizzard made us appreciate both of those.

Please register ahead to access DVAuction On-Line bidding; (1) Create an Account, and then (2) Apply for Bidding **at least 24-hours ahead of the sale.**

Unfortunately, dial-up or satellite internet generally will not keep up and is not recommended for On-line bidding.

Real-Time Phone Bidding

Though not as simple as arranging for someone to represent you ahead of time, real-time phone bidding can be an option. Our sale moves faster than many registered bull sales; the average time for a bull to be sold is less than one minute, so it works best for us to talk ahead of the sale and establish a game plan for you. Please contact one of the individuals listed on Page 1 of the sale book under **Sale Day Telephones** or one of the **Ringmen**.



DVAuction can represent your bid!

Through DVAuction, you can place limits on your bid and DVAuction will automatically increase your bid up to your preset limit.

- 1) Create an account at www.dvauction.com under the "Create New Account" tab
- 2) Apply for bidding by clicking the "Details" tab at least 24 hours prior to the sale
- 3) Tune in for the sale and make your purchases, or let DVAuction represent your bid

If you have questions, please call: **402-316-5460**



The 2020 Sale will be held at the JLC headquarters
31250 265th Street • Ideal, SD

We look forward to seeing you!

Directions to Jorgensen Land & Cattle

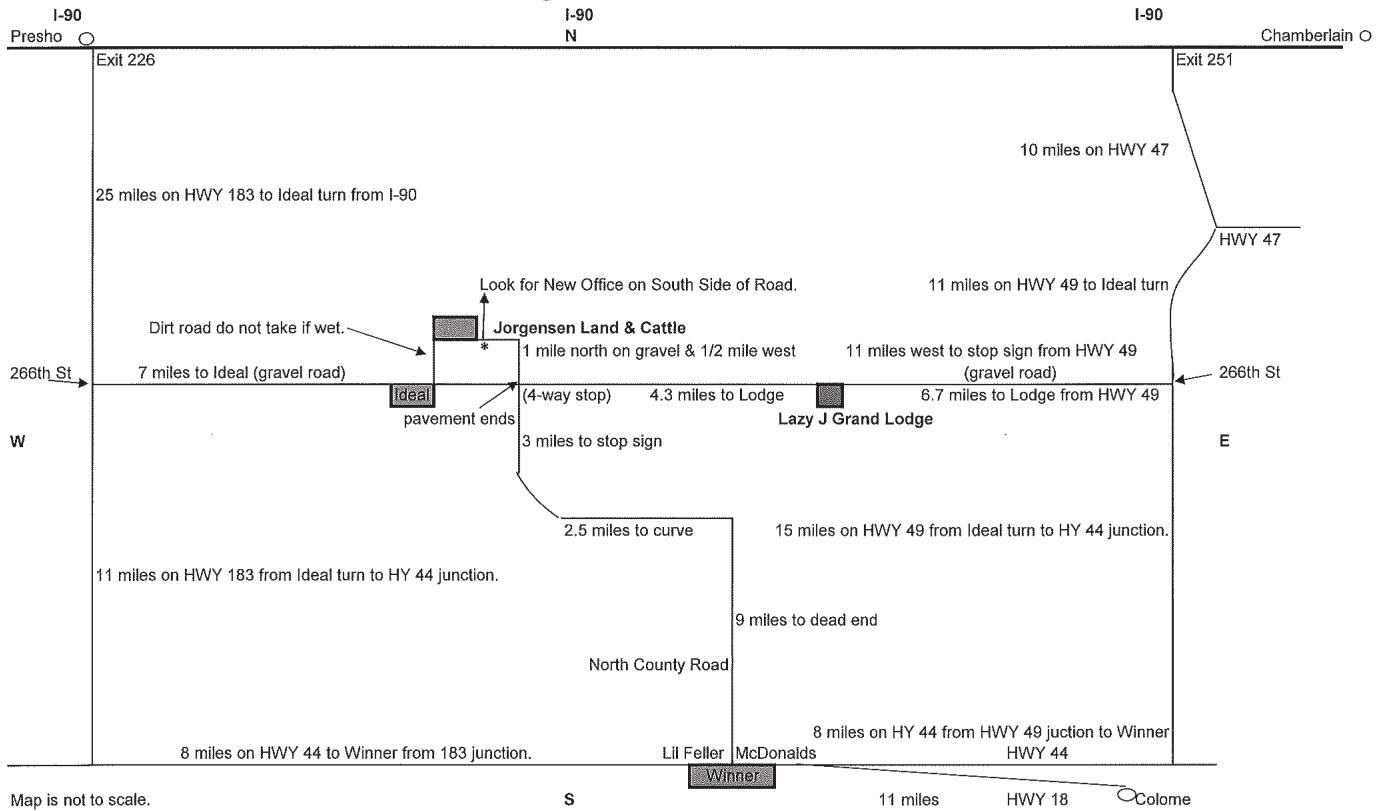

Each footnote contains an "Inbreeding Coefficient" number.
The following is a short explanation of what that number means.

Inbreeding Coefficient – Measurement of Inbreeding

The Inbreeding Coefficient (IC) measures the percent increase in homozygous gene pairs in an individual, relative to the average of the population from which the individual originated. The value is reported as a percentage, such as 10.5%, and in this case would mean that this animal is expected to have 10.5% more homozygous (or identical) gene pairs than the average animal from the same population.

Generally speaking, it is rare when an IC would exceed 30%, though it is possible for an IC to be as high as 50% to 60% in beef cattle herds where inbreeding has been practiced for 40 to 50 years.

Adapted from *Inbreeding in Cattle* by (Northcut, D. Buchanan, A. Clutter - Oklahoma State Univ.) and other sources.

On August 9th, 2019, Martin Jorgensen Jr. took his place in Heaven, most certainly seated next to his loving wife with a soft-handed embrace after nearly a year apart. While his passing was a mournful time for the family, it would have been a mistake to miss the joy of his life peacefully ending and his eternal entrance to the place he always aspired to, next to the person he never intended to leave.



Martin was a man determined never to drive in the ruts. His kids all remember how hard he would fight to stay out of the ruts created by the common path drivers. He would grit his teeth and squeeze the wheel until his knuckles were white to keep the car out of that path. Why? Because he knew it didn't make sense to follow the crowd and incrementally make a problem worse. He knew that he had to fight to fix it, even if it was hard and nobody else could seem to understand why he was determined to do it.

Obviously, this observation applies to more than his northern Tripp County gravel roads.

Many people who knew Martin in his later years will remember him as a hard-nosed, serious, gruff, but caring man - once you understood his motivation and his ways. In his youth (which lasted into his 80's), he was a man that shifted industries, built a business and a strong reputation, and made his own path. To this day, he is respected by people across our state, our nation, and across the world. His unquestionable goal to never drive in the ruts created change in the Angus breed, the beef cattle industry, and agriculture in general that lasts to this day. This was all possible because he never stopped fighting for what he KNEW was right, even if it was hard and people fought back against him. What a man to serve as a role model for so many young individuals in the Ideal community and in agriculture, and what a life to aspire to achieve.

To put a final, happy spin on his passing, let's smile as we remember that his first order of business when getting to his eternal Home was checking-up on his bride, Mary. Let us also never, ever forget that his second order of business: sending us a beautiful August rain on the afternoon following his passing. It isn't hard to fathom that he was sending us a sign that he is watching over all the loved ones and members of the Jorgensen Land & Cattle family that he left behind.

Thanks for everything Martin. Don't worry, you left things in good hands. And, we'll stay out of those ruts.





Jorgensen Land & Cattle

31250 265th Street
Ideal, SD 57541-9230

Return Service Requested

PSRT
FIRST-CLASS
U.S. POSTAGE
PAID
St. Joseph, MO
Permit #2017

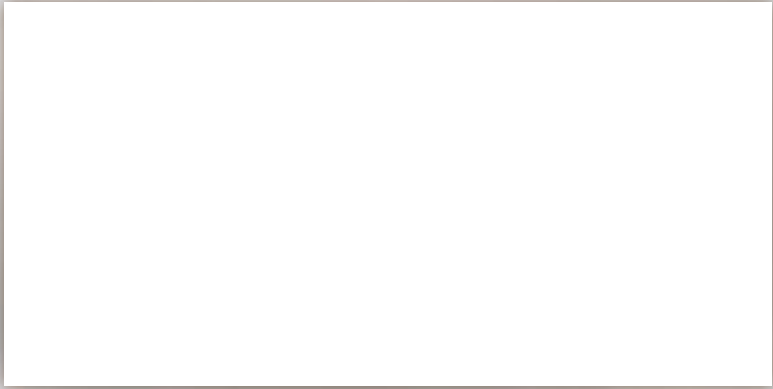

REQUESTED IN-HOME DATE OF APRIL 3, 2020

Top 100 Bull Sale

48th Annual Production Sale

Selling Our Top 100 Bulls
Starting at 1 PM (CDT)
At the Farm in Ideal, SD

April 20, 2020

DVAuction
Broadcasting Real-Time Auctions



Jorgensen Land & Cattle

31250 265th Street
Ideal, SD 57541-9230
800-548-2855 (BULL)
www.jorgensenfarms.com