



Jorgensen Land & Cattle

MOTHERLODE™ **ANGUS FEMALE SALE**

1 PM (CDT) • Saturday

September 17, 2022

At the ranch • Ideal, South Dakota



Seven Decades of Jorgensen Performance Angus

From Pioneers To The World's #1 Angus Bull Source



Jorgensen Land & Cattle

PARTNERSHIP

31250 265th Street • Ideal, SD 57541-9230
605-842-3217 • 800-548-2855 • Fax 605-842-3595

Dear Cattlemen & Cattlewomen,

We are look forward to welcoming you to Jorgensen Land & Cattle for our 1st Annual Motherlode™ Female Sale on Saturday, September 17th.

Throughout history, Angus cows have been known for being great beef cows and Angus bulls for siring good, productive daughters. The breed earned a reputation for fertility, mothering ability, enough milk to wean a really good calf, enough fleshing ability to breed back on schedule, and for producing superior carcass quality. While carcass traits are important, too many people have single-mindedly chased Marbling or \$B, and it is ruining cow herds across the country and ruining the maternal reputation of the Angus breed. This happens every time single-trait selection is practiced.

We have always recognized the importance in the Angus cow in the Jorgensen breeding program. We know that cow-calf profitability starts with a fully functional, reproductively sound, maternally oriented cow herd. Single-trait selection leads to destruction of good cow herds. We created the Motherlode program to build more great cows and bulls that can rebuild cow herds, because too many terminal bulls will leave their mark on previously good cow herds.

If you are relatively new to the Angus breed or just haven't visited Jorgensen cow herd for a while, we invite you to come take a look at our cow herd. You will find cows in our herd that reflect our 60+ years of breeding & balanced-trait selection for Reproduction, Growth to Yearling, Carcass Merit, and Feed Efficiency. We hope you will notice that we have stacked great cows in our pedigrees – generation after generation. We are even offering cows in this sale with as many as 12 consecutive maternal generations of cows that earned Progeny WW & YW ratios of 100 or higher – that process spans as many as 50 or more years. We did that with the purpose of building cows and bulls that will reliably produce good, productive, sound daughters (structurally & reproductively). We do that because this responsible, multi-generational Angus breeding program believes that the breed needs breeders like that.

On Saturday, September 17th, we will be offering you the opportunity to add our generations of selection to your herd. We will be selling every Varsity cow born in 2017 or earlier, Pathfinder cows, Elite donor cows, young cows, and even a few very select heifer calves. There are over nine different cow families represented in this offering, and we think you will find something to fit the needs of your breeding program in our offering.

It has been our honor to supply the Angus breed with top-of-the-line genetics for over 50 years. Like any successful business, we are dependent on good people, good customers, and good relationships. It is imperative to employ quality people, and we are grateful to have a wonderful and growing team of employees here at Jorgensen Land & Cattle. Our relationships with our employees, cooperators, and customers have been, and will continue to be, our top priority. The idea is simple, "Treat people the way you want to be treated."

You are cordially invited to visit us during the days or weeks ahead of the Motherlode Female Sale and see for yourself why we are called "THE SOURCE." In addition, if you are in the area on Friday evening, we invite you to join us at the Lazy J Grand Lodge for the pre-sale Welcome Event (with dinner).

Our toll-free number is 800-548-2855. Please give us a call with any questions regarding any lot in the sale or about our program. Also, for those that cannot make it to the headquarters on sale day, the sale will be broadcast live on DVAAuction.com.

Thank you for your interest in our breeding program.

The Jorgensen Family



Bryan, Nick, Cody and Greg Jorgensen

About the Cover: This painting by CJ Brown was commissioned to commemorate the creation of the Motherlode project whose purpose is to build outstanding, fully-functional cows that produce bulls to reliably build herds of good, productive, sound cows for cattlemen across America.



Plan to also attend the

Jorgensen SmartBull Sale

Saturday
September 30, 2022



September 17, 2022



MOTHERLODE™ ANGUS FEMALE SALE SEPTEMBER 17, 2022

at the headquarters • Ideal, South Dakota

SALE LOCATION:

The sale will be held at the farm,
31250 265th Street, Ideal, SD

SALE DAY TELEPHONES:

Greg Cell Phone: 605-840-2855
Bryan Cell Phone: 605-840-9005
Cody Cell Phone: 605-840-1780
Andy Cell Phone: 605-207-0400
Larry Gran: 605-641-3254
David Thomas: 865-257-1873
Kurt Schaff: 816-520-6447

JORGENSEN LAND & CATTLE

31250 265TH STREET
IDEAL, SD 57541-9230
TOLL FREE: 1-800-548-BULL (2855)
OR 605-842-3217

Cody & Abby Jorgensen
Cell: 605-840-1780
cody@jorgensenfarms.com

Bryan & Brenda Jorgensen
Cell: 605-840-9005
bryan@jorgensenfarms.com

Nick & Ashley Jorgensen
Cell: 605-840-0316
nick@jorgensenfarms.com

Greg & Deb Jorgensen
Cell: 605-840-2855
greg@jorgensenfarms.com

Jon & Haley Barfus
Karrisa & Chris Bartels
Shane & Shirley Bingen
Baleigh & Forrest Cerv
Dylan Donahue
Pat & Kristi Donahue
David Floyd
Larry & Doris Gran
Layne Hesse
Matt & Chelsey Lantz
Hannah Lemke
Steve & Kathy Mach
Monte & Pam Mayes
Kyran Meek
Cody Plumbtree
Jimmy Sharping
Andy & Lyndsey Tegethoff
David & Carolyn Thomas

SALE MANAGER:

AMERICAN ANGUS HALL OF FAME (816) 532-0811
Tom Burke Kurt Schaff Carter Ward
(816) 853-2697 (816) 520-6447 (816) 261-0891

Buyers unable to attend the sale may send their bids to the sale manager, regional manager, field representatives or auctioneer.

AUCTIONEERS: Roger Jacobs • Joe Goggins

RINGMEN:

Scott Dirk, *Tri-State Livestock News*
Rod Geppert, *Angus Journal*
Jim Gies, *Western Livestock Journal*
Donnie Leddy, *Cattle Business Weekly*

LUNCH:

A complimentary lunch will be served sale day.

ACCOMMODATIONS:

A limited number of rooms are available at the Lazy J Grand Lodge. Please contact Karrisa at 800-548-2855 for information and availability. There are also several motels in the Winner area. You may contact the Holiday Inn Express directly at 605-842-2255.

TRAVEL ARRANGEMENTS:

Winner is located on Highways 18 and 183. Commercial planes service Pierre, South Dakota, which is 97 miles North of Winner. We will be happy to meet your plane in Pierre, providing advance arrangements have been made. The Winner, SD airport is open for private planes. Please contact us if you need further airport information.

INSPECTION OF CATTLE:

Females will be penned at the farm and can be inspected at your convenience including sale day. Additional pregnancy and update information available sale day.

HEALTH: All cattle will be sold with health papers for interstate shipment.

FREE REGIONAL DELIVERY: Jorgensen Land & Cattle will cooperate in arranging trucking, offering free regional delivery and a maximum cost of \$100 per bull anywhere in the lower 48 states to a central location convenient to you. Please contact Karrisa Bartels at 800-548-2855 (BULL) to arrange delivery.

TERMS AND CONDITIONS: Cattle will sell under the suggested Terms and Conditions of the American Angus Association (https://www.angus.org/pub/suggested_sale_terms.pdf).

If you are in town Friday evening, you are welcome to join us at the Lazy J Grand Lodge, and as always, join us after the sale on Saturday for refreshments and hospitality.

INSURANCE:

Insurance will be available sale day. Please inform the clerk at the time of settlement if you want insurance. We take every precaution for the care and safety of your purchases; however, we urge all buyers to insure purchases for safe delivery to you.

LIABILITY: All persons who attend the sale do so at their own risk, legal or otherwise, for their safety or the behavior of the animals.

ANNOUNCEMENTS: Any announcements from the auction block will take precedence over the information listed in this sale book. A supplement sheet will be available on sale day with up-to-date breeding and performance information.

ABSENTEE BUYER OPTIONS: If you cannot attend, you may still participate by sending your bid to the Sale Manager, Auctioneer, Ringmen, a member of the Jorgensen team, or View & Bid in Real-Time on DVAuction (<http://dvauctions.com/>).

SALE BOOK PREPARED BY: Tom Burke, Kurt Schaff, Carter Ward, American Angus Hall of Fame, at the World Angus Headquarters, PO Box 660, Smithville, MO 64089-0660. Phone: (816) 532-0811, Fax: (816) 532-0851. E-Mail: angushall@angushall.com. Website: www.angushall.com.



AM EPDs contained in the hard copy of this sale book were current as of print date. Digital versions of this sale book can be viewed online at www.angus.org and will have EPDs updated every Friday with the exception of EPD references in footnotes and photos. Any PDF downloads from the website will contain EPDs current as of the date downloaded. *References: American Angus Association®, AHIR®, AngusLinkSM, CAB®, Pathfinder®.*

DVAuction
Broadcasting Real-Time Auctions

DVAuction can represent your bid!
Through DVAuction, you can place limits on your bid and DVAuction will automatically increase your bid up to your preset limit.

1. Create an account at www.dvauction.com under the "Create New Account" tab
2. Apply for bidding by clicking the "Details" tab at least 24 hours prior to the sale
3. Tune in for the sale and make your purchases —or— Let DVAuction represent your bid

**If you have questions, please call:
402-316-5460**

September 17, 2022



The World's

#1

ANGUS BULL SOURCE



Jorgensen Land & Cattle
PARTNERSHIP

www.jorgensenfarms.com

800-548 2855 (BULL)

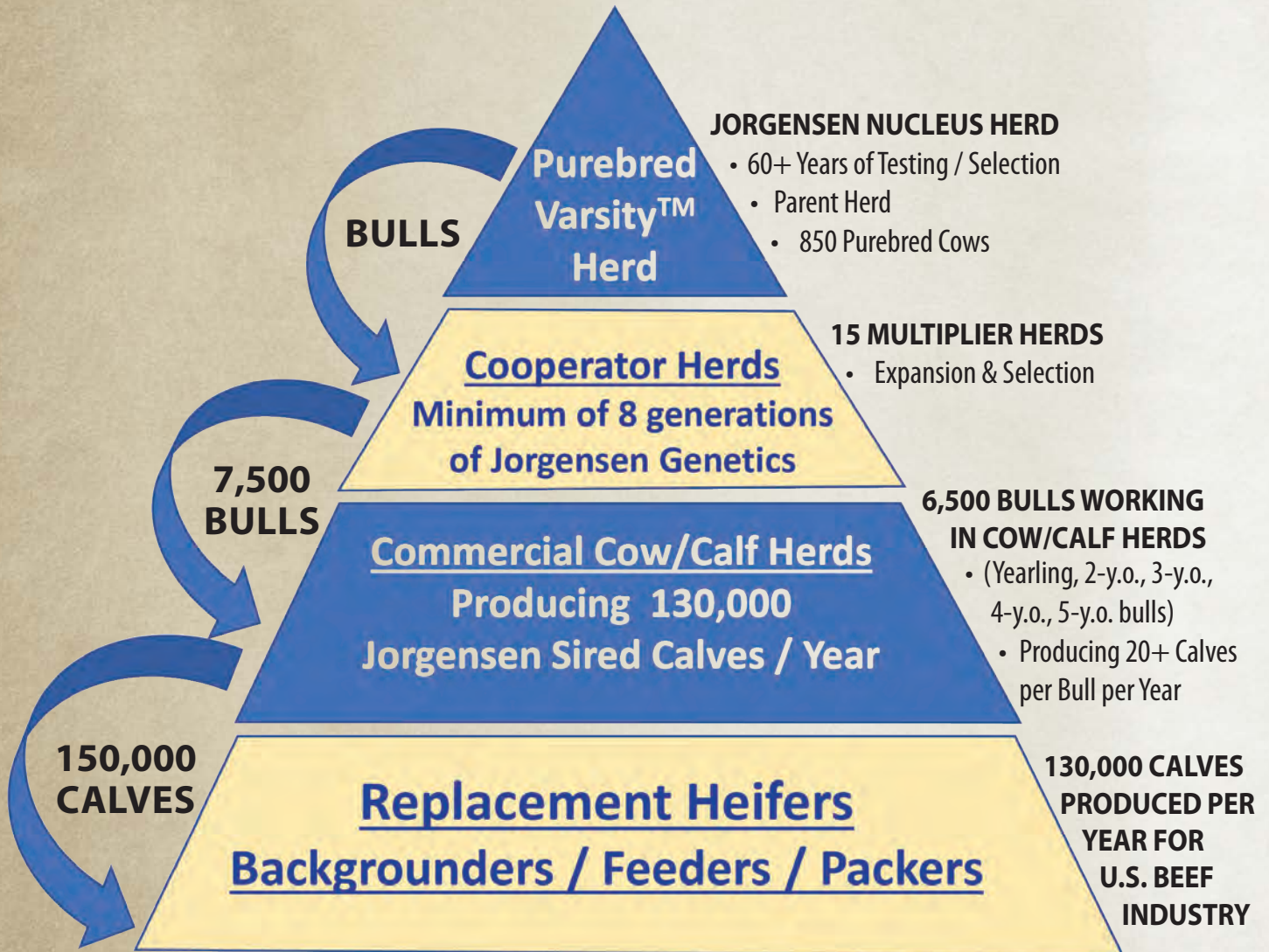

Each year, Jorgensen bulls sire roughly 130,000 calves across the U.S., calves that build beef cow herds and calves that produce healthy, delicious steaks, roasts and burgers. That level of influence is something we take seriously, and that is why we never stop searching for ways to improve our genetics and their positive impacts on your cattle operation and the U.S. Beef Industry.

COMMENTS FROM THE SALE MANAGER:

Plan now to be on hand Saturday, September 17th for the Jorgensen Land & Cattle Motherlode Angus Female Sale at the ranch near Ideal, South Dakota. This special event represents seven decades of Jorgensen Performance Angus. From pioneers to world's #1 Angus bull source, Jorgensen Land & Cattle features a renown cow herd backed by many consecutive generations of performance breeding selection. The Motherlode Project is a concentrated embryo donor program designed to catapult genetic progress of the Jorgensen herd by focusing on the most elite. These great donor cows sell along with cows from the heart of the Jorgensen Varsity herd.

The herd sire producing Lady, Jilt, Marjorie, Dorinda, Blackbird, Blackcap and other leading families are all strongly represented. Unprecedented opportunity awaits sale day!

The Jorgensen family operation has a heritage that stems to the original homestead in 1909, and they have gone on to become an American success story as innovators through Ideal Beef Systems with multi-generational forward thinking in both their Angus and farming enterprises. Certainly, this is an event you will not want to miss. Please don't hesitate to call on us at the American Angus Hall of Fame if we can be of assistance with your selection decisions. We are here to serve.

Sincerely,



Tom Burke
(816) 853-2697



Kurt Schaff
(816) 520-6447



Carter Ward
(816) 261-0891

SALE INDEX:

Jorgensen Lady Family
.....Lots 1 through 30

Jorgensen Jilt Family
.....Lots 31 through 57

Jorgensen Marjorie Family
.....Lots 58 through 102

Jorgensen Dorinda Family
.....Lots 103 and 104

Jorgensen Blackbird Family
.....Lots 105 through 138

Jorgensen Blackcap Family
.....Lots 139 through 147

Jorgensen Belle Family
.....Lots 148 through 161

Jorgensen Blackwood Lady Family
.....Lot 162

Jorgensen Rose Family
.....Lots 163, 164 and 165

Jorgensen Queen Mother Family
..... Lots 166 through 172

Jorgensen Blackbird Betty Family
.....Lots 173 through 188

Jorgensen Blackbird Families
.....Lots 189 through 196



Jorgensen Prominent Sire Lines



Rito N Bar



Stemming from the Jorgensen foundation ABS sires Rito N Bar and RR Rito 0707, this pioneer performance lineage has made a monumental impact on the Angus breed for more than half of a century. This sire line spawned a host of famous sires including Rito 707 of Ideal 533 70 (Rito 149), Rito 707 of Ideal 836 71 (Rito 72), Jetliner 707 of Conanga, PBC 707 1M F0203, Rito Idealist, Rito 707 of Ideal 3407 7075, SAV Resource 1441, SAV Renown 3439, SAV Quarterback 7933, Ideal All Pro and a multitude of others.

The most prevalent lineage in the Angus breed today that was produced in the Jorgensen program stemming from the Jorgensen foundation sire Camilla Bandolier M 47X who in turn sired Band M 47 X of Ideal 53 70, the sire of Band 602 of Ideal 928 72 (Band 234) who was joined in the ABS AI Stud by his famous son Band 234 of Ideal 3163 (Band 105). The Band 105 sons QAS Traveler 23-4 and Tehama Band 155 each perpetuated lasting legacies with generations of descendants who have seen widespread use and led the breed for annual registrations.



Band 602 of Ideal 928 72



Eldorado 156 of Ideal



The Eldorado sire lineage distinguished in the Jorgensen program stems from Band 234 of Ideal 3191 (Band 116) who in turn sired the ABS sire Band 116 of Ideal 2118 7174 (Band 174). That bull's important son Eldorado 156 of Ideal, left a lasting legacy in the Jorgensen program including his famous descendant Ideal 1418 of 8103 4286, and extending further to the Pathfinder Sire Ideal 9524 of 5570 6809 and ultimately to the popular Ideal Encore of 9524 Lady who has taken his place as the highest valued bull produced in the history of the Jorgensen Angus program.

The Emulous sire lineage is widely recognized for pioneer performance and carcass genetics stemming from a heritage of world-record gaining bulls and the breed's very first Certified Meat Sires. A select assortment of Emulous bulls have been utilized very successfully in the Jorgensen program including the famous EE 30 1254 of Ideal 5254 960 who became immortalized as the sire of the legendary cow EE 4286 of Ideal 2240 1254.



EE 30 1254 of Ideal 5254 960 (1254)



Emulation 31



The Emulation sire lineage offers strong contributions to the breed in terms of fertility, maternal strength, udder quality, longevity and carcass traits. The linebred Emulation 31 bull, N Bar Emulation EXT, is the most widely used sire in the history of the Angus breed who led the breed for registrations for five consecutive years. Most recently, the sires SAV Elation 7899 and N Bar Emulation EXT A1747, have positively contributed to the Jorgensen program.

Jorgensen Proven Cow Lines

The Dorinda family first rose to fame for producing the famous full-brothers-in-blood Rito 707 of Ideal 533 70 (Rito 149) and Rito 707 of Ideal 836 71 (Rito 72). This family also produced Eldorado 156 of Ideal and his famous flush sister Rito 154 of Ideal 6173-174 who is in turn the dam of Rito 549 of Ideal 154 9J9 and Ideal 7318 of Dbl Image 5002 154. Other noted bulls from this family include the maternal brothers Super X 5189 of Ideal 3134, Ideal 692 of 9J9 3134 and Ideal 3452 of 6807 3134, along with Rito 72 of Ideal 533 (Rito 206), Ideal 033 of 7365 8263 and Ideal 2215 of 8296 026.



DORINDA
Cow Line



Skymere of Ideal 312



Rito 72 of Ideal 606 (Brand 3191)



BLACKBIRD
Cow Line

The Blackbird families in the Jorgensen program are comprised of an impressive series of branches that include the great cow Rito 72 of Ideal 606 (Brand 3191) who produced Band 234 of Ideal 3191 (Band 116) and others that resulted in the famous bulls Rito Idealist, Rito 707 of Ideal 3407 7075, Rito 149 of Ideal 632 72 (Rito 109), Band 234 of Ideal 2118 (Band 156), Band 116 of Ideal 2118 7174 (Band 174), Rito 72 of Ideal 033 (Rito 83), Rito 72 of Ideal 3166 (Rito 119), Ideal 5201 of 033 076, Ideal 9524 of 5570 6809, and many more.

The Jorgensen Lady family catapulted to prominence when Ideal 4465 of 6807 4286 produced two consecutive Jorgensen feed efficiency winners and went on to be the \$45,000 record-selling cow as Lot 1 of the 2003 Jorgensen Female Sale and later sold one-half interest for \$55,000 for a \$110,000 valuation at twelve years of age and produced a multitude of top-selling progeny to generate more than \$2.5 million in progeny sales. The many important sires from this cow family include the high-performance and high-maternal Pathfinder Sire Ideal 1418 of 8103 4186 as well as Ideal Encore of 9524 Lady, the top valued bull in the history of the Jorgensen program.



LADY
Cow Line



EE 4286 of Ideal 2240 1254



Ideal 1217 of 6469 Jilt



JILT
Cow Line

The Jorgensen Jilt family is a time-tested tribe tracing in the Jorgensen program into the decade of the 1950s and this family is the first to produce a Jorgensen Pathfinder Sire. This family later produced Ideal 1281 of 6469 Jilt, the Jorgensen proven high-marbling sire who is the \$59,000 top-selling bull of the 2012 Jorgensen Sale, along with his flush sister Ideal 1217 of 6469 Jilt who is the highest marbling donor of this entire auction featured as Lot 3. The cow who sells as Lot 31 produced Ideal All Pro, the record-selling bull of the 2022 Jorgensen Sale where one-half interest sold for \$75,000 for a \$150,000 valuation.

The Jorgensen Marjorie family is one of the strongest ongoing families in the Jorgensen program with a history tracing into the 1950s and a track record that includes numerous top-sellers as well as the noted bulls EE 30 1254 of Ideal 5254 960, Ideal 9199 of 692 7399, Ideal 6442 of 8103 351, Rito Revolves 0R5, Ideal 7275 of 5V3 1431 and Ideal 5609 of 1281 Marjorie. The impressive donors featured in this sale from this family include the flush sisters Ideal 5118 of Res Marjorie and Ideal 5123 of Res Marjorie as well as Ideal 9743 of 332 236 and Ideal 5737 of 9524 Marjorie.



MARJORIE
Cow Line



Ideal 5118 of Res Marjorie

September 17, 2022



These Jorgensen Motherlode Donors Sell



Ideal 3020 of SE 6X7 Lady - Lot 1



Ideal 1153 of 9232 Lady - Lot 3



Ideal 1175 of 9814 Camilla - Lot 137



Ideal 9505 of 5570 7104 - Lot 148



Ideal 9743 of 332 236 - Lot 63



Ideal 2728 of 7773 Blkbrd - Lot 127



Ideal 0723 of 332 Jilt - Lot 47



Ideal 1355 of 9524 Jilt - Lot 35



Ideal 4101 of Res Dorinda - Lot 103



Ideal 6077 of 3751 Jilt - Lot 31



Ideal 4122 of Res Blkbrd - Lot 105



Ideal 7732 of 9524 Betty - Lot 175

These Jorgensen Motherlode Donors Sell



Ideal 3405 of Uncon Betty – Lot 173



Ideal 3812 of Uncon Belle – Lot 149



Ideal 4108 of Res Blkbrd – Lot 110



Ideal 5737 of 9524 Marjorie – Lot 71



Ideal 6300 of 2760 Belle – Lot 151



Ideal 7704 of Encore Blkbrd – Lot 124



Ideal 5118 of Res Marjorie – Lot 58



Ideal 1011 of 7275 Blackcap – Lot 139



Ideal 1217 of 6469 Jilt – Lot 37



Ideal 4404 of 9259 Lady – Lot 16



Ideal 6208 of 1168 Blkbrd – Lot 106



Ideal 5123 of Res Marjorie – Lot 59

September 17, 2022



Jorgensen Featured Reference Sire



Ideal Encore of 9524 Lady – Reference Sire A

A

Ideal Encore of 9524 Lady

Birth Date: 01-29-2015
+Ideal 5570 of 0452 0534

Bull #18243464 Tattoo: 5760

#*Ideal 9524 of 5570 6809
16461622 #+Ideal 6809 of 2P88 0459

Ideal 0452 OF 5439 467
Ideal 0534 OF 7451 796
#+*Sinclair Net Present Value
#Ideal 0459 OF 5439 5467



#Sinclair Extravagant 6X7

+Ideal 3020 of SE 6X7 Lady
17765165 +Ideal 4428 of 6442 4465

#*N Bar Emulation EXT
Sinclair Lady 2P30 8146
Ideal 6442 of 8103 351
+Ideal 4465 of 6807 4286

CED	BW	WW	YW	MILK	CWT	MRB	RE	FAT
+17	-3.0	+58	+118	+28	+49	+64	+37	+045
\$M	\$W	\$F	\$G	\$B	\$C	\$D	\$E	\$F
+63	+58	+102	+46	+149	+256			

• FOR REFERENCE ONLY.

- Owned with Allen Creek Farm and Schaff Angus Valley.
- The one-of-a-kind proven sire who first emerged as the all-time record yearling weight bull in the history of the Jorgensen performance program where he recorded a birth weight of 65 pounds with a 205-day weight of 813 pounds for a weaning ratio of 123 and a 365-day weight of 1,469 pounds for a yearling ratio of 125 as the \$35,000 co-top-selling bull of the 2016 Jorgensen Sale to 7BE Sires, and went on to recently sell interests to Allen Creek Farm of Massachusetts and Schaff Angus Valley of North Dakota, to reach a \$255,000 valuation as the top-valued bull in Jorgensen Angus history.

- This big, athletic and impressive senior herd sire has proven his unparalleled ability to transmit reliable calving-ease with high-performance and solid maternal strength, recording a progeny birth ratio of 96 on 425 head along with a progeny weaning ratio of 101 on 379 head and a progeny yearling ratio of 103 on 222 head and a progeny IMF ratio of 105 on 197 head, in combination with his first 58 daughters who post a collective progeny weaning ratio of 102.
- His Pathfinder Sire, Ideal 9524 of 5570 6809, is the former Accelerated Genetics sire who sold one-half interest for \$21,000 as the top selling bull of the 2010 Jorgensen Sale, and he balances a progeny birth ratio of 98 with progeny weaning and yearling ratios of 101 and 102 respectively along with 146 daughters who post a collective progeny weaning ratio of 102.
- His powerful and productive dam is an anchor member of the Jorgensen Motherlode donors with a progeny weaning ratio of 106 on four natural calves and a progeny yearling ratio of 111 on two head, and she is featured in this sale as Lot 1.
- This heir to the Eldorado sire lineage descending from Ideal 1418 of 8103 4286 and Eldorado 156 of Ideal features a pedigree that traces five times to the feed efficiency matriarch Ideal 4465 of 6807 4286 and nine times to the legendary EE 4286 of Ideal 2240 1254.
- His progeny and service sell.



Ideal 9524 of 5570 6809 – Pathfinder Sire of Reference Sire A.



Ideal 3020 of SE 6X7 Lady – Dam of Reference Sire A.

Jorgensen Featured Reference Sires

- The powerful and popular record-selling bull in Jorgensen history who sold one-half interest for \$75,000 for a \$150,000 valuation as the top-selling lead-off bull of the 2022 Jorgensen 50th Anniversary Production Sale.
- He recorded the heaviest 205-day weight of his calf crop at 839 pounds along with a 365-day weight of 1,389 pounds combined with the largest ribeye and seventh highest IMF among all of the Jorgensen Varsity bulls in the 2022 Jorgensen Sale.
- His now-deceased sire, SAV Quarterback 7933, is the popular high-performance sire who emerged as the \$160,000 top-selling of his sire group in the 2018 SAV Sale who other progeny also include the top-selling bull of the 2022 SAV Sale.
- His Pathfinder Dam records progeny weaning and yearling ratios of 108 on three natural calves and she is the Jorgensen Motherlode donor featured in this sale as Lot 31.
- Featuring his first service.



Ideal All Pro – Reference Sire B



Ideal 6077 of 3751 Jilt – Pathfinder Dam of Reference Sire B.

B

Ideal All Pro

Birth Date: 02-05-2021
 #+*S A V Regard 4863
 +*S A V Quarterback 7933
 18913003 +*S A V Blackcap May 3525

Bull *20203878 Tattoo: 1000
 #+*S A V Resource 1441
 #+S A V Blackcap May 5530
 #*S A V Final Answer 0035
 #+S A V May 2397



*Ideal 3751 of 9774 Enchanter
 #*Ideal 6077 of 3751 Jilt
 18691568 Ideal 3510 of 9524 Jilt

+Ideal 9774 of 332 2636
 Ideal 8144 of 4227 1514
 #*Ideal 9524 of 5570 6809
 Ideal 1744 of 6051 Jilt

CEU	BW	WW	YW	MILK	CWT	MRB	RE	FAT
+10	+8	+76	+141	+28	+57	+28	+69	+027
\$M	\$W	\$F	\$G	\$B	\$C	\$D	\$E	\$F
+62	+74	+91	+35	+126	+225			

- FOR REFERENCE ONLY
- Owned with 7BE Sires, South Dakota.

- An important component in the Jorgensen breeding program who sold one-half interest for \$22,500 for a \$45,000 valuation as the lead-off and third top-selling bull of the 2021 Jorgensen Sale.
- Featuring a valuable combination and moderate birth weight with added performance, maternal and muscle, this linebred bull with an inbreeding coefficient of 13.43% traces 350 times to RR Rito 707 and 472 times to Skylandmere 2058, with a pedigree that stacks the proven genetics of the Pathfinder Sire full brothers SAV Renown 3439 and SAV Resource 1441.
- The dam is a second-generation Jorgensen donor with progeny weaning and yearling ratios of 104 and 108, respectively, on four natural calves, stemming from a grandam who is a prolific Pathfinder Dam.
- His service sells.



Ideal 4121 of Res Betty – Dam of Reference Sire C.

C

Rito 0040 Magnum of Ideal

Birth Date: 02-18-2020
 #+*S A V Renown 3439
 17633839 *S A V Blackcap May 4136

Bull *19888510 Tattoo: 0040
 #R R Rito 707
 Ideal 3407 of 1418 076
 #S A V 8180 Traveler 004
 #+S A V May 2397



#+*S A V Resource 1441
 #*Ideal 4121 of Res Betty
 17960095 #Ideal 6505 of 3542 34

+Rito 707 of Ideal 3407 7075
 *S A V Blackcap May 4136
 #+*Ideal 3542 of 7451 7417
 Ideal 34 of 049 1517

CEU	BW	WW	YW	MILK	CWT	MRB	RE	FAT
+0	+1.8	+62	+130	+35	+40	-31	+78	-011
\$M	\$W	\$F	\$G	\$B	\$C	\$D	\$E	\$F
+59	+61	+80	+12	+92	+178			

- FOR REFERENCE ONLY.
- Owned with 7BE Sires, South Dakota.



Rito 0040 Magnum of Ideal – Reference Sire C

Jorgensen Lady Family



Ideal 3020 of SE 6X7 Lady – Lot 1



Ideal Encore of 9524 Lady – This \$255,000 valued son of Lot 1 is a full brother to Lot 1A and a maternal brother to Lots 1B and 2.

1 Ideal 3020 of SE 6X7 Lady

Birth Date: 02-24-2013 **Cow** +17765165 **Tattoo:** 3020
 #*N Bar Emulation EXT #Emulation N Bar 5522
 #Sinclair Extravagant 6X7 N Bar Primrose 2424
 15380785 Sinclair Lady 2P30 8146 #*N Bar Prime Time D806
 +Majesty 8146 of 1418 4465
 Ideal 6442 of 8103 351
 +Ideal 4428 of 6442 4465
 14935768 +Ideal 4465 of 6807 4286
 Ideal 8103 of Eldo 5110 5213
 Ideal 351 of 0147 1420
 #D H D Traveler 6807
 E E 4286 of Ideal 2240 1254

CED	BW	WW	YW	MILK	CWT	MRB	RE	FAT			
+8	+1.0	+54	+108	+27	+49	+75	+24	+034			
\$M	+50	\$W	+49	\$F	+89	\$G	+51	\$B	+139	\$C	+230

This productive and impressive Jorgensen Motherlode donor produced as her first calf Ideal Encore of 9524 Lady, the recorded-valued bull in Jorgensen history as a unique proven sire with a \$255,000 valuation who initially emerged as the one-time record yearling weight bull in the history of the Jorgensen performance program who recorded a birth weight of 65 pounds with a 205-day weight of 813 pounds for a weaning ratio of 123 and 365-day weight of 1,469 pounds for a yearling ratio of 125 as the \$35,000 co-top-selling bull of 2016 Jorgensen Sale, who has proven his ability to transmit calving-ease with performance and maternal

strength.

- This powerful cow records a progeny weaning ratio of 106 on four natural calves and a progeny yearling ratio of 111 on two head, and she features a pedigree that traces twice to the breed's feed efficiency matriarch Ideal 4465 of 6807 4286 and four times to the legendary EE 4286 of Ideal 2240 1254, by the Accelerated Genetics Pathfinder Sire Sinclair Extravagant 6X7.
- This cow represents an exciting new dimension of the world-famous Lady family descending from the legendary Ideal 4465 of 6807 4286 who became the \$45,000 record-selling Jorgensen cow as the top-selling Lot 1 cow of the 2003 Jorgensen Female Sale and went on to generate more than \$2.5 million in progeny sales.
- Averaged 6.3 transferable embryos in 38 rounds to total 239.
- SELLS OPEN AND READY TO FLUSH.**

1A Ideal 2458 Lady of 9524

Birth Date: 02-13-2022 **Cow** +20398092 **Tattoo:** 2458
 +Ideal 5570 of 0452 0534
 #*Ideal 9524 of 5570 6809
 16461622 #+Ideal 6809 of 2P88 0459
 #Sinclair Extravagant 6X7
 +Ideal 3020 of SE 6X7 Lady
 17765165 +Ideal 4428 of 6442 4465
 Ideal 0452 OF 5439 467
 Ideal 0534 OF 7451 796
 #+*Sinclair Net Present Value
 #Ideal 0459 OF 5439 5467
 #*N Bar Emulation EXT
 Sinclair Lady 2P30 8146
 Ideal 6442 of 8103 351
 +Ideal 4465 of 6807 4286

CED	BW	WW	YW	MILK	CWT	MRB	RE	FAT			
I+8	I-.5	I+49	I+101	I+33	I+42	I+.60	I+.28	I+.036			
\$M	+48	\$W	+54	\$F	+86	\$G	+44	\$B	+130	\$C	+217

A SPECIAL ATTRACTION – A full sister to the \$255,000 valued Ideal Encore of 9524 Lady who has taken his place as an unparalleled proven sire of calving-ease with performance and maternal strength after emerging as the one-time record yearling weight bull in Jorgensen history and the co-top-selling bull of the 2016 Jorgensen Sale.
 This daughter of the featured Lot 1 cow is by the proven Pathfinder Sire Ideal Encore of 9524 Lady who is a former Accelerated Genetics sire and top-selling bull of the 2010 Jorgensen Sale.

1B Ideal 2034 Lady of RES

Birth Date: 02-15-2022 **Cow** +20395429 **Tattoo:** 2034
 +Rito 707 of Ideal 3407 7075
 #+*S A V Resource 1441
 17016597 *S A V Blackcap May 4136
 #Sinclair Extravagant 6X7
 +Ideal 3020 of SE 6X7 Lady
 17765165 +Ideal 4428 of 6442 4465
 #R R Rito 707
 Ideal 3407 of 1418 076
 #S A V 8180 Traveler 004
 #+S A V May 2397
 #*N Bar Emulation EXT
 Sinclair Lady 2P30 8146
 Ideal 6442 of 8103 351
 +Ideal 4465 of 6807 4286

CED	BW	WW	YW	MILK	CWT	MRB	RE	FAT			
I+5	I+2.5	I+62	I+120	I+22	I+48	I+.34	I+.64	I+.016			
\$M	+55	\$W	+49	\$F	+87	\$G	+38	\$B	+125	\$C	+217

A SPECIAL FEATURE – A maternal sister to the \$255,000 valued proven sire Ideal Encore of 9524 Lady by the legendary Pathfinder Sire SAV Resource 1441 who has twice ranked in the top two for annual registrations.
 This valuable genetic blending is from the featured Lot 1 cow who records a progeny weaning ratio of 106 on four natural calves and a progeny yearling ratio of 111 on two head in combination with progeny IMF and ribeye ratio of 103 and 112, respectively.
 This heifer carries forward a new dimension of the family descending from the breed's feed efficiency matriarch Ideal 4465 of 6807 4286.

Jorgensen Lady Family



Ideal 1418 of 8103 4286 – The ABS Global Pathfinder Sire with proven performance and maternal strength, from EE 4286 of Ideal 2240 1254.



EE 4286 of Ideal 2240 1254 – The crown jewel of the long-lasting Lady family with a unique linebred Emulous and Rito pedigree coupled with the ultimate brood cow phenotype along with progeny weaning and yearling ratios of 105 and 104, respectively.

Dakota 820 of Ideal – This proven Jorgensen sire from the Lady family is a son of EE 4286 of Ideal 2240 1254.



2 Ideal 0513 Lady of 3020 [M1P]

Birth Date: 02-25-2020

+*Ideal 3412 of 7407 Jilt

*Ideal 6058 of 3412 Blackcap

18691539 *Ideal 3800 of Uncon Blckcp

#Sinclair Extravagant 6X7

+Ideal 3020 of SE 6X7 Lady

17765165 +Ideal 4428 of 6442 4465

Cow #19869248

+*Ideal 7407 of 1418 4465

Ideal 3618 of 878 1340

#*Sitz Uncommon

Ideal 0471 of 8532 Blackcap

#*N Bar Emulation EXT

Sinclair Lady 2P30 8146

Ideal 6442 of 8103 351

+Ideal 4465 of 6807 4286

Tattoo: 0513

CEU	BW	WW	YW	MILK	CWT	MRB	RE	FAT
+4	+2.7	+58	+107	+28	I+42	I+.50	I+.35	I+.022
\$M	\$W	\$F	\$G	\$B	\$C	\$C	\$C	\$C
+60	+51	+83	+41	+124	+221			

- This natural daughter of the featured Lot 1 Jorgensen Motherlode donor has the distinction of being a maternal sister to Ideal Encore of 9524 Lady, the one-time record yearling weight bull in the history of the Jorgensen program who recorded a birth weight of 65 pounds with a 205-day weight of 813 pounds for a weaning ratio of 123 and a 365-day weight of 1,469 pounds for a yearling ratio of 125 as the \$35,000 co-top-selling bull of the 2016 Jorgensen Sale who went on to sell interests for a \$255,000 valuation as an unparalleled proven sire of calving-ease combined with performance and maternal strength.
- The dam of this two-year-old cow records a progeny weaning ratio of 106 on four natural calves and a progeny yearling ratio of 111 on two head along with progeny IMF and ribeye ratios of 103 and 112, respectively.
- Exposed to BREEDING GROUP B.

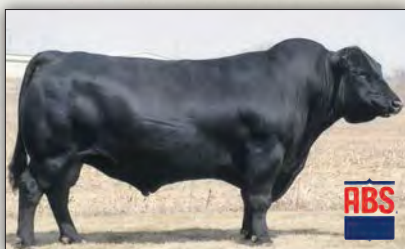

Ideal 7451 of 8103 4465 – This ABS Global Pathfinder Sire from the Lady family is a son of Ideal 4465 of 6807 4286.



Ideal 4465 of 6807 4286 – The breed's feed efficiency matriarch and \$45,000 record-selling Lot 1 cow of the 2003 Jorgensen Female Sale who went on to sell one-half interest for \$55,000 for a \$110,000 valuation at 12 years of age and generated more than \$2.5 million in progeny sales.

Rito Intensifier 8155 – This unique Jorgensen sire from the Lady family is a son of Ideal 4465 of 6807 4286.



Jorgensen Lady Family

This prominent and enduring cow family anchors around the legendary cow EE 4286 of Ideal 2240 1254 who is one of the top-selling cows of the 1994 Jorgensen Female Sale with sons who include the ABS Global Pathfinder Sire Ideal 1418 of 8103 4286 and his full brother, the Pathfinder Sire Ideal 6616 of 8103 4286, plus the proven sires Ideal 0147 of Rito 8E8 4286 and Dakota 820 of Ideal.

Ideal 4465 of 6807 4286, the most famous daughter of 4286, is the \$45,000 all-time record-selling Jorgensen female as the top-selling Lot 1 cow of the 2003 Jorgensen Female Sale who previously produced the two consecutive Jorgensen feed efficiency winners Ideal 7451 of 8103 4465 and Ideal 8296 of 1254 4465, and went on to sell one-half interest for \$55,000 for a \$110,000 valuation at 12 years of age and ultimately produced a multitude of top-selling progeny to generate more than \$2.5 million in progeny sales. Her other noted sons include Ideal 7407 of 1418 4465, Ideal 7408 of 1418 4465, Rito Intensifier 8155, Sinclair Net Present Value, Sinclair Rito Legacy 3R9 and Sinclair Excellency 5X25.

Other daughters of 4286 include Eldorado 626 Ideal 4286 4116 who served as a foundation female in the Ohlde and Shady Brook programs and Majesty 939 of 5439 4286 who was the \$54,000 top-selling cow of the first Sinclair Female Sale in 2004 and went on to be the \$130,000 top-selling cow of the 2007 Three Trees Sale.

The featured Lot 1 cow in this sale secured her place in history when she produced as her first calf the \$255,000 valued proven sire Ideal Encore of 9524 Lady.

Jorgensen Lady Family



Ideal 1153 of 9232 Lady - Lot 3

3

Ideal 1153 of 9232 Lady [M1P]

Birth Date: 02-27-2011 **Cow** 17109587 **Tattoo:** 1153
 Ideal 6469 of 2215 3676 **Ideal 2215 of 8296 026**
Ideal 9232 of 6469 7504 **Ideal 3676 of 1463 186**
 16435422 **+Ideal 7504 of 3542 086** **#+*Ideal 3542 of 7451 7417**
ISOK **#D H D Traveler 6807** **#Q A S Traveler 23-4**
+Ideal 9496 of 6807 5516 **#Bemindful Maid D H D 0807**
 16555984 **Ideal 5516 of 3542 1285** **#+*Ideal 3542 of 7451 7417**
+Ideal 1285 of 7291 7413

CED	BW	WW	YW	MILK	CWT	MRB	RE	FAT			
-2	+2.5	+38	+78	+32	+16	+15	+0.4	-0.32			
\$M	+44	\$W	+36	\$F	+57	\$G	+25	\$B	+82	\$C	+150

- This Jorgensen Motherlode donor produced the \$12,500 fourth top-selling bull of the 2017 Jorgensen Sale, along with two daughters in production who post a collective progeny weaning ratio of 108.
- The dam of this cow is a product of the embryo program backed by generations of prolific donors.
- Averaged 2.4 transferable embryos in eight rounds to total 19.
- Exposed to IDEAL ALL PRO.

4

Ideal 4343 of 6051 Lady [M1P]

Birth Date: 02-10-2014 **Cow** *17960234 **Tattoo:** 4343
 Ideal 332 of 049 8221 **Ideal 049 of F506 6375**
#Ideal 6051 of 332 2636 **#+Ideal 8221 of 5439 4517**
 15481485 **#Ideal 2636 of 7504 0427** **Mohnen Modern Design**
ISOK **+Ideal 0427 of 5439 1461** **+Rito Intensifier 8155**
+Sinclair Rito Impact 48x DGT **+*Sinclair Lady 2P60 4465**
+*TVA Ideal 0013 of 48x Lady **#+*Ideal 3542 of 7451 7417**
 16727317 **Ideal 5516 of 3542 1285** **+Ideal 1285 of 7291 7413**

CED	BW	WW	YW	MILK	CWT	MRB	RE	FAT			
-3	+2.3	+37	+65	+29	+16	+0	+1.5	+0.29			
\$M	+76	\$W	+40	\$F	+57	\$G	+15	\$B	+71	\$C	+168

- A proven producer with a progeny weaning ratio of 103 on six calves and a progeny yearling ratio of 102 combined with a progeny ribeye ratio of 104 on four head.
- This cow from the Lady family descends from the prolific Ideal 1285 of 7291 7413.
- Due February 8, 2023 to SAV QUARTERBACK 7933. Examined safe.



Ideal 1168 of 9814 Lady - \$14,750 proven sire from the Lady family.

5

Ideal 5721 of 9524 Lady

Birth Date: 02-10-2015 **Cow** *18243293 **Tattoo:** 5721
 +Ideal 5570 of 0452 0534 **Ideal 0452 of 5439 467**
#*Ideal 9524 of 5570 6809 **Ideal 0534 of 7451 796**
 16461622 **#+Ideal 6809 of 2P88 0459** **#+*Sinclair Net Present Value**
ISOK **#*Sitz Uncommon** **#Ideal 0459 of 5439 5467**
#*Sitz Upward 307R
***Ideal 2809 of Uncon Lady** **Sitz Ellunas Elite 1697**
 17435814 **+Ideal 7528 of 3542 1285** **#+*Ideal 3542 of 7451 7417**
+Ideal 1285 of 7291 7413

CED	BW	WW	YW	MILK	CWT	MRB	RE	FAT			
+9	-2.7	+46	+89	+34	+28	+40	+21	+0.67			
\$M	+71	\$W	+61	\$F	+63	\$G	+31	\$B	+95	\$C	+194

- The dam of both Lot 6 and the \$14,000 third top-selling bull of the 2019 Jorgensen Sale.
- This daughter of the Pathfinder Sire Ideal 9524 of 5570 6809 balances a progeny birth ratio of 88 with a progeny weaning ratio of 101 on five calves and a progeny yearling ratio of 109 combined with a progeny ribeye ratio of 110 on three head.
- Exposed to BREEDING GROUP A.

6

Ideal 1003 Lady of REN

Birth Date: 02-09-2021 **Cow** 20203834 **Tattoo:** 1003
 +Rito 707 of Ideal 3407 7075 **#R R Rito 707**
#+*S A V Renown 3439 **Ideal 3407 of 1418 076**
 17633839 ***S A V Blackcap May 4136** **#S A V 8180 Traveler 004**
#+S A V May 2397
#*Ideal 9524 of 5570 6809 **+Ideal 5570 of 0452 0534**
***Ideal 5721 of 9524 Lady** **#+Ideal 6809 of 2P88 0459**
 18243293 ***Ideal 2809 of Uncon Lady** **#*Sitz Uncommon**
+Ideal 7528 of 3542 1285

CED	BW	WW	YW	MILK	CWT	MRB	RE	FAT			
+7	-1.7	+54	+100	+27	I+34	I+.10	I+.52	I+.039			
\$M	+67	\$W	+55	\$F	+66	\$G	+24	\$B	+90	\$C	+184

- A full sister to the \$14,000 third top-selling bull of the 2019 Jorgensen Sale by the Genex Pathfinder Sire SAV Renown 3439 from a dam who sells as Lot 5 with a progeny birth ratio of 88 combined with a progeny weaning ratio of 101 on five calves and a progeny yearling ratio 109 combined with a progeny ribeye ratio of 110 on three head.
- The grandam has a progeny birth ratio of 97 combined with progeny weaning and yearling ratios of 103 and 102, respectively, on three calves.
- Exposed to BREEDING GROUP C.

7

Ideal 7733 of 1168 Lady [M1P]

Birth Date: 02-06-2017 **Cow** +*18981593 **Tattoo:** 7733
 Ideal 9814 of 6832 7607 **Ideal 6832 of 2P88 3384**
Ideal 1168 of 9814 Lady **#Ideal 7607 of 4545 4584**
 17109523 **+Ideal 9011 of R Int 8155** **+Rito Intensifier 8155**
ISOK **+SH Lady 2P61 6051**
Ideal 332 of 049 8221 **Ideal 049 of F506 6375**
+Ideal 9745 of 332 1285 **#+Ideal 8221 of 5439 4517**
 16435279 **+Ideal 1285 of 7291 7413** **Ideal 7291 of 809 3281**
+Ideal 7413 of 1418 4465

CED	BW	WW	YW	MILK	CWT	MRB	RE	FAT			
+9	+0	+40	+72	+30	+18	+25	+0.8	+0.13			
\$M	+60	\$W	+46	\$F	+52	\$G	+27	\$B	+78	\$C	+161

- This double-bred Lady balances a progeny birth ratio of 97 combined with a progeny weaning ratio of 101 on three calves with a daughter selling as Lot 8 and maternal sisters selling as Lots 9 through 12.
- A maternal brother is the \$14,000 co-top-selling bull of the 2018 Jorgensen Sale.
- Due February 8, 2023 to SAV QUARTERBACK 7933. Examined safe.

8

Ideal 0441 Lady of 7733 [M1P]

Birth Date: 02-10-2020 **Cow** *19869923 **Tattoo:** 0441
 #*Ideal 9524 of 5570 6809 **Ideal 5570 of 0452 0534**
***Ideal Encore of 9524 Lady** **#+Ideal 6809 of 2P88 0459**
 18243464 **+Ideal 3020 of SE 6X7 Lady** **#Sinclair Extravagant 6X7**
Ideal 1168 of 9814 Lady **+Ideal 4428 of 6442 4465**
+*Ideal 7733 of 1168 Lady **Ideal 9814 of 6832 7607**
 18981593 **+Ideal 9745 of 332 1285** **+Ideal 9011 of R Int 8155**
Ideal 332 of 049 8221
+Ideal 1285 of 7291 7413

CED	BW	WW	YW	MILK	CWT	MRB	RE	FAT			
+10	+2	+53	+102	+29	I+33	I+.45	I+.23	I+.029			
\$M	+63	\$W	+52	\$F	+80	\$G	+37	\$B	+117	\$C	+215

- This linebred Lady with an individual weaning ratio of 105 is by the unique and proven sire Ideal Encore of 9524 Lady from a dam who records a progeny birth ratio of 97 combined with a progeny weaning ratio of 101 on three calves and sells as Lot 7.
- The granddam earned a progeny weaning ratio of 102 on eight natural calves.
- Exposed to BREEDING GROUP B.

Jorgensen Lady Family

9

Ideal 7312 of 2760 Lady [M1P]

Birth Date: 02-19-2017 Cow +*18981658 Tattoo: 7312
 #Ideal 6051 of 332 2636
 +*Ideal 2760 of 6051 Blkbrd #Ideal 2636 of 750 0427
 17435656 #Ideal 5708 of 2633 3662
 #Ideal 2633 of 750 0228
 #Ideal 3662 of 0452 0240
 #Ideal 049 OF F506 6375
 #+Ideal 8221 of 5439 4517
 #Ideal 1285 of 7291 7413
 #Ideal 7291 of 809 3281
 #Ideal 7413 of 1418 4465

CED	BW	WW	YW	MILK	CWT	MRB	RE	FAT
-5	+2.5	+50	+90	+33	+38	+39	+0.8	+0.01
\$M	\$W	\$F	\$G	\$B	\$C	\$C	\$C	\$C
+66	+52	+76	+34	+111	+210			

- This productive cow records a progeny birth ratio 98 balanced with progeny weaning and yearling ratios of 107 on three calves and a progeny IMF ratio of 108 on two head from a donor dam with a progeny weaning ratio of 102 on eight calves and a progeny IMF ratio of 102 on 16 head.
- A full brother is the \$14,500 co-top-selling bull of the 2018 Jorgensen Sale.
- A daughter weaned her first calf with a ratio of 106.
- Due February 8, 2023 to SAV QUARTERBACK 7933 Examined safe.



Ideal 1285 of 7291 7413 – Featuring her influence.

10

Ideal 7809 of 3444 Lady [M1P]

Birth Date: 02-21-2017 Cow +*18981553 Tattoo: 7809
 +Ideal 5570 of 0452 0534
 #Ideal 3444 of 5570 Jilt #Ideal 0452 OF F5439 467
 17654834 +Ideal 9744 of 332 2636 #Ideal 0534 OF 7451 796
 #Ideal 332 of 049 8221
 #Ideal 2636 of 750 0427
 #Ideal 049 OF F506 6375
 #+Ideal 8221 of 5439 4517
 #Ideal 1285 of 7291 7413
 #Ideal 7291 of 809 3281
 #Ideal 7413 of 1418 4465

CED	BW	WW	YW	MILK	CWT	MRB	RE	FAT
-4	+1.4	+47	+93	+27	+39	+18	-.04	+0.44
\$M	\$W	\$F	\$G	\$B	\$C	\$C	\$C	\$C
+38	+44	+80	+19	+99	+166			

- A flush sister to the \$14,500 co-top-selling bull of the 2018 Jorgensen Sale and a maternal sister to Lots 7, 9, 11, and 12 from a donor dam with a progeny weaning ratio of 102 on eight natural calves.
- A daughter weaned her first calf with a ratio of 106.
- Due February 8, 2023 to SAV CERTIFIED 0849. Examined safe.

13

Ideal 9413 Lady of Encore [M1P]

Birth Date: 01-30-2019 Cow *19627205 Tattoo: 9413
 #*Ideal 9524 of 5570 6809
 #+Ideal 5570 of 0452 0534
 #+Ideal 6809 of 2P88 0459
 #Sinclair Extravagant 6X7
 #Ideal 4428 of 6442 4465
 #Ideal 2760 of 6051 Blkbrd
 #Ideal 6051 of 332 2636
 #Ideal 5708 of 2633 3662
 #Ideal 332 of 049 8221
 #Ideal 1285 of 7291 7413

CED	BW	WW	YW	MILK	CWT	MRB	RE	FAT
+10	-1.4	+56	+109	+34	+45	+51	+1.4	+0.34
\$M	\$W	\$F	\$G	\$B	\$C	\$C	\$C	\$C
+64	+59	+90	+38	+128	+230			

- A linebred Lady by the unique and proven sire Ideal Encore of 9524 Lady from a dam who is a flush sister to Lot 9, stemming from the donor Ideal 9745 of 332 1285.
- This female earned individual weaning and yearling ratios of 108 and 111, respectively, from a dam with progeny weaning and yearling ratios of 108 and 107, respectively, on two calves.
- Due March 23, 2023 to BREEDING GROUP A. Examined safe.

11

Ideal 1541 Lady of 9524

Birth Date: 02-20-2021 Cow +20163983 Tattoo: 1541
 +Ideal 5570 of 0452 0534
 #*Ideal 9524 of 5570 6809 #Ideal 0452 OF F5439 467
 16461622 #+Ideal 6809 of 2P88 0459 #Ideal 0534 OF 7451 796
 #+*Sinclair Net Present Value
 #Ideal 0459 OF F5439 5467
 #Ideal 332 of 049 8221
 #Ideal 049 OF F506 6375
 #+Ideal 8221 of 5439 4517
 #Ideal 1285 of 7291 7413
 #Ideal 7291 of 809 3281
 #Ideal 7413 of 1418 4465

CED	BW	WW	YW	MILK	CWT	MRB	RE	FAT
I+1	I+.8	I+46	I+91	I+34	I+37	I+.19	I+.10	I+.030
\$M	\$W	\$F	\$G	\$B	\$C	\$C	\$C	\$C
+54	+53	+80	+23	+103	+188			

- The first of two paternal sisters to the unique and proven sire Ideal Encore of 9524 Lady by the Pathfinder Sire Ideal 9524 of 5570 6809, from the same Lady family.
- The donor dam has a progeny weaning ratio of 102 on eight natural calves and a progeny IMF ratio of 102 on 16 head.
- Exposed to BREEDING GROUP C.

14

Ideal 7140 of 4135 Lady [M1P]

Birth Date: 03-07-2017 Cow *18981756 Tattoo: 7140
 #+*S A V Resource 1441
 #*Ideal 4135 of Res Lady #Rito 707 of Ideal 3407 7075
 17964282 #*Ideal 8521 of 3542 318 #S A V Blackcap May 4136
 #+*Ideal 3542 of 7451 7417
 #Ideal 318 of 049 8231
 #*Ideal 9524 of 5570 6809
 #+Ideal 5570 of 0452 0534
 #+Ideal 6809 of 2P88 0459
 #+Ideal 3539 of 9524 Lady #Sinclair Rito Impact 48x DGT
 17656433 #*TVA Ideal 0012 of 48x Lady
 #Ideal 5516 of 3542 1285

CED	BW	WW	YW	MILK	CWT	MRB	RE	FAT
-2	+2.5	+45	+93	+26	+36	-.36	+5.6	-.007
\$M	\$W	\$F	\$G	\$B	\$C	\$C	\$C	\$C
+33	+36	+85	+6	+91	+151			

- This cow with a progeny weaning ratio of 102 on three calves is sired by a son of the Pathfinder Sire SAV Resource 1441 from a dam by the Pathfinder Sire Ideal 9524 of 5570 6809, backed by the Lady family.
- Due February 8, 2023 to IDEAL ENCORE OF 9524 LADY. Examined safe.

12

Ideal 1544 Lady of 9524

Birth Date: 02-22-2021 Cow +20162932 Tattoo: 1544
 +Ideal 5570 of 0452 0534
 #*Ideal 9524 of 5570 6809 #Ideal 0452 OF F5439 467
 16461622 #+Ideal 6809 of 2P88 0459 #Ideal 0534 OF 7451 796
 #+*Sinclair Net Present Value
 #Ideal 0459 OF F5439 5467
 #Ideal 332 of 049 8221
 #Ideal 049 OF F506 6375
 #+Ideal 8221 of 5439 4517
 #Ideal 1285 of 7291 7413
 #Ideal 7291 of 809 3281
 #Ideal 7413 of 1418 4465

CED	BW	WW	YW	MILK	CWT	MRB	RE	FAT
I+1	I+.8	I+46	I+91	I+34	I+37	I+.19	I+.10	I+.030
\$M	\$W	\$F	\$G	\$B	\$C	\$C	\$C	\$C
+54	+53	+80	+23	+103	+188			

- This heifer from the embryo program is flush sister to Lot 11 and a maternal sister to Lots 7, 9 and 10, as well as the \$14,500 co-top-selling bull of the 2018 Jorgensen Sale from a donor dam with a progeny weaning ratio of 102 on eight natural calves.
- This heifer is by the Pathfinder Sire Ideal 9524 of 5570 6809.
- Exposed to BREEDING GROUP C.

15

Ideal 5554 of 3278 Lady

Birth Date: 02-17-2015 Cow 18243277 Tattoo: 5554
 +Ideal 1281 of 6469 Jilt
 #Ideal 3278 of 1281 Marjorie #Ideal 6469 of 2215 3676
 17654627 #*Ideal 1516 of 5570 Marjorie #Ideal 2636 of 750 0427
 #+Ideal 5570 of 0452 0534
 #+Ideal 1431 of 1418 668
 #*Ideal 9524 of 5570 6809
 #+Ideal 5570 of 0452 0534
 #+Ideal 3500 of 9524 Lady #+Ideal 6809 of 2P88 0459
 17654535 #Ideal 1000 of 692 Lady #+Ideal 692 of 919 3134
 #+Ideal 7041 of 8155 1285

CED	BW	WW	YW	MILK	CWT	MRB	RE	FAT
+0	+2.0	+36	+61	+31	+18	-.01	+2.5	+0.18
\$M	\$W	\$F	\$G	\$B	\$C	\$C	\$C	\$C
+49	+39	+50	+16	+66	+135			

- This cow records a progeny weaning ratio of 101 on four calves and a progeny yearling ratio of 115 on two head with a daughter in production who weaned her first calf with a ratio of 103.
- This cow also recorded an individual weaning ratio of 108 and an individual yearling ratio of 103 as her dam's first calf.
- Exposed to BREEDING GROUP A.

Jorgensen Lady Family



Ideal 4404 of 9259 Lady – Lot 16

16 **Ideal 4404 of 9259 Lady** [M1P] **Tattoo: 4404**
 Birth Date: 02-28-2014 Cow #*17960305
 #D H D Traveler 6807 #Q A S Traveler 23-4
 +Ideal 9259 of 6807 0421 #Bemindful Maid D H D 0807
 16565750 +Ideal 0421 OF 8103 5467 Ideal 8103 of Eldo 5110 5213
 +Ideal 5467 of 6807 7211
 iSOK Ideal 0452 OF 5439 467
 +Ideal 5570 of 0452 0534 Ideal 0534 OF 7451 796
Ideal 1525 of 5570 Lady #+*Sinclair Net Present Value
 17137123 Ideal 8803 of NPV 6510 *Ideal 6510 of 3542 3625

CED	BW	WW	YW	MILK	CWT	MRB	RE	FAT
+4	+4	+47	+91	+34	+34	+24	+63	+015
\$M	\$W	\$F	\$G	\$B	\$C	\$D	\$E	\$F
+42	+54	+75	+34	+109	+183			

- This Jorgensen Motherlode donor is a Pathfinder Dam with a progeny weaning ratio of 104 on six natural calves and a progeny yearling ratio of 110 on four head along with progeny IMF and ribeye ratios of 103 and 114, respectively, on two head.
- A daughter of this cow sells as Lot 17.
- Averaged 10.6 transferable embryos in five rounds to total 53.
- Will sell with a calf at side (Lot 16A) by SAV QUARTERBACK 7933.

17 **Ideal 7606 of 1281 Lady** [M1P] **Tattoo: 7606**
 Birth Date: 02-06-2017 Cow #*18981059
 Ideal 6469 of 2215 3676 Ideal 2215 of 8296 026
 +Ideal 1281 of 6469 Jilt Ideal 3676 of 1463 186
 17109321 #Ideal 2636 of 750 0427 Mohnen Modern Design
 +Ideal 0427 OF 5439 1461
 iSOK #D H D Traveler 6807
 +Ideal 9259 of 6807 0421 +Ideal 0421 OF 8103 5467
 #*Ideal 4404 of 9259 Lady +Ideal 5570 of 0452 0534
 17960305 Ideal 1525 of 5570 Lady Ideal 8803 of NPV 6510

CED	BW	WW	YW	MILK	CWT	MRB	RE	FAT
-5	+2.8	+56	+96	+23	+39	+31	+31	+046
\$M	\$W	\$F	\$G	\$B	\$C	\$D	\$E	\$F
+46	+50	+82	+30	+112	+191			

- This cow records a progeny weaning ratio of 104 on two calves and a progeny IMF ratio of 110 on one head after earning individual weaning and yearling ratios of 110 and 113, respectively, from a Pathfinder Dam and Jorgensen Motherlode donor who records a progeny weaning ratio of 104 on six calves and progeny yearling ratio of 110 four head along with progeny IMF and ribeye ratios of 103 and 114, respectively, on two head and sells as Lot 16.
- This cow is by the record-selling Ideal 1281 of 6469 Jilt.
- Due February 8, 2023 to N BAR EMULATION EXT A1747. Examined safe.

18 **Ideal 7600 of 1281 Lady** [M1P] **Tattoo: 7600**
 Birth Date: 01-30-2017 Cow #*18981091
 Ideal 6469 of 2215 3676 Ideal 2215 of 8296 026
 +Ideal 1281 of 6469 Jilt Ideal 3676 of 1463 186
 17109321 #Ideal 2636 of 750 0427 Mohnen Modern Design
 +Ideal 0427 OF 5439 1461
 iSOK #Ideal 7773 of 332 3403
 *Ideal 2825 of 7773 Lady Ideal 332 of 049 8221
 17435816 #Ideal 7537 of 3542 3310 +Ideal 3403 of 7407 4461
 #+*Ideal 3542 of 7451 7417
 Ideal 3310 of GURU 427 7239

CED	BW	WW	YW	MILK	CWT	MRB	RE	FAT
-10	+1.8	+59	+102	+20	+39	+30	+45	+005
\$M	\$W	\$F	\$G	\$B	\$C	\$D	\$E	\$F
+30	+48	+79	+35	+114	+178			

- This daughter of the \$59,000 record-selling Ideal 1281 of 6469 Jilt has a progeny weaning and yearling ratios of 106 and 102, respectively, combined with progeny IMF and ribeye ratio of 111 and 108, respectively, on two calves after recording individual weaning and yearling ratios of 105 and 116, respectively.
- The grandam is a Pathfinder Dam.
- Due March 1, 2023 to BREEDING GROUP A. Examined safe.

19 **Ideal 5108 of 9969 Lady** [M1P] **Tattoo: 5108**
 Birth Date: 02-24-2015 Cow #*18260125
 +Rito 707 of Ideal 3407 7075 #R R Rito 707
 #+*S A V 707 Rito 9969 Ideal 3407 of 1418 076
 16417285 BR Polly 8077-472 #Papa Equator 2928
 +VDAR Polly 8077
 iSOK #+*Ideal 3542 of 7451 7417
 #Ideal 7537 of 3542 3310 #+*Ideal 7451 of 8103 4465
 15821929 Ideal 3310 of GURU 427 7239 +*Ideal 7417 of 1418 4465
 #Baldrige Guru 427
 Ideal 7239 of 5439 4464

CED	BW	WW	YW	MILK	CWT	MRB	RE	FAT
-11	+5.6	+51	+103	+19	+54	+35	+82	-086
\$M	\$W	\$F	\$G	\$B	\$C	\$D	\$E	\$F
+28	+22	+111	+50	+161	+237			

- A daughter of the Pathfinder Sire SAV 707 Rito 9969 from a proven Pathfinder Dam with progeny weaning and yearling ratios of 103 and 101, respectively, on eight calves.
- This cow has progeny IMF and ribeye ratios of 110 and 105, respectively, on two head.
- Exposed to BREEDING GROUP A.

20 **Ideal 6514 of 1281 Lady** [M1P] **Tattoo: 6514**
 Birth Date: 02-15-2016 Cow #*18692372
 Ideal 6469 of 2215 3676 Ideal 2215 of 8296 026
 +Ideal 1281 of 6469 Jilt Ideal 3676 of 1463 186
 17109321 #Ideal 2636 of 750 0427 Mohnen Modern Design
 +Ideal 0427 OF 5439 1461
 iSOK #Ideal 6051 of 332 2636
 *Ideal 3757 of 6051 Lady Ideal 332 of 049 8221
 17654845 *Ideal 0153 of 5173 Lady Ideal 2636 of 750 0427
 Ideal 5173 of 1576 236
 #+Ideal 2179 of 5201 5148

CED	BW	WW	YW	MILK	CWT	MRB	RE	FAT
-16	+5.4	+47	+81	+32	+38	+30	+50	+010
\$M	\$W	\$F	\$G	\$B	\$C	\$D	\$E	\$F
+10	+35	+89	+35	+124	+171			

- This cow records a progeny weaning ratio of 106 on four calves and a progeny yearling ratio of 104 on three head from a dam with a progeny weaning ratio of 103 on six calves and a progeny yearling ratio of 101 on five head, stemming from a Pathfinder third dam.
- Daughters sell as Lot 21 and 22.
- Due February 8, 2023 to N BAR EMULATION EXT A1747. Examined safe.

21 **Ideal 9818 Lady of Rider** [M1P] **Tattoo: 9818**
 Birth Date: 02-12-2019 Cow #*19657160
 +*Sinclair Shadow Rider 9534 N Bar Shadow X4124
 *Sinclair Shadow Rider 1741 #N Bar Primrose Y3051
 17088455 Sinclair Ms Fern 8XE21 4RA2 +*Sinclair Excellency 5X25
 Sinclair Miss Fern 4RA2 71
 +Ideal 1281 of 6469 Jilt
 +Ideal 6514 of 1281 Lady Ideal 6469 of 2215 3676
 18692372 *Ideal 3757 of 6051 Lady #Ideal 2636 of 750 0427
 #Ideal 6051 of 332 2636
 *Ideal 0153 of 5173 Lady

CED	BW	WW	YW	MILK	CWT	MRB	RE	FAT
-3	+2.8	+53	+87	+28	I+28	I+28	I+42	I+010
\$M	\$W	\$F	\$G	\$B	\$C	\$D	\$E	\$F
+54	+50	+69	+33	+102	+186			

- A young cow who earned individual weaning and yearling ratios of 110 and 103, respectively, by the Jorgensen sire Sinclair Shadow Rider 1741 from a dam who records a progeny weaning ratio of 106 on four calves and a progeny yearling ratio of 104 on three head and sells as Lot 20.
- Due March 22, 2023 to BREEDING GROUP A. Examined safe.

22 **Ideal 0858 Lady of 6514** [M1P] **Tattoo: 0858**
 Birth Date: 02-13-2020 Cow #*19888543
 #+*Sinclair Emulation XXP #*N Bar Emulation EXT
 +*S A V Elation 7899 #N Bar Primrose Y3051
 18911198 +*S A V Blackcap May 1782 +Rito 707 of Ideal 3407 7075
 #+S A V May 2397
 +Ideal 1281 of 6469 Jilt
 *Ideal 6514 of 1281 Lady Ideal 6469 of 2215 3676
 18692372 *Ideal 3757 of 6051 Lady #Ideal 2636 of 750 0427
 #Ideal 6051 of 332 2636
 *Ideal 0153 of 5173 Lady

CED	BW	WW	YW	MILK	CWT	MRB	RE	FAT
-11	+5.4	+58	+100	+24	I+48	I+43	I+38	I+021
\$M	\$W	\$F	\$G	\$B	\$C	\$D	\$E	\$F
+25	+38	+95	+39	+133	+198			

- A two-year-old cow backed by the record-sellers SAV Elation 7899 and Ideal 1281 of 6469 Jilt from a dam who records a progeny weaning ratio of 106 on four calves and a progeny yearling ratio of 104 on three head and sells as Lot 20.
- A maternal sister sells as Lot 21.
- Exposed to BREEDING GROUP B.

Jorgensen Lady Family

23

Ideal 6105 of RES Lady

Birth Date: 02-16-2016
 +Rito 707 of Ideal 3407 7075
#+*S AV Resource 1441
 17016597 *S AV Blackcap May 4136

Cow #*18691593 **Tattoo:** 6105
 #R R Rito 707
 Ideal 3407 of 1418 076
 #S AV 8180 Traveler 004
 #+S AV May 2397

#*Ideal 9524 of 5570 6809
***Ideal 3563 of 9524 Lady**
 17654734 *Ideal 7381 of 6159 2179

+Ideal 5570 of 0452 0534
 #+Ideal 6809 of 2P88 0459
 Ideal 6159 of 3452 1470
 #+Ideal 2179 of 5201 5148

CED	BW	WW	YW	MILK	CWT	MRB	RE	FAT
+0	+3.4	+54	+106	+34	+39	+21	+54	+008
\$M	\$W	\$F	\$G	\$B	\$C	\$A	\$D	\$E
+62	+50	+76	+32	+107	+201			

- This daughter of the Pathfinder Sire SAV Resource 1441 has earned a progeny weaning ratio of 106 and a progeny yearling ratio of 105 along with progeny IMF and ribeye ratios of 100 and 102, respectively, on three calves.
- The dam by the Pathfinder Sire Ideal 9524 of 5570 6809 has a progeny weaning ratio of 102 on five calves.
- Exposed to BREEDING GROUP A.

27

Ideal 0199 Lady of 1312 [M1P]

Birth Date: 02-20-2020
 +Ideal 1281 of 6469 Jilt
***Ideal 5609 of 1281 Marjorie**
 18243421 Ideal 9763 of 332 6563

Cow #+*19869755 **Tattoo:** 0199
 Ideal 6469 of 2215 3676
 +Ideal 2636 of 750 0427
 Ideal 332 of 049 8221
 Ideal 6563 of 4545 3611

#Ideal 7773 of 332 3403
#Ideal 1312 of 7773 Lady
 17109459 Ideal 7530 of 3542 4338

Ideal 332 of 049 8221
 +Ideal 3403 of 7407 4461
 #+*Ideal 3542 of 7451 7417
 +Ideal 4338 of Guru 427 3458

CED	BW	WW	YW	MILK	CWT	MRB	RE	FAT
I-5	I+3.4	I+58	I+101	I+31	I+39	I+.25	I+.42	I-.013
\$M	\$W	\$F	\$G	\$B	\$C	\$A	\$D	\$E
+33	+53	+81	+33	+115	+182			

- The first of two flush sisters by the \$31,000 Ideal 5609 of 1281 Marjorie from a donor dam and Pathfinder Dam who records progeny weaning and yearling ratios of 111 and 107, respectively, on four natural calves combined with progeny IMF and ribeye ratio of 101, respectively, on eight head.
- Two maternal sisters post a collective progeny weaning ratio of 105.
- Exposed to BREEDING GROUP B.

24

Ideal 6522 of 1281 Lady [M1P]

Birth Date: 02-18-2016
 Ideal 6469 of 2215 3676
+Ideal 1281 of 6469 Jilt
 17109321 #Ideal 2636 of 750 0427

Cow #*18692379 **Tattoo:** 6522
 Ideal 2215 of 8296 026
 Ideal 3676 of 1463 186
 Mohnen Modern Design
 +Ideal 0427 OF 5439 1461

+Ideal Conquest 3E8
Ideal 7357 of 3E8 2284
 18222074 +Ideal 2284 of 7291 5148

#+*Ideal 7451 of 8103 4465
 #+Ideal 4461 of 6807 5103
 Ideal 7291 of 809 3281
 +Ideal 5148 of WW Rito 986

CED	BW	WW	YW	MILK	CWT	MRB	RE	FAT
-7	+4.2	+48	+82	+24	+24	+15	+16	+020
\$M	\$W	\$F	\$G	\$B	\$C	\$A	\$D	\$E
+40	+36	+60	+23	+83	+148			

- This proven Pathfinder Dam records a progeny weaning ratio of 108 on four calves and a progeny yearling ratio of 102 on two head along with a progeny IMF ratio of 133 on one head, by the record-selling Ideal 1281 of 6469 Jilt.
- A daughter weaned her first calf with a ratio of 108.
- Due February 8, 2023 to IDEAL ENCORE OF 9524 LADY. Examined safe.

28

Ideal 0204 Lady of 1312 [M1P]

Birth Date: 02-21-2020
 +Ideal 1281 of 6469 Jilt
***Ideal 5609 of 1281 Marjorie**
 18243421 Ideal 9763 of 332 6563

Cow #+*19869756 **Tattoo:** 0204
 Ideal 6469 of 2215 3676
 #Ideal 2636 of 750 0427
 Ideal 332 of 049 8221
 Ideal 6563 of 4545 3611

#Ideal 7773 of 332 3403
#Ideal 1312 of 7773 Lady
 17109459 Ideal 7530 of 3542 4338

Ideal 332 of 049 8221
 +Ideal 3403 of 7407 4461
 #+*Ideal 3542 of 7451 7417
 +Ideal 4338 of Guru 427 3458

CED	BW	WW	YW	MILK	CWT	MRB	RE	FAT
I-5	I+3.4	I+58	I+101	I+31	I+39	I+.25	I+.42	I-.013
\$M	\$W	\$F	\$G	\$B	\$C	\$A	\$D	\$E
+33	+53	+81	+33	+115	+182			

- A flush sister to Lot 27 and maternal sister to Lot 26 from a donor dam and Pathfinder Dam with progeny weaning and yearling ratios of 111 and 107, respectively, on four natural calves along with IMF and ribeye ratio of 101 and 104, respectively, on eight head.
- Two maternal sisters post a collective progeny weaning ratio of 105.
- Exposed to BREEDING GROUP B.

25

Ideal 8481 of 5413 Lady [M1P]

Birth Date: 03-10-2018
 +*Ideal 2791 of 6051 Blackcap
***Ideal 5413 of 2791 Blckwd**
 18243374 *Ideal 2811 of Uncon Blckwd

Cow #*19274136 **Tattoo:** 8481
 #Ideal 6051 of 332 2636
 #+Ideal 5219 of 1283 8145
 #*Sitz Uncommon
 #Ideal 4151 of 1576 1390

Sinclair Emperor 9XT45
***Ideal 2103 of 9XT45 Lady**
 17477513 *Ideal 0404 of 7430 Lady

#*Sinclair Extra 4X13
 +Sinclair Blackbird 20F3 6417
 +Ideal 7430 of 1418 5400
 #Ideal 5725 of 2633 3184

CED	BW	WW	YW	MILK	CWT	MRB	RE	FAT
+4	+0	+43	+77	+24	I+39	I+.26	I+.26	I-.011
\$M	\$W	\$F	\$G	\$B	\$C	\$A	\$D	\$E
+53	+41	+90	+32	+121	+210			

- A young cow recording a progeny weaning ratio of 101 on two calves.
- This cow traces to a Pathfinder third dam.
- Exposed to BREEDING GROUP A.

29

Ideal 1417 Lady of ENCR [M1P]

Birth Date: 02-13-2021
 #*Ideal 9524 of 5570 6809
***Ideal Encore of 9524 Lady**
 18243464 +Ideal 3020 of SE 6X7 Lady

Cow 20164269 **Tattoo:** 1417
 +Ideal 5570 of 0452 0534
 #+Ideal 6809 of 2P88 0459
 #Sinclair Extravagant 6X7
 +Ideal 4428 of 6442 4465

+*Ideal 3874 of Uncon Betty
***Ideal 6081 of 3874 Lady**
 18691572 #Ideal 5725 of 2633 3184

#*Sitz Uncommon
 #Ideal 6505 of 3542 34
 Ideal 2633 of 750 0228
 Ideal 3184 of 1576 580

CED	BW	WW	YW	MILK	CWT	MRB	RE	FAT
+5	+1.6	+59	+118	+28	N/A	N/A	N/A	N/A
\$M	\$W	\$F	\$G	\$B	\$C	\$A	\$D	\$E
+61	+49	+86	\$G	N/A	N/A	N/A	N/A	N/A

- This linebred Lady heifer has an individual weaning ratio of 105 by the unique and proven sire Ideal Encore of 9524 Lady.
- The dam records a progeny weaning ratio of 107 on three calves and the grandam is a Pathfinder Dam.
- Exposed to BREEDING GROUP C.

26

Ideal 0611 Lady of 1312 [M1P]

Birth Date: 02-19-2020
 Ideal 1168 of 9814 Lady
***Ideal 4223 of 1168 Blkbrd**
 17960531 *Ideal 2441 of 9524 Blkbrd

Cow #+*19870035 **Tattoo:** 0611
 Ideal 9814 of 6832 7607
 +Ideal 9011 of R Int 8155
 #*Ideal 9524 of 5570 6809
 +Ideal 7259 of 3542 0421

#Ideal 7773 of 332 3403
#Ideal 1312 of 7773 Lady
 17109459 Ideal 7530 of 3542 4338

Ideal 332 of 049 8221
 +Ideal 3403 of 7407 4461
 #+*Ideal 3542 of 7451 7417
 +Ideal 4338 of Guru 427 3458

CED	BW	WW	YW	MILK	CWT	MRB	RE	FAT
I+6	I+2.1	I+52	I+93	I+31	I+30	I+.12	I+.37	I-.013
\$M	\$W	\$F	\$G	\$B	\$C	\$A	\$D	\$E
+41	+52	+71	+27	+97	+167			

- This two-year-old cow produced in the embryo program is a maternal sister to Lots 27 and 28 from a top-indexing donor dam and Pathfinder Dam with a progeny weaning ratio of 111 and progeny yearling ratio of 107 on four natural calves combined with progeny IMF and ribeye ratios of 101 and 104, respectively, on eight head.
- Two maternal sisters post a collective progeny weaning ratio of 105.
- Due March 22, 2023 to BREEDING GROUP B. Examined safe.

30

Ideal 1433 Lady of ENCR

Birth Date: 02-27-2021
 #*Ideal 9524 of 5570 6809
***Ideal Encore of 9524 Lady**
 18243464 +Ideal 3020 of SE 6X7 Lady

Cow 20164183 **Tattoo:** 1433
 +Ideal 5570 of 0452 0534
 #+Ideal 6809 of 2P88 0459
 #Sinclair Extravagant 6X7
 +Ideal 4428 of 6442 4465

#Ideal 5371 of 1281 Marjorie
***Ideal 8528 of 5371 Lady**
 19274129 *Ideal 4560 of 1281 Lady

+Ideal 1281 of 6469 Jilt
 +*Ideal 1549 of 5570 Marjorie
 +Ideal 1281 of 6469 Jilt
 Ideal 7357 of 3E8 2284

CED	BW	WW	YW	MILK	CWT	MRB	RE	FAT
+6	+5	+47	+91	+25	I+34	I+.50	I+.24	I+.039
\$M	\$W	\$F	\$G	\$B	\$C	\$A	\$D	\$E
+59	+43	+76	\$G	+39	+115	+115	+115	+208

- This daughter of the unique and proven sire Ideal Encore of 9524 Lady is linebred to the Lady family.
- The dam is double-bred to the record-selling Ideal 1281 of 6469 Jilt.
- Exposed to BREEDING GROUP C.

Jorgensen Jilt Family



Ideal 6077 of 3751 Jilt – Lot 31



Ideal All Pro – Record-selling son of Lot 31.

31 Ideal 6077 of 3751 Jilt [M1P]

Birth Date: 03-03-2016

Cow #*18691568

Tattoo: 6077

+Ideal 9774 of 332 2636

Ideal 332 of 049 8221

*Ideal 3751 of 9774 Enchanter

#Ideal 2636 of 750 0427

17654755 Ideal 8144 of 4227 1514

Ideal 4227 of 1283 158

+Ideal 1514 of 7451 5409

#*Ideal 9524 of 5570 6809

+Ideal 5570 of 0452 0534

Ideal 3510 of 9524 Jilt

#+Ideal 6809 of 2P88 0459

17654666 Ideal 1744 of 6051 Jilt

#Ideal 6051 of 332 2636

Ideal 5377 of 3E8 2432

CED	BW	WW	YW	MILK	CWT	MRB	RE	FAT			
+7	+3	+51	+103	+35	+40	+31	+25	+040			
\$M	+48	\$W	+56	\$F	+82	\$G	+30	\$B	+111	\$C	+192

- This Jorgensen Motherlode donor and proven Pathfinder Dam produced Ideal All Pro, the powerful and popular record-selling bull in Jorgensen history who sold one-half interest for \$75,000 for a \$150,000 valuation as the top-selling lead-off bull of the 2022 Jorgensen 50th Anniversary Production Sale.
- This cow records a progeny weaning and yearling ratios of 108 on three natural calves along with progeny IMF and ribeye ratios of 101 and 106, respectively, on four head after recording individual weaning and yearling ratios of 109 and 106, respectively, from a dam with a progeny weaning ratio of 105 on three calves.
- Averaged 6.7 transferable embryos in three rounds to total 20.
- SELLS OPEN AND READY TO FLUSH.



Ideal 2400 Jilt of 1418 – Lot 31A

31A Ideal 2400 Jilt of 1418 [M1P]

Birth Date: 02-06-2022

Cow 20394010

Tattoo: 2400

Ideal 8103 of Eldo 5110 5213

Eldorado 5110 Ideal 2228 156

#Ideal 1418 of 8103 4286

+Landmark 5213 of Ideal 9100

11626546 E E 4286 of Ideal 2240 1254

Ee 30 1254 of Ideal 5254 960

Ee 30 2240 of Ideal 8245 960

*Ideal 3751 of 9774 Enchanter

+Ideal 9774 of 332 2636

#*Ideal 6077 of 3751 Jilt

Ideal 8144 of 4227 1514

18691568 Ideal 3510 of 9524 Jilt

#*Ideal 9524 of 5570 6809

Ideal 1744 of 6051 Jilt

CED	BW	WW	YW	MILK	CWT	MRB	RE	FAT			
I+3	I+2.6	I+49	I+94	I+31	I+37	I+.07	I+.37	I+.006			
\$M	+48	\$W	+49	\$F	+80	\$G	+23	\$B	+102	\$C	+180

- A SPECIAL FEATURE – a maternal sister to Ideal All Pro, the powerful and popular record-selling bull in Jorgensen history who sold one-half interest for \$75,000 for a \$150,000 valuation as the top-selling lead-off bull of the 2022 Jorgensen 50th Anniversary Production Sale.
- This natural daughter of the Jorgensen Motherlode donor and proven Pathfinder Dam featured as Lot 31 is by the time-tested ABS Global Pathfinder Sire Ideal 1418 of 8103 4286.
- The dam records progeny weaning and yearling ratios of 108 on three natural calves along with progeny IMF and ribeye ratio of 101 and 106, respectively, on four head.

Jorgensen Jilt Family

This time-tested tribe that traces in the Jorgensen program to decade of the 1950s is the first to produce a Jorgensen Pathfinder Sire with Algoma 46 of Ideal 109 (190) who was born in 1967. Over the years, this family has emerged as a source is elite marbling genetics. The donor, Extra 4127 Ideal 8183 156, earned a progeny weaning ratio of 110 on five calves and a progeny yearling ratio of 108 on four head and left 25 daughters in production including an impressive array of flush sisters of which several members anchor the modern day Jilt family through their important descendants. Ideal 1217 of 6469 Jilt, the highest marbling EPD cow in this sale who is featured as Lot 37, is a flush sister to the \$59,000 record-selling Jorgensen herd sire Ideal 1281 of 6469 Jilt, otherwise know as Bravo. This family also produced the Genex proven high-marbling sire Ideal 4355 of 0T26 2440. The cow featured in this sale as Lot 31 is the dam Ideal All Pro, the record-selling bull of the 2022 Jorgensen Sale where sold one-half interest for \$75,000 for a \$150,000 valuation.

Jorgensen Jilt Family

32

Ideal 3768 of 6051 Jilt [M1P]

Birth Date: 02-17-2013 Cow *17654786 Tattoo: 3768
 Ideal 332 of 049 8221 Ideal 049 OF F506 6375
 #Ideal 6051 of 332 2636 #+Ideal 8221 of 5439 4517
 15481485 #Ideal 2636 of 750 0427 Mohnen Modern Design
 +Ideal 0427 OF 5439 1461
 +Ideal 443 of Shadow 4465 DGT N Bar Shadow X4124
 #Ideal 8891 of 4443 4549 +Ideal 4465 of 6807 4286
 16137468 +Ideal 4549 of 7451 6224 #+*Ideal 7451 of 8103 4465
 #Ideal 6224 of 306 4231

CED	BW	WW	YW	MILK	CWT	MRB	RE	FAT			
+0	+2.2	+42	+85	+42	+36	+12	+47	+0.13			
\$M	+38	\$W	+47	\$F	+80	\$G	+26	\$B	+106	\$C	+175

- This Jorgensen Motherlode donor from the Jilt family has a progeny weaning ratio of 103 on six calves and progeny yearling ratio of 107 combined with a progeny ribeye ratio of 103 on four head after earning individual weaning and yearling ratios of 136 and 112, respectively, from a Pathfinder Dam with a progeny weaning ratio of 102 on seven calves and a progeny yearling ratio of 103 on six head.
- Daughters sell as Lots 32A and Lot 33.
- Exposed to IDEAL ALL PRO.

32A

Ideal 2900 Jilt of Landmark [M1P]

Birth Date: 02-20-2022 Cow 20394297 Tattoo: 2900
 #Nichols Landmark L56 #Nichols Benchmark J32
 +Landmark 5215 of Ideal 9100 Nichols Black Enchantress855
 10710666 Rito 9100 of Ideal 6235 119 #Rito 72 of Ideal 3166
 #Band 234 of Ideal 4122
 #Ideal 6051 of 332 2636 Ideal 332 of 049 8221
 *Ideal 3768 of 6051 Jilt #Ideal 2636 of 750 0427
 17654786 #Ideal 8891 of 4443 4549 +Ideal 443 of Shadow 4465 DGT
 +Ideal 4549 of 7451 6224

CED	BW	WW	YW	MILK	CWT	MRB	RE	FAT			
I-5	I+3.7	I+35	I+71	I+30	I+24	I-.07	I+.20	I+.015			
\$M	+29	\$W	+28	\$F	+72	\$G	+13	\$B	+85	\$C	+139

- A SPECIAL ATTRACTION – A rare opportunity to acquire a promising young daughter of the proven female-producing sire Landmark 5215 of Ideal 9100 who is a product of the Jorgensen embryo program born 37 years ago and the top-seller of the 1986 Jorgensen Sale whose many outstanding daughters include the influential donor Ideal 7211 Landmark 5215 who is pictured on page 36.
- This heifer was produced as a natural daughter of a Jorgensen Motherlode donor who records a progeny weaning ratio of 103 on six natural calves and a progeny yearling ratio of 107 on four head.
- The grandam is a Pathfinder Dam.

33

Ideal 8492 of 5356 Jilt [M1P]

Birth Date: 03-12-2018 Cow *19274111 Tattoo: 8492
 +Ideal 1281 of 6469 Jilt Ideal 6469 of 2215 3676
 *Ideal 5356 of 1281 Blkbrd #Ideal 2636 of 750 0427
 18243350 Ideal 7641 of 443 5324 +Ideal 443 of Shadow 4465 DGT
 Ideal 5324 of 3311 1338
 #Ideal 6051 of 332 2636 Ideal 332 of 049 8221
 *Ideal 3768 of 6051 Jilt #Ideal 2636 of 750 0427
 17654786 #Ideal 8891 of 4443 4549 +Ideal 443 of Shadow 4465 DGT
 +Ideal 4549 of 7451 6224

CED	BW	WW	YW	MILK	CWT	MRB	RE	FAT			
+2	-3	+33	+66	+27	I+30	I+.25	I+.29	I+.029			
\$M	+38	\$W	+32	\$F	+70	\$G	+28	\$B	+98	\$C	+165

- A daughter of the Jorgensen Motherlode donor who records a progeny weaning ratio of 103 on six calves and a progeny yearling ratio of 107 on four head and sells as Lot 32.
- This female is linebred to the Jilt family sired by a son of the \$59,000 Ideal 1281 of 6469 Jilt from a dam who is sired his maternal brother Ideal 6051 of 332 2636.
- The grandam are paternal sisters and the maternal grandam is a Pathfinder Dam.
- Due March 20, 2023 to BREEDING GROUP A. Examined safe.

34

Ideal 9002 Jilt of REN [M1P]

Birth Date: 02-05-2019 Cow *19657270 Tattoo: 9002
 +Rito 707 of Ideal 3407 7075 #R R Rito 707
 #+*S A V Renown 3439 Ideal 3407 of 1418 076
 17633839 *S A V Blackcap May 4136 #S A V 8180 Traveler 004
 #+S A V May 2397
 #Ideal 3444 of 5570 Jilt +Ideal 5570 of 0452 0534
 *Ideal 6801 of 3444 Jilt +Ideal 9744 of 332 2636
 18692906 Ideal 1355 of 9524 Jilt **Ideal 9524 of 5570 6809
 Ideal 9029 of 343 6449

CED	BW	WW	YW	MILK	CWT	MRB	RE	FAT			
+0	+0	+57	+100	+25	N/A	N/A	N/A	N/A			
\$M	+52	\$W	+53	\$F	+71	\$G	N/A	\$B	N/A	\$C	N/A

- A granddaughter of the powerful Jorgensen Motherlode donor who is featured as Lot 35.
- This daughter of the \$175,000 Genex Pathfinder Sire SAV Renown 3439 balances an individual birth ratio of 96 with an individual weaning ratio of 101 from a dam with a progeny weaning ratio of 101 on two calves.
- Exposed to BREEDING GROUP A.



Ideal 1355 of 9524 Jilt – Lot 35

35

Ideal 1355 of 9524 Jilt [M1P]

Birth Date: 02-24-2011 Cow 17109529 Tattoo: 1355
 +Ideal 5570 of 0452 0534 Ideal 0452 OF 5439 467
 #*Ideal 9524 of 5570 6809 Ideal 0534 OF 7451 796
 16461622 #+Ideal 6809 of 2P88 0459 #+*Sinclair Net Present Value
 #Ideal 0459 OF 5439 5467
 #Ideal 0343 OF 7573 7417 Ideal 7573 of 544 988
 *Ideal 9029 of 343 6449 +*Ideal 7417 of 1418 4465
 16461619 Ideal 6449 of 3311 1552 Ideal 3311 of GURU 427 3403
 +Ideal 1552 of 7451 5121

CED	BW	WW	YW	MILK	CWT	MRB	RE	FAT			
-7	+3.0	+45	+88	+30	+43	-.03	+.66	+0.10			
\$M	+33	\$W	+39	\$F	+89	\$G	+22	\$B	+111	\$C	+177

- This powerful, high-maternal Jorgensen Motherlode donor has earned a progeny weaning ratio of 107 and a progeny yearling ratio of 109 on five calves along with progeny IMF and ribeye ratios of 103 on two head, and this cow also balanced an individual birth ratio of 94 with individual weaning ratio and yearling ratio of 104 and an individual ribeye ratio of 116 by the Pathfinder Sire Ideal 9534 of 5570 6809.
- A daughter sells as Lot 36 and a granddaughter sells as Lot 34.
- Averaged 7.3 transferable embryos in eight rounds to total 58.
- Will sell with a calf at side (Lot 35A) by SAV RAINFALL 6846.

36

Ideal 7609 of 1281 Jilt [M1P]

Birth Date: 02-07-2017 Cow *18981097 Tattoo: 7609
 Ideal 6469 of 2215 3676 Ideal 2215 of 8296 026
 +Ideal 1281 of 6469 Jilt Ideal 3676 of 1463 186
 17109321 #Ideal 2636 of 750 0427 Mohnen Modern Design
 +Ideal 0427 OF 5439 1461
 #*Ideal 9524 of 5570 6809 +Ideal 5570 of 0452 0534
 *Ideal 1355 of 9524 Jilt #+Ideal 6809 of 2P88 0459
 17109529 Ideal 9029 of 343 6449 *Ideal 0343 OF 7573 7417
 Ideal 6449 of 3311 1552

CED	BW	WW	YW	MILK	CWT	MRB	RE	FAT			
-13	+5.0	+63	+116	+14	+53	+15	+.59	+0.34			
\$M	+11	\$W	+31	\$F	+100	\$G	+27	\$B	+128	\$C	+177

- This double-bred Jilt by the \$59,000 Ideal 1281 of 6469 Jilt recorded impressive individual weaning and yearling ratios of 118 and 126, respectively, as a natural daughter of the Jorgensen Motherlode donor featured as Lot 35.
- The dam has progeny weaning and yearling ratios of 107 and 109, respectively, on five calves along with progeny IMF and ribeye ratio of 103 on two head.
- Due February 26, 2023 to BREEDING GROUP A. Examined safe.



SAV Renown 3439 – Featuring his daughters.

Jorgensen Jilt Family



Ideal 1217 of 6469 Jilt – Lot 37

37

Ideal 1217 of 6469 Jilt [M1P]

Birth Date: 02-11-2011

Cow +17109322

Tattoo: 1217

Ideal 2215 of 8296 026

+*Ideal 8296 of 1254 4465

Ideal 6469 of 2215 3676

Ideal 026 OF F506 8517

15481577 Ideal 3676 of 1463 186

+Ideal 1463 of 5439 0346

Ideal 186 of 889 8136



Mohnen Modern Design

#Bon View New Design 878

#Ideal 2636 of 750 0427

Mohnen Zara 577

14240033 +Ideal 0427 OF 5439 1461

#Ideal 5439 of 1418 2455

+Ideal 1461 of 8103 4127

CEW	BW	WW	YW	MILK	CWT	MRB	RE	FAT			
-2	+1.2	+38	+75	+31	+16	+.81	-.17	+.053			
\$M	+\$37	\$W	+\$41	\$F	+\$62	\$G	+\$46	\$B	+\$108	\$C	+\$177

- This Jorgensen Motherlode donor is the top-marbling EPD female of this entire sale offering who recorded an astonishing individual IMF ratio of 161 and went on to earn a progeny IMF ratio of 125 along with a progeny weaning ratio of 104 on two head while balancing a progeny birth ratio of 95 with progeny weaning and yearling ratios of 99 and 104, respectively, on six head, with two daughters in production who post a collective progeny weaning ratio of 104.
- Produced from a Pathfinder Dam with a progeny weaning ratio of 114 on seven calves and a progeny yearling ratio of 107 on six head combined with progeny IMF and ribeye ratio of 108 and 102, respectively, on 52 head, this cow is a full sister to Ideal 1281 of 6469 Jilt, the proven high-marbling sire known as Bravo who is the \$59,000 record-selling bull from the 2012 Jorgensen Sale.
- Averaged 11.1 transferable embryos in 10 rounds to total 111.
- SELLS OPEN AND READY TO FLUSH.

38

Ideal 0804 Jilt of 5325

Birth Date: 02-15-2020

Cow *19885455

Tattoo: 0804

+*Sinclair Shadow Rider 9S34

N Bar Shadow X4124

*Sinclair Shadow Rider 1741

#N Bar Primrose Y3051

17088455 Sinclair Ms Fern 8XE21 4RA2

+*Sinclair Excellency 5X25

Sinclair Miss Fern 4RA2 71

+Coleman Emblazon 0116

#+0 C C Emblazon 854E

*Ideal 5325 of 0116 Jilt

+Bohi Lady 1165

18291485 *Ideal 3511 of 9524 Jilt

+*Ideal 9524 of 5570 6809

+Ideal 1217 of 6469 Jilt

CEW	BW	WW	YW	MILK	CWT	MRB	RE	FAT			
+6	+.3	+45	+78	+30	I+19	I+.30	I+.19	I+.025			
\$M	+\$63	\$W	+\$51	\$F	+\$54	\$G	+\$30	\$B	+\$84	\$C	+\$172

- A two-year-old granddaughter of the high-marbling Jorgensen Motherlode donor featured in this sale as Lot 37.
- This cow recorded an individual weaning ratio of 101 from a dam who balances a progeny birth ratio of 98 with a progeny weaning ratio of 106 on four calves and a progeny yearling ratio of 103 on one head.
- Exposed to BREEDING GROUP B.

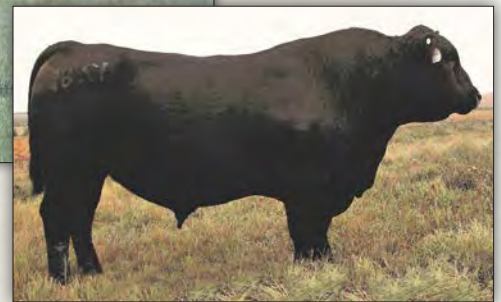

Ideal 1281 of 6469 Jilt – \$59,000 flush brother to Lot 37.

39

Ideal 0015 Jilt of 1510 [M1P]

Birth Date: 02-20-2020

Cow +*19887060

Tattoo: 0015

+Rito 707 of Ideal 3407 7075

#R R Rito 707

#+*S A V Renown 3439

Ideal 3407 of 1418 076

17633839 *S A V Blackcap May 4136

#S A V 8180 Traveler 004

#+S A V May 2397

+Ideal 5570 of 0452 0534

Ideal 0452 OF 5439 467

#*Ideal 1510 of 5570 Jilt

Ideal 0534 OF 7451 796

17137131 +Ideal 9741 of 332 2636

Ideal 332 of 049 8221

#Ideal 2636 of 750 0427

CEW	BW	WW	YW	MILK	CWT	MRB	RE	FAT			
I-2	I+1.3	I+56	I+104	I+26	I+30	I+.13	I+.60	I-.004			
\$M	+\$51	\$W	+\$53	\$F	+\$73	\$G	+\$30	\$B	+\$103	\$C	+\$185

- The first of four two-year-old maternal sisters produced in the embryo program from a proven Pathfinder Dam and sixth-generation Jorgensen donor who balances a progeny birth ratio of 96 with progeny weaning and yearling ratios of 110 and 107, respectively, on four natural calves along with a progeny IMF ratio of 116 on 26 head.
- The grandam is a flush sister to the dam of Lots 44 and Lots 45 and the third dam is the Pathfinder Dam Ideal 2636 of 750 0427.
- Due March 23, 2023 to BREEDING GROUP B. Examined safe.

40

Ideal 0126 Jilt of 5609 [M1P]

Birth Date: 03-17-2020

Cow +19972608

Tattoo: 0126

+Ideal 1281 of 6469 Jilt

Ideal 6469 of 2215 3676

*Ideal 5609 of 1281 Marjorie

#Ideal 2636 of 750 0427

18243421 Ideal 9763 of 332 6563

Ideal 332 of 049 8221

Ideal 6563 of 4545 3611

+Ideal 5570 of 0452 0534

Ideal 0452 OF 5439 467

#*Ideal 1510 of 5570 Jilt

Ideal 0534 OF 7451 796

17137131 +Ideal 9741 of 332 2636

Ideal 332 of 049 8221

#Ideal 2636 of 750 0427

CEW	BW	WW	YW	MILK	CWT	MRB	RE	FAT			
I-6	I+1.8	I+54	I+96	I+30	I+31	I+.46	I+.44	I-.009			
\$M	+\$34	\$W	+\$54	\$F	+\$80	\$G	+\$43	\$B	+\$123	\$C	+\$194

- A two-year-old daughter of the proven Pathfinder Dam and sixth consecutive generation Jorgensen donor Ideal 1510 of 5570 Jilt, sired by the \$35,000 Ideal 5609 of 1281 Marjorie.
- Two maternal sisters post a collective progeny weaning ratio of 108 on their first calves.
- Exposed to BREEDING GROUP B.

Jorgensen Jilt Family



Ideal 9741 of 332 2636 –
Grandam of Lots
39 through 43.



Ideal 9744 of 332 2636 –
Dam of Lots 44 and 45 and
grandam of Lot 46.



Ideal 8049 of Ren Jilt – Maternal sister to Lots 44 and 45.

41 Ideal 0742 Jilt of 1168 [M1P]

Birth Date: 03-19-2020 **Cow +19972639** **Tattoo:** 0742
Ideal 9814 of 6832 7607
Ideal 6832 of 2P88 3384
Ideal 1168 of 9814 Lady #Ideal 7607 of 4545 4584
17109523 +Ideal 9011 of R Int 8155 +Rito Intensifier 8155
+Ideal 5570 of 0452 0534 +SH Lady 2P61 6051
#*Ideal 1510 of 5570 Jilt Ideal 0452 OF 5439 467
17137131 +Ideal 9741 of 332 2636 Ideal 0534 OF 7451 796
Ideal 332 of 049 8221
#Ideal 2636 of 750 0427

CED	BW	WW	YW	MILK	CWT	MRB	RE	FAT
I+7	I-1.1	I+46	I+88	I+31	I+24	I+.36	I+.46	I-.006
\$M +45	\$W +53	\$F +73	\$G +39	\$B +111	\$C +189			

- A flush sister to Lot 42 and maternal sister to Lots 39 and 40 from the proven Pathfinder Dam and sixth-generation Jorgensen donor Ideal 1510 of 5570 Jilt who combines a progeny birth ratio of 96 with progeny weaning and yearling ratios of 110 and 107, respectively, on four natural calves and a progeny IMF ratio of 116 on 26 head.
- Two maternal sisters post a collective progeny weaning ratio of 108 on their first calves.
- Due March 22, 2023 to BREEDING GROUP B. Examined safe.

42 Ideal 0744 Jilt of 1168 [M1P]

Birth Date: 03-22-2020 **Cow +19972641** **Tattoo:** 0744
Ideal 9814 of 6832 7607
Ideal 6832 of 2P88 3384
Ideal 1168 of 9814 Lady #Ideal 7607 of 4545 4584
17109523 +Ideal 9011 of R Int 8155 +Rito Intensifier 8155
+Ideal 5570 of 0452 0534 +SH Lady 2P61 6051
#*Ideal 1510 of 5570 Jilt Ideal 0452 OF 5439 467
17137131 +Ideal 9741 of 332 2636 Ideal 0534 OF 7451 796
Ideal 332 of 049 8221
#Ideal 2636 of 750 0427

CED	BW	WW	YW	MILK	CWT	MRB	RE	FAT
I+7	I-1.1	I+46	I+88	I+31	I+24	I+.36	I+.46	I-.006
\$M +45	\$W +53	\$F +73	\$G +39	\$B +111	\$C +189			

- A flush sister to Lot 41 and maternal sister to Lots 39 and 40 by the proven sire Ideal 1168 of 9814 Lady from the Pathfinder Dam and sixth-generation donor Ideal 1510 of 5570 Jilt who combines a progeny birth ratio of 96 with progeny weaning and yearling ratios of 110 and 107, respectively, on four natural calves and a progeny IMF ratio of 116 on 26 head.
- Two maternal sisters post a collective progeny weaning ratio of 108 on their first calves.
- Exposed to BREEDING GROUP B.

43 Ideal 1404 Jilt of ENCR

Birth Date: 02-04-2021 **Cow 20163962** **Tattoo:** 1404
#*Ideal 9524 of 5570 6809
Ideal 1404 of 9524 Lady +Ideal 5570 of 0452 0534
18243464 +Ideal 3020 of SE 6X7 Lady #Ideal 6809 of 2P88 0459
+Ideal 4428 of 6442 4465
#Sinclair Extravagant 6X7
+Rito 707 of Ideal 3407 7075
+*Ideal 9070 Jilt of RES *S A V Blackcap May 4136
19624797 +Ideal 9741 of 332 2636 Ideal 332 of 049 8221
#Ideal 2636 of 750 0427

CED	BW	WW	YW	MILK	CWT	MRB	RE	FAT
+14	-2.5	+56	+108	+28	N/A	N/A	N/A	N/A
\$M +60	\$W +54	\$F +77	\$G N/A	\$B N/A	\$C N/A			

- This genetic gem has an individual birth ratio of 82 combined with an individual weaning ratio of 103, sired by the unique proven Ideal Encore of 9524 Lady and produced as the first calf from a dam by the proven Pathfinder Sire SAV Resource 1441.
- The grandam has produced 14 daughters in production as well as the \$10,000 co-third top-selling bull of the 2013 Jorgensen Sale.
- Exposed to BREEDING GROUP C.

44 Ideal 6529 of 1281 Jilt

Birth Date: 02-23-2016 **Cow +*18706102** **Tattoo:** 6529
Ideal 6469 of 2215 3676
Ideal 2215 of 8296 026
Ideal 6469 of 2215 3676
Ideal 332 of 049 8221
Ideal 049 OF F506 6375
#*Ideal 8221 of 5439 4517
17109321 #Ideal 2636 of 750 0427 Mohnen Modern Design
+Ideal 0427 OF 5439 1461

CED	BW	WW	YW	MILK	CWT	MRB	RE	FAT
-6	+2.9	+54	+96	+31	+33	+50	+13	+039
\$M +31	\$W +50	\$F +77	\$G +37	\$B +114	\$C +179			

- Full sister to the \$18,000 co-third top-selling bull of the 2015 Jorgensen Sale and maternal sister to the \$16,000 second top-selling bull of the 2014 Jorgensen Sale.
- This cow has a progeny weaning ratio of 107 on two calves and a progeny yearling ratio of 113 one head from a donor dam who balances a progeny birth ratio of 95 with progeny weaning and yearling ratios of 112 and 107, respectively, on four calves and progeny IMF and ribeye ratios of 101 on 30 head.
- Due February 8, 2023 to N BAR EMULATION EXT A1747. Examined safe.

45 Ideal 1491 Jilt of 3444 [M1P]

Birth Date: 02-21-2021 **Cow +20164009** **Tattoo:** 1491
+Ideal 5570 of 0452 0534
Ideal 0452 OF 5439 467
Ideal 0534 OF 7451 796
Ideal 332 of 049 8221
#Ideal 2636 of 750 0427
#*Ideal 3444 of 5570 Jilt Ideal 049 OF F506 6375
17654834 +Ideal 9744 of 332 2636 #*Ideal 8221 of 5439 4517
16559333 #Ideal 2636 of 750 0427 Mohnen Modern Design
+Ideal 0427 OF 5439 1461

CED	BW	WW	YW	MILK	CWT	MRB	RE	FAT
I-3	I+.6	I+49	I+92	I+36	I+37	I+.28	I+.10	I+.037
\$M +39	\$W +54	\$F +80	\$G +26	\$B +107	\$C +178			

- The result of a mother/son mating sired by the \$16,000 second top-selling bull of the 2015 Jorgensen Sale.
- The high-indexing donor dam also produced the \$18,000 co-third top-selling bull of the 2015 Jorgensen Sale, and the female in this sale who sells as Lot 44, plus 16 daughters in production who post a collective progeny weaning ratio of 101.
- Exposed to BREEDING GROUP C.

46 Ideal 0057 Jilt of 8052

Birth Date: 01-29-2020 **Cow *19903631** **Tattoo:** 0057
#+*S A V Resource 1441
#Shipwheel Resource 5621
18400729 #Apex Eriskay 5506
#Rito 707 of Ideal 3407 7075
+*Ideal 8052 of REN Jilt *S A V Blackcap May 4136
19287177 +Ideal 9744 of 332 2636 Ideal 332 of 049 8221
#Ideal 2636 of 750 0427

CED	BW	WW	YW	MILK	CWT	MRB	RE	FAT
+9	-.9	+67	+113	+25	N/A	N/A	N/A	N/A
\$M +59	\$W +63	\$F +76	\$G N/A	\$B N/A	\$C N/A			

- This high-indexing two-year-old combines an individual birth ratio of 88 with an individual weaning ratio of 127 and she is a granddaughter of the full brothers SAV Resource 1441 and SAV Renown 3439, produced as the first calf from a dam who was a product of the embryo program.
- The grandam is the high-indexing donor Ideal 9744 of 332 2636.
- Exposed to BREEDING GROUP B.

Jorgensen Jilt Family



Ideal 0723 of 332 Jilt – Lot 47



Ideal 4355 of 0T26 2440 – From the Jilt family.

47

Ideal 0723 of 332 Jilt [M1P]

Birth Date: 02-21-2010
Ideal 049 OF F506 6375

Cow #+16715294

Tattoo: 0723

Ideal 332 of 049 8221
14577055 #+Ideal 8221 of 5439 4517

#*N Bar Prime Time D806
#Ideal 6375 of 2292 4162
#Ideal 5439 of 1418 2455
+Ideal 4517 of Ext 7394

HD50K
#Mc Bee WMR Super X 745
#Ideal 357 of 745 0253
14635347 +Ideal 0253 OF 7291 4231

Hyline WMR Super X 502
#Hyline Pride 833
Ideal 7291 of 809 3281
Ideal 4231 of 033 1467

CED	BW	WW	YW	MILK	CWT	MRB	RE	FAT			
+7	-.6	+45	+85	+32	+20	+.18	+.43	+.017			
\$M	+\$38	\$W	+\$51	\$F	+\$44	\$G	+\$28	\$B	+\$72	\$C	+\$131

- This Jorgensen Motherlode donor and second-generation Pathfinder Dam balances a progeny birth ratio of 99 with a progeny weaning ratio of 109 and a progeny yearling ratio of 103 on seven natural calves along with progeny IMF and ribeye ratio of 103 and 104, respectively, on 13 head after recording an individual ribeye ratio of 127.
- The Pathfinder Dam earned a progeny weaning ratio of 108 on nine calves along with progeny IMF and ribeye ratios of 102 and 103, respectively, on 41 head.
- A daughter sells as Lot 48 and a son was the \$13,000 fifth top-selling bull of the 2014 Jorgensen Sale.
- Averaged 0.5 transferable embryos in four rounds to total two.
- Will sell with a calf at side (Lot 47A) by SAV QUARTERBACK 7933.

48

Ideal 8178 of REN Jilt [M1P]

Birth Date: 02-22-2018
+Rito 707 of Ideal 3407 7075

Cow +19287165

Tattoo: 8178

#+*S A V Renown 3439
17633839 *S A V Blackcap May 4136

#R R Rito 707
Ideal 3407 of 1418 076
#S A V 8180 Traveler 004
+S A V May 2397

Ideal 332 of 049 8221
#+Ideal 0723 of 332 Jilt
16715294 #Ideal 357 of 745 0253

Ideal 049 OF F506 6375
#+Ideal 8221 of 5439 4517
#Mc Bee WMR Super X 745
+Ideal 0253 OF 7291 4231

CED	BW	WW	YW	MILK	CWT	MRB	RE	FAT			
+1	+1.6	+59	+110	+26	+33	-.04	+.70	+.008			
\$M	+\$47	\$W	+\$52	\$F	+\$66	\$G	+\$22	\$B	+\$88	\$C	+\$161

- A daughter of the second-generation Pathfinder Dam and Jorgensen Motherlode donor featured as Lot 47.
- This cow records a progeny weaning ratio of 103 on two calves and a progeny yearling ratio of 111 combined with a progeny ribeye ratio of 112 on one head.
- A maternal brother is the \$13,000 fifth top-selling bull of the 2014 Jorgensen Sale.
- Exposed to BREEDING GROUP A.

49

Ideal 0844 Jilt of 8721 [M1P]

Birth Date: 01-27-2020
#+*Sinclair Emulation XXP

Cow *19888529

Tattoo: 0844

+*S A V Elation 7899
18911198 +*S A V Blackcap May 1782

#*N Bar Emulation EXT
#N Bar Primrose Y3051
+Rito 707 of Ideal 3407 7075
#+S A V May 2397

*Ideal Encore of 9524 Lady

#*Ideal 9524 of 5570 6809
+Ideal 3020 of SE 6X7 Lady
Ideal 4227 of 1283 158
#Ideal 2636 of 750 0427

*Ideal 8721 of 5760 Jilt
19273930 +Ideal 9141 of 4227 2636

CED	BW	WW	YW	MILK	CWT	MRB	RE	FAT			
+3	+1.7	+66	+118	+25	I+49	I+.49	I+.23	I+.023			
\$M	+\$44	\$W	+\$56	\$F	+\$94	\$G	+\$39	\$B	+\$133	\$C	+\$217

- A high-indexing two-year-old with an impressive individual weaning ratio of 114.
- This daughter of the record-selling SAV Elation 7899 is from a dam with a progeny weaning ratio of 117 on two calves and a progeny yearling ratio of 109 on one head, by the unique and proven sire Ideal Encore of 9524 Lady.
- The grandam is a donor who produced the \$10,000 co-third top-selling bull of the 2013 Jorgensen Sale.
- Exposed to BREEDING GROUP B.

50

Ideal 9220 Jilt of 5609 [M1P]

Birth Date: 02-12-2019
+Ideal 1281 of 6469 Jilt

Cow *19627198

Tattoo: 9220

*Ideal 5609 of 1281 Marjorie
18243421 Ideal 9763 of 332 6563

Ideal 6469 of 2215 3676
#Ideal 2636 of 750 0427
Ideal 332 of 049 8221
Ideal 6563 of 4545 3611

*Ideal 3751 of 9774 Enchanter

+Ideal 9774 of 332 2636
Ideal 8144 of 4227 1514
+DGT Jauer 589 15 of 4428
#*Ideal 0162 of 5173 Jilt

*Ideal 5457 of 3751 Jilt
18243216 *Ideal 3375 of 101 Jilt

CED	BW	WW	YW	MILK	CWT	MRB	RE	FAT			
+0	+3	+45	+80	+21	I+30	I+.36	I+.22	I+.013			
\$M	+\$46	\$W	+\$40	\$F	+\$72	\$G	+\$34	\$B	+\$106	\$C	+\$183

- A daughter of the \$35,000 Ideal 5609 of 1281 Marjorie descending from a Pathfinder third dam.
- The dam of this cow is a paternal sister to the Jorgensen Motherlode donor featured in this sale as Lot 31.
- Due March 20, 2023 to BREEDING GROUP A. Examined safe.



Jorgensen Jilt Family

51 Ideal 6803 of 3444 Jilt [M1P]

Birth Date: 02-08-2016
 +Ideal 5570 of 0452 0534
***Ideal 3444 of 5570 Jilt**
 17654834 +Ideal 9744 of 332 2636

Cow *18692908 **Tattoo:** 6803
 Ideal 0452 OF 5439 467
 Ideal 0534 OF 7451 796
 Ideal 332 of 049 8221
 #Ideal 2636 of 750 0427

+Ideal 9259 of 6807 0421
***Ideal 3336 of 9259 Jilt**
 17654595 *Ideal 1317 of 7773 Jilt

CED	BW	WW	YW	MILK	CWT	MRB	RE	FAT
+9	-2.3	+43	+80	+34	+33	+33	+1.3	+0.36
\$M	\$W	\$F	\$G	\$B	\$C	\$I	\$O	\$U
+54	+52	+71	+29	+100	+184			

- This cow balances a progeny birth ratio of 98 with a progeny weaning ratio of 103 on three calves and a progeny yearling ratio of 101 on two head from a dam with a progeny birth ratio of 95 combined with a progeny weaning ratio of 103 on six calves and a progeny yearling ratio of 102 on four head.
- This cow is sired by the \$16,000 second top-selling bull of the 2014 Jorgensen Sale.
- Exposed to BREEDING GROUP A.



52 Ideal 6215 of 1168 Jilt [M1P]

Birth Date: 02-11-2016
 Ideal 9814 of 6832 7607
Ideal 1168 of 9814 Lady
 17109523 +Ideal 9011 of R Int 8155

Cow *18691752 **Tattoo:** 6215
 Ideal 6832 of 2P88 3384
 #Ideal 7607 of 4545 4584
 +Rito Intensifier 8155
 +SH Lady 2P61 6051

Ideal 1573 of 1576 236
#*Ideal 0162 of 5173 Jilt
 16715449 #Ideal 6055 of 332 1365

CED	BW	WW	YW	MILK	CWT	MRB	RE	FAT
+6	+4	+48	+98	+32	+39	+28	+49	-0.04
\$M	\$W	\$F	\$G	\$B	\$C	\$I	\$O	\$U
+33	+49	+87	+35	+122	+191			

- This cow records a progeny weaning ratio of 103 on three calves and a progeny yearling ratio of 112 combined with progeny IMF and ribeye ratios of 110 and 112, respectively, on two head, and was produced from a second-generation Pathfinder Dam.
- A daughter weaned her first calf with a ratio of 105.
- Due February 8, 2023 to SAV QUARTERBACK 7993. Examined safe.

55 Ideal 0008 Jilt of 6505 [M1P]

Birth Date: 02-12-2020
 +Rito 707 of Ideal 3407 7075
#+*S A V Renown 3439
 17638389 *S A V Blackcap May 4136

Cow *19888459 **Tattoo:** 0008
 #R R Rito 707
 Ideal 3407 of 1418 076
 #S A V 8180 Traveler 004
 #+S A V May 2397

+Ideal 1281 of 6469 Jilt
#*Ideal 6505 of 1281 Jilt
 18692365 Ideal 1616 of 7544 Jilt

Ideal 6469 of 2215 3676
 #Ideal 2636 of 750 0427
 +Ideal 7544 of 3542 0421
 Ideal 8146 of 4227 4308

CED	BW	WW	YW	MILK	CWT	MRB	RE	FAT
+0	+1.9	+61	+106	+24	I+34	I+.04	I+.66	I-.001
\$M	\$W	\$F	\$G	\$B	\$C	\$I	\$O	\$U
+53	+53	+71	+26	+97	+179			

- A two-year-old cow with an individual weaning ratio of 109 by the \$175,000 Genex Pathfinder Sire SAV Renown 3439 produced as a natural calf from a Jorgensen Pathfinder Dam with a progeny weaning ratio of 104 on three calves and a progeny yearling ratio of 103 on one head.
- The dam is linebred to the Jilt family.
- Exposed to BREEDING GROUP B.

53 Ideal 6705 of 9524 Jilt [M1P]

Birth Date: 02-05-2016
 +Ideal 5570 of 0452 0534
#*Ideal 9524 of 5570 6809
 16461622 #+Ideal 6809 of 2P88 0459

Cow *18692705 **Tattoo:** 6705
 Ideal 0452 OF 5439 467
 Ideal 0534 OF 7451 796
 #+*Sinclair Net Present Value
 #Ideal 0459 OF 5439 5467

#Ideal 7773 of 332 3403
***Ideal 4303 of 7773 Jilt**
 17960355 Ideal 1234 of 6469 Jilt

CED	BW	WW	YW	MILK	CWT	MRB	RE	FAT
+5	-1.2	+39	+82	+32	+27	+53	+1.4	+0.20
\$M	\$W	\$F	\$G	\$B	\$C	\$I	\$O	\$U
+58	+43	+68	+40	+108	+198			

- This daughter of the Pathfinder Sire Ideal 9524 of 5570 6809 has a progeny birth ratio of 99 combined with a progeny weaning ratio of 101 on two calves.
- This cow is a paternal sister to Ideal Encore of 9524 Lady.
- Due February 8, 2023 to SAV CERTIFIED 0849. Examined safe.

56 Ideal 0447 Jilt of 2515 [M1P]

Birth Date: 02-13-2020
 #*Ideal 9524 of 5570 6809
***Ideal Encore of 9524 Lady**
 18243464 +Ideal 3020 of SE 6X7 Lady

Cow *19869929 **Tattoo:** 0447
 +Ideal 5570 of 0452 0534
 #+Ideal 6809 of 2P88 0459
 #Sinclair Extravagant 6X7
 +Ideal 4428 of 6442 4465

+Ideal 5570 of 0452 0534
***Ideal 2515 of 5570 Jilt**
 17435977 +Ideal 0204 of 7275 Jilt

Ideal 0452 OF 5439 467
 Ideal 0534 OF 7451 796
 *Ideal 7275 of 5V3 1431
 #Ideal 357 of 745 0253

CED	BW	WW	YW	MILK	CWT	MRB	RE	FAT
+10	-1.8	+49	+98	+24	I+37	I+.30	I+.39	I+.019
\$M	\$W	\$F	\$G	\$B	\$C	\$I	\$O	\$U
+50	+45	+87	+33	+120	+206			

- This two-year-old daughter of the unique and proven sire Ideal Encore of 9524 Lady is double-bred to Ideal 5570 of 0452 0534.
- This cow descends from the Pathfinder Dam and proven donor Ideal 357 of 745 0253 who in turn produced the donor featured as Lot 47.
- Exposed to BREEDING GROUP B.

54 Ideal 6003 of 0116 Jilt [M1P]

Birth Date: 02-09-2016
 #+0 C C Emblazon 854E
+Coleman Emblazon 0116
 16878996 +Bohi Lady 1165

Cow *18708474 **Tattoo:** 6003
 #D H D Traveler 6807
 Dixie Erica of CH 1019
 #*N Bar Emulation EXT
 +Ideal 4465 of 6807 4286

*Ideal 2468 of 9524 Marjorie
Ideal 4741 of 2468 Jilt
 17960602 Ideal 2708 of 6051 Jilt

CED	BW	WW	YW	MILK	CWT	MRB	RE	FAT
+2	+7	+54	+94	+22	+32	+37	+1.1	+0.44
\$M	\$W	\$F	\$G	\$B	\$C	\$I	\$O	\$U
+44	+49	+74	+30	+104	+179			

- This cow records a progeny weaning ratio of 104 on four calves and a progeny yearling ratio of 107 on three head, and she is from the same branch of the Jilt family that produced the high-marbling Genex sire Ideal 4355 of 0T26 2440.
- A daughter weaned her first calf with a ratio of 104.
- Due February 8, 2023 to SAV QUARTERBACK 7933. Examined safe.

57 Ideal 1228 Jilt of 5609

Birth Date: 02-28-2021
 +Ideal 1281 of 6469 Jilt
***Ideal 5609 of 1281 Marjorie**
 18243421 Ideal 9763 of 332 6563

Cow 20164397 **Tattoo:** 1228
 Ideal 6469 of 2215 3676
 #Ideal 2636 of 750 0427
 Ideal 332 of 049 8221
 Ideal 6563 of 4545 3611

#*Ideal 9524 of 5570 6809
***Ideal 5731 of 9524 Jilt**
 18243301 *Ideal 2826 of 9259 Jilt

+Ideal 5570 of 0452 0534
 #+Ideal 6809 of 2P88 0459
 +Ideal 9259 of 6807 0421
 +Ideal 4521 of 7451 5116

CED	BW	WW	YW	MILK	CWT	MRB	RE	FAT
-10	+4.2	+69	+121	+30	I+42	I+.22	I+.31	I+.015
\$M	\$W	\$F	\$G	\$B	\$C	\$I	\$O	\$U
+27	+57	+90	+28	+118	+180			

- This high-indexing heifer earned an individual weaning ratio of 116, sired by the \$35,000 Ideal 5609 of 1281 Marjorie.
- The dam has a progeny weaning ratio of 109 on three calves and a progeny yearling ratio of 104 on two head along with a progeny IMF ratio of 130 on one head.
- Exposed to BREEDING GROUP C.

Jorgensen Marjorie Family



Ideal 5118 of RES Marjorie – Lot 58

58

Ideal 5118 of RES Marjorie [MIP]

Birth Date: 02-21-2015
+Rito 707 of Ideal 3407 7075

Cow #18243160

Tattoo: 5118

#+*S A V Resource 1441

17016597 *S A V Blackcap May 4136

#R R Rito 707

Ideal 3407 of 1418 076

#S A V 8180 Traveler 004

#+S A V May 2397



Ideal 4227 of 1283 158

+Ideal 9147 of 4227 236

16461582 #Ideal 236 of 5189 8651

+Ideal 1283 of 7291 7413

Ideal 158 of 889 861

Super X 5189 of Ideal 3134

Ideal 8651 of 476 24

CEW	BW	WW	YW	MILK	CWT	MRB	RE	FAT
+3	+1.9	+57	+110	+21	+40	+34	+32	+0.20
\$M	\$W	\$F	\$G	\$B	\$C	\$C	\$C	\$C
+46	+46	+79	+34	+112	+191			

- This cherished Jorgensen Motherlode donor is a favorite among four full sisters who have served in the embryo program, by the now-deceased Pathfinder Sire SAV Resource 1441 from the top-selling cow of the 2018 Jorgensen Online Elite Donor Sale.
- After earning individual weaning and yearling ratios of 110 and 111, respectively, as a natural calf, this cow has recorded a progeny weaning ratio of 100 on three natural calves and a progeny yearling ratio of 102 combined with a progeny ribeye ratio of 104 on two head.
- A full sister is featured as Lot 59 while another produced the \$23,000 second top-selling bull of the 2022 Jorgensen Sale and still another produced the Jorgensen Motherlode donor Ideal 7209 of 1168 Marjorie.
- Maternal sisters include the Jorgensen Motherlode donor Ideal 7574 of 1281 Marjorie.
- Averaged 6.0 transferable embryos in four rounds to total 24.
- Due approximately March 10, 2023 to IDEAL ALL PRO. Examined safe.



Ideal 9147 of 4227 236 – Dam of Lots 58, 59 and 60, grand-dam of Lot 61, third dam of Lot 62, and maternal sister to Lot 63.

Jorgensen Marjorie Family

One of the strongest ongoing families in the Jorgensen program with a history tracing into the 1950s coupled with a continuing saga that includes a multitude of top-selling bulls in the past decade. Highlights of the herd sires from this family include EE 30 1254 of Ideal 5254 960, Ideal 9199 of 692 7399, Ideal 6442 of 8103 351, Rito Revolve OR5, Ideal 7275 of 5V3 1431 and Ideal 5609 of 1281 Marjorie. The Pathfinder Dam Ideal 236 of 5189 8651 produced the donors Ideal 8147 of 4227 236, Ideal 9402 of 3E8 236, Ideal 6572 of 4545 236 and Ideal 9743 of 332 236, each of whom have produced next generation donors with lasting influence including highlights of this sale. The remarkable production history of twelve generations of this great family is portrayed in the classic example of Ideal 5123 of Res Marjorie whose generational maternal production ancestry for progeny weaning ratio and progeny yearling ratio read as follows: 108/116, 108/107, 121/109, 106/103, 110/102, 105/109, 104/106, 100/107, 107/108, 100/103, 102/103 and 103/104.



Ideal 7574 of 1281 Marjorie – Maternal sister to Lots 58, 59 and 60.



Ideal 7209 of 1168 Marjorie – Produced from a full sister to Lots 58 and 59.

Jorgensen Marjorie Family



Ideal 5123 of Res Marjorie – Lot 59

Ideal 5143 of Res Marjorie – Full sister to Lots 58 and 59 and maternal sister to Lot 60.

59

Ideal 5123 of RES Marjorie [M1P]

Birth Date: 02-24-2015 **Cow #** *18243164 **Tattoo:** 5123
 +Rito 707 of Ideal 3407 7075 #R R Rito 707
 #+*S A V Resource 1441 Ideal 3407 of 1418 076
 17016597 *S A V Blackcap May 4136 #S A V 8180 Traveler 004
 #+S A V May 2397
 +Ideal 1283 of 7291 7413
 +Ideal 9147 of 4227 236 Ideal 158 of 889 861
 16461582 #Ideal 236 of 5189 8651 Super X 5189 of Ideal 3134
 Ideal 8651 of 476 24

CEW	BW	WW	YW	MILK	CWT	MRB	RE	FAT
+1	+3.8	+76	+140	+28	+64	+34	+65	-.015
\$M	\$W	\$F	\$G	\$B	\$C	\$C	\$C	\$C
+56	+62	+108	+41	+149	+249			

- This powerful Jorgensen Motherlode donor has earned a progeny weaning ratio of 108 on three natural calves and a progeny yearling ratio of 116 combined with progeny IMF and ribeye ratios of 118 and 106, respectively, from a proven donor dam with a progeny weaning ratio of 108 on five natural calves and a progeny yearling ratio of 107 on four head along with a progeny IMF ratio of 112 on 27 head.
- Her full sister is featured as Lot 58 and another, Ideal 5143 of Res Marjorie, produced the \$23,000 second top-selling bull of the 2022 Jorgensen Sale to Charles Hancock of Wyoming.
- Another full sister produced Ideal 7209 of 1168 Marjorie, and maternal sisters include Ideal 7574 of 1281 Marjorie.
- Averaged 4.8 transferable embryos in 30 rounds to total 145.
- Due November 3, 2022 to IDEAL 7275 OF 5V3 1431. Examined safe.

60

Ideal 0828 Marjorie of 9147 [M1P]

Birth Date: 02-23-2020 **Cow #** *19885444 **Tattoo:** 0828
 +*Sinclair Executive 9XV2 N Bar Emulation Ext V722
 *Sinclair Exactly 4U2 #N Bar Primrose Y3051
 17798945 +*Sinclair Lady 0R109 0353 #R R Rito 707
 +*Sinclair Lady 0353 4465
 Ideal 4227 of 1283 158 +Ideal 1283 of 7291 7413
 +Ideal 9147 of 4227 236 Ideal 158 of 889 861
 16461582 #Ideal 236 of 5189 8651 Super X 5189 of Ideal 3134
 Ideal 8651 of 476 24

CEW	BW	WW	YW	MILK	CWT	MRB	RE	FAT
I+0	I+1.9	I+53	I+87	I+21	I+26	I+.26	I+.17	I+.013
\$M	\$W	\$F	\$G	\$B	\$C	\$C	\$C	\$C
+48	+49	+63	+28	+91	+166			

- The donor dam of two-year-old cow records a progeny weaning ratio of 108 on five natural calves and a progeny yearling ratio of 107 on four head along with a progeny IMF ratio of 112 on 27 head.
- Maternal brothers include the \$15,000 co-second top-selling and \$13,000 co-fourth top-selling bulls of the 2019 Jorgensen Sale while maternal sisters include the donors Ideal 5118, Ideal 5123, Ideal 5124, Ideal 5143 and Ideal 7574.
- Exposed to BREEDING GROUP B.

61

Ideal 1002 Marjorie of REN

Birth Date: 02-09-2021 **Cow #** 20203832 **Tattoo:** 1002
 +Rito 707 of Ideal 3407 7075 #R R Rito 707
 #+*S A V Renown 3439 Ideal 3407 of 1418 076
 17633839 *S A V Blackcap May 4136 #S A V 8180 Traveler 004
 #+S A V May 2397
 #*Ideal 9524 of 5570 6809 +Ideal 5570 of 0452 0534
 +*Ideal 5784 of 9524 Marjorie #+Ideal 6809 of 2P88 0459
 18243325 +Ideal 9147 of 4227 236 Ideal 4227 of 1283 158
 #Ideal 236 of 5189 8651

CEW	BW	WW	YW	MILK	CWT	MRB	RE	FAT
+3	-.1	+56	+100	+26	I+36	I+.14	I+.53	I+.013
\$M	\$W	\$F	\$G	\$B	\$C	\$C	\$C	\$C
+55	+54	+68	+28	+95	+178			

- This yearling heifer from Marjorie family is backed by the Pathfinder Sires SAV Renown 3439 and Ideal 9524 of 5570 6809.
- The dam balances a progeny birth ratio of 89 with a progeny weaning ratio of 104 on four calves.
- The grandam and Pathfinder third dam are high-indexing Jorgensen donors.
- Exposed to BREEDING GROUP C.

62

Ideal 7301 of 2760 Marjorie [M1P]

Birth Date: 02-08-2017 **Cow #** *18981239 **Tattoo:** 7301
 #Ideal 6051 of 332 2636 Ideal 332 of 049 8221
 +*Ideal 2760 of 6051 Blkbrd #Ideal 2636 of 750 0427
 17435656 #Ideal 5708 of 2633 3662 Ideal 2633 of 750 0228
 Ideal 3662 of 0452 0240
 #*Ideal 9524 of 5570 6809 +Ideal 5570 of 0452 0534
 Ideal 4761 of 9524 Marjorie #+Ideal 6809 of 2P88 0459
 17960339 Ideal 2704 of 6051 Marjorie Ideal 6051 of 332 2636
 +Ideal 9147 of 4227 236

CEW	BW	WW	YW	MILK	CWT	MRB	RE	FAT
-2	+1.0	+57	+106	+37	+43	+71	+48	+0.01
\$M	\$W	\$F	\$G	\$B	\$C	\$C	\$C	\$C
+55	+65	+79	+55	+134	+229			

- A descendant of the proven donor Ideal 9147 of 4227 236.
- This cow recorded individual weaning and yearling ratios of 105 and 114, respectively.
- Due February 8, 2023 to SAV QUARTERBACK 7933. Examined safe.

Jorgensen Marjorie Family



Ideal 9743 of 332 236 – Lot 63

63

Ideal 9743 of 332 236 [AMF-M1F-NHF]

Birth Date: 01-24-2009

Cow # +16435282

Tattoo: 9743

Ideal 049 OF F506 6375

#*N Bar Prime Time D806

Ideal 332 of 049 8221

#Ideal 6375 of 2292 4162

14577055 # +Ideal 8221 of 5439 4517

#Ideal 5439 of 1418 2455

+Ideal 4517 of Ext 7394



Super X 5189 of Ideal 3134

#S S Rito 8221 X01

#Ideal 236 of 5189 8651

Eldorado 3134 Ideal 8214 156

14237798 Ideal 8651 of 476 24

Ideal 476 of 0147 0351

+Ideal 24 of Hduty 3127

CEW	BW	WW	YW	MILK	CWT	MRB	RE	FAT
-3	+2.0	+42	+82	+39	+39	+46	+10	+011
\$M	\$W	\$F	\$G	\$B	\$C	\$C	\$C	\$C
+30	+47	+86	+37	+123	+190			

- This Jorgensen Motherlode donor and second-generation Pathfinder Dam records a progeny weaning ratio of 120 and a progeny yearling ratio of 112 on five natural calves with 29 head evaluated by ultrasound and 14 daughters in production who post a collective progeny weaning ratio of 104.
- A son is the \$13,000 top-selling bull from the 2013 Jorgensen Sale and another is the \$21,000 co-second top-selling bull from the 2016 Sale while her daughters include the Jorgensen donor Ideal 8101 of Ren Marjorie.
- A daughter sells as Lot 64 and granddaughters sell as Lot 65, 66 and 67.
- The Pathfinder Dam earned a progeny weaning ratio of 121 combined with a progeny yearling ratio of 109 on four natural calves with 41 head evaluated by ultrasound and 17 daughters who post a collective progeny weaning ratio of 102.
- Averaged 2.2 transferable embryos in 10 flushes to total 22.
- SELLS OPEN AND READY TO FLUSH.



Ideal 236 of 5189 8651 – Pathfinder Dam of Lot 63.

64

Ideal 9230 Marjorie of 5609

Birth Date: 02-18-2019

Cow # +*19624379

Tattoo: 9230

+Ideal 1281 of 6469 Jilt

Ideal 6469 of 2215 3676

*Ideal 5609 of 1281 Marjorie

#Ideal 2636 of 750 0427

18243421 Ideal 9763 of 332 6563

Ideal 332 of 049 8221

Ideal 6563 of 4545 3611

Ideal 332 of 049 8221

Ideal 049 OF F506 6375

+Ideal 9743 of 332 236

+Ideal 8221 of 5439 4517

16435282 #Ideal 236 of 5189 8651

Super X 5189 of Ideal 3134

Ideal 8651 of 476 24

CEW	BW	WW	YW	MILK	CWT	MRB	RE	FAT
-6	+3.0	+58	+106	+37	+48	+48	+32	+009
\$M	\$W	\$F	\$G	\$B	\$C	\$C	\$C	\$C
+23	+56	+92	+41	+133	+196			

- This highly productive three-year-old balances a progeny birth ratio of 99 with progeny weaning and yearling ratios of 120 and 118, respectively, and progeny IMF and ribeye ratios of 117 and 104, respectively, on her first calf, to follow in the productive tradition of her Pathfinder Dam who records a progeny weaning ratio of 120 on five natural calves and her Pathfinder grandam who records a progeny weaning ratio of 121 on four natural calves.
- Maternal brothers include the \$13,000 top-selling bull of the 2013 Jorgensen Sale and \$21,000 co-second top-selling bull of the 2016 Jorgensen Sale.
- Exposed to BREEDING GROUP A.



EE 30 1254 of Ideal 5254 960 – From the Marjorie family.



Rito Revolve OR5 – From the Marjorie family.

Jorgensen Marjorie Family

65 Ideal 1267 Marjorie of R6846

Birth Date: 02-10-2021
 #+*Coleman Charlo 0256
 +*S A V Rainfall 6846
 18578963 *S A V Blackcap May 4136

#+*S A V Renown 3439
 +*Ideal 8046 of REN Marjorie
 19287266 #+Ideal 9743 of 332 236

Cow 20203885
 #*O C C Paxton 730P
 +Bohi Abigale 6014
 #S A V 8180 Traveler 004
 #+S A V May 2397

Tattoo: 1267
 +Rito 707 of Ideal 3407 7075
 *S A V Blackcap May 4136
 Ideal 332 of 049 8221
 #Ideal 236 of 5189 8651

CED	BW	WW	YW	MILK	CWT	MRB	RE	FAT
+7	-.3	+55	+102	+30	N/A	N/A	N/A	N/A
\$M	\$W	\$F	\$G	\$B	\$C	N/A	N/A	N/A
+\$70	-\$54	+\$78	\$G	N/A	\$B	N/A	\$C	N/A

- The first of two natural daughters of the Jorgensen Motherlode donor Ideal 8046 of Ren Marjorie, stemming from the Jorgensen Motherlode donor and second-generation Pathfinder Dam Ideal 9743 of 332 236 who is featured in this sale as Lot 63.
- This heifer balances an individual birth ratio of 90 with an individual weaning ratio of 102 and she features a pedigree that is backed by the proven maternal brothers SAV Rainfall 6846 and SAV Renown 3439 from a dam with a progeny birth ratio of 89 combined with a progeny weaning ratio of 107 on two calves.
- Exposed to BREEDING GROUP C.

66 Ideal 0841 Marjorie of 8046

Birth Date: 01-23-2020
 #+*Sinclair Emulation XXP
 +*S A V Elation 7899
 18911198 +*S A V Blackcap May 1782

#+*S A V Renown 3439
 +*Ideal 8046 of REN Marjorie
 19287266 #+Ideal 9743 of 332 236

Cow *19888524
 #*N Bar Emulation EXT
 #N Bar Primrose Y3051
 +Rito 707 of Ideal 3407 7075
 #+S A V May 2397

Tattoo: 0841
 +Rito 707 of Ideal 3407 7075
 *S A V Blackcap May 4136
 Ideal 332 of 049 8221
 #Ideal 236 of 5189 8651

CED	BW	WW	YW	MILK	CWT	MRB	RE	FAT
+5	+1	+63	+109	+24	N/A	N/A	N/A	N/A
\$M	\$W	\$F	\$G	\$B	\$C	N/A	N/A	N/A
+\$43	+\$57	+\$76	\$G	N/A	\$B	N/A	\$C	N/A

- This high-indexing two-year-old by SAV Elation 7899 combines an individual birth ratio of 88 with an individual weaning ratio of 111 produced as a natural calf from a Jorgensen Motherlode donor with a progeny birth ratio of 89 combined with a progeny weaning ratio of 107 on two calves.
- The grandam is the Jorgensen Motherlode donor and second-generation Pathfinder Dam featured in this sale as Lot 63.
- A maternal sister sells as Lot 65.
- Exposed to BREEDING GROUP B.

67 Ideal 0410 Marjorie of 8301

Birth Date: 01-28-2020
 #*Ideal 9524 of 5570 6809
 *Ideal Encore of 9524 Lady
 18243464 +Ideal 3020 of SE 6X7 Lady

IDEAL7318 DBL Image 5002 154
 +*Ideal 8301 of 7318 Marjorie
 19273381 #+Ideal 9743 of 332 236

Cow *19869881
 +Ideal 5570 of 0452 0534
 #+Ideal 6809 of 2P88 0459
 #Sinclair Extravagant 6X7
 +Ideal 4428 of 6442 4465

Tattoo: 0410
 +PrairieLane Double IMAGE5002
 +Rito 154 of Ideal 6173-174
 Ideal 332 of 049 8221
 #Ideal 236 of 5189 8651

CED	BW	WW	YW	MILK	CWT	MRB	RE	FAT
+5	+1.0	+54	+102	+28	N/A	N/A	N/A	N/A
\$M	\$W	\$F	\$G	\$B	\$C	N/A	N/A	N/A
+\$54	+\$49	+\$73	\$G	N/A	\$B	N/A	\$C	N/A

- A genetic gem by the unique proven sire Ideal Encore of 9524 Lady from a dam who is a product of the embryo program by the legendary sire IDEAL7318 of DBL Image 5002 154, stemming from the Jorgensen Motherlode donor and second-generation Pathfinder Dam featured in this sale as Lot 63.
- This two-year-old cow earned an impressive individual weaning ratio of 112 as her dam's first calf.
- Exposed to BREEDING GROUP B.



Ideal 7275 of 5V3 1431
 - From the Marjorie family.

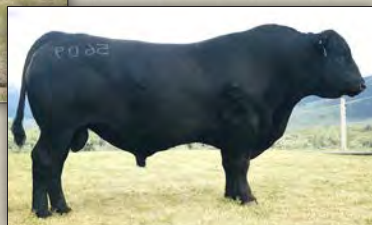

Ideal 5609 of 1281 Marjorie -
 From the Marjorie family.

68 Ideal 5393 of 9259 Jilt [M1P]

Birth Date: 03-09-2015
 #D H D Traveler 6807
 #Q A S Traveler 23-4
 #Bemindful Maid D H D 0807
 Ideal 8103 of Eldo 5110 5213
 +Ideal 5467 of 6807 7211

+Ideal 9259 of 6807 0421
 16656750 +Ideal 0421 OF 8103 5467

#Q A S Traveler 23-4
 #Bemindful Maid D H D 0807
 Ideal 8103 of Eldo 5110 5213
 +Ideal 5467 of 6807 7211

Ideal 0452 OF 5439 467
 Ideal 0534 OF 7451 796
 Ideal 4355 OF 0T26 2440
 #Ideal 236 of 5189 8651

CED	BW	WW	YW	MILK	CWT	MRB	RE	FAT
+7	+4	+43	+80	+34	+32	+24	+39	+016
\$M	\$W	\$F	\$G	\$B	\$C	N/A	N/A	N/A
+\$34	+\$51	+\$72	\$G	+\$30	\$B	+\$102	\$C	+\$166

- Family Name Correction: Marjorie
- This proven Pathfinder Dam records a progeny weaning ratio of 106 on five calves and she descends from the high-indexing Pathfinder Dam Ideal 236 of 5189 8651 whose daughters include the Jorgensen donors Ideal 9147 of 4227 236, Ideal 9402 of 3E8 236, Ideal 6572 of 4545 236 and Ideal 9743 of 332 236 who is featured as Lot 63.
- A daughter sells as Lot 69.
- Due February 8, 2023 to SAV QUARTERBACK 7933. Examined safe.

69 Ideal 0512 Jilt of 5393 [M1P]

Birth Date: 02-20-2020
 +*Ideal 3412 of 7407 Jilt
 *Ideal 6058 of 3412 Blackcap
 18691539 *Ideal 3800 of Uncon Blckcp

#D H D Traveler 6807
 +Ideal 0421 OF 8103 5467
 +Ideal 5570 of 0452 0534
 +Ideal 9304 of 4355 236

Cow *19870015
 +*Ideal 7407 of 1418 4465
 Ideal 3618 of 878 1340
 #*Sitz Uncommon
 Ideal 0471 of 8532 Blackcap

Tattoo: 0512
 +Ideal 9259 of 6807 0421
 #*Ideal 5393 of 9259 Jilt
 18243198 *Ideal 2537 of 5570 Jilt

CED	BW	WW	YW	MILK	CWT	MRB	RE	FAT
+7	+8	+45	+83	+32	I+34	I+.24	I+.42	I+.013
\$M	\$W	\$F	\$G	\$B	\$C	N/A	N/A	N/A
+\$49	+\$49	+\$72	\$G	+\$31	\$B	+\$102	\$C	+\$181

- Family Name Correction: Marjorie
- This two-year-old cow is from a Pathfinder Dam who records a progeny weaning ratio of 106 on five calves and sells as Lot 5.
- This cow stems from the high-indexing Pathfinder Dam Ideal 236 of 5189 8651.
- Exposed to BREEDING GROUP B.

70 Ideal 5360 of 7773 Marjorie [M1P]

Birth Date: 02-20-2015
 Ideal 332 of 049 8221
 #Ideal 7773 of 332 3403
 15822113 +Ideal 3403 of 7407 4461

#Q A S Traveler 23-4
 #Bemindful Maid D H D 0807
 Ideal 8103 of Eldo 5110 5213
 +Ideal 5467 of 6807 7211

Ideal 0611 of 4608 Jilt
 Ideal 2546 of 0611 Marjorie
 17435913 +Ideal 9303 of 4355 236

Ideal 049 OF F506 6375
 #+Ideal 8221 of 5439 4517
 +*Ideal 7407 of 1418 4465
 #+Ideal 4461 of 6807 5103

Ideal 4608 of 452 2257
 Ideal 7210 of 2215 5654
 Ideal 4355 of 0T26 2440
 #Ideal 236 of 5189 8651

CED	BW	WW	YW	MILK	CWT	MRB	RE	FAT
+11	-1.6	+37	+73	+24	+23	+09	+08	-005
\$M	\$W	\$F	\$G	\$B	\$C	N/A	N/A	N/A
+\$51	-\$36	+\$66	\$G	+\$21	\$B	+\$87	\$C	+\$164

- A descendant of the high-indexing Pathfinder Dam Ideal 236 of 5189 8651.
- This cow balances a progeny birth ratio of 98 with a progeny weaning ratio of 110 on five calves and progeny yearling ratio of 113 on four head.
- Exposed to BREEDING GROUP A.



Jorgensen Marjorie Family



Ideal 5737 of 9524 Marjorie – Lot 71



Ideal 7107 of Ren Marjorie – Produced the \$27,000 top-selling bull of the 2021 Jorgensen Sale.

71 Ideal 5737 of 9524 Marjorie

Birth Date: 02-19-2015 **Cow #** +*18243306 **Tattoo:** 5737
 +Ideal 5570 of 0452 0534
 #*Ideal 9524 of 5570 6809
 16461622 #+Ideal 6809 of 2P88 0459
 #+Ideal 4545 of 7451 6224
 #Ideal 6573 of 4545 0350
 15481364 Ideal 0350 OF 7573 3106

CED	BW	WW	YW	MILK	CWT	MRB	RE	FAT
+0	+8	+48	+90	+36	+33	+19	+14	+006
\$M	\$W	\$F	\$G	\$B	\$C	\$A	\$D	\$E
+57	+56	+72	+25	+97	+183			

- This productive Jorgensen Motherlode donor and second-generation Pathfinder Dam records a progeny weaning ratio of 111 on five natural calves and a progeny yearling ratio of 109 on three head along with a progeny ribeye ratio of 108 on two head.
- A son is the \$15,000 co-second top-selling Lot 1 bull of the 2019 Jorgensen Sale and a daughter weaned her first calf with a ratio of 107.
- Averaged 5.0 transferable embryos in six rounds to total 30.
- Will sell with a calf at side (Lot 71A) by SAV RAINFALL 6846.

72 Ideal 3804 of Uncon Marjorie

Birth Date: 02-10-2013 **Cow #** +*17656796 **Tattoo:** 3804
 #*Sitz Upward 307R
 #*Sitz Uncommon
 16266637 Sitz Ellunas Elite 1697
 #+Ideal 4545 of 7451 6224
 #Ideal 6573 of 4545 0350
 15481364 Ideal 0350 OF 7573 3106

CED	BW	WW	YW	MILK	CWT	MRB	RE	FAT
-6	+4.0	+49	+89	+25	+49	+23	+39	+001
\$M	\$W	\$F	\$G	\$B	\$C	\$A	\$D	\$E
+51	+38	+98	+31	+129	+218			

- This Jorgensen Motherlode donor and second-generation Pathfinder Dam is a maternal sister to the Jorgensen Motherlode donor and second-generation Pathfinder Dam who is featured as Lot 71.
- This cow is also a maternal sister to the \$13,000 co-second top-selling bull of the 2018 Jorgensen Sale from a Pathfinder Dam with a progeny weaning ratio of 109 and a progeny yearling ratio of 107 on ten calves.
- This cow balances a progeny birth ratio of 97 with progeny weaning and yearling ratios of 101 and 107, respectively, on six calves along with a progeny ribeye ratio of 104 on seven head.
- Averaged 0.5 transferable embryos in two rounds to total 1.
- Due March 19, 2023 to IDEAL ALL PRO. Examined safe.

73 Ideal 6728 of 9524 Marjorie

Birth Date: 02-25-2016 **Cow #** +18706215 **Tattoo:** 6728
 +Ideal 5570 of 0452 0534
 #*Ideal 9524 of 5570 6809
 16461622 #+Ideal 6809 of 2P88 0459
 +Ideal 4545 of 7451 6224
 #Ideal 6572 of 4545 236
 15481460 #Ideal 236 of 5189 8651

CED	BW	WW	YW	MILK	CWT	MRB	RE	FAT
+2	-1	+47	+92	+35	I+35	I+.43	I+.30	I+.016
\$M	\$W	\$F	\$G	\$B	\$C	\$A	\$D	\$E
+55	+52	+82	+38	+119	+209			

- This cow combines a progeny birth ratio of 95 with a progeny weaning ratio of 104 on two calves and she was produced from a proven donor dam and second-generation Pathfinder Dam with a progeny weaning ratio of 104 on eight natural calves along with 19 head evaluated by ultrasound and 12 daughters who post a collective progeny weaning ratio of 102.
- A daughter sells as Lot 74.
- A maternal brother is the \$15,500 second top-selling bull of the 2020 Jorgensen Sale.
- Due March 17, 2023 to BREEDING GROUP A. Examined safe.

74 Ideal 0437 Marjorie of 6728

Birth Date: 02-08-2020 **Cow #** 19869918 **Tattoo:** 0437
 #*Ideal 9524 of 5570 6809
 #*Ideal Encore of 9524 Lady
 18243464 +Ideal 3020 of SE 6X7 Lady
 #*Ideal 9524 of 5570 6809
 +Ideal 6728 of 9524 Marjorie
 18706215 #Ideal 6572 of 4545 236

CED	BW	WW	YW	MILK	CWT	MRB	RE	FAT
+13	-3.3	+54	+105	+31	N/A	N/A	N/A	N/A
\$M	\$W	\$F	\$G	\$B	\$C	\$A	\$D	\$E
+61	+56	+75	N/A	N/A	N/A	N/A	N/A	N/A

- This linebred two-year-old cow records an individual birth ratio of 83 balanced with an individual weaning ratio of 107 by the unique proven sire Ideal Encore of 9524 Lady from a dam who sells as Lot 73, to make her a double granddaughter of the Accelerated Genetics Pathfinder Sire Ideal 9524 of 5570 6809.
- The dam records a progeny birth ratio of 95 combined with a progeny weaning ratio of 104 on two calves.
- Exposed to BREEDING GROUP B.



Jorgensen Marjorie Family

75 Ideal 7310 of 2760 Marjorie [M1P]

Birth Date: 02-19-2017
 #Ideal 6051 of 332 2636
 +*Ideal 2760 of 6051 Blkbrd
 17435656 #Ideal 5708 of 2633 3662

Cow +*18981541
 Ideal 332 of 049 8221
 #Ideal 2636 of 750 0427
 Ideal 2633 of 750 0228
 Ideal 3662 of 0452 0240

Tattoo: 7310

ISOK
 Ideal 1576 of 7451 6187
 Ideal 6163 of 1576 2360
 15481461 +Ideal 2360 of 7573 1430

#+*Ideal 7451 of 8103 4465
 Ideal 6187 of 3452 3128
 Ideal 7573 of 544 988
 Ideal 1430 of 8103 6305

CED	BW	WW	YW	MILK	CWT	MRB	RE	FAT
-9	+4.6	+53	+101	+34	+41	-.07	+2.4	-.019
\$M	\$W	\$F	\$G	\$B	\$C	\$C	\$C	\$C
+67	+47	+79	+17	+95	+190			

- This proven producer produced in the embryo program is a flush sister to Lots 77 and 78 and a maternal sister to Lots 79 and 80 from a donor dam with a progeny weaning ratio of 107 on six natural calves and progeny yearling ratio of 106 on five head along with 36 head evaluated by ultrasound and 15 daughters in production.
- A yearling daughter sells as Lot 76.
- Exposed to BREEDING GROUP A.



SAV Resource 1441 – Featuring his daughters

76 Ideal 1215 Marjorie of 5609 [M1P]

Birth Date: 02-11-2021
 +Ideal 1281 of 6469 Jilt
 *Ideal 5609 of 1281 Marjorie
 18243421 Ideal 9763 of 332 6563

Cow 20164222
 Ideal 6469 of 2215 3676
 #Ideal 2636 of 750 0427
 Ideal 332 of 049 8221
 Ideal 6563 of 4545 3611

Tattoo: 1215

ISOK
 Ideal 1576 of 7451 6187
 Ideal 6163 of 1576 2360
 15481461 +Ideal 2360 of 7573 1430

#+*Ideal 7451 of 8103 4465
 Ideal 6187 of 3452 3128
 Ideal 7573 of 544 988
 Ideal 1430 of 8103 6305

CED	BW	WW	YW	MILK	CWT	MRB	RE	FAT
-11	+4.8	+60	+109	+32	1+41	1+.19	1+.38	1-.009
\$M	\$W	\$F	\$G	\$B	\$C	\$C	\$C	\$C
+44	+49	+86	+30	+116	+194			

- This heifer records an individual weaning ratio of 105 by the \$35,000 Ideal 5609 of 1281 Marjorie from a dam who records a progeny weaning ratio of 104 on two calves and progeny yearling ratio of 112 on one head and sells as Lot 75.
- Both grandams are prolific embryo donors.
- Exposed to BREEDING GROUP C.

77 Ideal 7316 of 2760 Marjorie [M1P]

Birth Date: 02-21-2017
 #Ideal 6051 of 332 2636
 +*Ideal 2760 of 6051 Blkbrd
 17435656 #Ideal 5708 of 2633 3662

Cow +*18981564
 Ideal 332 of 049 8221
 #Ideal 2636 of 750 0427
 Ideal 2633 of 750 0228
 Ideal 3662 of 0452 0240

Tattoo: 7316

ISOK
 Ideal 1576 of 7451 6187
 Ideal 6163 of 1576 2360
 15481461 +Ideal 2360 of 7573 1430

#+*Ideal 7451 of 8103 4465
 Ideal 6187 of 3452 3128
 Ideal 7573 of 544 988
 Ideal 1430 of 8103 6305

CED	BW	WW	YW	MILK	CWT	MRB	RE	FAT
-12	+4.3	+54	+103	+29	+46	+.10	+2.9	-.006
\$M	\$W	\$F	\$G	\$B	\$C	\$C	\$C	\$C
+48	+44	+89	+24	+113	+195			

- A member of the embryo flush which includes Lot 75 and 78 sired by Ideal 2760 of 6051 Blkbrd from the prolific donor Ideal 6163 of 1576 2360.
- Maternal sisters as Lots 79 and 80.
- Due February 8, 2023 to SAV QUARTERBACK 7933. Examined safe.

78 Ideal 7317 of 2760 Marjorie [M1P]

Birth Date: 02-21-2017
 #Ideal 6051 of 332 2636
 +*Ideal 2760 of 6051 Blkbrd
 17435656 #Ideal 5708 of 2633 3662

Cow +*18981568
 Ideal 332 of 049 8221
 #Ideal 2636 of 750 0427
 Ideal 2633 of 750 0228
 Ideal 3662 of 0452 0240

Tattoo: 7317

ISOK
 Ideal 1576 of 7451 6187
 Ideal 6163 of 1576 2360
 15481461 +Ideal 2360 of 7573 1430

#+*Ideal 7451 of 8103 4465
 Ideal 6187 of 3452 3128
 Ideal 7573 of 544 988
 Ideal 1430 of 8103 6305

CED	BW	WW	YW	MILK	CWT	MRB	RE	FAT
-6	+3.6	+35	+74	+34	+22	+32	-.13	-.007
\$M	\$W	\$F	\$G	\$B	\$C	\$C	\$C	\$C
+45	+33	+62	+29	+91	+163			

- A flush sister to Lots 75 and 77 and maternal sister to Lots 79 and 80 from the prolific donor Ideal 6163 of 1576 2360.
- The dam has a progeny weaning ratio of 107 on six natural calves and a progeny yearling ratio of 106 on five head with 15 daughters in production and 36 head evaluated by ultrasound.
- Due February 8, 2023 to SAV QUARTERBACK 7933. Examined safe.

79 Ideal 5135 of RES Marjorie

Birth Date: 03-01-2015
 +Rito 707 of Ideal 3407 7075
 #+*S A V Resource 1441
 17016597 *S A V Blackcap May 4136

Cow +*18243172
 #R R Rito 707
 Ideal 3407 of 1418 076
 #S A V 8180 Traveler 004
 #+S A V May 2397

Tattoo: 5135

ISOK
 Ideal 1576 of 7451 6187
 Ideal 6163 of 1576 2360
 15481461 +Ideal 2360 of 7573 1430

#+*Ideal 7451 of 8103 4465
 Ideal 6187 of 3452 3128
 Ideal 7573 of 544 988
 Ideal 1430 of 8103 6305

CED	BW	WW	YW	MILK	CWT	MRB	RE	FAT
-4	+5.2	+48	+99	+18	+33	-.21	+4.5	-.022
\$M	\$W	\$F	\$G	\$B	\$C	\$C	\$C	\$C
+41	+22	+75	+13	+88	+155			

- This daughter of the now-deceased Pathfinder Sire SAV Resource 1441 records a progeny weaning ratio of 101 on three calves.
- This cow is a maternal sister to Lot 75, 77, 78 and 80 from a top-producing donor dam.
- Due February 28, 2023 to BREEDING GROUP A. Examined safe.

80 Ideal 6551 of 1281 Marjorie

Birth Date: 02-28-2016
 Ideal 6469 of 2215 3676
 +Ideal 1281 of 6469 Jilt
 17109321 #Ideal 2636 of 750 0427

Cow +18706129
 Ideal 2215 of 8296 026
 Ideal 3676 of 1463 186
 Mohnen Modern Design
 +Ideal 0427 OF 5439 1461

Tattoo: 6551

ISOK
 Ideal 1576 of 7451 6187
 Ideal 6163 of 1576 2360
 15481461 +Ideal 2360 of 7573 1430

#+*Ideal 7451 of 8103 4465
 Ideal 6187 of 3452 3128
 Ideal 7573 of 544 988
 Ideal 1430 of 8103 6305

CED	BW	WW	YW	MILK	CWT	MRB	RE	FAT
-13	+4.9	+45	+78	+32	+29	+.16	+1.9	+0.025
\$M	\$W	\$F	\$G	\$B	\$C	\$C	\$C	\$C
+33	+38	+65	+23	+88	+147			

- A high-indexing cow with a progeny weaning ratio of 109 on four calves along with progeny IMF and ribeye ratios of 104 and 101 on one head.
- This maternal sister to Lot 75, 77, 78 and 79 is from a proven donor dam and sired by the \$59,000 Ideal 1281 of 6469 Jilt.
- A daughter sells as Lot 81.
- Due February 8, 2023 to IDEAL ENCORE OF 9524 LADY. Examined safe.

81 Ideal 9808 Marjorie of Rider

Birth Date: 02-07-2019
 +*Sinclair Shadow Rider 9534
 *Sinclair Shadow Rider 1741
 17088455 Sinclair Ms Fern 8XE21 4RA2

Cow 19657148
 N Bar Shadow X4124
 #N Bar Primrose Y3051
 +*Sinclair Excellency 5X25
 Sinclair Miss Fern 4RA2 71

Tattoo: 9808

ISOK
 Ideal 1576 of 7451 6187
 Ideal 6163 of 1576 2360
 15481461 +Ideal 2360 of 7573 1430

#+*Ideal 7451 of 8103 4465
 Ideal 6187 of 3452 3128
 Ideal 7573 of 544 988
 Ideal 1430 of 8103 6305

CED	BW	WW	YW	MILK	CWT	MRB	RE	FAT
-4	+2.9	+49	+80	+26	1+23	1+.21	1+.27	1+.018
\$M	\$W	\$F	\$G	\$B	\$C	\$C	\$C	\$C
+63	+45	+54	+27	+81	+168			

- This young cow by Sinclair Shadow Rider 1741 recorded an individual weaning ratio of 112 and produced from a dam who records a progeny weaning ratio of 109 on four calves and sells as Lot 80.
- The grandam is a high-indexing donor.
- Due March 22, 2023 to BREEDING GROUP A. Examined safe.

Jorgensen Marjorie Family



Ideal 9763 of 332 6563 – Dam of Lots 82 through 85 and grandam of Lots 86 and 87.

82 Birth Date: 02-23-2020 Cow +*19887107 Tattoo: 0017
 +Rito 707 of Ideal 3407 7075
 #+*S A V Renown 3439
 17633839 *S A V Blackcap May 4136

Ideal 332 of 049 8221
 Ideal 9763 of 332 6563
 16435365 Ideal 6563 of 4545 3611

Ideal 049 OF F506 6375
 #+Ideal 8221 of 5439 4517
 +Ideal 4545 of 7451 6224
 Ideal 3611 of 878 1427

CED	BW	WW	YW	MILK	CWT	MRB	RE	FAT			
I-4	I+2.9	I+59	I+109	I+28	I+43	I+0	I+.75	I-.003			
\$M	+41	\$W	+51	\$F	+86	\$G	+25	\$B	+111	\$C	+185

- A full sister to the \$23,000 top-selling bull of the 2019 Jorgensen Sale and maternal sister to the Jorgensen herd sire Ideal 5609 of 1281 Marjorie who is the \$35,000 co-top-selling bull of the 2016 Jorgensen Sale.
- The donor dam of this two-year-old cow records progeny weaning and yearling ratios of 103 on six natural calves along with a progeny ribeye ratio of 102 on 36 head and 17 daughters in production who post a collective progeny weaning ratio of 104.
- Exposed to BREEDING GROUP B.

83 Birth Date: 02-23-2020 Cow +19869985 Tattoo: 0208
 +Ideal 1281 of 6469 Jilt
 *Ideal 5609 of 1281 Marjorie
 18243421 Ideal 9763 of 332 6563

Ideal 332 of 049 8221
 Ideal 9763 of 332 6563
 16435365 Ideal 6563 of 4545 3611

Ideal 049 OF F506 6375
 #+Ideal 8221 of 5439 4517
 +Ideal 4545 of 7451 6224
 Ideal 3611 of 878 1427

CED	BW	WW	YW	MILK	CWT	MRB	RE	FAT			
I-7	I+3.3	I+56	I+101	I+32	I+44	I+.33	I+.59	I-.007			
\$M	+25	\$W	+51	\$F	+93	\$G	+39	\$B	+132	\$C	+196

- The result of a mother/son mating by the \$35,000 Ideal 5609 of 1281 Marjorie from a proven donor dam who also produced the \$23,000 Ideal 8160 of Ren Marjorie.
- This uniquely-bred two-year-old from the embryo program is a maternal sister to Lots 82, 84 and 85.
- Exposed to BREEDING GROUP B.

84 Birth Date: 03-28-2020 Cow +19972672 Tattoo: 0781
 Ideal 1168 of 9814 Lady
 *Ideal 4223 of 1168 Blkbrd
 17960531 *Ideal 2441 of 9524 Blkbrd

Ideal 332 of 049 8221
 Ideal 9763 of 332 6563
 16435365 Ideal 6563 of 4545 3611

Ideal 9814 of 6832 7607
 +Ideal 9011 of R Int 8155
 #*Ideal 9524 of 5570 6809
 +Ideal 7259 of 3542 0421

Ideal 049 OF F506 6375
 #+Ideal 8221 of 5439 4517
 +Ideal 4545 of 7451 6224
 Ideal 3611 of 878 1427

CED	BW	WW	YW	MILK	CWT	MRB	RE	FAT			
I+4	I+2.0	I+50	I+94	I+32	I+35	I+.20	I+.54	I-.007			
\$M	+35	\$W	+50	\$F	+83	\$G	+32	\$B	+116	\$C	+185

- This maternal sister to the \$35,000 Ideal 5609 of 1281 Marjorie and to the \$23,000 Ideal 8160 of Ren Marjorie is sired by the \$23,000 Ideal 4223 of 1168 Blkbrd.
- The dam records progeny weaning and yearling ratios of 103 on six natural calves with 17 daughters in production who post a collective progeny weaning ratio of 104.
- Due March 23, 2023 to BREEDING GROUP B. Examined safe.

85 Birth Date: 02-21-2021 Cow +20163967 Tattoo: 1489
 +Ideal 5570 of 0452 0534
 *Ideal 3444 of 5570 Jilt
 17654834 +Ideal 9744 of 332 2636

Ideal 0452 OF 5439 467
 Ideal 0534 OF 7451 796
 Ideal 332 of 049 8221
 #Ideal 2636 of 750 0427

Ideal 332 of 049 8221
 Ideal 049 OF F506 6375
 #+Ideal 8221 of 5439 4517
 +Ideal 4545 of 7451 6224
 Ideal 3611 of 878 1427

CED	BW	WW	YW	MILK	CWT	MRB	RE	FAT			
I-5	I+1.6	I+52	I+100	I+34	I+50	I+.18	I+.43	I+.008			
\$M	+28	\$W	+52	\$F	+97	\$G	+29	\$B	+126	\$C	+191

- The result of mating the \$16,000 Ideal 3444 of 5570 Jilt with the proven donor who sons include the \$35,000 Ideal 5609 of 1281 Marjorie and the \$23,000 Ideal 8160 of Ren Marjorie.
- Maternal sisters sells as Lots 82, 83 and 84.
- Exposed to BREEDING GROUP C.

86 Birth Date: 02-07-2021 Cow 20203800 Tattoo: 1263
 #+*Coleman Charlo 0256
 #*O C C Paxton 730P
 +Bohi Abigale 6014
 #S A V 8180 Traveler 004
 #+S A V May 2397

*Ideal 5609 of 1281 Marjorie
 +Ideal 1281 of 6469 Jilt
 #*Ideal 9241 Marjorie of 5609
 18578963 *S A V Blackcap May 4136

Ideal 9763 of 332 6563
 Ideal 9763 of 332 6563
 Ideal 332 of 049 8221
 Ideal 6563 of 4545 3611

CED	BW	WW	YW	MILK	CWT	MRB	RE	FAT			
-2	+2.9	+57	+106	+30	N/A	N/A	N/A	N/A			
\$M	+59	\$W	+48	\$F	+82	\$G	N/A	\$B	N/A	\$C	N/A

- This daughter of the popular Select Sires proven sire SAV Rainfall 6846 has an individual weaning ratio of 103 as the first calf from a two-year-old dam who is the result of a mother/son mating by the \$35,000 Ideal 5609 of 1281 Marjorie with Ideal 9763 of 332 6563.
- A full sister to the dam of this heifer sells as Lot 83.
- Exposed to BREEDING GROUP C.

87 Birth Date: 02-15-2021 Cow 20164207 Tattoo: 1082
 #+*S A V Resource 1441
 #*Ideal 4134 of Res Lady
 17964280 *Ideal 6528 of 3542 318

#+*S A V Renown 3439
 +Ideal 8064 of REN Marjorie
 19287228 Ideal 9763 of 332 6563

+Rito 707 of Ideal 3407 7075
 *S A V Blackcap May 4136
 #+*Ideal 3542 of 7451 7417
 #Ideal 318 of 049 8231

+Rito 707 of Ideal 3407 7075
 *S A V Blackcap May 4136
 Ideal 332 of 049 8221
 Ideal 6563 of 4545 3611

CED	BW	WW	YW	MILK	CWT	MRB	RE	FAT			
-1	+1.9	+57	+108	+29	N/A	N/A	N/A	N/A			
\$M	+50	\$W	+50	\$F	+80	\$G	N/A	\$B	N/A	\$C	N/A

- A granddaughter of the proven full brothers SAV Resource 1441 and SAV Renown 3439 by the Jorgensen featured sire Ideal 3134 of Res Lady.
- The dam has a progeny weaning ratio of 108 on her first calf and she is a flush sister to a Jorgensen donor as well as the \$23,000 top-selling bull of the 2019 Jorgensen Sale from the Jorgensen donor Ideal 9763 of 332 6563 who also produced the \$35,000 co-top-selling bull of the 2016 Jorgensen Sale.
- Exposed to BREEDING GROUP C.

88 Birth Date: 02-13-2021 Cow 20164487 Tattoo: 1079
 #+*S A V Resource 1441
 #*Ideal 4134 of Res Lady
 17964280 *Ideal 6528 of 3542 318

#+*S A V Renown 3439
 +Ideal 8090 of REN Marjorie
 19287016 +*Ideal 5740 of 9524 Marjorie

+Rito 707 of Ideal 3407 7075
 *S A V Blackcap May 4136
 #+*Ideal 3542 of 7451 7417
 #Ideal 318 of 049 8231

+Rito 707 of Ideal 3407 7075
 *S A V Blackcap May 4136
 #*Ideal 9524 of 5570 6809
 #Ideal 6573 of 4545 0350

CED	BW	WW	YW	MILK	CWT	MRB	RE	FAT			
-4	+2.9	+58	+112	+29	N/A	N/A	N/A	N/A			
\$M	+56	\$W	+47	\$F	+82	\$G	N/A	\$B	N/A	\$C	N/A

- This yearling daughter of the Jorgensen herd sire Ideal 4134 of Res Lady has an individual weaning ratio of 106.
- This heifer is linebred through the full brothers SAV Resource 1441 and SAV Renown 3439 and stems from the Pathfinder Dam Ideal 6573 of 4545 0350.
- Exposed to BREEDING GROUP C.

Jorgensen Marjorie Family

89

Ideal 0856 Marjorie of 5363

Birth Date: 02-09-2020

#+*Sinclair Emulation XXP

+*S A V Elation 7899

18911198 +*S A V Blackcap May 1782

+Ideal 1281 of 6469 Jilt

*Ideal 5363 of 1281 Marjorie

18243189 +*Ideal 1516 of 5570 Marjorie

Cow *19888442

#*N Bar Emulation EXT

#N Bar Primrose Y3051

+Rito 707 of Ideal 3407 7075

#+S A V May 2397

Ideal 6469 of 2215 3676

#Ideal 2636 of 750 0427

+Ideal 5570 of 0452 0534

#+Ideal 1431 of 1418 668

Tattoo: 0856

CED	BW	WW	YW	MILK	CWT	MRB	RE	FAT			
I-2	I+2.3	I+52	I+86	I+19	I+33	I+.41	I+.14	I+.044			
\$M	+29	\$W	+40	\$F	+72	\$G	+33	\$B	+105	\$C	+165

• The first of two full sisters sired by the one-time world record-selling bull SAV Elation 7899.

• The dam is backed by Ideal 1281 of 6469 Jilt and Ideal 5570 of 0452 0534, stemming from the Pathfinder Dam Ideal 1431 of 1418 668.

• Exposed to BREEDING GROUP B.



SAV Elation 7899 – Featuring his daughters.

90

Ideal 0857 Marjorie of 5363

Birth Date: 02-09-2020

#+*Sinclair Emulation XXP

+*S A V Elation 7899

18911198 +*S A V Blackcap May 1782

+Ideal 1281 of 6469 Jilt

*Ideal 5363 of 1281 Marjorie

18243189 +*Ideal 1516 of 5570 Marjorie

Cow *19888443

#*N Bar Emulation EXT

#N Bar Primrose Y3051

+Rito 707 of Ideal 3407 7075

#+S A V May 2397

Ideal 6469 of 2215 3676

#Ideal 2636 of 750 0427

+Ideal 5570 of 0452 0534

#+Ideal 1431 of 1418 668

Tattoo: 0857

CED	BW	WW	YW	MILK	CWT	MRB	RE	FAT			
I-2	I+2.3	I+52	I+86	I+19	I+33	I+.41	I+.14	I+.044			
\$M	+29	\$W	+40	\$F	+72	\$G	+33	\$B	+105	\$C	+165

• This full sister to Lot 89 is sired by the one-time world record-selling bull SAV Elation 7899 from a dam backed by the proven sires Ideal 1281 of 6469 Jilt and Ideal 5570 of 0452 0534.

• The grandam is the product of the embryo program.

• Exposed to BREEDING GROUP B.

93

Ideal 7217 of 1168 Marjorie [M1P]

Birth Date: 02-04-2017

Ideal 9814 of 6832 7607

Ideal 1168 of 9814 Lady

17109523 +Ideal 9011 of R Int 8155

ISOK

+Ideal 1281 of 6469 Jilt

*Ideal 5509 of 1281 Marjorie

18243240 *Ideal 0311 of 2Q23 Marjorie

Cow *18981092

Ideal 6832 of 2P88 3384

#Ideal 7607 of 4545 4584

+Rito Intensifier 8155

+SH Lady 2P61 6051

Ideal 6469 of 2215 3676

#Ideal 2636 of 750 0427

Sinclair Open Range 2Q23

+Ideal 4640 of 452 6187

Tattoo: 7217

CED	BW	WW	YW	MILK	CWT	MRB	RE	FAT			
+7	+6	+61	+109	+22	+36	+23	+66	+014			
\$M	+50	\$W	+56	\$F	+80	\$G	+34	\$B	+114	\$C	+198

• This cow records a progeny weaning ratio of 110 and a progeny yearling ratio of 113 combined with progeny IMF and ribeye ratios of 115 and 112, respectively, on one head.

• This cow is by the proven sire Ideal 1168 of 9814 Lady from a dam by the proven sire Ideal 1281 of 6469 Jilt.

• Due February 27, 2023 to BREEDING GROUP A. Examined safe.

91

Ideal 0849 Marjorie of 8654 [M1P]

Birth Date: 02-02-2020

#+*Sinclair Emulation XXP

+*S A V Elation 7899

18911198 +*S A V Blackcap May 1782

*Ideal 5711 of 0420 Blackcap

*Ideal 8654 of 5711 Marjorie

19274215 *Ideal 6206 of 1168 Marjorie

Cow *19888537

#*N Bar Emulation EXT

#N Bar Primrose Y3051

+Rito 707 of Ideal 3407 7075

#+S A V May 2397

Ideal 0420 of 7544 Blackbird

#*Ideal 1011 of 7275 Blackcap

Ideal 1168 of 9814 Lady

*Ideal 4537 of 1281 Marjorie

Tattoo: 0849

CED	BW	WW	YW	MILK	CWT	MRB	RE	FAT			
+5	+5	+55	+98	+23	N/A	N/A	N/A	N/A			
\$M	+42	\$W	+48	\$F	+71	\$G	N/A	\$B	N/A	\$C	N/A

• A two-year-old female from the time-tested Marjorie family by the \$800,000 one-time world record-selling bull SAV Elation 7899.

• The maternal grandsire is a son of the Pathfinder Dam and Jorgensen Motherlode donor Ideal 1011 of 7275 Blackcap.

• Due March 21, 2023 to BREEDING GROUP B. Examined safe.

94

Ideal 8604 of 5609 Marjorie [M1P]

Birth Date: 02-15-2018

+Ideal 1281 of 6469 Jilt

*Ideal 5609 of 1281 Marjorie

18243421 Ideal 9763 of 332 6563

+Ideal 9259 of 6807 0421

*Ideal 3231 of 9259 Marjorie

17654636 *Ideal 1529 of 5570 Marjorie

Cow *19273846

Ideal 6469 of 2215 3676

#Ideal 2636 of 750 0427

Ideal 332 of 049 8221

Ideal 6563 of 4545 3611

#D H D Traveler 6807

+Ideal 0421 OF 8103 5467

+Ideal 5570 of 0452 0534

Ideal 7080 of 0343 3633

Tattoo: 8604

CED	BW	WW	YW	MILK	CWT	MRB	RE	FAT			
-3	+2.6	+59	+103	+29	I+36	I+.37	I+.43	I+.023			
\$M	+36	\$W	+55	\$F	+84	\$G	+36	\$B	+121	\$C	+193

• This daughter of the \$35,000 Ideal 5609 of 1281 Marjorie recorded an individual weaning ratio of 110.

• The dam has a progeny weaning ratio of 106 on two calves and a progeny yearling ratio of 109 on one head.

• Exposed to BREEDING GROUP A.

92

Ideal 0446 Marjorie of 7812 [M1P]

Birth Date: 02-13-2020

#*Ideal 9524 of 5570 6809

*Ideal Encore of 9524 Lady

18243464 +Ideal 3020 of SE 6X7 Lady

*Ideal 3444 of 5570 Jilt

+*Ideal 7812 of 3444 Marjorie

18981589 Ideal 9757 of 332 1423

Cow *19869927

+Ideal 5570 of 0452 0534

#+Ideal 6809 of 2P88 0459

#Sinclair Extravagant 6X7

+Ideal 4428 of 6442 4465

+Ideal 5570 of 0452 0534

+Ideal 9744 of 332 2636

Ideal 332 of 049 8221

+Ideal 1423 of 1418 668

Tattoo: 0446

CED	BW	WW	YW	MILK	CWT	MRB	RE	FAT			
+1	+2.1	+62	+120	+31	I+46	I+.46	I+.22	I+.027			
\$M	+53	\$W	+56	\$F	+97	\$G	+37	\$B	+134	\$C	+227

• This high-indexing daughter of the unique proven sire Ideal Encore of 9524 Lady records an impressive individual weaning ratio of 119 from a dam with a progeny weaning ratio of 113 on her first two calves.

• This cow stems from a family backed by generations of proven donors.

• Exposed to BREEDING GROUP B.

95

Ideal 9316 Marjorie of 6630 [M1P]

Birth Date: 02-22-2019

+Ideal 1281 of 6469 Jilt

+*Ideal 6630 of 1281 Mary

18706156 #+Ideal 7408 of 8103 932

Ideal 1168 of 9814 Lady

*Ideal 6228 of 1168 Marjorie

18691765 *Ideal 4534 of 1281 Marjorie

Cow *19624412

Ideal 6469 of 2215 3676

#Ideal 2636 of 750 0427

Ideal 8103 of Eldo 5110 5213

#Ideal 932 of 7365 7180

Ideal 9814 of 6832 7607

+Ideal 9011 of R Int 8155

+Ideal 1281 of 6469 Jilt

*Ideal 1041 of 7275 Marjorie

Tattoo: 9316

CED	BW	WW	YW	MILK	CWT	MRB	RE	FAT			
-10	+5.4	+65	+113	+24	+44	+14	+29	+022			
\$M	+35	\$W	+44	\$F	+83	\$G	+24	\$B	+106	\$C	+172

• This cow combines a progeny birth ratio of 93 with progeny weaning and yearling ratios of 108 and 103, respectively, on her first calf, from a dam with a progeny weaning ratio of 102 on four calves and a progeny yearling ratio of 108 on three head.

• This cow is double-bred to the \$59,000 Ideal 1281 of 6469 Jilt.

• Exposed to BREEDING GROUP A.

Jorgensen Marjorie Family



Ideal 7101 of Ren Marjorie and Ideal 3020 of SE 6X7 Lady

99 Ideal 4438 of Uncon Marjorie [M1P]

Birth Date: 02-23-2014 Cow #*17959954 Tattoo: 4438
 #*Sitz Upward 307R #*Connealy Onward
 #*Sitz Uncommon #*Sitz Henrietta Pride 81M
 16266637 Sitz Ellunas Elite 1697 #*Sitz RLS Alliance 7164
 Sitz Ellunas Elite 1281
 #+*Ideal 3542 of 7451 7417 #+*Ideal 7451 of 8103 4465
 #Ideal 6512 of 3542 1302 +*Ideal 7417 of 1418 4465
 15481379 Ideal 1302 of 7573 8165 Ideal 7573 of 544 988
 Ideal 8165 of 5404 3478

CED	BW	WW	YW	MILK	CWT	MRB	RE	FAT
+1	+3.4	+48	+88	+28	+34	+45	+02	+011
\$M	\$W	\$F	\$G	\$B	\$C	\$D	\$E	\$F
+69	+41	+75	+36	+110	+12			

- This cow combines a progeny birth ratio of 99 with a progeny weaning ratio of 102 on five calves and a progeny yearling ratio of 104 on four head along with progeny IMF and ribeye ratios of 102 and 104, respectively, on three head.
- The donor dam is a Pathfinder Dam whose daughters also produced Lots 100, 101 and 102.
- Due March 4, 2023 to BREEDING GROUP A. Examined safe.

96 Ideal 5424 of 3365 Marjorie [M1P]

Birth Date: 02-19-2015 Cow #*18243204 Tattoo: 5424
 Ideal 1740 of 6051 Blackcap #Ideal 6051 of 332 2636
 Ideal 3365 of 1740 Belle Ideal 7759 of 332 1583
 17654722 +Ideal 7104 of 7291 217 Ideal 7291 of 809 3281
 +Rita 217 of 5H11 Rito 149
 #*Ideal 9524 of 5570 6809 +Ideal 5570 of 0452 0534
 #Ideal 3541 of 9524 Marjorie #+Ideal 6809 of 2P88 0459
 17654660 +Ideal 1704 of 332 Marjorie Ideal 332 of 049 8221
 #+Ideal 3415 of 7407 1430

CED	BW	WW	YW	MILK	CWT	MRB	RE	FAT
+10	-1.8	+46	+85	+40	+35	+17	-.09	+0.43
\$M	\$W	\$F	\$G	\$B	\$C	\$D	\$E	\$F
+41	+58	+70	+18	+88	+155			

- This proven Pathfinder Dam balances a progeny birth ratio of 95 with a progeny weaning ratio of 104 on five calves.
- The dam of this cow has a progeny birth ratio of 93 combined with progeny weaning and yearling ratios of 106 and 102, respectively.
- The third dam was a Pathfinder Dam.
- Due February 26, 2023 to BREEDING GROUP A. Examined safe.

97 Ideal 7585 of 5638 Marjorie [M1P]

Birth Date: 03-15-2017 Cow #*18981607 Tattoo: 7585
 +Ideal 1281 of 6469 Jilt Ideal 6469 of 2215 3676
 #*Ideal 5638 of 1281 Lady #Ideal 2636 of 750 0427
 18243444 #+Ideal 0710 of 332 Lady Ideal 332 of 049 8221
 #Ideal 8603 of 5404 327
 #*Ideal 9524 of 5570 6809 +Ideal 5570 of 0452 0534
 #Ideal 3540 of 9524 Marjorie #+Ideal 6809 of 2P88 0459
 17654579 +Ideal 1229 of 6469 Marjorie Ideal 6469 of 2215 3676
 #+Ideal 3415 of 7407 1430

CED	BW	WW	YW	MILK	CWT	MRB	RE	FAT
-6	+2.7	+53	+93	+27	+38	+12	+43	+0.27
\$M	\$W	\$F	\$G	\$B	\$C	\$D	\$E	\$F
+47	+48	+69	+24	+94	+169			

- This cow has a progeny weaning ratio of 101 on three calves after earning an individual weaning ratio of 108 from a dam with a progeny weaning ratio of 103 on seven calves.
- This granddaughter of Ideal 1281 of 6469 Jilt and Ideal 9524 of 5570 6809 is double-bred to Ideal 6469 of 2215 3676.
- Due March 4, 2023 to BREEDING GROUP A. Examined safe.

98 Ideal 7308 of 2760 Marjorie [M1P]

Birth Date: 02-16-2017 Cow #*18981550 Tattoo: 7308
 #Ideal 6051 of 332 2636 Ideal 332 of 049 8221
 +*Ideal 2760 of 6051 Blkbrd #Ideal 2636 of 750 0427
 17435656 #Ideal 5708 of 2633 3662 Ideal 2633 of 750 0228
 Ideal 3662 of 0452 0240
 #Ideal 332 of 049 8221 Ideal 049 of F506 6375
 Ideal 9757 of 332 1423 #+Ideal 8221 of 5439 4517
 16435375 +Ideal 1423 of 1418 668 #Ideal 1418 of 8103 4286
 Shanigan 668 Ideal 0181 385

CED	BW	WW	YW	MILK	CWT	MRB	RE	FAT
-2	+7	+40	+66	+42	+21	+34	+07	+0.08
\$M	\$W	\$F	\$G	\$B	\$C	\$D	\$E	\$F
+71	+59	+49	+31	+80	+175			

- This cow records a progeny birth ratio of 92 balanced with a progeny weaning ratio of 109 and a progeny yearling ratio of 108 on two calves.
- The donor dam has a progeny weaning ratio of 104 on seven calves and a progeny yearling ratio of 102 on six head along with 10 daughters who post a collective progeny weaning ratio of 105 on 15 head with a progeny ribeye ratio of 104.
- This cow is backed by generations of donors stemming from the noted Shanigan 668 Ideal 0781 385.
- Due February 28, 2023 to BREEDING GROUP A. Examined safe.

100 Ideal 5454 of 3751 Marjorie [M1P]

Birth Date: 02-28-2015 Cow #*18243213 Tattoo: 5454
 +Ideal 9774 of 332 2636 Ideal 332 of 049 8221
 #Ideal 3751 of 9774 Enchanter #Ideal 2636 of 750 0427
 17654755 Ideal 8144 of 4227 1514 Ideal 4227 of 1283 158
 +Ideal 1514 of 7451 5409
 #*Ideal 9524 of 5570 6809 +Ideal 5570 of 0452 0534
 +*Ideal 3546 of 9524 Marjorie #+Ideal 6809 of 2P88 0459
 17747987 #Ideal 6512 of 3542 1302 #+*Ideal 3542 of 7451 7417
 Ideal 1302 of 7573 8165

CED	BW	WW	YW	MILK	CWT	MRB	RE	FAT
+7	-.5	+45	+89	+42	+38	+52	-.08	+0.51
\$M	\$W	\$F	\$G	\$B	\$C	\$D	\$E	\$F
+64	+60	+73	+34	+107	+203			

- This cow records a progeny weaning ratio of 108 on four calves from a dam with a progeny weaning ratio of 109 on six calves, stemming from a Pathfinder granddam with progeny weaning and yearling ratios of 103 and 105, respectively, on eight head.
- Maternal brothers include the \$13,000 co-second top-selling bull of the 2018 Jorgensen Sale and the \$13,500 third top-selling bull of the 2017 Jorgensen Sale, and a maternal sister sells as Lot 101.
- Exposed to BREEDING GROUP A.

101 Ideal 9020 Marjorie of REN [M1P]

Birth Date: 02-17-2019 Cow #*19624358 Tattoo: 9020
 +Rito 707 of Ideal 3407 7075 #R R Rito 707
 #+*S A V Renown 3439 Ideal 3407 of 1418 076
 17633839 *S A V Blackcap May 4136 #S A V 8180 Traveler 004
 #+S A V May 2397
 #*Ideal 9524 of 5570 6809 +Ideal 5570 of 0452 0534
 +*Ideal 3546 of 9524 Marjorie #+Ideal 6809 of 2P88 0459
 17747987 #Ideal 6512 of 3542 1302 #+*Ideal 3542 of 7451 7417
 Ideal 1302 of 7573 8165

CED	BW	WW	YW	MILK	CWT	MRB	RE	FAT
+7	-.7	+55	+102	+26	+39	+05	+56	-.004
\$M	\$W	\$F	\$G	\$B	\$C	\$D	\$E	\$F
+60	+52	+78	+25	+103	+194			

- This maternal sister to Lot 100 is also a maternal sister to the \$13,000 co-second top-selling bull of the 2018 Jorgensen Sale and to the \$13,500 third top-selling bull of the 2017 Jorgensen Sale.
- The dam balances a progeny birth ratio of 98 with a progeny weaning ratio of 109 on six calves and a progeny yearling ratio of 106 on five head along with progeny IMF and ribeye ratio of 112 and 102, respectively, on three head.
- Exposed to BREEDING GROUP A.

102 Ideal 6510 of 1281 Marjorie [M1P]

Birth Date: 02-12-2016 Cow #*18692369 Tattoo: 6510
 Ideal 6469 of 2215 3676 Ideal 2215 of 8296 026
 +Ideal 1281 of 6469 Jilt Ideal 3676 of 1463 186
 17109321 #Ideal 2636 of 750 0427 Mohnen Modern Design
 +Ideal 0427 of F5439 1461
 #*Ideal 9524 of 5570 6809 +Ideal 5570 of 0452 0534
 +*Ideal 3535 of 9524 Marjorie #+Ideal 6809 of 2P88 0459
 17747986 #Ideal 6512 of 3542 1302 #+*Ideal 3542 of 7451 7417
 Ideal 1302 of 7573 8165

CED	BW	WW	YW	MILK	CWT	MRB	RE	FAT
-9	+4.0	+57	+106	+32	+38	+38	+32	+0.25
\$M	\$W	\$F	\$G	\$B	\$C	\$D	\$E	\$F
+37	+48	+80	+35	+115	+186			

- This cow records a progeny weaning ratio of 109 on three calves after earning individual weaning and yearling ratios of 111 and 110, respectively.
- This cow is backed by generations of proven sires from a dam with progeny weaning and yearling ratios of 104 on two calves, stemming from a Pathfinder granddam.
- Exposed to BREEDING GROUP A.

Jorgensen Dorinda Family

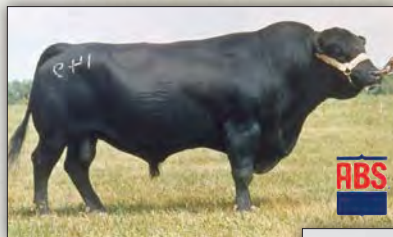

Rito 707 of Ideal 533 70 (Rito 149) – The ABS Pathfinder Sire who ranked in the top 10 for annual registrations for four consecutive years by ranking 3rd in 1976, 2nd in both 1977 and 1978 and 4th in 1979.



Ideal 4101 of Res Dorinda – Lot 103

Rito 707 of Ideal 836 71 (Rito 72) – The ABS Pathfinder Sire who was the top-seller of the first Jorgensen Sale in 1972 and ranked in the top 10 for annual registrations for three consecutive years by ranking 7th in 1976, 4th in 1977 and 6th in 1978.



103 Ideal 4101 of Res Dorinda [M1P]

Birth Date: 02-08-2014 **Cow *17964260** **Tattoo: 4101**
 +Rito 707 of Ideal 3407 7075 #R R Rito 707
 #+*S A V Resource 1441 Ideal 3407 of 1418 076
 17016597 *S A V Blackcap May 4136 #S A V 8180 Traveler 004
 #+S A V May 2397
 #+*Ideal 3542 of 7451 7417
 Ideal 1563 of 7451 3499
 Ideal 135 of 5189 6200
 Ideal 1217 of 8296 541

CED	BW	WW	YW	MILK	CWT	MRB	RE	FAT			
+1	+2.5	+45	+83	+18	+20	+1.10	+7.2	-.028			
\$M	+44	\$W	+33	\$F	+55	\$G	+32	\$B	+87	\$C	+157

- This Jorgensen Motherlode donor by the Pathfinder Sire SAV Resource 1441 is from the legendary herd sire producing Dorinda family.
- This cow has a progeny weaning ratio of 99 on five natural calves along with a progeny IMF ratio of 102 and a progeny ribeye ratio of 107 on three head from a dam with a progeny weaning ratio of 101 on eight calves and a progeny yearling ratio of 101 on seven head.
- Averaged 11.3 transferable embryos in four rounds to produce a total of 45.
- Exposed to IDEAL ALL PRO.

104 Ideal 5713 of 2621 Dorinda [M1P]

Birth Date: 02-11-2015 **Cow *18243286** **Tattoo: 5713**
 +Ideal 5570 of 0452 0534 Ideal 0452 OF 5439 467
 *Ideal 2621 of 5570 Jilt Ideal 0534 OF 7451 796
 17435997 +Ideal 9747 of 332 2636 Ideal 332 of 049 8221
 #Ideal 2636 of 750 0427
 #ISOK +Ideal 7544 of 3542 0421
 Ideal 0420 of 7544 Blackbird +Ideal 7200 of 2215 0511
 *Ideal 2733 of 0420 Dorinda *Ideal 0343 OF 7573 7417
 17435891 Ideal 9028 of 343 6640 +Ideal 6640 of 4PT8 1563

CED	BW	WW	YW	MILK	CWT	MRB	RE	FAT			
-7	+2.0	+52	+97	+31	+43	+3.4	+3.7	+0.03			
\$M	+55	\$W	+52	\$F	+88	\$G	+36	\$B	+124	\$C	+216

- This cow from the Dorinda family has a progeny weaning ratio of 102 on five calves and a progeny yearling ratio of 100 on four head along with progeny IMF and ribeye ratios of 106 and 105, respectively, on two head.
- A daughter records a progeny weaning ratio of 111 on her first two calves.
- Due February 8, 2023 to SAV CERTIFIED 0849. Examined safe.



Rito 154 of Ideal 6173-174 – This famous flush sister to Eldorado 156 of Ideal is the \$10,750 top-selling cow of the 1989 Jorgensen Sale who produced the noted sires Rito 549 of Ideal 154 919 and Ideal 7318 Dbl Image 502 154.



Skymere of Ideal 312 – This \$11,600 top-selling female of the 1976 Jorgensen Sale with individual weaning and yearling ratios of 108 and 121, respectively, earned a progeny weaning ratio of 106 on nine calves and a progeny yearling ratio of 107 on eight head, and she produced the ABS Pathfinder Sire Rito 707 of Ideal 533 70 (Rito 149) and the Carnation Genetics Pathfinder Sire Rito 72 of Ideal 533 (Rito 206).

Eldorado 3134 Ideal 8214 156 – This high-indexing donor produced the noted sires Super X 5189 of Ideal 3134, Ideal 692 of 919 3134 and Ideal 3452 of 6807 3134.



Jorgensen Blackbird Family



Ideal 4122 of Res Blkbrd – Lot 105



Rito 707 of Ideal 815 70 (Tag 033) – All-time top-indexing daughter of RR Rito 707 from the Blackbird family.

105

Ideal 4122 of Res Blkbrd

Birth Date: 02-23-2014
+Rito 707 of Ideal 3407 7075

Cow #*17960113
#RR Rito 707

Tattoo: 4122

#*S A V Resource 1441
17016597 *S A V Blackcap May 4136

Ideal 3407 of 1418 076
#S A V 8180 Traveler 004
#+S A V May 2397



#*S S Objective T510 OT26

#S S Traveler 6807 T510

#Ideal 4363 of OT26 2574
14779057 Ideal 2574 of 0362 6329

S S Miss Rita R011 7R8
+Ideal 0362 OF 6442 4231
#Ideal 6329 of 1489 436

CEU	BW	WW	YW	MILK	CWT	MRB	RE	FAT
+5	+1.8	+68	+116	+30	+49	+19	+0.88	-0.23
\$M	\$W	\$F	\$G	\$B	\$C	\$D	\$E	\$F
+71	+67	+74	+38	+112	+216			

- This Jorgensen Motherlode donor and second-generation Pathfinder Dam records a progeny weaning ratio of 107 on five natural calves with a daughter featured as Lot 106 who is a Jorgensen Motherlode donor and third-generation Pathfinder Dam.
- The Pathfinder Dam of this cow balances a progeny birth ratio of 96 with a progeny weaning ratio of 110 on ten natural calves and a progeny yearling ratio of 103 on nine head along with progeny IMF and ribeye ratios of 103 and 102, respectively, on 79 head and 45 daughters who post a collective progeny weaning ratio of 104.
- A full brother is the \$19,000 second top-selling bull of the 2015 Jorgensen Sale and a maternal brother is the \$18,000 second top-selling bull of the 2012 Jorgensen Sale.
- Averaged 7.3 transferable embryos in four rounds to total 29.
- Due February 22, 2023 to IDEAL ENCORE OF 9524 LADY. Examined safe.



Ideal 3407 of 1418 076 – Dam of Rito Idealist and Rito 707 of Ideal 3407 7075.

Jorgensen Blackbird Families

The Jorgensen foundation female Princess Rosebud 32 A produced two top-indexing full sisters, the first of those produced the ABS Pathfinder Sire Rito 149 of Ideal 632 72 (Rito 109), while the second of those two produced the high-indexing cow Rito 707 of Ideal 815 70 who is in turn the dam of the ABS sire Rito 72 of Ideal 033 (Rito 83) and grandam of the Pathfinder Sire Rito 72 of Ideal 3166 (Rito 119). From this line came the ABS Global sire Ideal 5201 of 033 076 and his maternal sister Ideal 3407 of 1418 076 who in turn produced Rito Idealist and Rito 707 of Ideal 3407 7075, plus the Pathfinder Sire Ideal 9524 of 5570 6809, and a host of other prominent bulls.

The branch from Princess Rosebud 27 A produced both Rito 707 of Ideal 808 71 (Rito 82) and the maternal brothers Band 234 of Ideal 2118 (Band 156) and Band 116 of Ideal 2118 7174 (Band 174), an ABS Pathfinder Sire. The branch from Princess Rosebud 26 A produced the ABS sire Algoma 48 of Ideal 525 69 (Algoma 92) and the \$22,500 Rito 0040 Magnum of Ideal, while the branch from Algoma Miss Blackbird 42 produced Band 234 of Ideal 3191 (Band 116), Ideal 4456 of 6807 6286, Ideal 6469 of 2215 3676 and Sinclair Emulate XT28, while the branch from Rito Blackbird SR produced Super X 2147 Ideal 4188 X01.



Rito Idealist – The top REA/CWT bull of his calf crop and \$40,000 one-time record-selling bull in the 1998 Jorgensen Sale.

Rito 707 of Ideal 3407 7075
– The legendary sire of SAV Resource 1441, SAV Renown 3439 and others.



Jorgensen Blackbird Family



Ideal 6208 of 1168 Blkbrd – Lot 106

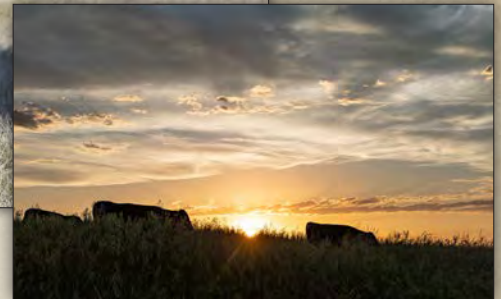

106 Ideal 6208 of 1168 Blkbrd [M1P]

Birth Date: 02-06-2016 Cow #*18691745 Tattoo: 6208
 Ideal 9814 of 6832 7607 Ideal 6832 of 2P88 3384
 Ideal 1168 of 9814 Lady #Ideal 7607 of 4545 4584
 17109523 +Ideal 9011 of R Int 8155 +Rito Intensifier 8155
 +SH Lady 2P61 6051
 #+*S A V Resource 1441 +Rito 707 of Ideal 3407 7075
 #+*Ideal 4122 of Res Blkbrd *S A V Blackcap May 4136
 17960113 #Ideal 4363 of OT26 2574 #*S S Objective T510 OT26
 Ideal 2574 of 0362 6329

CE	BW	WW	YW	MILK	CWT	MRB	RE	FAT			
+12	-1.0	+59	+96	+32	I+38	I+.22	I+.72	I-.008			
\$M	+70	\$W	+66	\$F	+65	\$G	+36	\$B	+101	\$C	+201

- This Jorgensen Motherlode donor and third-generation Pathfinder Dam balances a progeny birth ratio of 95 with a progeny weaning ratio of 105 on four calves after recording an individual birth ratio of 94 combined with an individual weaning ratio of 117 from the Jorgensen Motherlode donor and second-generation Pathfinder Dam who sells as Lot 105.
- The dam is a full sister to the \$19,000 second top-selling bull of the 2015 Jorgensen Sale and a maternal sister to the \$18,000 second top-selling bull of the 2012 Jorgensen Sale.
- Averaged 6.8 transferable embryos in eight rounds to total 54.
- Will sell with a calf at side (Lot 106A) by IDEAL ENCORE OF 9524 LADY.

107 Ideal 9236 Belle of 5609

Birth Date: 02-19-2019 Cow #*19624383 Tattoo: 9236
 +*Ideal 1281 of 6469 Jilt Ideal 6469 of 2215 3676
 *Ideal 5609 of 1281 Marjorie #Ideal 2636 of 750 0427
 18243421 Ideal 9763 of 332 6563 Ideal 332 of 049 8221
 Ideal 6563 of 4545 3611
 +Ideal 5570 of 0452 0534 Ideal 0452 of 5439 467
 *Ideal 9505 of 5570 7104 Ideal 0534 of 7451 796
 16461825 +Ideal 7104 of 7291 217 Ideal 7291 of 809 3281
 +Rita 2T7 of 5H11 Rito 149

CE	BW	WW	YW	MILK	CWT	MRB	RE	FAT			
+3	+8	+46	+82	+33	+30	+10	+37	+001			
\$M	+70	\$W	+56	\$F	+59	\$G	+25	\$B	+84	\$C	+179

- Tag: 9236
- A young cow by Sinclair Shadow Rider 1741 with an individual yearling ratio of 105 combined with individual IMF and ribeye ratio of 111 and 101, respectively, from a dam with a progeny weaning ratio of 102 on four calves.
- The grandam is a flush sister to both Lot 105 and to the \$19,000 second top-selling bull of the 2015 Jorgensen Sale as well as a maternal sister to the \$18,000 second top-selling bull of the 2012 Jorgensen Sale.
- Exposed to BREEDING GROUP A.

108 Ideal 0902 Blkbrd of 1281

Birth Date: 04-12-2020 Cow #19972681 Tattoo: 0902
 Ideal 6469 of 2215 3676 Ideal 2215 of 8296 026
 +Ideal 1281 of 6469 Jilt Ideal 3676 of 1463 186
 17109321 #Ideal 2636 of 750 0427 Mohnen Modern Design
 +Ideal 0427 of 5439 1461
 #*S S Objective T510 OT26 #S S Traveler 6807 T510
 #Ideal 4363 of OT26 2574 S S Miss Rita R011 7R8
 14779057 Ideal 2574 of 0362 6329 +Ideal 0362 of 6442 4231
 #Ideal 6329 of 1489 436

CE	BW	WW	YW	MILK	CWT	MRB	RE	FAT			
I-2	I+1.9	I+53	I+91	I+29	I+34	I+.48	I+.33	I-.007			
\$M	+47	\$W	+54	\$F	+71	\$G	+43	\$B	+114	\$C	+195

- A maternal sister to the Jorgensen Motherlode donor and second-generation Pathfinder Dam featured as Lot 105.
- The donor dam of this cow is a second-generation Pathfinder Dam with a progeny birth ratio of 96 combined with a progeny weaning ratio of 110 on 10 calves and a progeny yearling ratio of 103 on none head along with progeny IMF and ribeye ratio of 103 and 102, respectively, on 79 head with 45 daughters in production who post a collective progeny weaning ratio of 104.
- Exposed to BREEDING GROUP B.

109 Ideal 1018 Blkbrd of REN

Birth Date: 02-26-2021 Cow 20203830 Tattoo: 1018
 +Rito 707 of Ideal 3407 7075 #R R Rito 707
 #+*S A V Renown 3439 Ideal 3407 of 1418 076
 17633839 *S A V Blackcap May 4136 #S A V 8180 Traveler 004
 #+S A V May 2397
 #*Ideal 9524 of 5570 6809 +Ideal 5570 of 0452 0534
 *Ideal 5727 of 9524 Blkbrd #+Ideal 6809 of 2P88 0459
 18243552 +*Ideal 3000 of R Imp Blkbrd +Sinclair Rito Impact 48x DGT
 #Ideal 4363 of OT26 2574

CE	BW	WW	YW	MILK	CWT	MRB	RE	FAT			
-5	+2.4	+55	+100	+29	I+36	I-.06	I+.52	I+.022			
\$M	+51	\$W	+51	\$F	+71	\$G	+17	\$B	+88	\$C	+165

- A yearling daughter of the \$175,000 Genex Pathfinder Sire SAV Renown 3439 with an individual weaning ratio of 103.
- The dam records a progeny weaning ratio of 106 on three calves and progeny yearling ratio of 104 two head.
- The grandam is a maternal sister to Lots 105 and 108 from the Pathfinder Dam Ideal 4363 of OT26 2574.
- Exposed to BREEDING GROUP C.

Jorgensen Blackbird Family



Ideal 4108 of Res Blkbrd – Lot 110



Ideal 5467 of 6807 7211 – Featuring her influence.

110 Ideal 4108 of Res Blkbrd

Birth Date: 02-12-2014 **Cow #*17964267** **Tattoo: 4108**
 +Rito 707 of Ideal 3407 7075 #R R Rito 707
 #+*S A V Resource 1441 Ideal 3407 of 1418 076
 17016597 *S A V Blackcap May 4136 #S A V 8180 Traveler 004
 #+S A V May 2397
 +Ideal Conquest 3E8
 Ideal 1371 of 7492 9201
 +Ideal 1283 of 7291 7413
 +Ideal 0421 OF 8103 5467

CE	BW	WW	YW	MILK	CWT	MRB	RE	FAT			
+6	+1.4	+38	+76	+37	+35	-.22	+.80	-.006			
\$M	+55	\$W	+48	\$F	+69	\$G	+16	\$B	+85	\$C	+165

- This Jorgensen Motherlode donor and proven Pathfinder Dam records a progeny weaning ratio of 110 on five natural calves along with a progeny weaning ratio of 102 on four head and a progeny ribeye ratio of 103 on ten head, after earning individual weaning and yearling ratios of 108 and 110, respectively.
- A son is the \$14,000 co-seventh top-selling of the 2022 Jorgensen Sale.
- Averaged 5.8 transferable embryos in 12 rounds to total 69.
- Will sell with a calf at side (Lot 110A) by IDEAL ENCORE OF 9524 LADY.



Ideal 4124 of Res Blkbrd – Maternal sister to Lots 116 and 117 from a maternal sister to the dam of Lot 111.

111 Ideal 4324 of 1740 Blkbrd [M1P]

Birth Date: 02-26-2014 **Cow #17960558** **Tattoo: 4324**
 #Ideal 6051 of 332 2636 Ideal 332 of 049 8221
Ideal 1740 of 6051 Blackcap #Ideal 2636 of 750 0427
 17192317 Ideal 7759 of 332 1583 Ideal 332 of 049 8221
 #Ideal 1583 of 7451 4127
 +Ideal 1283 of 7291 7413 Ideal 7291 of 809 3281
+Ideal 7258 of 1283 0459 +Ideal 7413 of 1418 4465
 15821776 #Ideal 0459 OF 5439 5467 #Ideal 5439 of 1418 2455
 +Ideal 5467 of 6807 7211

CE	BW	WW	YW	MILK	CWT	MRB	RE	FAT			
-5	+3.1	+32	+68	+39	+29	+1.18	+.28	+.004			
\$M	+54	\$W	+37	\$F	+78	\$G	+27	\$B	+105	\$C	+190

- This Jorgensen Motherlode donor and proven Pathfinder Dam records a progeny weaning ratio of 109 on four calves and a progeny yearling ratio of 109 on three head from a dam with progeny weaning and yearling ratios of 105 and 102, respectively, on nine calves.
- The dam is a maternal sister to the Pathfinder Dam Ideal 6809 of 2P88 0459 who produced both the Pathfinder Dam Ideal 4124 of Res Blkbrd and Pathfinder Sire Ideal 9524 of 5570 6809.
- Daughters sell as Lots 112 through 115.
- Averaged 10.5 transferable embryos in two rounds to total 21.
- Due February 22, 2023 to RITO 0040 MAGNUM OF IDEAL. Examined safe.



Ideal 7304 of 2760 Blkbrd – Sixth-generation Blackbird donor from Ideal 4124 of Res Blkbrd.

Jorgensen Blackbird Family

112 Ideal 1423 Blkbrd of ENCR [M1P]

Birth Date: 02-21-2021
 #*Ideal 9524 of 5570 6809
***Ideal Encore of 9524 Lady**
 18243464 +Ideal 3020 of SE 6X7 Lady

Cow +20162938
 +Ideal 5570 of 0452 0534
 #+Ideal 6809 of 2P88 0459
 #Sinclair Extravagant 6X7
 +Ideal 4428 of 6442 4465

Tattoo: 1423

Ideal 1740 of 6051 Blackcap
#Ideal 4324 of 1740 Blkbrd
 17960558 +Ideal 7258 of 1283 0459

CED	BW	WW	YW	MILK	CWT	MRB	RE	FAT			
I+6	I+.1	I+45	I+93	I+34	I+38	I+.41	I+.33	I+.025			
\$M	+61	\$W	+51	\$F	+90	\$G	+37	\$B	+127	\$C	+226

- The first of four yearling daughters of the Jorgensen Motherlode donor and proven Pathfinder Dam who sells as Lot 111.
- The dam has a progeny weaning ratio of 109 on four natural calves and a progeny yearling ratio of 109 on three head and the sire is the unique proven sire Ideal Encore 9524 Lady.
- Exposed to BREEDING GROUP C.

113 Ideal 1426 Blkbrd of ENCR [M1P]

Birth Date: 02-23-2021
 #*Ideal 9524 of 5570 6809
***Ideal Encore of 9524 Lady**
 18243464 +Ideal 3020 of SE 6X7 Lady

Cow +20256420
 +Ideal 5570 of 0452 0534
 #+Ideal 6809 of 2P88 0459
 #Sinclair Extravagant 6X7
 +Ideal 4428 of 6442 4465

Tattoo: 1426

Ideal 1740 of 6051 Blackcap
#Ideal 4324 of 1740 Blkbrd
 17960558 +Ideal 7258 of 1283 0459

CED	BW	WW	YW	MILK	CWT	MRB	RE	FAT			
I+6	I+.1	I+45	I+93	I+34	I+38	I+.41	I+.33	I+.025			
\$M	+61	\$W	+51	\$F	+90	\$G	+37	\$B	+127	\$C	+226

- A flush sister to Lot 112 and maternal sister to Lots 114 and 115 from the Jorgensen Motherlode donor and Pathfinder Dam featured as Lot 111.
- The dam records a progeny weaning ratio of 109 on four natural calves and a progeny yearling ratio of 109 on three head.
- Exposed to BREEDING GROUP C.

114 Ideal 1567 Blkbrd of 1418 [M1P]

Birth Date: 04-19-2021
 Ideal 8103 of Eldo 5110 5213
#Ideal 1418 of 8103 4286
 11626546 E E 4286 of Ideal 2240 1254

Cow +20223008
 Eldorado 5110 Ideal 2228 156
 +Landmark 5213 of Ideal 9100
 Ee 30 1254 of Ideal 5254 960
 Ee 30 2240 of Ideal 8245 960

Tattoo: 1567

Ideal 1740 of 6051 Blackcap
#Ideal 4324 of 1740 Blkbrd
 17960558 +Ideal 7258 of 1283 0459

CED	BW	WW	YW	MILK	CWT	MRB	RE	FAT			
I-3	I+4.0	I+39	I+77	I+33	I+31	I+.01	I+.39	I-.013			
\$M	+51	\$W	+36	\$F	+79	\$G	+22	\$B	+101	\$C	+182

- An exciting young female by the time-tested ABS Global Pathfinder Sire Ideal 1418 of 8103 4286 from the Jorgensen Motherlode donor and Pathfinder Dam who records a progeny weaning ratio of 109 on four natural calves and a progeny yearling ratio of 109 on three head and sells as Lot 111.
- A flush sister sells as Lot 115 and maternal sister sells as Lots 112 and 113.
- Exposed to BREEDING GROUP C.

115 Ideal 1585 Blkbrd of 1418 [M1P]

Birth Date: 04-28-2021
 Ideal 8103 of Eldo 5110 5213
#Ideal 1418 of 8103 4286
 11626546 E E 4286 of Ideal 2240 1254

Cow +20289339
 Eldorado 5110 Ideal 2228 156
 +Landmark 5213 of Ideal 9100
 Ee 30 1254 of Ideal 5254 960
 Ee 30 2240 of Ideal 8245 960

Tattoo: 1585

Ideal 1740 of 6051 Blackcap
#Ideal 4324 of 1740 Blkbrd
 17960558 +Ideal 7258 of 1283 0459

CED	BW	WW	YW	MILK	CWT	MRB	RE	FAT			
I-3	I+4.0	I+39	I+77	I+33	I+31	I+.01	I+.39	I-.013			
\$M	+51	\$W	+36	\$F	+79	\$G	+22	\$B	+101	\$C	+182

- This heifer is a flush sister to Lot 114 and a maternal sister to Lot 112 and 113 from the Jorgensen Motherlode donor and Pathfinder Dam who records a progeny weaning ratio of 109 on four natural calves and a progeny yearling ratio of 109 on three head and sells as Lot 111.
- This heifer is from one of the long established herd sire producing families in the history of the Jorgensen program.
- Exposed to BREEDING GROUP C.



Ideal 9524 of 5570 6809 – Maternal brother to Lots 116 and 117.

116 Ideal 1542 Blkbrd of 9524

Birth Date: 02-20-2021
 +Ideal 5570 of 0452 0534
#*Ideal 9524 of 5570 6809
 16461622 #+Ideal 6809 of 2P88 0459

Cow +20164017
 Ideal 0452 OF 5439 467
 Ideal 0534 OF 7451 796
 #+*Sinclair Net Present Value
 #Ideal 0459 OF 5439 5467

Tattoo: 1542

#+*Sinclair Net Present Value
#+Ideal 6809 of 2P88 0459
 15508074 #Ideal 0459 OF 5439 5467

#*N Bar Prime Time D806
 +Ideal 4465 of 6807 4286
 #Ideal 5439 of 1418 2455
 +Ideal 5467 of 6807 7211

CED	BW	WW	YW	MILK	CWT	MRB	RE	FAT			
I+6	I-1.7	I+42	I+89	I+41	I+36	I+.46	I+.39	I+.025			
\$M	+42	\$W	+57	\$F	+82	\$G	+40	\$B	+122	\$C	+200

- The result of the mother/son embryo mating by the Accelerated Genetics Pathfinder Sire Ideal 9524 of 5570 6809 from the second-generation Pathfinder Dam and fourth-generation donor Ideal 6809 of 2P88 0459 who balances a progeny birth ratio of 99 with a progeny weaning ratio of 114 and a progeny yearling ratio of 107 on four natural calves along with progeny IMF and ribeye ratios of 105 and 102, respectively, on 28 head.
- Her sire/maternal brother is the \$21,000 top-selling bull of the 2010 Jorgensen Sale and other maternal brothers include the \$23,000 co-top-selling bull of the 2015 Jorgensen Sale where another was the \$17,000 co-fourth top-selling bull.
- Maternal sisters include the third-generation Pathfinder Dam and fifth-generation donor Ideal 4124 of Res Blkbrd and Lot 117.
- Exposed to BREEDING GROUP C.

117 Ideal 0918 Blkbrd of 1281

Birth Date: 04-09-2020
 Ideal 6469 of 2215 3676
+Ideal 1281 of 6469 Jilt
 17109321 #Ideal 2636 of 750 0427

Cow +19972697
 Ideal 2215 of 8296 026
 Ideal 3676 of 1463 186
 Mohnen Modern Design
 +Ideal 0427 OF 5439 1461

Tattoo: 0918

#+*Sinclair Net Present Value
#+Ideal 6809 of 2P88 0459
 15508074 #Ideal 0459 OF 5439 5467

#*N Bar Prime Time D806
 +Ideal 4465 of 6807 4286
 #Ideal 5439 of 1418 2455
 +Ideal 5467 of 6807 7211

CED	BW	WW	YW	MILK	CWT	MRB	RE	FAT			
I-3	I+1.2	I+49	I+91	I+31	I+36	I+.54	I+.37	I+.020			
\$M	+35	\$W	+52	\$F	+81	\$G	+44	\$B	+124	\$C	+196

- This daughter of the high-indexing Pathfinder Dam Ideal 6809 of 2P88 0459 is a maternal sister to the Accelerated Genetics Pathfinder Sire Ideal 9524 of 5570 6809 who is the \$21,000 top-selling bull of the 2010 Jorgensen Sale, as well as the third-generation Pathfinder Dam and fifth-generation Jorgensen donor Ideal 4124 of Res Blkbrd whose flush brothers were the \$23,000 co-top-selling and \$17,000 co-fourth top-selling bulls of the 2015 Jorgensen Sale.
- Exposed to BREEDING GROUP B.



Ideal 0459 of 5439 5567 – Featuring her influence.

Jorgensen Blackbird Family



Ideal 7211 Landmark 5215 4108 – Featuring her influence through the descendants of her daughter Ideal 5467 of 6807 7211.



Rito 149 of Ideal 632 72 (Rito 109) – ABS Pathfinder Sire from the Blackbird family.

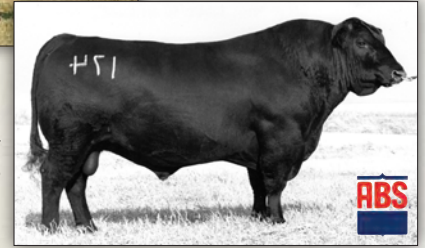

Band 116 of Ideal 2118 7174 (Band 174) – ABS Pathfinder Sire from the Blackbird family.

118 Ideal 9497 Blckbrd of 3444 [M1P]

Birth Date: 01-30-2019 Cow *19624497 **Tattoo: 9497**
 +Ideal 5570 of 0452 0534 Ideal 0452 OF 5439 467
 *Ideal 3444 of 5570 Jilt Ideal 0534 OF 7451 796
 17654834 +Ideal 9744 of 332 2636 Ideal 332 of 049 8221
 #Ideal 2636 of 750 0427
 *Ideal 4227 of 1168 Keepsake Ideal 1168 of 9814 Lady
 *Ideal 6280 of 4227 Blckbrd +*Ideal 2018 of R Imp Keepsake
 18691814 +*Ideal 4123 of Res Blckbrd #+*S A V Resource 1441
 #+Ideal 6809 of 2P88 0459

CED	BW	WW	YW	MILK	CWT	MRB	RE	FAT			
-2	+1.0	+49	+96	+29	I+40	I+.16	I+.32	I+.019			
\$M	+42	\$W	+45	\$F	+83	\$G	+25	\$B	+108	\$C	+182

- A daughter of the \$16,000 Ideal 3444 of 5570 Jilt.
- The grandam is a maternal sister to the \$21,000 Accelerated Genetics Pathfinder Sire Ideal 9524 of 5570 6809 and a flush sister to the third-generation Pathfinder Dam Ideal 4124 of Res Blckbrd as well as the \$23,000 top-selling and \$17,000 co-fourth top-selling bulls of the 2015 Jorgensen Sale.
- Exposed to BREEDING GROUP A.

119 Ideal 8612 of 5609 Blckbrd [M1P]

Birth Date: 02-22-2018 Cow *19273865 **Tattoo: 8612**
 +Ideal 1281 of 6469 Jilt Ideal 6469 of 2215 3676
 *Ideal 5609 of 1281 Marjorie #Ideal 2636 of 750 0427
 18243421 Ideal 9763 of 332 6563 Ideal 332 of 049 8221
 Ideal 6563 of 4545 3611
 +Ideal 9317 of 4355 250 Ideal 4355 of 0T26 2440
Ideal 1375 of 9317 Blackbird +Ideal 0250 OF 7291 2234
 17221237 +Ideal 7520 of 3542 0421 #+*Ideal 3542 of 7451 7417
 +Ideal 0421 OF 8103 5467

CED	BW	WW	YW	MILK	CWT	MRB	RE	FAT			
-10	+5.7	+66	+112	+26	+44	+35	+39	+0.07			
\$M	+26	\$W	+47	\$F	+89	\$G	+36	\$B	+125	\$C	+188

- This daughter of the \$35,000 Ideal 5609 of 1281 Marjorie has a progeny weaning ratio of 102 on two calves along with progeny IMF and ribeye ratios of 112 and 103, respectively, on one head.
- The dam records a progeny weaning ratio of 107 on five calves and a progeny yearling ratio of 106 combined with a progeny IMF ratio of 107 on four head.
- Due March 22, 2023 to BREEDING GROUP A. Examined safe.

120 Ideal 1218 Blckbrd of 5609 [M1P]

Birth Date: 02-12-2021 Cow 20164223 **Tattoo: 1218**
 +Ideal 1281 of 6469 Jilt Ideal 6469 of 2215 3676
 *Ideal 5609 of 1281 Marjorie #Ideal 2636 of 750 0427
 18243421 Ideal 9763 of 332 6563 Ideal 332 of 049 8221
 Ideal 6563 of 4545 3611
 Ideal 1168 of 9814 Lady Ideal 9814 of 6832 7607
 +*Ideal 7224 of 1168 Blckbrd +Ideal 9011 of R Int 8155
 18981554 *Ideal 9451 of 5173 6228 Ideal 5173 of 1576 236
 #+Ideal 6228 of 1283 0421

CED	BW	WW	YW	MILK	CWT	MRB	RE	FAT			
+5	-.5	+47	+88	+31	I+42	I+.33	I+.60	I-.020			
\$M	+42	\$W	+50	\$F	+88	\$G	+40	\$B	+129	\$C	+209

- This daughter of the \$35,000 Ideal 5609 of 1281 Marjorie is from a dam who was produced in the embryo program stemming from the donor Ideal 9451 of 5173 6228 and the Pathfinder Dam Ideal 6228 of 1283 0421.
- Maternal sisters to the dam of this heifer sell as Lots 121 and 123.
- Exposed to BREEDING GROUP C.

121 Ideal 7000 of 0116 Blckbrd

Birth Date: 01-30-2017 Cow +*18982205 **Tattoo: 7000**
 #+0 C C Emblazon 854E #D H D Traveler 6807
 +Coleman Emblazon 0116 Dixie Erica of C H 1019
 16878996 +Bohi Lady 1165 #*N Bar Emulation EXT
 +Ideal 4465 of 6807 4286
 ISOK Ideal 5173 of 1576 236
 *Ideal 9451 of 5173 6228 Ideal 1576 of 7451 6187
 16435474 #+Ideal 6228 of 1283 0421 #Ideal 236 of 5189 8651
 #+Ideal 1283 of 7291 7413
 +Ideal 0421 OF 8103 5467

CED	BW	WW	YW	MILK	CWT	MRB	RE	FAT			
+5	-.4	+39	+67	+24	+23	+0.06	+1.0	+0.06			
\$M	+54	\$W	+45	\$F	+60	\$G	+19	\$B	+79	\$C	+156

- This cow records a progeny weaning ratio of 106 on three calves and a progeny yearling ratio of 106 on two head along with a progeny IMF ratio of 117 on one head from a donor dam with a progeny weaning ratio of 108 on five calves and a progeny yearling ratio of 106 on three head with 16 head evaluated by ultrasound.
- A two-year-old daughter sells as Lot 122 and a flush sister sells as Lot 123.
- Due February 8, 2023 to SAV QUARTERBACK 7933. Examined safe.

122 Ideal 0156 Blckbrd of 7000

Birth Date: 02-06-2020 Cow *19869571 **Tattoo: 0156**
 +Ideal 1281 of 6469 Jilt Ideal 6469 of 2215 3676
 *Ideal 5609 of 1281 Marjorie #Ideal 2636 of 750 0427
 18243421 Ideal 9763 of 332 6563 Ideal 332 of 049 8221
 Ideal 6563 of 4545 3611
 +Coleman Emblazon 0116 #+0 C C Emblazon 854E
 +*Ideal 7000 of 0116 Blckbrd +Bohi Lady 1165
 18982205 *Ideal 9451 of 5173 6228 Ideal 5173 of 1576 236
 #+Ideal 6228 of 1283 0421

CED	BW	WW	YW	MILK	CWT	MRB	RE	FAT			
+2	+2	+51	+87	+27	I+32	I+.26	I+.31	I+.004			
\$M	+47	\$W	+53	\$F	+74	\$G	+31	\$B	+105	\$C	+183

- This two-year-old cow by the \$35,000 Ideal 5609 of 1281 Marjorie has an individual birth ratio of 90 combined with an individual weaning ratio of 102 from a dam who records a progeny weaning ratio of 106 on three calves and a progeny yearling ratio of 106 on two head along with a progeny IMF ratio of 117 on one head and sells as Lot 121.
- The grandam is a Jorgensen donor and the third dam is a Pathfinder Dam.
- Exposed to BREEDING GROUP B.

123 Ideal 7006 of 0116 Blckbrd

Birth Date: 02-05-2017 Cow +*18989528 **Tattoo: 7006**
 #+0 C C Emblazon 854E #D H D Traveler 6807
 +Coleman Emblazon 0116 Dixie Erica of C H 1019
 16878996 +Bohi Lady 1165 #*N Bar Emulation EXT
 +Ideal 4465 of 6807 4286
 ISOK Ideal 5173 of 1576 236
 *Ideal 9451 of 5173 6228 Ideal 1576 of 7451 6187
 16435474 #+Ideal 6228 of 1283 0421 #Ideal 236 of 5189 8651
 +Ideal 1283 of 7291 7413
 +Ideal 0421 OF 8103 5467

CED	BW	WW	YW	MILK	CWT	MRB	RE	FAT			
+6	+8	+38	+67	+15	+17	+13	-.02	+0.21			
\$M	+35	\$W	+30	\$F	+58	\$G	+19	\$B	+77	\$C	+135

- A flush sister to Lot 121 from an embryo mating by the Jorgensen sire Coleman Emblazon 0116 produced from a donor dam with a progeny weaning ratio of 108 on five natural calves and progeny yearling ratio of 106 on three head with 16 head evaluated by ultrasound.
- The grandam was a Pathfinder Dam.
- Due February 27, 2023 to BREEDING GROUP A. Examined safe.

Jorgensen Blackbird Family



Ideal 7704 of Encore Blkbrd – Lot 124



Ideal 089 of 8103 7394 – Sixth dam of Lot 124.

124 Ideal 7704 of Encore Blkbrd

Birth Date: 02-09-2017

#*Ideal 9524 of 5570 6809

*Ideal Encore of 9524 Lady

18243464 +Ideal 3020 of SE 6X7 Lady



Ideal 3365 of 1740 Belle

*Ideal 5423 of 3365 Blkbrd

18243203 Ideal 3569 of 9524 Blkbrd

Cow #18981479

+Ideal 5570 of 0452 0534

#+Ideal 6809 of 2P88 0459

#Sinclair Extravagant 6X7

+Ideal 4428 of 6442 4465

Tattoo: 7704

Ideal 1740 of 6051 Blackcap

+Ideal 7104 of 7291 217

#*Ideal 9524 of 5570 6809

Ideal 8658 of Foresight 2576

CED	BW	WW	YW	MILK	CWT	MRB	RE	FAT
+8	-.8	+51	+105	+29	+38	+21	+43	+028
\$M	\$W	\$F	\$G	\$B	\$C	\$C	\$C	\$C
+40	+50	+76	+28	+104	+175			

- This Jorgensen Motherlode donor is one of the very first daughters of the unique proven sire Ideal Encore of 9524 Lady.
- This cow records progeny IMF and ribeye ratios of 120 and 122, respectively, after earning an individual birth ratio of 95 combined with individual weaning and yearling ratios of 109 and 114, respectively, from a dam with progeny weaning and yearling ratios of 106 and 108, respectively, on four calves.
- A two-year-old daughter sells as Lot 125.
- Averaged 8.7 transferable embryos in 20 rounds to total 174.
- Due February 13, 2023 to EXTRA 2207 OF IDEAL 522. Examined safe.

125 Ideal 0681 Blkbrd of 7704 [M1P]

Birth Date: 02-22-2020

*Ideal 4223 of 1168 Blkbrd

*Ideal 7425 of 4223 Blackcap

18981414 *Ideal 5470 of 4636 Blackcap

*Ideal Encore of 9524 Lady

*Ideal 7704 of Encore Blkbrd

18981479 *Ideal 5423 of 3365 Blkbrd

Cow #19869263

Ideal 1168 of 9814 Lady

*Ideal 2441 of 9524 Blkbrd

+Ideal 4636 of 452 6187

+Ideal 0201 of 7275 Blackcap

Tattoo: 0681

#*Ideal 9524 of 5570 6809

+Ideal 3020 of SE 6X7 Lady

Ideal 3365 of 1740 Belle

Ideal 3569 of 9524 Blkbrd

CED	BW	WW	YW	MILK	CWT	MRB	RE	FAT
+10	-.1	+51	+101	+23	I+33	I+.21	I+.34	I+.019
\$M	\$W	\$F	\$G	\$B	\$C	\$C	\$C	\$C
+37	+43	+69	+28	+97	+163			

- A two-year-old daughter of the Jorgensen Motherlode donor featured as Lot 124. The dam has progeny IMF and ribeye ratios of 120 and 122, respectively, after earning an individual birth ratio of 95 combined with individual weaning and yearling ratios of 109 and 114, respectively.
- The grandam records progeny weaning and yearling ratios of 106 and 108 reps on four calves.
- Exposed to BREEDING GROUP B.

126 Ideal 6336 of 3015 Blkbrd [M1P]

Birth Date: 03-09-2016

+Sinclair Rito Impact 48x DGT

+*Ideal 3015 of R Imp Marjorie

17747914 #+Ideal 1431 of 1418 668

Cow #18691851

+Rito Intensifier 8155

+*Sinclair Lady 2P60 4465

#Ideal 1418 of 8103 4286

Shanigan 668 Ideal 0181 385

Tattoo: 6336

*Ideal 2468 of 9524 Marjorie

Ideal 4719 of 2468 Blkbrd

17960616 +Ideal 2326 of 7773 Blkbrd

#*Ideal 9524 of 5570 6809

#+Ideal 9743 of 332 236

#Ideal 7773 of 332 3403

#Ideal 5708 of 2633 3662

CED	BW	WW	YW	MILK	CWT	MRB	RE	FAT
-10	+2.6	+34	+67	+28	+24	+34	+28	-035
\$M	\$W	\$F	\$G	\$B	\$C	\$C	\$C	\$C
+30	+30	+61	+38	+99	+158			

- This Jorgensen Motherlode donor and Pathfinder Dam records a progeny weaning ratio of 107 and a progeny yearling ratio of 103 on three calves along with progeny IMF and ribeye ratios of 111 and 104, respectively, on two head.
- This cow is from the same branch of the Blackbird family that produced the noted sire Super X 2147 Ideal 4488 X01.
- Averaged 2.3 transferable embryos in four rounds to total nine.
- Due February 22, 2023 to RITO 0040 MAGNUM OF IDEAL. Examined safe.



Ideal 5201 of 033 076 – From the Blackbird family.

Jorgensen Blackbird Family



Ideal 2728 of 7773 Blkbrd – Lot 127

127 Ideal 2728 of 7773 Blkbrd [M1P]
 Birth Date: 02-23-2012 Cow #17435787 Tattoo: 2728

Ideal 332 of 049 8221
 #Ideal 7773 of 332 3403
 15822113 +Ideal 3403 of 7407 4461
 +Ideal 5570 of 0452 0534
 *Ideal 9504 of 5570 7811
 16461836 Ideal 7811 of 2P88 5200

CED	BW	WW	YW	MILK	CWT	MRB	RE	FAT
+4	+1.3	+54	+103	+35	+52	+14	+47	-008
\$M	\$W	\$F	\$G	\$B	\$C	\$C	\$C	\$C
+43	+58	+100	+29	+128	+209			

- This Jorgensen Motherlode donor records a progeny weaning ratio of 103 on seven calves and a progeny yearling ratio of 106 on six head along with a progeny IMF ratio of 115 on three head after earning an individual weaning ratio of 107 and an individual yearling ratio of 114 from a dam who records a progeny weaning ratio of 102 on nine calves and a progeny yearling ratio of 104 on seven head.
- A son is the \$14,000 fifth top-selling bull of the 2020 Jorgensen Sale.
- This cow is from the branch of the Blackbird family that descends from Rito 72 of Ideal 606 who in turn produced Band 234 of Ideal 3191 (116), the foundation Eldorado Yellow Line Sire.
- Averaged 8.8 transferable embryos in four rounds to total 35.
- Due March 10, 2023 to IDEAL ALL PRO. Examined safe.

128 Ideal 6807 of 3444 Blkbrd [M1P]
 Birth Date: 02-15-2016 Cow #*18692912 Tattoo: 6807

+Ideal 5570 of 0452 0534
 *Ideal 3444 of 5570 Jilt
 17654834 +Ideal 9744 of 332 2636
 +Ideal 9774 of 332 2636
 *Ideal 3735 of 9774 Blkbrd
 17654758 Ideal 8239 of 5470 6102

CED	BW	WW	YW	MILK	CWT	MRB	RE	FAT
-7	+1.6	+49	+96	+35	+47	-02	+07	+032
\$M	\$W	\$F	\$G	\$B	\$C	\$C	\$C	\$C
+34	+51	+93	+12	+105	+170			

- This proven Pathfinder Dam records a progeny weaning ratio of 102 on four calves and a progeny yearling ratio of 105 on three head after earning individual weaning and yearling ratios of 108 and 107, respectively.
- A yearling daughter sells as Lot 129.
- Due February 24, 2023 to BREEDING GROUP A. Examined safe.

129 Ideal 1880 Blkbrd of Stdfst [M1P]
 Birth Date: 02-20-2021 Cow 20203749 Tattoo: 1880

*Mc Cumber Titanium 3127
 *Mc Cumber Steadfast 635
 18532396 #+Miss Wix 2003 of Mc Cumber
 #*Sinclair Fortunate Son
 Miss Wix 926 OF Mc Cumber
 #+O C C Tremendous 619T
 #+Miss Wix 2022 HC Mc Cumber
 +Ideal 3444 of 5570 Jilt
 *Ideal 6807 of 3444 Blkbrd
 18692912 *Ideal 3735 of 9774 Blkbrd

CED	BW	WW	YW	MILK	CWT	MRB	RE	FAT
+2	+1.4	+43	+87	+22	I+34	I-.03	I+.43	I+.021
\$M	\$W	\$F	\$G	\$B	\$C	\$C	\$C	\$C
+39	+34	+79	+18	+96	+164			

- A yearling daughter of the proven calving-ease sire Mc Cumber Steadfast 635 from a Pathfinder Dam who records a progeny weaning ratio of 102 on four calves and a progeny yearling ratio of 105 on three head and sells as Lot 128. The dam also recorded individual weaning and yearling ratios of 108 and 107, respectively.
- Exposed to BREEDING GROUP C.



Rito 72 of Ideal 606 (Brand 3191) – This second top-seller of the 1983 Jorgensen Cow Sale produced Band 234 of Ideal 3191 (Band 116).



Brand 234 of Ideal 3191 (Band 116) – The foundation Eldorado Yellow Line Sire from Rito 72 of Ideal 606 (Brand 3191).

130 Ideal 6084 of 3874 Blkbrd [M1P]
 Birth Date: 03-17-2016 Cow #*18691575 Tattoo: 6084

#*Sitz Uncommon
 #*Sitz Upward 307R
 #Sitz Ellunas Elite 1697
 #+*Ideal 3542 of 7451 7417
 Ideal 34 of 049 1517
 +Sinclair Rito Impact 48x DGT
 +Rito Intensifier 8155
 +*Sinclair Lady 2P60 4465
 #*S S Objective T510 0T26
 Ideal 2574 of 0362 6329

CED	BW	WW	YW	MILK	CWT	MRB	RE	FAT
-5	+3.4	+49	+95	+32	+37	+23	+24	+002
\$M	\$W	\$F	\$G	\$B	\$C	\$C	\$C	\$C
+45	+45	+76	+29	+105	+181			

- A proven Pathfinder Dam with a progeny weaning ratio of 108 on four calves from a dam with progeny weaning and yearling ratios of 105 and 108, respectively, on two head.
- The Pathfinder granddam produced the \$19,000 second top-selling bull of the 2015 Jorgensen Sale and \$18,000 second top-selling bull of the 2012 Jorgensen Sale.
- Due February 8, 2023 to SAV QUARTERBACK 7933. Examined safe.

131 Ideal 7607 of 1281 Blkbrd [M1P]
 Birth Date: 02-06-2017 Cow #*18981053 Tattoo: 7607

Ideal 6469 of 2215 3676
 +Ideal 1281 of 6469 Jilt
 17109321 #Ideal 2636 of 750 0427
 #*Ideal 2468 of 9524 Marjorie
 #*Ideal 4718 of 2468 Blkbrd
 17960620 +*Ideal 2710 of 6051 Blkbrd
 Ideal 2215 of 8296 026
 Ideal 3676 of 1463 186
 Mohnen Modern Design
 +Ideal 0427 OF 5439 1461
 #*Ideal 9524 of 5570 6809
 #+Ideal 9743 of 332 236
 #Ideal 6051 of 332 2636
 #Ideal 5708 of 2633 3662

CED	BW	WW	YW	MILK	CWT	MRB	RE	FAT
-2	+1.7	+56	+109	+35	+48	+40	+32	+036
\$M	\$W	\$F	\$G	\$B	\$C	\$C	\$C	\$C
+39	+55	+96	+35	+132	+210			

- This daughter of the \$59,000 Ideal 1281 of 6469 Jilt combines a progeny birth ratio of 98 with a progeny weaning ratio of 104 and a progeny yearling ratio of 107 along with progeny IMF and ribeye ratios of 131 and 123, respectively, on one calf.
- The dam is a Pathfinder Dam with a progeny birth ratio of 99 combined with a progeny weaning ratio of 104 on four calves and a progeny yearling ratio of 106 on three head along with a progeny IMF ratio of 117 on two head.
- The grandam is a flush sister to the \$10,000 co-third top-selling bulls of the 2013 Jorgensen Sale.
- Due February 8, 2023 to N BAR EMULATION EXT A1747.

132 Ideal 9617 Blkbrd of 4223 [M1P]
 Birth Date: 02-22-2019 Cow #*19654445 Tattoo: 9617

Ideal 1168 of 9814 Lady
 #Ideal 4223 of 1168 Blkbrd
 17960531 *Ideal 2441 of 9524 Blkbrd
 Ideal 9814 of 6832 7607
 +Ideal 9011 of R Int 8155
 #*Ideal 9524 of 5570 6809
 +Ideal 7259 of 3542 0421
 Ideal 5578 of 0452 3629
 Ideal 9532 of 5578 6302
 16435341 Ideal 6302 of 2023 4430

CED	BW	WW	YW	MILK	CWT	MRB	RE	FAT
+12	-1.7	+41	+76	+21	I+25	I-.07	I+.46	I-.005
\$M	\$W	\$F	\$G	\$B	\$C	\$C	\$C	\$C
+41	+38	+72	+18	+90	+158			

- A daughter of the \$23,000 Ideal 4223 of 1168 Blkbrd.
- The dam has a progeny weaning ratio of 100 on ten calves.
- Exposed to BREEDING GROUP A.

Jorgensen Blackbird Family

133 Ideal 0422 Blkbrd of 8403 [M1P]

Birth Date: 02-03-2020
 #*Ideal 9524 of 5570 6809
***Ideal Encore of 9524 Lady**
 18243464 +Ideal 3020 of SE 6X7 Lady

Cow *19869894 **Tattoo:** 0422
 +Ideal 5570 of 0452 0534
 #+Ideal 6809 of 2P88 0459
 #Sinclair Extravagant 6X7
 +Ideal 4428 of 6442 4465

Ideal 1168 of 9814 Lady
 *Ideal 2441 of 9524 Blkbrd
 #*Ideal 9524 of 5570 6809
 *Ideal 2341 of 9259 Blkbrd

CED	BW	WW	YW	MILK	CWT	MRB	RE	FAT			
+16	-3.1	+55	+108	+32	I+42	I+.38	I+.46	I+.016			
\$M	+48	\$W	+57	\$F	+91	\$G	+38	\$B	+129	\$C	+215

- This two-year-old daughter of the unique proven sire Ideal Encore of 9524 Lady combines a modest individual birth ratio of 81 with an individual weaning ratio of 110.
- This female is double-bred to the \$21,000 Accelerated Genetics Pathfinder Sire Ideal 9524 of 5570 6809 from a dam by the \$23,000 Ideal 4223 of 1168 Blkbrd.
- The dam has a progeny birth ratio of 82 combined with a progeny weaning ratio of 109 on two calves.
- Exposed to BREEDING GROUP B.

134 Ideal 0633 Traveler of 4223 [M1P]

Birth Date: 02-07-2020
 Ideal 1168 of 9814 Lady
***Ideal 4223 of 1168 Blkbrd**
 17960531 *Ideal 2441 of 9524 Blkbrd

Cow *19870044 **Tattoo:** 0633
 Ideal 9814 of 6832 7607
 +Ideal 9011 of R Int 8155
 #*Ideal 9524 of 5570 6809
 +Ideal 7259 of 3542 0421

#Ideal 7773 of 332 3403
 #Ideal 2605 of 878 0412
 Ideal 8173 of 4227 4428
 Ideal 7641 of 443 5324

CED	BW	WW	YW	MILK	CWT	MRB	RE	FAT			
+10	+5	+42	+80	+29	I+21	I+.56	I+.31	I+.038			
\$M	+53	\$W	+44	\$F	+69	\$G	+42	\$B	+112	\$C	+198

- A linebred Blackbird by the \$23,000 Ideal 4223 of 1168 Blkbrd.
- This two-year-old female has a maternal in production who records a progeny weaning ratio of 105 on two calves.
- Exposed to BREEDING GROUP B.

135 Ideal 0884 Blkbrd of 5328 [M1P]

Birth Date: 03-04-2020
 +Ideal 3031 of SE 6X7 Lady
***Ideal 6033 of 3031 Blkbrd**
 18691509 Ideal 3357 of 1740 Blkbrd

Cow *19870175 **Tattoo:** 0884
 #Sinclair Extravagant 6X7
 +Ideal 4428 of 6442 4465
 Ideal 1740 of 6051 Blackcap
 +Ideal 7258 of 1283 0459

#+0 C C Emblazon 854E
 +Bohi Lady 1165
 #Ideal 7773 of 332 3403
 Ideal 0543 of 5570 Blackbird

CED	BW	WW	YW	MILK	CWT	MRB	RE	FAT			
+0	+3.4	+50	+91	+25	I+27	I+.45	I+.14	I+.020			
\$M	+56	\$W	+38	\$F	+70	\$G	+36	\$B	+106	\$C	+193

- A two-year-old cow with an individual weaning ratio of 104 and two maternal sister in production who post a collective progeny weaning ratio of 109 on their calves.
- The grandsire of this cow is a flush brother to the featured Lot 1 cow in this sale.
- Exposed to BREEDING GROUP B.

136 Ideal 1075 Blkbrd of 4134 [M1P]

Birth Date: 02-12-2021
 #+*S A V Resource 1441
***Ideal 4134 of Res Lady**
 17964280 *Ideal 6528 of 3542 318

Cow 20164191 **Tattoo:** 1075
 +Rito 707 of Ideal 3407 7075
 *S A V Blackcap May 4136
 #+*Ideal 3542 of 7451 7417
 #Ideal 318 of 049 8231

*Ideal 3751 of 9774 Enchanter
 *Ideal 3564 of 9524 Marjorie
 #Ideal 7773 of 332 3403
 Ideal 0543 of 5570 Blackbird

CED	BW	WW	YW	MILK	CWT	MRB	RE	FAT			
+7	-1.4	+44	+89	+31	N/A	N/A	N/A	N/A			
\$M	+51	\$W	+46	\$F	+72	\$G	N/A	\$B	N/A	\$C	N/A

- A yearling daughter of the featured sire Ideal 4134 of Res Lady.
- This female was also a granddaughter of the proven Pathfinder Sire SAV Resource 1441.
- Exposed to BREEDING GROUP C.



Ideal 1175 of 9814 Camilla – Lot 137

137 Ideal 1175 of 9814 Camilla [M1P]

Birth Date: 03-09-2011
 Ideal 6832 of 2P88 3384
Ideal 9814 of 6832 7607
 16435414 #Ideal 7607 of 4545 4584

Cow *17109402 **Tattoo:** 1175
 #+*Sinclair Net Present Value
 #Ideal 3384 of 0362 9467
 +Ideal 4545 of 7451 6224
 +Ideal 4584 of 878 6187

Ideal 332 of 049 8221
 Ideal 049 of F506 6375
 #+Ideal 8221 of 5439 4517
 Ideal 0452 of 5439 467
 Ideal 2271 of 8296 333

CED	BW	WW	YW	MILK	CWT	MRB	RE	FAT			
-2	+5	+56	+108	+37	+56	+05	+24	+029			
\$M	+32	\$W	+61	\$F	+101	\$G	+18	\$B	+119	\$C	+186

- This proven Jorgensen Motherlode donor records a progeny weaning ratio of 104 on seven natural calves and a progeny yearling ratio of 112 on five head after earning an individual weaning ratio of 109 from a second-generation Pathfinder Dam who records a progeny weaning ratio of 105 on three calves.
- Her son is the \$17,000 fourth top-selling bull of the 2022 Jorgensen Sale, and a two-year-old daughter sells as Lot 138 and another weaned her first calf with a ratio of 118.
- Averaged 2.0 transferable embryos in six rounds to total 12.
- Will sell with a calf at side (Lot 137A) by SAV RAINFALL 6846.

138 Ideal 0329 Camilla of 1175 [M1P]

Birth Date: 03-09-2020
 *Ideal 5611 of 1281 Lady
***Ideal 7560 of 5611 Jilt**
 18981763 *Ideal 3736 of 9774 Jilt

Cow *19869221 **Tattoo:** 0329
 +Ideal 1281 of 6469 Jilt
 #+*Ideal 0372 of 7773 Lady
 +Ideal 9774 of 332 2636
 Ideal 4463 of 2215 1365

Ideal 9814 of 6832 7607
 Ideal 1175 of 9814 Camilla
 17109402 #Ideal 9764 of 332 4647

Ideal 6832 of 2P88 3384
 #Ideal 7607 of 4545 4584
 Ideal 332 of 049 8221
 #Ideal 4647 of 452 2271

CED	BW	WW	YW	MILK	CWT	MRB	RE	FAT			
-9	+4.6	+57	+109	+30	I+43	I+.27	I+.24	I+.005			
\$M	+35	\$W	+44	\$F	+94	\$G	+31	\$B	+124	\$C	+196

- A two-year-old natural daughter of the Jorgensen Motherlode donor who was featured as Lot 137.
- The dam has a progeny weaning ratio of 104 on seven calves and a progeny yearling ratio of 112 on five head after earning an individual weaning ratio of 109 from a second-generation Pathfinder Dam.
- A maternal brother is the \$17,000 fourth top-selling bull of the 2022 Jorgensen Sale and a maternal sister weaned her first calf with a ratio of 118.
- Exposed to BREEDING GROUP B.



Ideal 4223 of 1168 Blkbrd – From the Blackbird family.

Jorgensen Blackcap Family



Ideal 1011 of 7275 Blackcap – Lot 139



Ideal 2234 of 033 0292 – Fourth dam of Lot 139.

139 Ideal 1011 of 7275 Blackcap [M1P]

Birth Date: 02-10-2011

Sinclair Extreme 5V3

*Ideal 7275 of 5V3 1431

15822064 #+Ideal 1431 of 1418 668

Cow #*17109504

N Bar Emulation Ext A1747

+Majesty N95 of 5439 6172

#Ideal 1418 of 8103 4286

Shanigan 668 Ideal 0181 385

Tattoo: 1011



#+*Ideal 3542 of 7451 7417

+Ideal 8515 of 3542 286

16169811 Ideal 286 of 049 0411

#+*Ideal 7451 of 8103 4465

+*Ideal 7417 of 1418 4465

Ideal 049 OF F506 6375

+Ideal 0411 OF 8103 2234

CED	BW	WW	YW	MILK	CWT	MRB	RE	FAT			
-2	+3	+49	+97	+32	+41	+19	+51	-.029			
\$M	+34	\$W	+50	\$F	+79	\$G	+33	\$B	+113	\$C	+181

This Jorgensen Motherlode donor and Pathfinder Dam records a progeny weaning ratio of 108 and a progeny yearling ratio of 110 on six calves along with a progeny ribeye ratio of 104 on four head after earning individual weaning and yearling ratios of 111 and 105, respectively, along with an individual ribeye ratio of 117.

The dam combines a progeny birth ratio of 99 with a progeny weaning ratio of 103 on five calves along with yearling and ribeye ratios of 105 on three head, and she is a maternal sister to the \$21,000 co-second top-selling bull of the 2016 Jorgensen Sale.

Averaged 5.3 transferable embryos in 31 rounds to total 165.
Will sell with calf at side (Lot 139A) by SAV QUARTERBACK 7933.

140 Ideal 6213 of 1168 Blackcap [M1P]

Birth Date: 02-09-2016

Ideal 9814 of 6832 7607

Ideal 1168 of 9814 Lady

17109523 +Ideal 9011 of R Int 8155

Cow #*18691750

Ideal 6832 of 2P88 3384

#Ideal 7607 of 4545 4584

+Rito Intensifier 8155

+SH Lady 2P61 6051

Tattoo: 6213

+Ideal 1281 of 6469 Jilt

#*Ideal 4558 of 1281 Blackcap

17960417 +Ideal 5416 of 7407 7245

Ideal 6469 of 2215 3676

#Ideal 2636 of 750 0427

+*Ideal 7407 of 1418 4465

Ideal 7245 of 5439 3271

CED	BW	WW	YW	MILK	CWT	MRB	RE	FAT			
+3	+1.2	+59	+99	+27	+38	+21	+44	+0.11			
\$M	+55	\$W	+59	\$F	+75	\$G	+30	\$B	+105	\$C	+191

This proven second-generation Pathfinder Dam records a progeny weaning ratio of 104 on three calves after earning an individual weaning ratio of 121 and an individual yearling ratio of 106.

The Pathfinder Dam of this cow has a progeny weaning ratio of 106 on three calves.
Exposed to BREEDING GROUP A.

141 Ideal 5480 of 4636 Blackcap [M1P-AMF-OSF]

Birth Date: 02-21-2015

#Baldrige Guru 427

+Ideal 4636 of 452 6187

14777224 Ideal 6187 of 3452 3128

Cow #*18347306

#Connealy Dateline

#Baldrige Beauty 155

+Ideal 3452 of 6807 3134

Ideal 3128 of 115 0322

Tattoo: 5480



#+Rito 3S3 of Rita 5H11 1656

+Ideal 9862 of 3S3 1466

16581779 +Ideal 1466 of 8103 4127

#Big Elban of Graham 16569

Rita 5H11 of 1B14 Rito 9J9

Ideal 8103 of Eldo 5110 5213

Extra 4127 Ideal 8183 156

CED	BW	WW	YW	MILK	CWT	MRB	RE	FAT			
+0	+3.3	+58	+100	+34	+51	+12	+53	+0.04			
\$M	+64	\$W	+57	\$F	+90	\$G	+27	\$B	+117	\$C	+216

Family name correction: Jilt

A high-indexing cow from the Jilt family with a progeny weaning ratio of 113 on four calves and a progeny yearling ratio of 103 on three head after earning individual weaning and yearling ratios of 108 and 106, respectively, from a dam with a progeny weaning ratio of 107 and a progeny yearling ratio of 105 on five calves.

This cow has a daughter in production who weaned her first calf with a ratio of 110.
Due March 4, 2023 to BREEDING GROUP A. Examined safe.

Jorgensen Blackcap Family

The branch of this family descending from Blackcapmere S 99 produced the high-indexing cow Rito 707 of Ideal 712 70 who in turn produced the noted sires Emulous Extra of Ideal, Bard of Ideal 087, Rito 8221 of Ideal 087 36 (Big Moose), Shorito, Shorito 1A4 of 087 Shoshone and Extra 2227 of Ideal 087 as well as the dam of Eldorado 5110 Ideal 2228 156. EE 6277 of Ideal 1255 is the \$20,000 second top-seller of the 1994 Jorgensen Female Sale who produced the proven sire Ideal 85 of Rito 549 6277, from the same branch that also included the noted sires Rito 9J9 of B156 7T26, Extra 2207 of Ideal 522, Shanigan 385 of Ideal 8152 and Ideal 5570 of 0452 0534. The branch from Blackcap S371 includes the mother/daughter duo Ideal 5125 of Res Blackcap and Ideal 7206 of 1168 Blackcap along with Ideal 1011 of 7275 Blackcap who is featured in this sale as Lot 139. Another female from this branch, Ideal 2234 of 033 0292, is the \$10,000 co-top-selling cow of the 1999 Jorgensen Female Sale who produced the \$9,000 top-selling Lot 1 cow/calf pair of the 2006 Jorgensen Female Sale whose son was the \$20,000 top-seller of the 2006 Jorgensen Sale.

Jorgensen Blackcap Family

142 Ideal 6722 of 9524 Blackcap [M1P]

Birth Date: 02-23-2016 Cow *18692713 Tattoo: 6722
 +*Ideal 5570 of 0452 0534 Ideal 0452 OF 5439 467
 #*Ideal 9524 of 5570 6809 Ideal 0534 OF 7451 796
 16461622 #+Ideal 6809 of 2P88 0459 #+*Sinclair Net Present Value
 #Ideal 6051 of 332 2636 Ideal 0459 OF 5439 5467
 *Ideal 4339 of 6051 Blackcap Ideal 332 of 049 8221
 17960220 Ideal 8138 of 4227 5545 #Ideal 2636 of 750 0427
 Ideal 4227 of 1283 158
 Ideal 5545 of 0452 0534

CED	BW	WW	YW	MILK	CWT	MRB	RE	FAT
+4	-2.2	+26	+67	+43	+23	+65	+10	+0.24
\$M	+45	\$W	+41	\$F	+68	\$G	+45	\$B
							+113	\$C
								+192

- This daughter of the Accelerated Genetics Pathfinder Sire Ideal 9524 of 5570 6809 has a progeny birth ratio of 96 combined with progeny weaning and yearling ratios of 102 and 104, respectively, and progeny IMF and ribeye ratios of 110 and 101, respectively, on three calves.
- This cow is a paternal sister to Ideal Encore of 9524 Lady.
- Due February 28, 2023 to BREEDING GROUP A. Examined safe.



Ideal 5125 of Res Blackcap – Grandam of Lot 146.

143 Ideal 8478 of 5359 Blackcap [M1P]

Birth Date: 03-08-2018 Cow *19274124 Tattoo: 8478
 +*Ideal 0388 of 7773 Blackcap #Ideal 7773 of 332 3403
 *Ideal 5359 of 0388 Blkbrd #Ideal 2605 of 878 0412
 18243353 Ideal 7350 of 3E8 4363 +Ideal Conquest 3E8
 #*Ideal 9524 of 5570 6809 #Ideal 4363 of 0T26 2574
 *Ideal 4756 of 9524 Blackcap +Ideal 5570 of 0452 0534
 17960344 *Ideal 2110 of 9XT45 Blackcap #+Ideal 6809 of 2P88 0459
 Sinclair Emperor 9XT45
 Ideal 0430 of 7548 Blackcap

CED	BW	WW	YW	MILK	CWT	MRB	RE	FAT
+14	-3.9	+44	+77	+32	I+34	I+.25	I+.20	I+.038
\$M	+55	\$W	+54	\$F	+76	\$G	+26	\$B
							+102	\$C
								+187

- A young cow from the herd sire producing Blackcap family backed by generations of Jorgensen breeding.
- The dam is by the Pathfinder Sire Ideal 9524 of 5570 6809.
- Exposed to BREEDING GROUP A.

144 Ideal 8709 of 5760 Blackcap

Birth Date: 01-31-2018 Cow *19273827 Tattoo: 8709
 #*Ideal 9524 of 5570 6809 +Ideal 5570 of 0452 0534
 *Ideal Encore of 9524 Lady #+Ideal 6809 of 2P88 0459
 18243464 +Ideal 3020 of SE 6X7 Lady #Sinclair Extravagant 6X7
 +Ideal 4428 of 6442 4465
 Ideal 1168 of 9814 Lady Ideal 9814 of 6832 7607
 *Ideal 6225 of 1168 Blackcap +Ideal 9011 of R Int 8155
 18691764 *Ideal 4557 of 1281 Blackcap +Ideal 1281 of 6469 Jilt
 *Ideal 0159 of 5173 Blackcap

CED	BW	WW	YW	MILK	CWT	MRB	RE	FAT
+9	-1.1	+48	+92	+26	I+35	I+.48	I+.32	I+.028
\$M	+62	\$W	+47	\$F	+78	\$G	+40	\$B
							+118	\$C
								+215

- This daughter of the unique proven sire Ideal Encore of 9524 Lady has a progeny weaning ratio of 107 on her first calf who is the two-year-old cow who sells as Lot 145.
- The dam is backed by the proven sires Ideal 1168 of 9814 Lady and Ideal 1281 of 6469 Jilt.
- Due March 23, 2023 to BREEDING GROUP A. Examined safe.

145 Ideal 0855 Blackcap of 8709

Birth Date: 02-08-2020 Cow *19888542 Tattoo: 0855
 #+*Sinclair Emulation XXP #*N Bar Emulation EXT
 +*S A V Elation 7899 #N Bar Primrose Y3051
 18911198 +*S A V Blackcap May 1782 +Rito 707 of Ideal 3407 7075
 #+S A V May 2397
 #*Ideal 9524 of 5570 6809
 +Ideal 3020 of SE 6X7 Lady
 Ideal 1168 of 9814 Lady
 *Ideal 4557 of 1281 Blackcap

CED	BW	WW	YW	MILK	CWT	MRB	RE	FAT
+3	+1.8	+62	+110	+21	N/A	N/A	N/A	N/A
\$M	+49	\$W	+49	\$F	+77	\$G	N/A	\$B
							N/A	\$C
								N/A

- A two-year-old cow with an individual weaning ratio of 107 by the one-time world record-selling bull SAV Elation 7899.
- This cow was produced as the first calf from a dam who sells as Lot 144 by Ideal Encore of 9524 Lady.
- Exposed to BREEDING GROUP B.

146 Ideal 0409 Blackcap of 8602 [M1P]

Birth Date: 01-28-2020 Cow *19869878 Tattoo: 0409
 #*Ideal 9524 of 5570 6809 +Ideal 5570 of 0452 0534
 *Ideal Encore of 9524 Lady #+Ideal 6809 of 2P88 0459
 18243464 +Ideal 3020 of SE 6X7 Lady #Sinclair Extravagant 6X7
 +Ideal 4428 of 6442 4465
 *Ideal 5609 of 1281 Marjorie +Ideal 1281 of 6469 Jilt
 Ideal 9763 of 332 6563
 *Ideal 8602 of 5609 Blackcap #+*S A V Resource 1441
 19273800 *Ideal 5125 of RES Blackcap #+Ideal 8506 of 3542 286

CED	BW	WW	YW	MILK	CWT	MRB	RE	FAT
+7	+3	+57	+109	+28	N/A	N/A	N/A	N/A
\$M	+55	\$W	+52	\$F	+78	\$G	N/A	\$B
							N/A	\$C
								N/A

- A two-year-old granddaughter of the Jorgensen Motherlode donor Ideal 5125 of Res Blackcap whose daughter, Ideal 7206 of 1168 Blackcap, also serves as a Jorgensen Motherlode donor.
- This daughter of the unique proven sire Ideal Encore of 9524 Lady has an individual birth ratio of 94 combined with an individual weaning ratio of 102 as the fist calf from a dam by Ideal 5609 of 1281 Marjorie.
- Exposed to BREEDING GROUP B.

147 Ideal 8787 of 5826 Blackcap [M1P]

Birth Date: 02-23-2018 Cow *19274249 Tattoo: 8787
 *Ideal 3584 of 9524 Blkbrd #*Ideal 9524 of 5570 6809
 *Ideal 5826 of 3584 Jilt #Ideal 1005 of 7275 Blackbird
 18243513 Ideal 3510 of 9524 Jilt #Ideal 9524 of 5570 6809
 Ideal 1744 of 6051 Jilt
 Ideal 3365 of 1740 Belle Ideal 1740 of 6051 Blackcap
 *Ideal 6045 of 3365 Blackcap +Ideal 7104 of 7291 217
 18691523 *Ideal 1512 of 5570 Blackcap #+Ideal 5570 of 0452 0534
 Ideal 8002 of 820D 5118

CED	BW	WW	YW	MILK	CWT	MRB	RE	FAT
+7	-9	+41	+70	+38	+25	+13	-.05	+0.043
\$M	+63	\$W	+56	\$F	+52	\$G	+17	\$B
							+69	\$C
								+152

- This cow records a progeny birth ratio of 93 combined with a progeny weaning ratio of 113 on two calves.
- This cow is double-bred to the Pathfinder Sire Ideal 9524 of 5570 6809 and triple-bred to Ideal 5570 of 0452 0534.
- Exposed to BREEDING GROUP A.



Ideal 7206 of 1168 Blackcap – Maternal sister to the dam of Lot 146.

Jorgensen Belle Family



Ideal 9505 of 5570 7104 – Lot 148 and dam of Lots 149 through 160.



Ideal 8120 of Ren Belle – This daughter of Lot 148 is a full sister to Lot 158.

148

Ideal 9505 of 5570 7104 [M1F]

Birth Date: 01-30-2009

Cow #16461825

Tattoo: 9505

Ideal 0452 OF 5439 467

#Ideal 5439 of 1418 2455

+Ideal 5570 of 0452 0534

Ideal 467 of 0147 955

15127220 Ideal 0534 OF 7451 796

#+*Ideal 7451 of 8103 4465

+Ideal 796 of Bando 1412



Ideal 7291 of 809 3281

#Rito Excel 809

+Ideal 7104 of 7291 2T7

#Ideal 3281 of 033 83

15893448 +Rita 2T7 of 5H11 Rito 149

#Rito 707 of Ideal 533 70

Rita 5H11 of 1B14 Rito 9J9

CED	BW	WW	YW	MILK	CWT	MRB	RE	FAT
+0	+4	+37	+64	+23	+25	-.24	+.20	+.001
\$M	\$W	\$F	\$G	\$B	\$C	\$C	\$C	\$C
+32	+37	+58	+6	+65	+116			

- This Jorgensen Motherlode donor is one of the most proven and impressive cows in the donor program where she is joined by her daughters who sell as Lots 149 and 151 and another who is a full sister to Lot 158.
- This cow records a progeny weaning ratio of 108 on six natural calves and a progeny yearling ratio of 111 on five head along with a progeny ribeye ratio of 104 on 77 head and 23 daughters in production.
- The grandam of this cow is a full sister to the dam of Rito Idealism 1R6.
- Averaged 9.8 transferable embryos in 18 rounds to total 176.
- SELLS OPEN AND READY TO FLUSH.



Ideal 3812 of Uncon Belle – Lot 149

149

Ideal 3812 of Uncon Belle

Birth Date: 02-13-2013

Cow #17656830

Tattoo: 3812

#*Sitz Upward 307R

#*Connealy Onward

#*Sitz Uncommon

*Sitz Henrietta Pride 81M

16266637 Sitz Ellunas Elite 1697

*Sitz RLS Alliance 7164

Sitz Ellunas Elite 1281



+Ideal 5570 of 0452 0534

Ideal 0452 OF 5439 467

*Ideal 9505 of 5570 7104

Ideal 0534 OF 7451 796

16461825 +Ideal 7104 of 7291 2T7

Ideal 7291 of 809 3281

+Rita 2T7 of 5H11 Rito 149

CED	BW	WW	YW	MILK	CWT	MRB	RE	FAT
-3	+2.2	+50	+88	+23	+36	+.03	+.30	+.012
\$M	\$W	\$F	\$G	\$B	\$C	\$C	\$C	\$C
+41	+43	+72	+6	+92	+160			

- This productive Jorgensen Motherlode donor balances a progeny birth ratio of 91 with a progeny weaning ratio of 110 and a progeny yearling ratio of 105 on six natural calves along with progeny IMF and ribeye ratio of 103 and 106, respectively, on four head after earning individual weaning and yearling ratios of 116 and 114, respectively, to follow in the productive tradition of her dam who is featured as Lot 148.
- A maternal sister who also serves as a donor sells as Lot 151.
- Averaged 6.6 transferable embryos in seven rounds to total 46.
- Bred to calve January 24, 2023 to SAV ELIMINATOR 9105. Examined safe.

150

Ideal 5136 of RES Belle

Birth Date: 03-02-2015

Cow #18243173

Tattoo: 5136

+Rito 707 of Ideal 3407 7075

#R R Rito 707

#+*S A V Resource 1441

Ideal 3407 of 1418 076

17016597 *S A V Blackcap May 4136

#S A V 8180 Traveler 004

#+S A V May 2397



+Ideal 5570 of 0452 0534

Ideal 0452 OF 5439 467

*Ideal 9505 of 5570 7104

Ideal 0534 OF 7451 796

16461825 +Ideal 7104 of 7291 2T7

Ideal 7291 of 809 3281

+Rita 2T7 of 5H11 Rito 149

CED	BW	WW	YW	MILK	CWT	MRB	RE	FAT
+0	+1.3	+50	+95	+22	+40	-.04	+.63	+.012
\$M	\$W	\$F	\$G	\$B	\$C	\$C	\$C	\$C
+46	+45	+82	+6	+103	+180			

- This proven producer by the Pathfinder Sire SAV Resource 1441 is from the productive and impressive Jorgensen Motherlode donor Ideal 9505 of 5570 7104 who records a progeny weaning ratio of 108 on six natural calves and a progeny yearling ratio of 111 on five head along with a progeny ribeye ratio of 104 on 77 head and sells as Lot 148.
- Maternal sisters who have served as donors sell as Lots 149 and 151.
- Due February 28, 2023 to SAV QUARTERBACK 7933. Examined safe.



Jorgensen Belle Family

151 Ideal 6300 of 2760 Belle [M1P]

Birth Date: 02-05-2016
 #Ideal 6051 of 332 2636
 +*Ideal 2760 of 6051 Blkbrd
 17435656 #Ideal 5708 of 2633 3662
 +Ideal 5570 of 0452 0534
 *Ideal 9505 of 5570 7104
 16461825 +Ideal 7104 of 7291 2T7

Cow *18706492
 Ideal 332 of 049 8221
 #Ideal 2636 of 750 0427
 Ideal 2633 of 750 0228
 Ideal 3662 of 0452 0240
 Ideal 0452 OF 5439 467
 Ideal 0534 OF 7451 796
 Ideal 7291 of 809 3281
 +Rita 2T7 of 5H11 Rito 149

Tattoo: 6300

CED	BW	WW	YW	MILK	CWT	MRB	RE	FAT
-7	+2.2	+48	+91	+33	+42	+12	+23	-.023
\$M	\$W	\$F	\$G	\$B	\$C	\$C	\$C	\$C
+51	+50	+83	+26	+108	+191			

- This Jorgensen Motherlode donor has a progeny weaning ratio of 107 and a progeny yearling ratio of 105 on three natural calves after earning individual weaning and yearling ratios of 110 and 114, respectively.
- Her dam who is featured as Lot 148 has a progeny weaning ratio of 108 on six natural calves and progeny yearling ratio of 111 on five head along with a progeny ribeye ratio of 104 on 77 head.
- Averaged 6.1 transferable embryos in 10 rounds to total 61.
- Due December 4, 2022 to SAV QUARTERBACK 7933. Examined safe.



Ideal 6300 of 2760 Belle – Lot 151

152 Ideal 9254 Belle of 5609

Birth Date: 02-27-2019
 +Ideal 1281 of 6469 Jilt
 *Ideal 5609 of 1281 Marjorie
 18243421 Ideal 9763 of 332 6563
 +Ideal 5570 of 0452 0534
 *Ideal 9505 of 5570 7104
 16461825 +Ideal 7104 of 7291 2T7

Cow +*19624390
 Ideal 6469 of 2215 3676
 #Ideal 2636 of 750 0427
 Ideal 332 of 049 8221
 Ideal 6563 of 4545 3611
 Ideal 0452 OF 5439 467
 Ideal 0534 OF 7451 796
 Ideal 7291 of 809 3281
 +Rita 2T7 of 5H11 Rito 149

Tattoo: 9254

CED	BW	WW	YW	MILK	CWT	MRB	RE	FAT
-4	+1.9	+50	+86	+26	I+33	I+.11	I+.36	I+.002
\$M	\$W	\$F	\$G	\$B	\$C	\$C	\$C	\$C
+32	+46	+73	+25	+98	+159			

- The first of three full sisters produced in the embryo program from the featured Lot 148 donor and sired by the \$35,000 Ideal 5609 of 1281 Marjorie.
- Three maternal sisters also serve as Jorgensen Motherlode donors.
- Exposed to BREEDING GROUP A.

153 Ideal 0128 Belle of 5609

Birth Date: 03-20-2020
 +Ideal 1281 of 6469 Jilt
 *Ideal 5609 of 1281 Marjorie
 18243421 Ideal 9763 of 332 6563
 +Ideal 5570 of 0452 0534
 *Ideal 9505 of 5570 7104
 16461825 +Ideal 7104 of 7291 2T7

Cow +19972610
 Ideal 6469 of 2215 3676
 #Ideal 2636 of 750 0427
 Ideal 332 of 049 8221
 Ideal 6563 of 4545 3611
 Ideal 0452 OF 5439 467
 Ideal 0534 OF 7451 796
 Ideal 7291 of 809 3281
 +Rita 2T7 of 5H11 Rito 149

Tattoo: 0128

CED	BW	WW	YW	MILK	CWT	MRB	RE	FAT
I-5	I+2.1	I+51	I+87	I+26	I+33	I+.11	I+.36	I+.002
\$M	\$W	\$F	\$G	\$B	\$C	\$C	\$C	\$C
+32	+49	+73	+25	+98	+159			

- A two-year-old female from the successful mating of the \$35,000 Ideal 5609 of 1281 Marjorie with the featured Lot 148 donor who records a progeny weaning ratio of 108 on six natural calves and a progeny yearling ratio of 111 of five head along with a progeny ribeye ratio of 104 on 77 head.
- Twenty-three maternal sisters are in production in AHIR program including three donors.
- Exposed to BREEDING GROUP B.

154 Ideal 0170 Belle of 9505

Birth Date: 02-14-2020
 +Ideal 1281 of 6469 Jilt
 *Ideal 5609 of 1281 Marjorie
 18243421 Ideal 9763 of 332 6563
 +Ideal 5570 of 0452 0534
 *Ideal 9505 of 5570 7104
 16461825 +Ideal 7104 of 7291 2T7

Cow +*19869797
 Ideal 6469 of 2215 3676
 #Ideal 2636 of 750 0427
 Ideal 332 of 049 8221
 Ideal 6563 of 4545 3611
 Ideal 0452 OF 5439 467
 Ideal 0534 OF 7451 796
 Ideal 7291 of 809 3281
 +Rita 2T7 of 5H11 Rito 149

Tattoo: 0170

CED	BW	WW	YW	MILK	CWT	MRB	RE	FAT
I-5	I+2.1	I+51	I+87	I+26	I+33	I+.11	I+.36	I+.002
\$M	\$W	\$F	\$G	\$B	\$C	\$C	\$C	\$C
+32	+49	+73	+25	+98	+159			

- This full sister to Lots 152 and 153 is a daughter of the featured Lot 148 donor by the \$35,000 Ideal 5609 of 1281 Marjorie.
- The dam has a progeny weaning ratio of 108 on six natural calves and progeny yearling ratio of 111 on five head along with a progeny ribeye ratio of 104 on 77 head.
- Maternal sisters include three Jorgensen Motherlode donor.
- Exposed to BREEDING GROUP B.

155 Ideal 0741 Belle of 1168 [M1P]

Birth Date: 03-25-2020
 Ideal 9814 of 6832 7607
 Ideal 1168 of 9814 Lady
 17109523 +Ideal 9011 of R Int 8155
 +Ideal 5570 of 0452 0534
 *Ideal 9505 of 5570 7104
 16461825 +Ideal 7104 of 7291 2T7

Cow +19972638
 Ideal 6832 of 2P88 3384
 #Ideal 7607 of 4545 4584
 +Rito Intensifier 8155
 +SH Lady 2P61 6051
 Ideal 0452 OF 5439 467
 Ideal 0534 OF 7451 796
 Ideal 7291 of 809 3281
 +Rita 2T7 of 5H11 Rito 149

Tattoo: 0741

CED	BW	WW	YW	MILK	CWT	MRB	RE	FAT
I+7	I-.8	I+43	I+79	I+27	I+26	I+.01	I+.38	I+.004
\$M	\$W	\$F	\$G	\$B	\$C	\$C	\$C	\$C
+42	+48	+67	+20	+87	+155			

- The first of three two-year-old flush sisters from the featured Lot 148 donor and by the proven sire Ideal 1168 of 9814 Lady.
- The dam has a progeny weaning ratio of 108 on six natural calves and a progeny yearling ratio of 111 on five head along with a progeny ribeye ratio of 104 on 77 head.
- Exposed to BREEDING GROUP B.

156 Ideal 0745 Belle of 1168 [M1P]

Birth Date: 03-20-2020
 Ideal 9814 of 6832 7607
 Ideal 1168 of 9814 Lady
 17109523 +Ideal 9011 of R Int 8155
 +Ideal 5570 of 0452 0534
 *Ideal 9505 of 5570 7104
 16461825 +Ideal 7104 of 7291 2T7

Cow +19972642
 Ideal 6832 of 2P88 3384
 #Ideal 7607 of 4545 4584
 +Rito Intensifier 8155
 +SH Lady 2P61 6051
 Ideal 0452 OF 5439 467
 Ideal 0534 OF 7451 796
 Ideal 7291 of 809 3281
 +Rita 2T7 of 5H11 Rito 149

Tattoo: 0745

CED	BW	WW	YW	MILK	CWT	MRB	RE	FAT
I+7	I-.8	I+43	I+79	I+27	I+26	I+.01	I+.38	I+.004
\$M	\$W	\$F	\$G	\$B	\$C	\$C	\$C	\$C
+42	+48	+67	+20	+87	+155			

- A blending of famous families produced in the embryo program from the mating of the proven sire Ideal 1168 of 9814 Lady with the proven and impressive donor Ideal 9505 of 5570 7104 who is featured in this sale as Lot 148.
- This cow has three maternal sisters who are also working in the Jorgensen Motherlode donor program.
- Exposed to BREEDING GROUP B.

157 Ideal 0755 Belle of 1168 [M1P]

Birth Date: 03-18-2020
 Ideal 9814 of 6832 7607
 Ideal 1168 of 9814 Lady
 17109523 +Ideal 9011 of R Int 8155
 +Ideal 5570 of 0452 0534
 *Ideal 9505 of 5570 7104
 16461825 +Ideal 7104 of 7291 2T7

Cow +19972651
 Ideal 6832 of 2P88 3384
 #Ideal 7607 of 4545 4584
 +Rito Intensifier 8155
 +SH Lady 2P61 6051
 Ideal 0452 OF 5439 467
 Ideal 0534 OF 7451 796
 Ideal 7291 of 809 3281
 +Rita 2T7 of 5H11 Rito 149

Tattoo: 0755

CED	BW	WW	YW	MILK	CWT	MRB	RE	FAT
I+7	I-.8	I+43	I+79	I+27	I+26	I+.01	I+.38	I+.004
\$M	\$W	\$F	\$G	\$B	\$C	\$C	\$C	\$C
+42	+48	+67	+20	+87	+155			

- A flush sister to Lots 155 and 156 and maternal sister to Lots 149 through 154 and 158 through 161.
- The proven and impressive donor dam of this cow sells at Lot 148 and she is joined in the Jorgensen Motherlode donor program with three maternal sisters to this cow.
- Exposed to BREEDING GROUP B.

Belle

158

Ideal 0020 Belle of 9505

Birth Date: 02-26-2020 Cow #*19887092 Tattoo: 0020
 +Rito 707 of Ideal 3407 7075 #R R Rito 707
 #+*S A V Renown 3439 Ideal 3407 of 1418 076
 17633839 *S A V Blackcap May 4136 #S A V 8180 Traveler 004
 #+S A V May 2397 #+S A V May 2397
 +Ideal 5570 of 0452 0534 Ideal 0452 OF 5439 467
 *Ideal 9505 of 5570 7104 Ideal 0534 OF 7451 796
 16461825 +Ideal 7104 of 7291 217 Ideal 7291 of 809 3281
 +Rita 217 of 5H11 Rito 149

CED	BW	WW	YW	MILK	CWT	MRB	RE	FAT			
I-2	I+1.6	I+53	I+95	I+22	I+32	I-.23	I+.51	I+.006			
\$M	+46	\$W	+48	\$F	+67	\$G	+11	\$B	+78	\$C	+147

- A full sister to the Jorgensen Motherlode donor Ideal 8120 of Ren Belle who recorded a progeny weaning ratio of 105 on his first calf to join her dam who sells as Lot 148 in the Jorgensen Motherlode donor program along with two maternal sisters to this cow.
- This daughter of the Genex Pathfinder Sire SAV Renown 3439 is backed by generations of top-producing females.
- Exposed to BREEDING GROUP B.

159

Ideal 1622 Belle of 6051 [M1P]

Birth Date: 02-24-2021 Cow #+20162974 Tattoo: 1622
 Ideal 332 of 049 8221 Ideal 049 OF F506 6375
 #Ideal 6051 of 332 2636 #+Ideal 8221 of 5439 4517
 15481485 #Ideal 2636 of 750 0427 Mohnen Modern Design
 +Ideal 0427 OF 5439 1461
 +Ideal 5570 of 0452 0534 Ideal 0452 OF 5439 467
 *Ideal 9505 of 5570 7104 Ideal 0534 OF 7451 796
 16461825 +Ideal 7104 of 7291 217 Ideal 7291 of 809 3281
 +Rita 217 of 5H11 Rito 149

CED	BW	WW	YW	MILK	CWT	MRB	RE	FAT			
I-1	I+1.2	I+37	I+70	I+34	I+20	I+.17	I+.25	I+.005			
\$M	+47	\$W	+45	\$F	+64	\$G	+26	\$B	+90	\$C	+164

- The first of two yearling flush sisters from the featured Lot 148 donor and sired by the high-maternal Pathfinder Sire Ideal 6051 of 332 2636.
- The donor dam has a progeny weaning ratio of 108 on six natural calves and a progeny yearling ratio of 111 on five head along with a progeny ribeye ratio of 104 on 77 head.
- Exposed to BREEDING GROUP C.

160

Ideal 1624 Belle of 6051 [M1P]

Birth Date: 02-27-2021 Cow #+20163980 Tattoo: 1624
 Ideal 332 of 049 8221 Ideal 049 OF F506 6375
 #Ideal 6051 of 332 2636 #+Ideal 8221 of 5439 4517
 15481485 #Ideal 2636 of 750 0427 Mohnen Modern Design
 +Ideal 0427 OF 5439 1461
 +Ideal 5570 of 0452 0534 Ideal 0452 OF 5439 467
 *Ideal 9505 of 5570 7104 Ideal 0534 OF 7451 796
 16461825 +Ideal 7104 of 7291 217 Ideal 7291 of 809 3281
 +Rita 217 of 5H11 Rito 149

CED	BW	WW	YW	MILK	CWT	MRB	RE	FAT			
I-1	I+1.2	I+37	I+70	I+34	I+20	I+.17	I+.25	I+.005			
\$M	+47	\$W	+45	\$F	+64	\$G	+26	\$B	+90	\$C	+164

- This flush sister to Lot 159 is by the high maternal Pathfinder Sire Ideal 6051 of 332 2636 from the productive and impressive Ideal 9505 of 5570 7104 who is featured in this sale as Lot 148.
- Three maternal sisters also serve as Jorgensen Motherlode donors.
- Exposed to BREEDING GROUP C.

161

Ideal 1090 Belle of 4134 [M1P]

Birth Date: 03-07-2021 Cow #+20164213 Tattoo: 1090
 #+*S A V Resource 1441 +Rito 707 of Ideal 3407 7075
 *Ideal 4134 of Res Lady *S A V Blackcap May 4136
 17964280 *Ideal 6528 of 3542 318 #+*Ideal 3542 of 7451 7417
 #Ideal 318 of 049 8231
 +Ideal 1281 of 6469 Jilt Ideal 6469 of 2215 3676
 +*Ideal 7746 of 1281 Belle #Ideal 2636 of 750 0427
 18988557 *Ideal 9505 of 5570 7104 +Ideal 5570 of 0452 0534
 +Ideal 7104 of 7291 217

CED	BW	WW	YW	MILK	CWT	MRB	RE	FAT			
I-8	I+3.8	I+58	I+106	+26	I+37	I+.01	I+.53	I-.006			
\$M	+41	\$W	+46	\$F	+81	\$G	+23	\$B	+104	\$C	+176

- A yearling daughter of the featured sire Ideal 4134 of Res Lady with an individual weaning ratio of 103 from a dam with a progeny weaning ratio of 106 on two calves.
- The grandam is the productive and impressive Jorgensen Motherlode donor featured in this sale as Lot 148.
- Exposed to BREEDING GROUP C.

Blackwood Lady/Rose

162

Ideal 7105 of REN Blackwood [M1P]

Birth Date: 02-14-2017 Cow #*18981299 Tattoo: 7105
 +Rito 707 of Ideal 3407 7075 #R R Rito 707
 #+*S A V Renown 3439 Ideal 3407 of 1418 076
 17633839 *S A V Blackcap May 4136 #S A V 8180 Traveler 004
 #+S A V May 2397 #+S A V May 2397
 ISOK #*Sitz Uncommon #*Sitz Upward 307R
 *Ideal 2811 of Uncon Bkwd Sitz Ellunas Elite 1697
 17435717 #Ideal 4151 of 1576 1390 Ideal 1576 of 7451 6187
 Ideal 1390 of 7492 8144

CED	BW	WW	YW	MILK	CWT	MRB	RE	FAT			
-9	+5.5	+63	+104	+21	+35	-.12	+46	-.001			
\$M	+39	\$W	+42	\$F	+65	\$G	+16	\$B	+81	\$C	+144

- This daughter of the Pathfinder Sire SAV Renown 3439 has a progeny weaning ratio of 101 on three calves and progeny yearling ratio of 106 two head from a dam who records a progeny weaning ratio of 102 on eight calves and a progeny yearling ratio of 102 on six head, stemming from a Pathfinder grandam.
- A maternal sister to the dam of this cow produced the \$15,000 co-top-selling bull of the 2017 Jorgensen Sale.
- Due February 28, 2023 to BREEDING GROUP A. Examined safe.

163

Ideal 7807 of 3444 Rose [DDP-M1P]

Birth Date: 02-21-2017 Cow #*18981297 Tattoo: 7807
 +Ideal 5570 of 0452 0534 Ideal 0452 OF 5439 467
 *Ideal 3444 of 5570 Jilt Ideal 0534 OF 7451 796
 17654834 +Ideal 9744 of 332 2636 Ideal 332 of 049 8221
 #Ideal 2636 of 750 0427
 ISOK Ideal 6469 of 2215 3676 Ideal 2215 of 8296 026
 Ideal 1213 of 6469 Rose Ideal 3676 of 1463 186
 17109364 Ideal 3166 of 1576 8154 Ideal 1576 of 7451 6187
 #Ideal 8154 of 3452 204

CED	BW	WW	YW	MILK	CWT	MRB	RE	FAT			
-10	+4.3	+60	+113	+26	+47	+39	+04	+032			
\$M	+25	\$W	+44	\$F	+84	\$G	+31	\$B	+115	\$C	+174

- This daughter of the \$16,000 Ideal 3444 of 5570 Jilt has a progeny weaning ratio of 101 on two calves.
- The third dam is a Pathfinder Dam.
- Exposed to BREEDING GROUP A.

164

Ideal 0190 Rose of 0514

Birth Date: 02-19-2020 Cow #+19869766 Tattoo: 0190
 +Ideal 1281 of 6469 Jilt Ideal 6469 of 2215 3676
 *Ideal 5609 of 1281 Marjorie #Ideal 2636 of 750 0427
 18243421 Ideal 9763 of 332 6563 Ideal 332 of 049 8221
 Ideal 6563 of 4545 3611
 #+*Ideal 3542 of 7451 7417 #+*Ideal 7451 of 8103 4465
 #*Ideal 0514 of 3542 Rose #+*Ideal 7417 of 1418 4465
 16715480 #+Ideal 6800 of 2P88 0204 #+*Sinclair Net Present Value
 Ideal 0204 OF 5201 8147

CED	BW	WW	YW	MILK	CWT	MRB	RE	FAT			
I-2	I+2.0	I+54	I+100	I+30	I+37	I+.39	I+.47	I-.007			
\$M	+42	\$W	+52	\$F	+82	\$G	+40	\$B	+123	\$C	+202

- The first of two two-year-old maternal sisters produced in the embryo program from a second-generation Pathfinder Dam with a progeny birth ratio of 94 combined progeny weaning and yearling ratios of 108 and 105, respectively, and a progeny ribeye ratio of 108 on six calves.
- A maternal brother is the \$14,500 third top-seller of the 2014 Jorgensen Sale and five maternal sisters post a collective progeny weaning ratio of 103.
- Exposed to BREEDING GROUP B.

165

Ideal 0623 Rose of 0514

Birth Date: 02-24-2020 Cow #+19870077 Tattoo: 0623
 Ideal 1168 of 9814 Lady Ideal 9814 of 6832 7607
 *Ideal 4223 of 1168 Blkbrd +Ideal 9011 of R Int 8155
 17960531 *Ideal 2441 of 9524 Blkbrd #*Ideal 9524 of 5570 6809
 +Ideal 7259 of 3542 0421
 #+*Ideal 3542 of 7451 7417 #+*Ideal 7451 of 8103 4465
 #*Ideal 0514 of 3542 Rose #+*Ideal 7417 of 1418 4465
 16715480 #+Ideal 6800 of 2P88 0204 #+*Sinclair Net Present Value
 Ideal 0204 OF 5201 8147

CED	BW	WW	YW	MILK	CWT	MRB	RE	FAT			
I+10	I+.7	I+48	I+93	I+30	I+28	I+.26	I+.42	I-.007			
\$M	+49	\$W	+49	\$F	+73	\$G	+33	\$B	+106	\$C	+186

- This maternal sister to Lot 164 from the embryo program is also a maternal sister to the \$14,500 third top-selling bull of the 2014 Jorgensen Sale and five maternal sisters in production post a collective progeny weaning ratio of 103.
- The dam is a second-generation Pathfinder Dam with a progeny birth ratio of 94 combined with progeny weaning and yearling ratios of 108 and 105, respectively, along with a progeny ribeye ratio of 108 on six calves.
- Due March 21, 2023 to BREEDING GROUP B. Examined safe.

Jorgensen Queen Mother Family

166

Ideal 9067 Ella of RES [M1P]

Birth Date: 02-21-2019
 +Rito 707 of Ideal 3407 7075
 #+*S A V Resource 1441
 17016597 *S A V Blackcap May 4136

Cow +*19626928
 #R R Rito 707
 Ideal 3407 of 1418 076
 #S A V 8180 Traveler 004
 #+S A V May 2397

Tattoo: 9067

Ideal 332 of 049 8221
 #Ideal 6056 of 332 1449
 15481399 +Ideal 1449 of 5439 7361

Ideal 049 OF F506 6375
 #+Ideal 8221 of 5439 4517
 #Ideal 5439 of 1418 2455
 Ideal 7361 Super X 5189 0258

CED	BW	WW	YW	MILK	CWT	MRB	RE	FAT
-3	+3.0	+55	+105	+25	+39	+0	+.60	-.003
\$M	\$W	\$F	\$G	\$B	\$C	\$A	\$D	\$E
+49	+43	+79	+23	+102	+181			

- This daughter of the Pathfinder Sire SAV Resource 1441 has progeny weaning and yearling ratios of 108 and 103, respectively, on one calf, and she was produced in the embryo program from a Pathfinder Dam with a progeny weaning ratio of 104 on eight calves along with 14 head evaluated by ultrasound and 12 daughters in production.
- This cow is from the same family as Landmark 5215 of Ideal 9100, the proven sire is the top-selling bull from the 1986 Jorgensen Sale whose flush sister produced Ideal 8103 of Eldo 5110 5213, from the family that also produced Eldorado 4116 Ideal 880 156.
- Exposed to BREEDING GROUP A.



Landmark 5215 of Ideal 9100 – From the same family as Lots 166 through 172.

167

Ideal 7300 of 2760 Ella [M1P]

Birth Date: 02-08-2017
 #Ideal 6051 of 332 2636
 +*Ideal 2760 of 6051 Blkbrd
 17435656 #Ideal 5708 of 2633 3662

Cow *18981234
 Ideal 332 of 049 8221
 #Ideal 2636 of 750 0427
 Ideal 2633 of 750 0228
 Ideal 3662 of 0452 0240

Tattoo: 7300

+Rito 707 of Ideal 3407 7075
 *S A V Blackcap May 4136
 Ideal 332 of 049 8221
 +Ideal 1449 of 5439 7361

CED	BW	WW	YW	MILK	CWT	MRB	RE	FAT
-7	+3.4	+52	+105	+26	+47	+.20	+.45	+.002
\$M	\$W	\$F	\$G	\$B	\$C	\$A	\$D	\$E
+44	+39	+97	+30	+127	+209			

- The dam of this cow records a progeny weaning ratio of 101 on three calves and a progeny yearling ratio of 110 on two head and she is a full sister to Lot 166.
- The grandam is a proven Pathfinder Dam and embryo donor.
- Due March 4, 2023 to BREEDING GROUP A. Examined safe.

170

Ideal 3733 of 9774 Ella [M1P]

Birth Date: 02-16-2013
 Ideal 332 of 049 8221
 +Ideal 9774 of 332 2636
 16435301 #Ideal 2636 of 750 0427

Cow *17654736
 Ideal 049 OF F506 6375
 #+Ideal 8221 of 5439 4517
 Mohnen Modern Design
 +Ideal 0427 OF 5439 1461

Tattoo: 3733

Ideal 5470 of 2215 047
 Ideal 2215 of 8296 026
 #+Ideal 047 OF F506 2234
 Ideal 1307 of 7573 3265
 Ideal 3265 of 033 144

CED	BW	WW	YW	MILK	CWT	MRB	RE	FAT
-2	+3.0	+62	+114	+29	+48	+.16	+0	+.050
\$M	\$W	\$F	\$G	\$B	\$C	\$A	\$D	\$E
+60	+56	+85	+18	+103	+194			

- A proven producer with a progeny birth ratio of 94 combined with a progeny weaning ratio of 103 on six calves and a progeny yearling ratio of 101 on five head along with progeny IMF and ribeye ratio of 110 and 101, respectively, on four head.
- A daughter records a progeny weaning ratio of 113 on two calves.
- Due March 19, 2023 to BREEDING GROUP A. Examined safe.

168

Ideal 9829 Ella of Rider [M1P]

Birth Date: 02-07-2019
 +*Sinclair Shadow Rider 9534
 *Sinclair Shadow Rider 1741
 17088455 Sinclair Ms Fern 8XE21 4RA2

Cow 19657153
 N Bar Shadow X4124
 #N Bar Primrose Y3051
 +*Sinclair Excellency 5X25
 Sinclair Miss Fern 4RA2 71

Tattoo: 9829

Ideal 1281 of 6469 Jilt
 +Ideal 6533 of 1281 Ella
 18706105 #Ideal 6056 of 332 1449

Ideal 6469 of 2215 3676
 #Ideal 2636 of 750 0427
 Ideal 332 of 049 8221
 +Ideal 1449 of 5439 7361

CED	BW	WW	YW	MILK	CWT	MRB	RE	FAT
-3	+2.5	+53	+90	+25	1+24	1+.31	1+.29	1+.010
\$M	\$W	\$F	\$G	\$B	\$C	\$A	\$D	\$E
+63	+46	+62	+33	+95	+186			

- A granddaughter of the proven Pathfinder Dam and embryo donor Ideal 6056 of 332 1449.
- The dam of this cow has a progeny weaning ratio of 103 on three calves.
- Exposed to BREEDING GROUP A.

171

Ideal 7614 of 1281 Ella [M1P]

Birth Date: 02-12-2017
 Ideal 6469 of 2215 3676
 +Ideal 1281 of 6469 Jilt
 17109321 #Ideal 2636 of 750 0427

Cow *18981061
 Ideal 2215 of 8296 026
 Ideal 3676 of 1463 186
 Mohnen Modern Design
 +Ideal 0427 OF 5439 1461

Tattoo: 7614

#Ideal 7773 of 332 3403
 #*Ideal 4378 of 7773 Ella
 17960267 Ideal 5160 of 1576 2336

Ideal 332 of 049 8221
 +Ideal 3403 of 7407 4461
 Ideal 1576 of 7451 6187
 #Ideal 2336 of 1510 4227

CED	BW	WW	YW	MILK	CWT	MRB	RE	FAT
-10	+5.7	+63	+109	+25	+40	+.27	+.19	+.005
\$M	\$W	\$F	\$G	\$B	\$C	\$A	\$D	\$E
+27	+43	+76	+30	+106	+164			

- A daughter of the \$59,000 Ideal 1281 of 6469 Jilt from the cow family that produced Landmark 5215 of Ideal 9100, Ideal 8103 Eldorado 5110 5213 and Eldorado 4116 Ideal 880 156.
- The Pathfinder Dam records a progeny weaning ratio of 106 on five calves and a progeny yearling ratio of 108 on four head.
- Due February 8, 2023 to N BAR EMULATION EXT A1747. Examined safe.

169

Ideal 5410 of 0388 Ella [M1P]

Birth Date: 03-12-2015
 #Ideal 7773 of 332 3403
 +*Ideal 0388 of 7773 Blackcap
 16715354 #Ideal 2605 of 878 0412

Cow *18243200
 Ideal 332 of 049 8221
 +Ideal 3403 of 7407 4461
 #Bon View New Design 878
 +Ideal 0412 OF 8103 4311

Tattoo: 5410

Ideal 5173 of 1576 236
 #Ideal 0551 of 5173 Ella
 16744213 #Ideal 6056 of 332 1449

Ideal 1576 of 7451 6187
 #Ideal 236 of 5189 8651
 Ideal 332 of 049 8221
 +Ideal 1449 of 5439 7361

CED	BW	WW	YW	MILK	CWT	MRB	RE	FAT
+5	-.1	+34	+69	+36	+26	+.49	+.34	+.042
\$M	\$W	\$F	\$G	\$B	\$C	\$A	\$D	\$E
+55	+44	+70	+39	+109	+196			

- Another granddaughter of the Pathfinder Dam and proven donor Ideal 6056 of 332 1449.
- This cow records a progeny weaning ratio of 102 on five calves and a progeny yearling ratio of 103 on two head with a daughter in production who records a progeny weaning ratio of 106 on two calves.
- Exposed to BREEDING GROUP A.

172

Ideal 7204 of 1168 Ella [M1P]

Birth Date: 01-27-2017
 Ideal 9814 of 6832 7607
 Ideal 1168 of 9814 Lady
 17109523 +Ideal 9011 of R Int 8155

Cow *18981099
 Ideal 6832 of 2P88 3384
 #Ideal 7607 of 4545 4584
 +Rito Intensifier 8155
 +SH Lady 2P61 6051

Tattoo: 7204

+Ideal 1281 of 6469 Jilt
 *Ideal 5502 of 1281 Ella
 18243233 *Ideal 2305 of 7773 Ella

Ideal 6469 of 2215 3676
 #Ideal 2636 of 750 0427
 #Ideal 7773 of 332 3403
 Ideal 9449 of 5173 1307

CED	BW	WW	YW	MILK	CWT	MRB	RE	FAT
+6	-.6	+42	+85	+26	+23	+.67	+.38	+.028
\$M	\$W	\$F	\$G	\$B	\$C	\$A	\$D	\$E
+50	+41	+67	+49	+117	+202			

- A proven cow backed by generations of proven sires.
- This cow has a progeny birth ratio of 98 combined with progeny weaning and yearling ratios of 98 and 105, respectively, along with progeny IMF and ribeye ratios of 134 and 110, respectively, on three calves.
- The dam of this cow has a progeny birth ratio of 92 combined with progeny weaning and yearling ratios of 105 and 102, respectively, on three calves.
- Due February 8, 2023 to SAV QUARTERBACK 7933. Examined safe.

Jorgensen Blackbird Betty Family



Ideal 3405 of Uncon Betty –
Lot 173

Ideal 6505 of 3542 34 – Pathfinder Dam of Lots 173
through 179 and grandam of Lots 180 through 183.

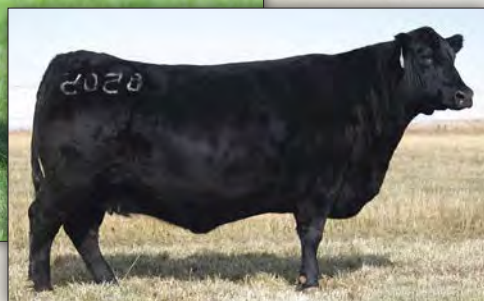

173 Ideal 3405 of Uncon Betty [M1P]

Birth Date: 02-24-2013
#*Sitz Upward 307R
##*Sitz Uncommon
1626637 Sitz Ellunas Elite 1697

Cow #+*17747908
#*Connealy Onward
*Sitz Henrietta Pride 81M
*Sitz RLS Alliance 7164
Sitz Ellunas Elite 1281

HD SOK
#+*Ideal 3542 of 7451 7417
#Ideal 6505 of 3542 34
15481532 Ideal 34 of 049 1517

#+*Ideal 7451 of 8103 4465
+*Ideal 7417 of 1418 4465
Ideal 049 OF F506 6375
Ideal 1517 of 7451 6110

CED	BW	WW	YW	MILK	CWT	MRB	RE	FAT			
+4	+8	+42	+87	+31	+24	+37	+21	+017			
\$M	+55	\$W	+45	\$F	+70	\$G	+34	\$B	+104	\$C	+190

- This second-generation Jorgensen Motherlode donor and second-generation Pathfinder Dam records a progeny birth ratio of 96 combined with progeny weaning and yearling ratios of 107 and 104, respectively, on six natural calves along with progeny IMF and ribeye ratios of 109 and 105, respectively, on seven head, from a Pathfinder Dam with a progeny birth ratio of 98 combined with a progeny weaning ratio of 109 on eight calves and a progeny yearling ratio of 109 on seven head along with 38 daughters in production and 54 head evaluated by ultrasound.
- She is joined in the donor program by her flush sister who sells as Lot 174 and her maternal sisters who include Lot 175 and Ideal 4121 of Res Betty who in turn produced Ideal 0040 Magnum of Ideal the \$22,500 third top-selling bull of the 2021 Jorgensen Sale.
- Averaged 7.3 transferable embryos in six rounds to total 44.
- Will sell with a calf at side (Lot 173A) by IDEAL ENCORE OF 9524 LADY.



Ideal 4121 of Res Betty – Maternal sister to Lots 173 through 179.

174 Ideal 3835 of Uncon Betty [M1P]

Birth Date: 02-27-2013
#*Sitz Upward 307R
##*Sitz Uncommon
1626637 Sitz Ellunas Elite 1697

Cow #+*17747977
#*Connealy Onward
*Sitz Henrietta Pride 81M
*Sitz RLS Alliance 7164
Sitz Ellunas Elite 1281

HD SOK
#+*Ideal 3542 of 7451 7417
#Ideal 6505 of 3542 34
15481532 Ideal 34 of 049 1517

#+*Ideal 7451 of 8103 4465
+*Ideal 7417 of 1418 4465
Ideal 049 OF F506 6375
Ideal 1517 of 7451 6110

CED	BW	WW	YW	MILK	CWT	MRB	RE	FAT			
+4	+2.4	+57	+112	+30	+47	+14	+41	-027			
\$M	+40	\$W	+47	\$F	+93	\$G	+29	\$B	+122	\$C	+198

- This second-generation Jorgensen Motherlode donor and second-generation Pathfinder Dam balances a progeny birth ratio of 99 with a progeny weaning ratio of 108 on six natural calves and a progeny yearling ratio of 108 on five head along with a progeny ribeye ratio of 103 on four head.
- Her daughter, Ideal 8111 of Ren Betty, records a progeny weaning ratio of 121 on her first two calves who include the \$16,500 fifth top-selling bull of the 2022 Jorgensen Sale.
- Her flush sister who is also a second-generation donor and Pathfinder Dam sells as Lot 173 and another full sister produced the donor Ideal 8098 of Ren Betty.
- Maternal sisters include the Lot 175 donor and the dam of the \$22,500 Rito 0040 Magnum of Ideal.
- Averaged 7.0 transferable embryos in two rounds to total 14.
- Exposed to IDEAL ALL PRO.



Rito 0040 Magnum of Ideal – Produced from a maternal sister to Los 173 through 179.

Jorgensen Blackbird Betty Family

175

Ideal 7732 of 9524 Betty [M1P]

Birth Date: 02-04-2017
+Ideal 5570 of 0452 0534

Cow +*18981560 Tattoo: 7732

#*Ideal 9524 of 5570 6809
16461622 #+Ideal 6809 of 2P88 0459

Ideal 0452 OF 5439 467
Ideal 0534 OF 7451 796
#+*Sinclair Net Present Value
#Ideal 0459 OF 5439 5467



#+*Ideal 3542 of 7451 7417

#Ideal 6505 of 3542 34
15481532 Ideal 34 of 049 1517

#+*Ideal 7451 of 8103 4465
+*Ideal 7417 of 1418 4465
Ideal 049 OF F506 6375
Ideal 1517 of 7451 6110

CED	BW	WW	YW	MILK	CWT	MRB	RE	FAT
+5	-.6	+50	+107	+36	+42	+39	-.01	+.019
\$M	\$W	\$F	\$G	\$B	\$C	\$C	\$C	\$C
+28	+53	+85	+32	+116	+178			

- This second-generation donor to a maternal sister to the second-generation donors who sell as Lots 173 and 174 as well as the dam of the \$22,500 Rito 0040 Magnum of Ideal.
- This high-maternal cow records a progeny weaning ratio of 104 and a progeny yearling ratio of 103 on two calves and she is by the Pathfinder Sire Ideal 9524 of 5570 6809 from the Pathfinder Dam Ideal 6504 of 3542 34.
- Averaged 9.3 transferable embryos in six rounds to total 56.
- Due February 22, 2023 to RITO 0040 MAGNUM OF IDEAL. Examined safe.



Ideal 7732 of 9524 Betty - Lot 175

175A

Ideal 2336 Betty of 1254 [M1P]

Birth Date: 02-23-2022
E E 30 960 of Ideal 119

Cow 20394002 Tattoo: 2336

Ee 30 1254 of Ideal 5254 960
9921007 Rito 208 of Ideal 3176

Emulous Extra of Ideal
Emulous 70 of Ideal 914 71
Rito 72 of Ideal 928
Rito 149 of Ideal 921

#*Ideal 9524 of 5570 6809

+*Ideal 7732 of 9524 Betty
18981560 #Ideal 6505 of 3542 34

+Ideal 5570 of 0452 0534
+Ideal 6809 of 2P88 0459
#+*Ideal 3542 of 7451 7417
Ideal 34 of 049 1517

CED	BW	WW	YW	MILK	CWT	MRB	RE	FAT
I+3	I-1.2	I+35	I+79	I+26	I+29	I+.32	I+.10	I-.012
\$M	\$W	\$F	\$G	\$B	\$C	\$C	\$C	\$C
+26	+34	+74	+32	+106	+163			

- This special feature is by the legendary female-producing sire Ee 30 1254 of Ideal 5254 960, and produced as a natural calf from a Jorgensen Motherlode donor who records a progeny weaning ratio of 104 and a progeny yearling ratio of 103 on two calves.
- The dam is the result of an embryo mating by the Pathfinder Sire Ideal 9524 of 5570 6809 with the Pathfinder Dam Ideal 6505 of 3542 34.

176

Ideal 7215 of 1168 Betty [M1P]

Birth Date: 02-03-2017
Ideal 9814 of 6832 7607

Cow +*18981425 Tattoo: 7215

Ideal 1168 of 9814 Lady
17109523 +Ideal 9011 of R Int 8155

Ideal 6832 of 2P88 3384
#Ideal 7607 of 4545 4584
+Rito Intensifier 8155
+SH Lady 2P61 6051



#+*Ideal 3542 of 7451 7417

#Ideal 6505 of 3542 34
15481532 Ideal 34 of 049 1517

#+*Ideal 7451 of 8103 4465
+*Ideal 7417 of 1418 4465
Ideal 049 OF F506 6375
Ideal 1517 of 7451 6110

CED	BW	WW	YW	MILK	CWT	MRB	RE	FAT
+11	-.7	+41	+90	+33	+28	+31	+33	+.004
\$M	\$W	\$F	\$G	\$B	\$C	\$C	\$C	\$C
+48	+46	+78	+34	+112	+193			

- This cow produced in the embryo program has a progeny birth ratio of 99 combined with a progeny weaning ratio of 111 on two calves and a progeny yearling ratio of 104 combined with a progeny ribeye ratio of 110 on one head.
- The Pathfinder Dam of this cow produced the Jorgensen Motherlode donors who sell as Lots 173, 174 and 175 as well as Ideal 4121 of Res Betty.
- Due February 8, 2023 to SAV QUARTERBACK 7933. Examined safe.

177

Ideal 7315 of 2760 Betty [M1P]

Birth Date: 02-21-2017
#Ideal 6051 of 332 2636

Cow +*18981525 Tattoo: 7315

+*Ideal 2760 of 6051 Blkbrd
17435656 #Ideal 5708 of 2633 3662

Ideal 332 of 049 8221
#Ideal 2636 of 750 0427
Ideal 2633 of 750 0228
Ideal 3662 of 0452 0240



#+*Ideal 3542 of 7451 7417

#Ideal 6505 of 3542 34
15481532 Ideal 34 of 049 1517

#+*Ideal 7451 of 8103 4465
+*Ideal 7417 of 1418 4465
Ideal 049 OF F506 6375
Ideal 1517 of 7451 6110

CED	BW	WW	YW	MILK	CWT	MRB	RE	FAT
+0	+2.3	+58	+119	+36	+41	+10	+31	-.041
\$M	\$W	\$F	\$G	\$B	\$C	\$C	\$C	\$C
+54	+54	+82	+27	+110	+197			

- A product of the embryo program from the Pathfinder Dam Ideal 6505 of 3542 34 who combines a progeny birth ratio of 98 with a progeny weaning ratio of 109 on eight calves and a progeny yearling ratio of 109 on eight head along with 38 daughters in production and 54 head evaluated by ultrasound.
- Four maternal sisters have served as Jorgensen Motherlode donors.
- Exposed to BREEDING GROUP A.

178

Ideal 9443 Betty of Encore [M1P]

Birth Date: 02-17-2019
#*Ideal 9524 of 5570 6809

Cow +*19624453 Tattoo: 9443

#*Ideal Encore of 9524 Lady
18243464 +Ideal 3020 of SE 6X7 Lady

+Ideal 5570 of 0452 0534
#+Ideal 6809 of 2P88 0459
#Sinclair Extravagant 6X7
+Ideal 4428 of 6442 4465

#+*Ideal 3542 of 7451 7417

#Ideal 6505 of 3542 34
15481532 Ideal 34 of 049 1517

#+*Ideal 7451 of 8103 4465
+*Ideal 7417 of 1418 4465
Ideal 049 OF F506 6375
Ideal 1517 of 7451 6110

CED	BW	WW	YW	MILK	CWT	MRB	RE	FAT
+11	-.5	+54	+114	+30	I+44	I+.37	I+.35	I+.011
\$M	\$W	\$F	\$G	\$B	\$C	\$C	\$C	\$C
+57	+50	+101	+50	+36	+137	+235		

- This young cow produced in the embryo program is from the mating of the unique proven sire Ideal Encore of 9524 Lady with the Pathfinder Dam Ideal 6505 of 3542 34.
- Four maternal sisters have served as Jorgensen Motherlode donors including Lots 173, 174 and 175, and maternal brothers include the \$16,500 fifth top-selling bull of the 2022 Jorgensen Sale.
- Due March 20, 2023 to BREEDING GROUP A. Examined safe.

179

Ideal 1006 Betty of REN [M1P]

Birth Date: 02-15-2021
+Rito 707 of Ideal 3407 7075

Cow 20203872 Tattoo: 1006

#+*S A V Renown 3439
17633839 *S A V Blackcap May 4136

#R R Rito 707
Ideal 3407 of 1418 076
#S A V 8180 Traveler 004
#+S A V May 2397

#+*Ideal 3542 of 7451 7417

#Ideal 6505 of 3542 34
15481532 Ideal 34 of 049 1517

#+*Ideal 7451 of 8103 4465
+*Ideal 7417 of 1418 4465
Ideal 049 OF F506 6375
Ideal 1517 of 7451 6110

CED	BW	WW	YW	MILK	CWT	MRB	RE	FAT
-1	+3.3	+57	+115	+26	I+40	I-.06	I+.57	I-.007
\$M	\$W	\$F	\$G	\$B	\$C	\$C	\$C	\$C
+46	+41	+87	+20	+108	+186			

- This yearling daughter of the Pathfinder Sire SAV Renown 3439 was produced as a natural calf from the proven Pathfinder Dam and donor Ideal 6505 of 3542 34 who records a progeny birth ratio of 98 combined with a progeny weaning ratio of 109 on eight natural calves and a progeny yearling ratio of 109 on seven head with 38 daughters in production and 54 head evaluated by ultrasound.
- Four maternal sisters have served as Jorgensen Motherlode donors and maternal brothers include the \$16,500 fifth top-selling bull of the 2022 Jorgensen Sale.
- Exposed to BREEDING GROUP C.

180

Ideal 6089 of 3888 Betty [M1P]

Birth Date: 03-01-2016
#*Sitz Uncommon

Cow *18691580 Tattoo: 6089

+*Ideal 3888 of Uncon Blackcap
17753406 #Ideal 6053 of 332 1578

#*Sitz Upward 307R
Sitz Ellunas Elite 1697
Ideal 332 of 049 8221
Ideal 1578 of 7451 5138

Ideal 6469 of 2215 3676

+Ideal 3202 of 6469 Betty
17747965 #Ideal 6505 of 3542 34

Ideal 2215 of 8296 026
Ideal 3676 of 1463 186
#+*Ideal 3542 of 7451 7417
Ideal 34 of 049 1517

CED	BW	WW	YW	MILK	CWT	MRB	RE	FAT
+3	+1.2	+50	+96	+30	+38	+52	+24	+.023
\$M	\$W	\$F	\$G	\$B	\$C	\$C	\$C	\$C
+48	+50	+85	+41	+126	+211			

- This cow combines a progeny birth ratio of 96 with a progeny weaning ratio of 103 on four calves and a progeny yearling ratio of 100 combined with a progeny IMF ratio of 124 on two head.
- This cow is a granddaughter of the Pathfinder Dam Ideal 6505 of 3542 34.
- Due February 8, 2023 to SAV QUARTERBACK 7933. Examined safe.



Jorgensen Blackbird Betty Family

181

Ideal 9013 Betty of REN [M1P]

Birth Date: 02-14-2019
+Rito 707 of Ideal 3407 7075
#+*S A V Renown 3439
17633839 *S A V Blackcap May 4136

Cow 19624354
#R R Rito 707
Ideal 3407 of 1418 076
#S A V 8180 Traveler 004
#+S A V May 2397
+Ideal 5570 of 0452 0534
#+Ideal 6809 of 2P88 0459
#+*Ideal 3542 of 7451 7417
Ideal 34 of 049 1517

#*Ideal 9524 of 5570 6809
+Ideal 3518 of 9524 Betty
17747968 #Ideal 6505 of 3542 34

CED	BW	WW	YW	MILK	CWT	MRB	RE	FAT
-2	+2.7	+60	+115	+27	I+36	I+.05	I+.53	I+.013
\$M	\$W	\$F	\$G	\$B	\$C	\$C	\$C	\$C
+44	+49	+81	+23	+104	+179			

This cow by the Pathfinder Sire SAV Renown 3439 was produced from a dam who was a full sister to the Jorgensen Motherlode donor who sells as Lot 175 and a maternal sister to the Jorgensen Motherlode donors who sell as Lots 173 and 174 as well as Ideal 4121 of Res Betty.

- This female earned individual weaning and yearling ratios of 116 and 110, respectively, and her dam records a progeny weaning ratio of 110 on four calves.
- Exposed to BREEDING GROUP A.

182

Ideal 0709 Betty of 7735 [M1P]

Birth Date: 02-25-2020
+Coleman Emblazon 0116
*Ideal 7033 of 0116 Lady
19056685 *Ideal 5755 of 9524 Lady

Cow *19870126
#+O C C Emblazon 854E
+Bohi Lady 1165
*Ideal 9524 of 5570 6809
*Ideal 2310 of 7773 Lady
+Ideal 5570 of 0452 0534
#+Ideal 6809 of 2P88 0459
#+*Ideal 3542 of 7451 7417
Ideal 34 of 049 1517

#*Ideal 9524 of 5570 6809
+*Ideal 7735 of 9524 Betty
18981592 #Ideal 6505 of 3542 34

CED	BW	WW	YW	MILK	CWT	MRB	RE	FAT
+7	+1	+48	+93	+32	I+32	I+.28	I+.16	I+.030
\$M	\$W	\$F	\$G	\$B	\$C	\$C	\$C	\$C
+42	+51	+72	+28	+100	+172			

The dam of this two-year-old cow is a flush sister to the Jorgensen Motherlode donor who sells as Lot 175 and a full sister to the high-indexing dam of Lot 181, stemming from the Pathfinder Dam and proven donor Ideal 6505 of 3542 34.

- This cow has an individual birth ratio of 99 combined with an individual weaning ratio of 102 from a dam who records a progeny weaning ratio of 101 on three calves and a progeny yearling ratio of 105 two head.
- Due March 22, 2023 to BREEDING GROUP B. Examined safe.

183

Ideal 0155 Betty of 7815 [M1P]

Birth Date: 02-06-2020
+Ideal 1281 of 6469 Jilt
*Ideal 5609 of 1281 Marjorie
18243421 Ideal 9763 of 332 6563

Cow *19869570
Ideal 6469 of 2215 3676
#Ideal 2636 of 750 0427
Ideal 332 of 049 8221
Ideal 6563 of 4545 3611
+Ideal 5570 of 0452 0534
+Ideal 9744 of 332 2636
#+*Ideal 3542 of 7451 7417
Ideal 34 of 049 1517

#*Ideal 3444 of 5570 Jilt
+*Ideal 7815 of 3444 Betty
18981603 #Ideal 6505 of 3542 34

CED	BW	WW	YW	MILK	CWT	MRB	RE	FAT
-8	+3.1	+58	+111	+32	I+46	I+.33	I+.37	I+.001
\$M	\$W	\$F	\$G	\$B	\$C	\$C	\$C	\$C
+33	+50	+98	+35	+134	+207			

A top-indexing two-year-old with an individual weaning ratio of 109 by the \$35,000 Ideal 5609 of 1281 Marjorie.

- The dam has a progeny weaning ratio of 108 on two calves and a progeny yearling ratio of 107 on one head and the grandam is the proven Pathfinder Dam Ideal 6505 of 3542 34.
- Exposed to BREEDING GROUP B.

184

Ideal 0004 Marjorie of 6776 [M1P]

Birth Date: 02-04-2020
+Rito 707 of Ideal 3407 7075
#+*S A V Renown 3439
17633839 *S A V Blackcap May 4136

Cow *19888454
#R R Rito 707
Ideal 3407 of 1418 076
#S A V 8180 Traveler 004
#+S A V May 2397
*Ideal 9524 of 5570 6809
#Ideal 6505 of 3542 34
+*Ideal 2588 of 5570 Blkbrd
Ideal 2302 of 7773 Betty

+*Ideal 3618 of 9524 Betty
*Ideal 6776 of 3618 Betty
18692893 Ideal 4735 of 2588 Betty

CED	BW	WW	YW	MILK	CWT	MRB	RE	FAT
I+2	I+1.0	I+54	I+106	I+26	N/A	N/A	N/A	N/A
\$M	\$W	\$F	\$G	\$B	\$C	\$C	\$C	\$C
+50	+46	+79						

Family name correction: Blackbird Betty
A daughter of the proven Pathfinder Sire SAV Renown 3439.
The dam has a progeny weaning ratio of 101 on four calves and a progeny yearling ratio of 103 on one head.

- Exposed to BREEDING GROUP B.

185

Ideal 1800 Lady of E7899 [M1P]

Birth Date: 02-04-2021
#+*Sinclair Emulation XXP
*S A V Elation 7899
18911198 +*S A V Blackcap May 1782

Cow 20203829
#*N Bar Emulation EXT
#N Bar Primrose Y3051
+Rito 707 of Ideal 3407 7075
#+S A V May 2397
#+*S A V Resource 1441
*Ideal 8521 of 3542 318
*Ideal 9524 of 5570 6809
#Ideal 6505 of 3542 34

*Ideal 4135 of Res Lady
*Ideal 7138 of 4135 Betty
18981669 +*Ideal 3545 of 9524 Betty

CED	BW	WW	YW	MILK	CWT	MRB	RE	FAT
+1	+2.2	+65	+122	+24	I+49	I+.25	I+.48	I+.015
\$M	\$W	\$F	\$G	\$B	\$C	\$C	\$C	\$C
+37	+52	+95	+32	+127	+202			

Family name correction: Blackbird Betty
This yearling heifer records an individual weaning ratio of 111 by the one-time world record-selling bull SAV Elation 7899.

- The dam records a progeny weaning ratio of 109 on three calves and the grandam is a full sister to the Jorgensen Motherlode donor who sells as Lot 175 as well as a full sister to the dams of Lots 181 and 182.
- The third dam is the Pathfinder Dam Ideal 6505 of 3542 34.
- Exposed to BREEDING GROUP C.

186

Ideal 1842 Betty of Rider [M1P]

Birth Date: 01-30-2021
#+*Sinclair Shadow Rider 9534
*Sinclair Shadow Rider 1741
17088455 Sinclair Ms Fern 8XE21 4RA2

Cow 20162910
#N Bar Shadow X4124
#N Bar Primrose Y3051
+*Sinclair Excellency 5X25
Sinclair Miss Fern 4RA2 71
+*Ideal 3618 of 9524 Betty
*Ideal 4305 of 0388 Blkbrd
*Ideal 9524 of 5570 6809
#Ideal 6505 of 3542 34

*Ideal 6782 of 3618 Blkbrd
*Ideal 9522 Betty of 6782
19624522 +*Ideal 7735 of 9524 Betty

CED	BW	WW	YW	MILK	CWT	MRB	RE	FAT
+10	-1.6	+42	+81	+28	N/A	N/A	N/A	N/A
\$M	\$W	\$F	\$G	\$B	\$C	\$C	\$C	\$C
+56	+43	+62						

- This descendant of the Pathfinder Dam Ideal 6505 of 3542 34 was produced from a maternal sister to Lot 182.
- The grandam is a flush sister to the Jorgensen Motherlode donor who sells as Lot 175.
- Exposed to BREEDING GROUP C.

187

Ideal 8000 of 0116 Betty [M1P]

Birth Date: 01-22-2018
#+O C C Emblazon 854E
+Coleman Emblazon 0116
16878996 +Bohi Lady 1165

Cow *19273408
#D H D Traveler 6807
Dixie Erica of C H 1019
#*N Bar Emulation EXT
+Ideal 4465 of 6807 4286
*Ideal 9524 of 5570 6809
#Ideal 6505 of 3542 34
+*Ideal 2588 of 5570 Blkbrd
Ideal 2302 of 7773 Betty

+*Ideal 3618 of 9524 Betty
*Ideal 6776 of 3618 Betty
18692893 Ideal 4735 of 2588 Betty

CED	BW	WW	YW	MILK	CWT	MRB	RE	FAT
+10	-1.4	+41	+76	+25	N/A	N/A	N/A	N/A
\$M	\$W	\$F	\$G	\$B	\$C	\$C	\$C	\$C
+48	+41	+62						

- A daughter of the Jorgensen proven sire Coleman Emblazon 0116 from a dam who is double-bred to the Blackbird Betty family.
- The dam records a progeny weaning ratio of 101 on four calves and a progeny yearling ratio of 103 on one head.
- Exposed to BREEDING GROUP A.

188

Ideal 7572 of 4608 Betty [M1P]

Birth Date: 02-24-2017
+Ideal 1281 of 6469 Jilt
*Ideal 4608 of 1281 Blkbrd
17960118 #+Ideal 6809 of 2P88 0459

Cow *18981704
Ideal 6469 of 2215 3676
#Ideal 2636 of 750 0427
#+*Sinclair Net Present Value
#Ideal 0459 OF 5439 5467
+Ideal 5570 of 0452 0534
#Ideal 5708 of 2633 3662
#Ideal 7773 of 332 3403
Ideal 9200 of 5470 6505

+*Ideal 2588 of 5570 Blkbrd
Ideal 4735 of 2588 Betty
17960605 Ideal 2302 of 7773 Betty

CED	BW	WW	YW	MILK	CWT	MRB	RE	FAT
-2	+8	+37	+70	+21	+23	+39	+35	+016
\$M	\$W	\$F	\$G	\$B	\$C	\$C	\$C	\$C
+34	+32	+67	+37	+104	+169			

- This cow from the Blackbird Betty family is sired by a son of the \$59,000 Ideal 1281 of 6469 Jilt.
- The sire is a maternal brother to the Pathfinder Sire Ideal 9524 of 5570 6809.
- Due February 19, 2023 to BREEDING GROUP A. Examined safe.

Jorgensen Blackbird Families

189

Ideal 6102 of RES Erilou [M1P]

Birth Date: 02-11-2016
+Rito 707 of Ideal 3407 7075

Cow *18691583 Tattoo: 6102

#*S AV Resource 1441
17016597 *S AV Blackcap May 4136

#R R Rito 707
Ideal 3407 of 1418 076
#S AV 8180 Traveler 004
#+S AV May 2397

#*Ideal 9524 of 5570 6809

*Ideal 3576 of 9524 Erilou
17654671 *Ideal 1821 of 9774 Erilou

+Ideal 5570 of 0452 0534
#+Ideal 6809 of 2P88 0459
+Ideal 9774 of 332 2636
Ideal 5491 of 1400 0286

CED	BW	WW	YW	MILK	CWT	MRB	RE	FAT			
+7	+4	+63	+123	+27	+49	+15	+65	+012			
\$M	+48	\$W	+55	\$F	+86	\$G	+30	\$B	+116	\$C	+198

- A daughter of the proven Pathfinder Sire SAV Resource 1441 with a progeny weaning ratio of 104 on three calves and a progeny yearling ratio of 110 on two head.
- This cow also recorded an individual birth ratio of 91 combined with individual weaning and yearling ratios of 115 and 113, respectively.
- Due March 19, 2023 to BREEDING GROUP A. Examined safe.

190

Ideal 6506 of 1281 Erilou [M1P]

Birth Date: 02-06-2016
Ideal 6469 of 2215 3676

Cow *18692366 Tattoo: 6506

+Ideal 1281 of 6469 Jilt
17109321 #Ideal 2636 of 750 0427

Ideal 2215 of 8296 026
Ideal 3676 of 1463 186
Mohnen Modern Design
+Ideal 0427 OF 5439 1461

Ideal 1576 of 7451 6187

Ideal 4167 of 1576 141
14777345 Ideal 141 of 889 6401

#+*Ideal 7451 of 8103 4465
Ideal 6187 of 3452 3128
Ideal 889 of 692 2455
#+Ideal 6401 of 1418 3358

CED	BW	WW	YW	MILK	CWT	MRB	RE	FAT			
-1	+1.1	+32	+71	+18	+24	+23	+33	-.001			
\$M	+34	\$W	+19	\$F	+75	\$G	+30	\$B	+105	\$C	+170

- This cow is from the same family as Rito 139 Ideal 4167, the famous second top-selling cow of the 1982 Carolina-Wehrmann First Production Sale to Meng Farms who produced a long line of successful progeny including an All-American Supreme Champion Female.
- The dam has 11 calves on record in the AHIR program.
- Due February 8, 2023 to IDEAL ENCORE OF 9524 LADY. Examined safe.

191

Ideal 7005 of 0116 Erilou [M1P]

Birth Date: 02-05-2017
#+O C C Emblazon 854E

Cow *18989502 Tattoo: 7005

+Coleman Emblazon 0116
16878996 +Bohi Lady 1165

#D H D Traveler 6807
Dixie Erica of CH 1019
#*N Bar Emulation EXT
+Ideal 4465 of 6807 4286

#*Ideal 9524 of 5570 6809

+*Ideal 5724 of 9524 Erilou
18243296 Ideal 7538 of 3542 4683

+Ideal 5570 of 0452 0534
#+Ideal 6809 of 2P88 0459
#+*Ideal 3542 of 7451 7417
Ideal 4683 of 0T26 2481

CED	BW	WW	YW	MILK	CWT	MRB	RE	FAT			
+8	-2.2	+40	+71	+30	+16	+25	+13	+054			
\$M	+61	\$W	+53	\$F	+49	\$G	+24	\$B	+73	\$C	+156

- A maternal sister to the \$14,500 fourth top-selling bull of the 2020 Jorgensen Sale.
- This cow has a progeny birth ratio of 95 combined with progeny weaning and yearling ratios of 110 and 106, respectively, and a progeny ribeye ratio of 118 on one head from a dam who records a progeny weaning ratio of 112 on four calves.
- Due February 8, 2023 to SAV QUARTERBACK 7933. Examined safe.

192

Ideal 0514 Erilou of 5361 [M1P]

Birth Date: 02-29-2020
+*Ideal 3412 of 7407 Jilt

Cow *19870016 Tattoo: 0514

*Ideal 6058 of 3412 Blackcap
18691539 *Ideal 3800 of Uncon Blckcp

+*Ideal 7407 of 1418 4465
Ideal 3618 of 878 1340
#*Sitz Uncommon
Ideal 0471 of 8532 Blackcap

#Ideal 7773 of 332 3403

#Ideal 5361 of 7773 Erilou
18243187 Ideal 2436 of 9524 Erilou

Ideal 332 of 049 8221
+Ideal 3403 of 7407 4461
#*Ideal 9524 of 5570 6809
Ideal 7080 of 0343 3633

CED	BW	WW	YW	MILK	CWT	MRB	RE	FAT			
+5	+1.5	+55	+96	+29	I+32	I+.29	I+.41	I+.015			
\$M	+64	\$W	+56	\$F	+73	\$G	+33	\$B	+105	\$C	+200

- A two-year-old cow with an individual weaning ratio of 110.
- The Pathfinder Dam combines a progeny birth ratio of 99 with a progeny weaning ratio of 103 on five calves and a progeny yearling ratio of 103 on four head.
- Due March 22, 2023 to BREEDING GROUP B. Examined safe.

193

Ideal 7707 of 4223 Barletta [M1P]

Birth Date: 02-18-2017
Ideal 1168 of 9814 Lady

Cow *18981374 Tattoo: 7707

*Ideal 4223 of 1168 Blkbrd
17960531 *Ideal 2441 of 9524 Blkbrd

Ideal 9814 of 6832 7607
+Ideal 9011 of R Int 8155
#*Ideal 9524 of 5570 6809
+Ideal 7259 of 3542 0421



+Coleman Emblazon 0116

*Ideal 5306 of 0116 Barletta
18291460 Ideal 3738 of 9774 Barletta

#+O C C Emblazon 854E
+Bohi Lady 1165
+Ideal 9774 of 332 2636
Ideal 7208 of 2215 39

CED	BW	WW	YW	MILK	CWT	MRB	RE	FAT			
+11	-.8	+40	+76	+31	+19	+45	+23	+038			
\$M	+63	\$W	+50	\$F	+57	\$G	+36	\$B	+93	\$C	+184

- This cow records a progeny birth ratio of 94 combined with a progeny weaning ratio of 102 on three calves and a progeny yearling ratio of 101 combined with a progeny IMF ratio of 105 on two head.
- The sire is the \$23,000 Ideal 4223 of 1168 Blkbrd.
- Due February 8, 2023 to SAV QUARTERBACK 7933. Examined safe.

194

Ideal 7211 of 1168 Irene [M1P]

Birth Date: 02-02-2017
Ideal 9814 of 6832 7607

Cow *18981090 Tattoo: 7211

Ideal 1168 of 9814 Lady
17109523 +Ideal 9011 of R Int 8155

Ideal 6832 of 2P88 3384
#Ideal 7607 of 4545 4584
+Rito Intensifier 8155
+SH Lady 2P61 6051



+Ideal 1281 of 6469 Jilt

*Ideal 5513 of 1281 Irene
18243244 #Ideal 1378 of 9317 Irene

Ideal 6469 of 2215 3676
#Ideal 2636 of 750 0427
#Ideal 9317 of 4355 250
+Ideal 3507 of 7451 4461

CED	BW	WW	YW	MILK	CWT	MRB	RE	FAT			
+3	+1.4	+47	+81	+24	+27	+25	+29	+014			
\$M	+31	\$W	+45	\$F	+69	\$G	+30	\$B	+99	\$C	+159

- This cow has a progeny birth ratio of 95 combined with a progeny weaning ratio of 100 on two calves and a progeny yearling ratio of 104 combined with a progeny IMF ratio of 151 on one head.
- The dam records a progeny weaning ratio of 105 on three calves the grandam is a Pathfinder Dam.
- Due February 8, 2022 to SAV ANCESTRY 6090. Examined safe.

195

Ideal 4502 of 1281 Mary

Birth Date: 01-23-2014
Ideal 6469 of 2215 3676

Cow 17960503 Tattoo: 4502

+Ideal 1281 of 6469 Jilt
17109321 #Ideal 2636 of 750 0427

Ideal 6469 of 8296 026
Ideal 3676 of 1463 186
Mohnen Modern Design
+Ideal 0427 OF 5439 1461



#*Sitz Uncommon

Ideal 2806 of Uncon Mary
17435803 #+Ideal 7408 of 8103 932

#*Sitz Upward 307R
Sitz Ellunas Elite 1697
Ideal 8103 of Eldo 5110 5213
#Ideal 932 of 7365 7180

CED	BW	WW	YW	MILK	CWT	MRB	RE	FAT			
+0	+1.8	+49	+95	+26	+39	+78	+13	+041			
\$M	+47	\$W	+42	\$F	+85	\$G	+50	\$B	+135	\$C	+222

- This daughter of the \$59,000 Ideal 1281 of 6469 Jilt combines a progeny birth ratio of 87 with a progeny weaning ratio of 101 on six calves and a progeny yearling ratio of 100 on five head along with progeny IMF and ribeye ratios of 102 and 104, respectively, on four head.
- The grandam is a second-generation Pathfinder Dam.
- Due February 25, 2023 to BREEDING GROUP A. Examined safe.

196

Ideal 0067 Mary of 6531

Birth Date: 02-10-2020
#+*S AV Resource 1441

Cow *19903640 Tattoo: 0067

*Shipwheel Resource 5621
18400729 #Apex Eriskay 5506

+Rito 707 of Ideal 3407 7075
*S AV Blackcap May 4136
#*Mytty In Focus
+Apexette Eriskay 3032

+Ideal 1281 of 6469 Jilt

+*Ideal 6531 of 1281 Mary
18706104 #+Ideal 7408 of 8103 932

Ideal 6469 of 2215 3676
#Ideal 2636 of 750 0427
Ideal 8103 of Eldo 5110 5213
#Ideal 932 of 7365 7180

CED	BW	WW	YW	MILK	CWT	MRB	RE	FAT			
-6	+4.5	+66	+115	+20	I+44	I+.21	I+.39	I+.001			
\$M	+47	\$W	+45	\$F	+92	\$G	+30	\$B	+122	\$C	+205

- A top-indexing two-year-old with an individual weaning ratio of 112 from a dam who records a progeny weaning ratio of 107 on three calves and a progeny yearling ratio of 105 on two head.
- The grandam is a second-generation Pathfinder Dam.
- Exposed to BREEDING GROUP B.

Jorgensen Reference Sires



SAV Quarterback 7933 – Reference Sire D



SAV Rainfall 6846 – Reference Sire E



SAV Certified 0849 – Reference Sire F



N Bar Emulation Ext A1747 – Reference Sire G

D S A V Quarterback 7933

Birth Date: 01-01-2017
 #+*S A V Resource 1441
 #+*S A V Regard 4863
 17923520 #+S A V Blackcap May 5530

Bull +*18913003 **Tattoo:** 7933
 +Rito 707 of Ideal 3407 7075
 *S A V Blackcap May 4136
 #B C C Bushwacker 41-93
 S A V May 7238

ANGUS GS #*S A V Final Answer 0035
 #*S A V Blackcap May 3525
 17579673 #+S A V May 2397

#Sitz Traveler 8180
 S A V Emulous 8145
 #+S A F 598 Bando 5175
 S A V May 7238

CED	BW	WW	YW	MILK	CWT	MRB	RE	FAT			
-2	+4.5	+96	+158	+18	+75	+12	+1.10	+0.08			
\$M	+74	\$W	+69	\$F	+115	\$G	+35	\$B	+150	\$C	+269

- **FOR REFERENCE ONLY.**
- The popular and proven high-performance sire who emerged as the \$160,000 top-selling bull of his sire group in the 2018 Schaff Angus Valley Sale.
- His son, Ideal All Pro, sold one-half interest for \$75,000 for a \$150,000 valuation as the top-selling lead-off bull of the 2022 Jorgensen 50th Anniversary Production Sale, and another is the top-selling bull of the 2022 SAV Sale.
- This bull is double-bred to the herd sire producing Blackcap May family from the Rito sire lineage.

E S A V Rainfall 6846

Birth Date: 01-09-2016
 #*O C C Paxton 730P
 #+*Coleman Charlo 0256
 16879074 +Bohi Abigale 6014

Bull +*18578963 **Tattoo:** 6846
 +O C C Focus 813F
 O C C Blackbird 736K
 #Sitz Traveler 8180
 S A V Abigale 6062

ANGUS GS #S A V 8180 Traveler 004
 #*S A V Blackcap May 4136
 14739095 #+S A V May 2397

#Sitz Traveler 8180
 +Boyd Forever Lady 8003
 #+S A F 598 Bando 5175
 S A V May 7238

CED	BW	WW	YW	MILK	CWT	MRB	RE	FAT			
+8	+2.3	+56	+106	+27	+17	+59	+54	+0.06			
\$M	+92	\$W	+59	\$F	+61	\$G	+50	\$B	+110	\$C	+235

- **FOR REFERENCE ONLY.**
- The popular and proven Select Sires bull who is the \$460,000 second top-selling bull from the world record-selling flush of bulls in the 2017 Schaff Angus Valley Sale.
- This successful balanced-trait sire is from the world record income-producing cow SAV Blackcap May 4136 whose many other prominent sons include SAV Resource 1441 and SAV Renown 3439.
- His progeny have highlighted sales around the globe and his daughters are among the breed's finest young cows.

F S A V Certified 0849

Birth Date: 01-08-2020
 #*Sitz Upward 307R
 #*Marcys Scale Crusher
 16705566 #+Marcys Erica 393

Bull +*19852840 **Tattoo:** 0849
 #*Connealy Onward
 *Sitz Henrietta Pride 81M
 #+Leachman Right Time
 G Marcy Erica 118

ANGUS GS +Rito 707 of Ideal 3407 7075
 #*S A V Blackcap May 1420
 16973625 *S A V Blackcap May 4136

#R R Rito 707
 Ideal 3407 of 1418 076
 #S A V 8180 Traveler 004
 #+S A V May 2397

CED	BW	WW	YW	MILK	CWT	MRB	RE	FAT			
+2	+2.8	+73	+137	+25	+78	-16	+1.06	-0.39			
\$M	+72	\$W	+62	\$F	+120	\$G	+25	\$B	+145	\$C	+260

- **FOR REFERENCE ONLY.**
- The popular \$100,000 second top-selling bull of his sire group in the 2021 Schaff Angus Valley Sale with an impressive combination of phenotype and performance as the top yearling weight performance bull of his sire group.
- This impressive and promising young sire is sired by the now-deceased breed legend Marcys Scale Crusher.
- The dam of this bull is an outstanding full sister to SAV Resource 1441 and SAV Renown 3439.

G N Bar Emulation Ext A1747

Birth Date: 03-25-1997
 #Emulation N Bar 5522
 #*N Bar Emulation EXT
 10776479 N Bar Primrose 2424

Bull 12811512 **Tattoo:** 6679
 #Emulation 31 [DWF]
 Ankony 8F78 Lass 8F275
 #Emulation 31 [DWF]
 Primrose N Bar 9962

HD50K N Bar Trademark 1949
 N Bar Clova Pride U3031
 11553303 N Bar Clova Pride 7356

#+Nichols Trademark S1
 Kinochtry Beauty N Bar 9711
 #Nichols Landmark L56
 N Bar Clova Pride 2907

CED	BW	WW	YW	MILK	CWT	MRB	RE	FAT			
+1	+1.5	+50	+85	+20	+38	+51	+25	+0.39			
\$M	+30	\$W	+44	\$F	+95	\$G	+39	\$B	+134	\$C	+204

- **FOR REFERENCE ONLY.**
- The proven ABS Global sire who transmits balanced performance with carcass merit and outstanding daughters in production.
- This leading son of the time-tested Pathfinder Sire N Bar Emulation EXT is backed by generations of N Bar breeding.

Jorgensen Reference Sires

BREEDING GROUP A

Exposed from May 6, 2022 to July 13, 2022.

- A1** **Ideal 0022 Rito of REN**
 Birth Date: 02-04-2020 Bull *19888471 Tattoo: 0022
 Sire: #+*S AV Renown 3439 Dam: *Ideal 6778 of 3618 Blkbrd
- A2** **Ideal 0043 Rito of REN**
 Birth Date: 02-19-2020 Bull *19888517 Tattoo: 0043
 Sire: #+*S AV Renown 3439 Dam: +*Ideal 5138 of RES Marjorie
- A3** **Ideal 0144 Emulous of 5609**
 Birth Date: 03-20-2020 Bull +19972623 Tattoo: 0144
 Sire: *Ideal 5609 of 1281 Marjorie Dam: #*Ideal 1510 of 5570 Jilt
- A4** **Ideal 0237 Emulous of 5609**
 Birth Date: 02-14-2020 Bull *19869740 Tattoo: 0237
 Sire: *Ideal 5609 of 1281 Marjorie Dam: *Ideal 5479 of 4636 Blkbrd
- A5** **Ideal 0478 Eldorado of ENCR**
 Birth Date: 02-11-2020 Bull *19869971 Tattoo: 0478
 Sire: *Ideal Encore of 9524 Lady Dam: #+Ideal 0723 of 332 Jilt
- A6** **Ideal 0480 Eldorado of ENCR**
 Birth Date: 02-12-2020 Bull *19869973 Tattoo: 0480
 Sire: *Ideal Encore of 9524 Lady Dam: *Ideal 6558 of 1281 Marjorie
- A7** **Ideal 0489 Eldorado of ENCR**
 Birth Date: 02-25-2020 Bull *19869981 Tattoo: 0489
 Sire: *Ideal Encore of 9524 Lady Dam: *Ideal 4343 of 6051 Lady
- A8** **Ideal 0637 Traveler of 4223**
 Birth Date: 02-10-2020 Bull *19870050 Tattoo: 0637
 Sire: *Ideal 4223 of 1168 Blkbrd Dam: *Ideal 6105 of RES Lady
- A9** **Ideal 0750 Traveler of 1168**
 Birth Date: 03-17-2020 Bull +19972646 Tattoo: 0750
 Sire: Ideal 1168 of 9814 Lady Dam: #+Ideal 0723 of 332 Jilt

BREEDING GROUP B

Exposed from May 10, 2022 to July 15, 2022.

- B1** **Ideal 1386 Emulous of E1674**
 Birth Date: 04-21-2021 Bull +20266116 Tattoo: 1386
 Sire: #Tail N Emulous 1674 Dam: +*Ideal 4121 of Res Betty
- B2** **Ideal 1889 Emulatn of Stdfst**
 Birth Date: 02-13-2021 Bull 20203758 Tattoo: 1889
 Sire: *Mc Cumber Steadfast 635 Dam: *Ideal 6069 of 3741 Blkbrd
- B3** **Ideal 1890 Emulatn of Stdfst**
 Birth Date: 02-16-2021 Bull 20203721 Tattoo: 1890
 Sire: *Mc Cumber Steadfast 635 Dam: *Ideal 7546 of 4636 Blackcap
- B4** **Ideal 1896 Emulatn of Stdfst**
 Birth Date: 02-27-2021 Bull 20203736 Tattoo: 1896
 Sire: *Mc Cumber Steadfast 635 Dam: +Ideal 6537 of 1281 Ella
- B5** **Ideal 1923 Emulous of E1674**
 Birth Date: 04-27-2021 Bull +20266081 Tattoo: 1923
 Sire: #Tail N Emulous 1674 Dam: #*Ideal 6208 of 1168 Blkbrd
- B6** **Clark Encore 1J2**
 Birth Date: 01-19-2021 Bull 20068399 Tattoo: 1J2
 Sire: *Ideal Encore of 9524 Lady Dam: Clark Clova Pride 6522 0537
- B7** **Clark Quarterback 1Q4**
 Birth Date: 01-18-2021 Bull 20066268 Tattoo: 1Q4
 Sire: +*S AV Quarterback 7933 Dam: J C Donna 0561 6Y3
- B8** **Clark Renown 1RN8**
 Birth Date: 01-30-2021 Bull +20066286 Tattoo: 1RN8
 Sire: #+*S AV Renown 3439 Dam: +J C Donna 7531 B105
- B9** **Clark Resource 1RS13**
 Birth Date: 02-22-2021 Bull +20066310 Tattoo: 1RS13
 Sire: #+*S AV Resource 1441 Dam: +*Double R Bar Eriskay Z194

BREEDING GROUP C

Exposed from April 14, 2022 to July 11, 2022.

- C1** **Ideal 1097 Rito of 4134**
 Birth Date: 02-16-2021 Bull 20164208 Tattoo: 1097
 Sire: *Ideal 4134 of Res Lady Dam: +*Ideal 8058 of REN Marjorie
- C2** **Ideal 1297 Emulos of R6846**
 Birth Date: 02-18-2021 Bull 20203886 Tattoo: 1297
 Sire: +*S AV Rainfall 6846 Dam: +*Ideal 8127 of REN Marjorie
- C3** **Ideal 1457 Eldorado of ENCR**
 Birth Date: 02-08-2021 Bull 20163957 Tattoo: 1457
 Sire: *Ideal Encore of 9524 Lady Dam: *Ideal 9093 of 4223 Jilt
- C4** **Ideal 1530 Eldorado of 3444**
 Birth Date: 02-26-2021 Bull +20162918 Tattoo: 1530
 Sire: *Ideal 3444 of 5570 Jilt Dam: #+Ideal 0723 of 332 Jilt
- C5** **Ideal 1565 Eldorado of 7718**
 Birth Date: 02-28-2021 Bull 20164603 Tattoo: 1565
 Sire: *Ideal 7718 of Encore Blkcap Dam: *Ideal 7206 of 1168 Blackcap
- C6** **Ideal 1787 Emulatn of 8526**
 Birth Date: 03-02-2021 Bull 20164562 Tattoo: 1787
 Sire: *Ideal 8526 of 4U2 Jilt Dam: +*Ideal 8241 of 1168 Jilt
- C7** **Ideal 1858 Emulatn of Rider**
 Birth Date: 02-04-2021 Bull 20205524 Tattoo: 1858
 Sire: *Sinclair Shadow Rider 1741 Dam: +*Ideal 9212 Belle of 5609
- C8** **Ideal 1865 Emulatn of Rider**
 Birth Date: 02-11-2021 Bull 20205633 Tattoo: 1865
 Sire: *Sinclair Shadow Rider 1741 Dam: *Ideal 7607 of 1281 Blkbrd
- C9** **Ideal 1885 Emulatn of Stdfst**
 Birth Date: 02-10-2021 Bull 20203734 Tattoo: 1885
 Sire: *Mc Cumber Steadfast 635 Dam: +Ideal 6719 of 9524 Ella
- C10** **Ideal 1887 Emulatn of Stdfst**
 Birth Date: 02-13-2021 Bull 20203700 Tattoo: 1887
 Sire: *Mc Cumber Steadfast 635 Dam: *Ideal 8407 of 4223 Jilt
- C11** **Ideal 1888 Emulatn of Stdfst**
 Birth Date: 02-13-2021 Bull 20203753 Tattoo: 1888
 Sire: *Mc Cumber Steadfast 635 Dam: *Ideal 6506 of 1281 Erlou
- C12** **Ideal 1891 Emulatn of Stdfst**
 Birth Date: 02-16-2021 Bull 20203737 Tattoo: 1891
 Sire: *Mc Cumber Steadfast 635 Dam: +*Ideal 6529 of 1281 Jilt
- C13** **Ideal 1892 Emulatn of Stdfst**
 Birth Date: 02-19-2021 Bull 20203750 Tattoo: 1892
 Sire: *Mc Cumber Steadfast 635 Dam: *Ideal 6803 of 3444 Jilt
- C14** **Ideal 1893 Emulatn of Stdfst**
 Birth Date: 02-20-2021 Bull 20203755 Tattoo: 1893
 Sire: *Mc Cumber Steadfast 635 Dam: *Ideal 6217 of 1168 Blkbrd
- C15** **Ideal 1895 Emulatn of Stdfst**
 Birth Date: 02-27-2021 Bull 20203725 Tattoo: 1895
 Sire: *Mc Cumber Steadfast 635 Dam: +*Ideal 7312 of 2760 Lady

Join us for **CATTLEMEN'S WEEK — 2022**



**Make Your
Reservation Early**

www.lazyjgrand.com

1-800-548-2855



**A Pheasant Hunt for Cattlemen Only in the
Famous Golden Triangle of South Dakota**



Arrive Thurs, Sept 29

Hunt Fri & Sat, Sept 30 & Oct 1





David Thomas



Cody Jorgensen



Nick Jorgensen



Bryan Jorgensen



Greg Jorgensen

The 2022 Sale will be held at the JLC headquarters
31250 265th Street • Ideal, SD

We look forward to seeing you!

Directions to Jorgensen Land & Cattle

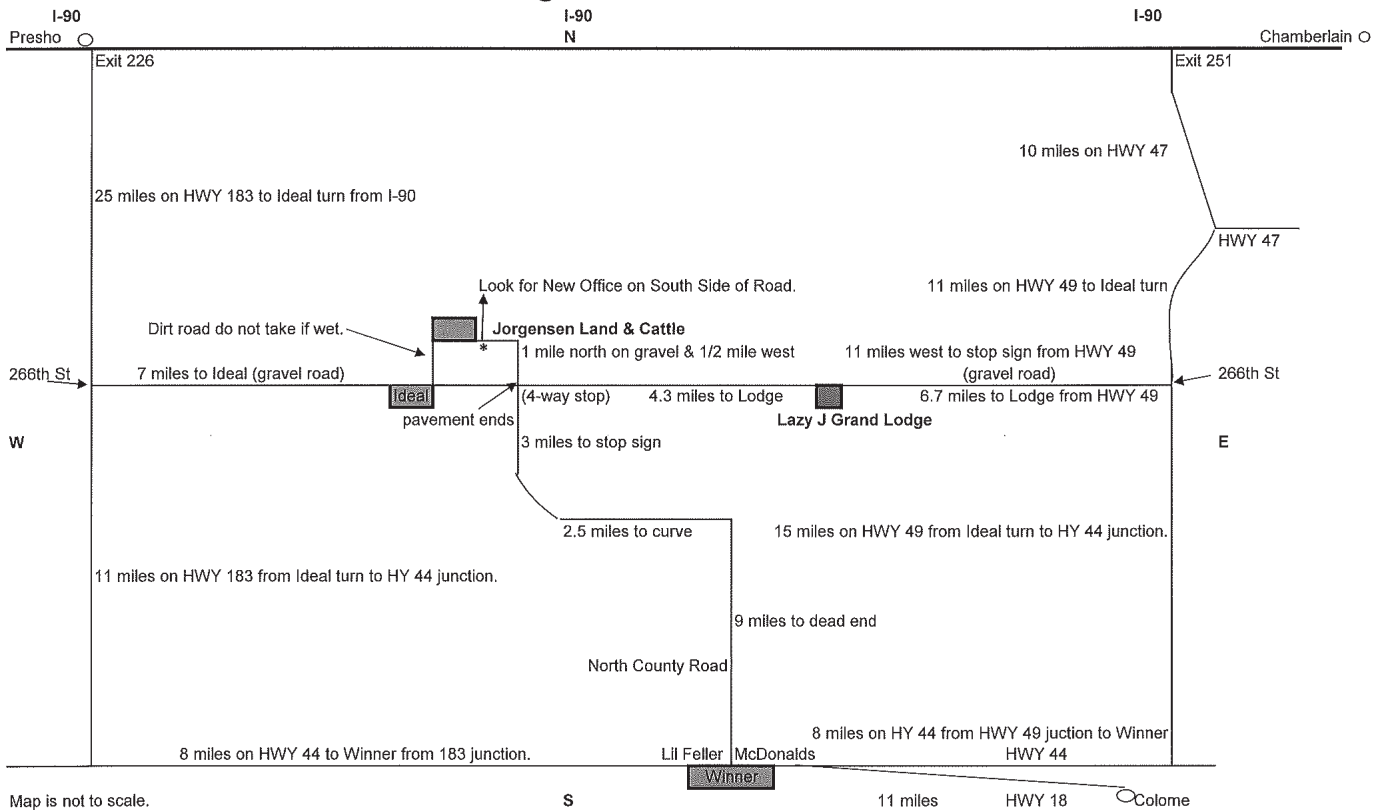

September 17, 2022



Sale Managers
TOM BURKE, KURT SCHAFF, CARTER WARD

AMERICAN ANGUS HALL OF FAME
at the WORLD ANGUS HEADQUARTERS
Box 660, Smithville, MO 64089-0660.
Phone: (816) 532-0811
Fax: (816) 532-0851
E-mail angushall@angushall.com
www.angushall.com

PRSR
FIRST-CLASS
U.S. POSTAGE
PAID
St. Joseph, MO
Permit #2017



200 Jorgensen Angus Females Sell:

- 29 Jorgensen Motherlode Donors –
- Every Jorgensen Varsity Cow Born 2017 and Earlier –
- Select Young Cows and Bred Heifers –
- 5 Select Heifer Calves –

Art. Brown ©