



MOTHERLODE™ ANGUS FEMALE SALE

Jorgensen Land & Cattle

*1:00 pm (CDT), Saturday, September 16, 2023
at the ranch, Ideal, South Dakota*



*Superior Cows
From Generations of Maternal Production Data*

From Pioneers to the World's **#1** Angus Bull Source



Jorgensen Land & Cattle

PARTNERSHIP

31250 265th Street • Ideal, SD 57541-9230
605-842-3217 • 800-548-2855 • Fax 605-842-3595

Dear Cattlemen & Cattlewomen,

Our 2022 Motherlode™ Female Sale was a tremendous success and now we are excited to announce the 2nd Edition of the Motherlode Female Sale on Saturday, September 16th, 2023. We are looking forward to welcoming an even bigger crowd of friends at our Lazy J Grand Lodge on Friday evening prior to the sale, and at our Jorgensen Land & Cattle headquarters on Saturday for the sale.

Our Motherlode program reflects our passion for great cows and our belief that those sound, functional, productive cows that breed back every year are the foundation of profitable cow-calf operations across America. This breed needs more focus on making that type of cow and making them with great regularity; we aim to be The Source for those genetics.

If you are new to the Angus breed or just haven't visited the Jorgensen cow herd for a while, we invite you to take a look at our cow herd. You will find cows in our herd that reflect our 60+ years of breeding & balanced-trait selection for Reproduction, Growth to Yearling, Carcass Merit, and Feed Efficiency. We hope you will notice that we have stacked great cows in our pedigrees – generation after generation. One notable example of this type of breeding is the great Lot 1 cow, Ideal 5143, in this sale. Lot 1 earned Progeny ratios of 115 WW & 107 YW, and every maternal ancestor of hers back to her 9th Great Grandam earned Progeny WW & YW ratios of 100 or higher – that process spans more than 50 years and 13 generations of breeding and selection. Our goal is to keep breeding cattle that way, so we and our customers can be around another 50+ years, and then pass it along to more generations.

On Saturday, September 16th, we will be offering you the opportunity to add our generations of selection to your herd. We will be selling every Varsity cow born in 2018 or earlier, Pathfinder cows, Elite donor cows, and even young females. There are over seventeen different cow families represented in this offering and we think you will find plenty of options in this offering that will fit your breeding program.

It has been our honor to supply the Angus breed with top-of-the-line genetics for over 50 years. Like any successful business, we are dependent on good people, good customers, and good relationships. It is imperative to employ quality people, and we are grateful to have a wonderful and growing team, here at Jorgensen Land & Cattle. Our relationships with our employees, cooperators, and customers will continue to be our top priority. The idea is simple, "Treat people the way you want to be treated."

We cordially invite you to visit us during the days or weeks leading up to the Motherlode Female Sale and see for yourself why we are called "THE SOURCE." In addition, if you are in the area on Friday evening, we invite you to join us at the Lazy J Grand Lodge for the pre-sale Welcome Event (with dinner).

Our toll-free number is 800-548-2855. Please give us a call with any questions regarding any lot in the sale or about our breeding program. Also, for those that cannot make it to the headquarters on sale day, the sale will be broadcast live on DVAuction.com.

Thank you for your interest in the Motherlode and in our breeding program.

The Jorgensen Family



Bryan, Nick, Cody and Greg Jorgensen



September 16, 2023



MOTHERLODE™ ANGUS FEMALE SALE SEPTEMBER 16, 2023

at the headquarters • Ideal, South Dakota

SALE LOCATION:

The sale will be held at the farm,
31250 265th Street, Ideal, SD

SALE DAY TELEPHONES:

Greg Cell Phone: 605-840-2855

Bryan Cell Phone: 605-840-9005

Cody Cell Phone: 605-840-1780

Phillip Cell Phone: 605-840-2429

Larry Gran: 605-641-3254

David Thomas: 865-257-1873

Kurt Schaff: 816-520-6447

JORGENSEN LAND & CATTLE

31250 265TH STREET

IDEAL, SD 57541-9230

TOLL FREE: 1-800-548-BULL (2855)

OR 605-842-3217

Cody & Abby Jorgensen

Cell: 605-840-1780

cody@jorgensenfarms.com

Bryan & Brenda Jorgensen

Cell: 605-840-9005

bryan@jorgensenfarms.com

Nick & Ashley Jorgensen

Cell: 605-840-0316

nick@jorgensenfarms.com

Greg & Deb Jorgensen

Cell: 605-840-2855

greg@jorgensenfarms.com

Phillip Jorgensen

Cell: 605-840-2429

phillip@jorgensenfarms.com

Amber Tarrell	Jon Barfuss
Andy Tegethoff	Karrisa Bartels
Brandon McDaniel	Kendall Redman
Brenda Ernst	Kyran Meek
Chase Kingsbury	Larry Gran
Cody Littau	Layne Hesse
Dan Davis	Matt Lantz
David Floyd	Michael Kocerha
David Thomas	Monte Mayes
Dimitri Davis	Phillip Jorgensen
Dylan Donahue	Rob Hollenbeck
Hannah Lemke	Shane Bingen
Jace Stagemeyer	Steve Mach
Jamie Wolf	Tristen Sullivan
Jimmy Sharping	

SALE MANAGER:

AMERICAN ANGUS HALL OF FAME (816) 532-0811

Tom Burke Kurt Schaff Alex Popplewell

(816) 853-2697 (816) 520-6447 (270) 566-8822

Buyers unable to attend the sale may send their bids to the sale manager, regional manager, field representatives or auctioneer.

AUCTIONEER: Roger Jacobs

RINGMEN:

Scott Dirk, *Tri-State Livestock News*

Rod Geppert, *Angus Journal*

Ty Groshans, *Western Livestock Journal*

Kadon Leddy, *Cattle Business Weekly*

LUNCH:

A complimentary lunch will be served sale day.

ACCOMMODATIONS:

A limited number of rooms are available at the Lazy J Grand Lodge. Please contact Karrisa at 800-548-2855 for information and availability. There are also several motels in the Winner area. You may contact the Holiday Inn Express directly at 605-842-2255.

TRAVEL ARRANGEMENTS:

Winner is located on Highways 18 and 183. Commercial planes service Pierre, South Dakota, which is 97 miles North of Winner. We will be happy to meet your plane in Pierre, providing advance arrangements have been made. The Winner, SD, airport is open for private planes. Please contact us if you need further airport information.

INSPECTION OF CATTLE:

Females will be penned at the farm and can be inspected at your convenience, including sale day. Additional pregnancy and update information available sale day.

HEALTH: All cattle will be sold with health papers for interstate shipment.

TERMS AND CONDITIONS: Cattle will sell under the suggested Terms and Conditions of the American Angus Association (https://www.angus.org/pub/suggested_sale_terms.pdf).

If you are in town Friday evening, you are welcome to join us at the Lazy J Grand Lodge; and as always, join us after the sale on Saturday for refreshments and hospitality.

INSURANCE:

Insurance will be available sale day. Please inform the clerk at the time of settlement if you want insurance. We take every precaution for the care and safety of your purchases; however, we urge all buyers to insure purchases for safe delivery to you.

LIABILITY: All persons who attend the sale do so at their own risk, legal or otherwise, for their safety or the behavior of the animals.

ANNOUNCEMENTS: Any announcements from the auction block will take precedence over the information listed in this sale book. A supplement sheet will be available on sale day with up-to-date breeding and performance information.

ABSENTEE BUYER OPTIONS: If you cannot attend, you may still participate by sending your bid to the Sale Manager, Auctioneer, Ringmen, a member of the Jorgensen team, or View & Bid in Real-Time on DVAuction (<http://dvauctions.com/>).

SALE BOOK PREPARED BY:

Tom Burke, Kurt Schaff, Alex Popplewell, American Angus Hall of Fame, at the World Angus Headquarters, PO Box 660, Smithville, MO 64089-0660. Phone: (816)

532-0811, Fax: (816) 532-0851. E-Mail: angushall@angushall.com. Website: www.angushall.com.

AV EPDs contained in the hard copy of this sale book were current as of print date. Digital versions of this sale book can be viewed online at www.angus.org and will have EPDs updated every Friday with the exception of EPD references in footnotes and photos. Any PDF downloads from the website will contain EPDs current as of the date downloaded. *References:* American Angus Association®, AHIR®, AngusLinkSM, CAB®, Pathfinder®.

DVAuction
Broadcasting Real-Time Auctions

DVAuction can represent your bid!

Through DVAuction, you can place limits on your bid and DVAuction will automatically increase your bid up to your preset limit.

1. Create an account at www.dvauction.com under the "Create New Account" tab
2. Apply for bidding by clicking the "Details" tab at least 24 hours prior to the sale
3. Tune in for the sale and make your purchases –or– Let DVAuction represent your bid

**If you have questions, please call:
402-316-5460**

September 16, 2023



SALE INDEX:

Jorgensen Marjorie Family
..... Lots 1 through 45

Jorgensen Lady Family
..... Lots 46 through 58

Jorgensen Jilt Family
..... Lots 59 through 82

Jorgensen Dorinda Family
..... Lots 83, 84 & 85

Jorgensen Blackbird Families
..... Lots 86 through 117

Jorgensen Blackbird Betty Family
..... Lots 118 through 131

Jorgensen Blackbird Camilla Family
..... Lots 132, 133 and 134

Jorgensen Blackcap Family
..... Lots 135 through 149

Jorgensen Blackwood Lady Family
..... Lots 150 & 151

Jorgensen Belle Family
..... Lots 152 through 160

Jorgensen Queen Mother Family
..... Lots 161 through 165

Jorgensen Featured Families
..... Lots 166 through 172

COMMENTS FROM THE SALE MANAGER:

Plan now to be on hand Saturday, September 16th, for the Jorgensen Land & Cattle Motherlode Angus Female Sale at the ranch at Ideal South Dakota. This special event represents seven decades of Jorgensen Performance Angus. From pioneers to world's #1 Angus bull source, Jorgensen Land & Cattle features a renown cow herd backed by many consecutive generations of performance breeding selection. The Motherlode Project is a concentrated embryo donor program designed to catapult genetic progress of the Jorgensen herd by focusing on the most elite. These great donor cows sell along with cows from the heart of the Jorgensen Varsity herd. Included are all of the 2018 model-cows, plus a large selection of young cows and heifers.

The herd sire producing Lady, Jilt, Marjorie, Dorinda, Blackbird, Blackbird Betty, Blackcap, Blackwood Lady, Belle, Queen Mother and other leading families are all strongly represented. Unprecedented opportunity awaits sale day!

The Jorgensen family operation has a heritage that stems to the original homestead in 1909, and they have gone on to become an American success story as innovators through Ideal Beef Systems with multi-generational forward thinking in both their Angus and farming enterprises. The Ideal Beef Evaluation is a unique, cutting edge genetic evaluation utilized in the Jorgensen breeding program and offered as a selection tool to Jorgensen customers as the only one of its kind in the Angus breed.

Certainly, this is an event you will not want to miss. Please don't hesitate to call on us at the American Angus Hall of Fame if we can be of assistance with your selection decisions. We are here to serve.

Sincerely,



Tom Burke
(816) 853-2697



Kurt Schaff
(816) 520-6447



Alex Poppewell
(270) 566-8822



The World's

#1

ANGUS BULL SOURCE



Jorgensen Land & Cattle
PARTNERSHIP

www.jorgensenfarms.com

800-548 2855 (BULL)

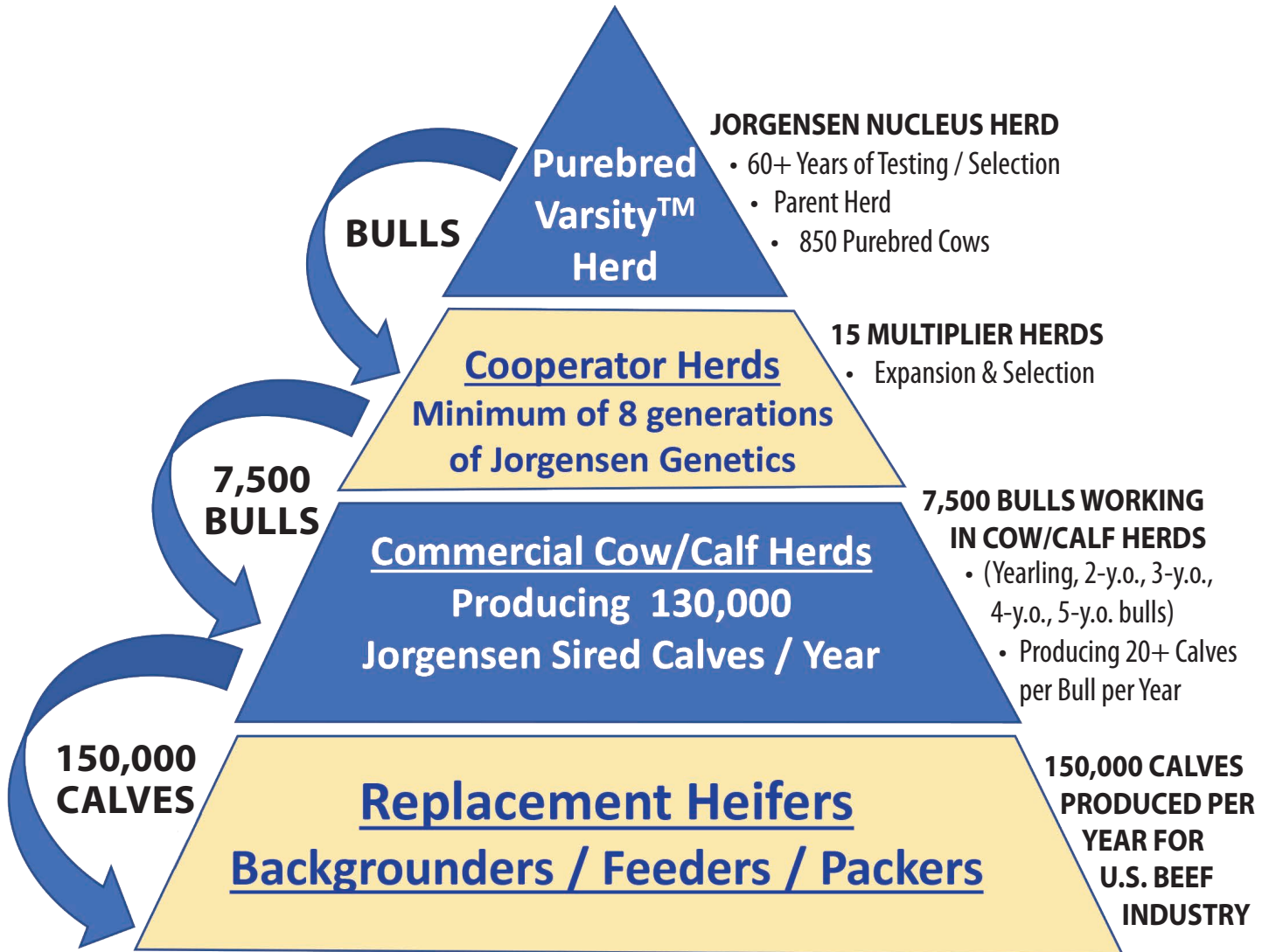

Each year, Jorgensen bulls sire roughly 150,000 calves across the U.S., calves that build beef cow herds and calves that produce healthy, delicious steaks, roasts and burgers. That level of influence is something we take seriously, and that is why we never stop searching for ways to improve our genetics and their positive impacts on your cattle operation and the U.S. Beef Industry.

Jorgensen Prominent Sire Lines



RR Rito 707



Stemming from the Jorgensen foundation ABS sires Rito N Bar and RR Rito 707, this pioneer performance lineage has made a monumental impact on the Angus breed for more than half of a century. This sire line spawned a host of famous sires including Rito 707 of Ideal 533 70 (Rito 149), Rito 707 of Ideal 836 71 (Rito 72), Jetliner 707 of Conanga, PBC 707 1M F0203, Rito Idealist, Rito 707 of Ideal 3407 7075, SAV Resource 1441, SAV Renown 3439, SAV Quarterback 7933, Ideal All Pro, Rito 0040 Magnum of Ideal and a multitude of others.

The most prevalent lineage in the Angus breed today was produced in the Jorgensen program stemming from the Jorgensen foundation sire Camilla Bandolier M 47X who in turn sired Band M 47 X of Ideal 53 70, the sire of Band 602 of Ideal 928 72 (Band 234) who was joined in the ABS AI Stud by his famous son Band 234 of Ideal 3163 (Band 105). The Band 105 sons QAS Traveler 23-4 and Tehama Band 155 each perpetuated lasting legacies with generations of descendants who have seen widespread use and led the breed for annual registrations.



Band 602 of Ideal 928 72 (234)



Eldorado 156 of Ideal



The Eldorado sire lineage distinguished in the Jorgensen program stems from Band 234 of Ideal 3191 (Band 116) who in turn sired the ABS sire Band 116 of Ideal 2118 7174 (Band 174). That bull's important son Eldorado 156 of Ideal, left a lasting legacy in the Jorgensen program including his famous descendent Ideal 1418 of 8103 4286, and extending further to the Pathfinder Sire Ideal 9524 of 5570 6809 and ultimately to the popular Ideal Encore of 9524 Lady who has taken his place as the highest valued bull produced in the history of the Jorgensen Angus program.

The Emulous sire lineage is widely recognized for pioneer performance and carcass genetics stemming from a heritage of world-record gaining bulls and the breed's very first Certified Meat Sires. A select assortment of Emulous bulls have been utilized very successfully in the Jorgensen program including the famous EE 30 1254 of Ideal 5254 960 who became immortalized as the sire of the legendary cow EE 4286 of Ideal 2240 1254.

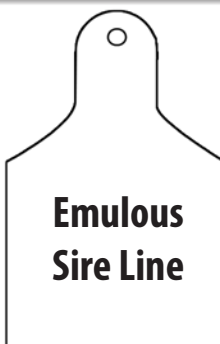

EE 30 1254 of Ideal 5254 960 (1254)



Emulation 31
September 16, 2023



The Emulation sire lineage offers strong contributions to the breed in terms of fertility, maternal strength, udder quality, longevity and carcass traits. The linebred Emulation 31 bull, N Bar Emulation EXT, is the most widely used sire in the history of the Angus breed who led the breed for registrations for five consecutive years. Most recently, the sires SAV Elation 7899 and N Bar Emulation EXT A1747, have positively contributed to the Jorgensen program.



Jorgensen Proven Cow Families

The Dorinda family first rose to fame for producing the famous full-brothers-in-blood Rito 707 of Ideal 533 70 (Rito 149) and Rito 707 of Ideal 836 71 (Rito 72). This family also produced Eldorado 156 of Ideal and his famous flush sister Rito 154 of Ideal 6173-174 who is in turn the dam of Rito 549 of Ideal 154 9J9 and Ideal 7318 of Dbl Image 5002 154. Other noted bulls from this family include the maternal brothers Super X 5189 of Ideal 3134, Ideal 692 of 9J9 3134 and Ideal 3452 of 6807 3134, along with Rito 72 of Ideal 533 (Rito 206), Ideal 033 of 7365 8263 and Ideal 2215 of 8296 026.



DORINDA Cow Family



PROG WR
106

Skymere of Ideal 312



PROG WR
106

Rito 72 of Ideal 606 (Brand 3191)



BLACKBIRD Cow Family

The Blackbird families in the Jorgensen program are comprised of an impressive series of branches that include the great cow Rito 72 of Ideal 606 (Brand 3191) who produced Band 234 of Ideal 3191 (Band 116) and others that resulted in the famous bulls Rito Idealist, Rito 707 of Ideal 3407 7075, Rito 149 of Ideal 632 72 (Rito 109), Band 234 of Ideal 2118 (Band 156), Band 116 of Ideal 2118 7174 (Band 174), Rito 72 of Ideal 033 (Rito 83), Rito 72 of Ideal 3166 (Rito 119), Ideal 5201 of 033 076, Ideal 9524 of 5570 6809, and many more.

The Jorgensen Lady family catapulted to prominence when Ideal 4465 of 6807 4286 produced two consecutive Jorgensen feed efficiency winners and went on to be the \$45,000 record-selling cow as Lot 1 of the 2003 Jorgensen Female Sale and later sold one-half interest for \$55,000 for a \$110,000 valuation at twelve years of age and produced a multitude of top-selling progeny to generate more than \$2.5 million in progeny sales. The many important sires from this cow family include the high-performance and high-maternal Pathfinder Sire Ideal 1418 of 8103 4186 as well as Ideal Encore of 9524 Lady, the top-valued bull in the history of the Jorgensen program.



LADY Cow Family



PROG WR
105

EE 4286 of Ideal 2240 1254



PROG WR
108

Ideal 6077 of 375 Jilt



JILT Cow Family

The Jorgensen Jilt family is a time-tested tribe tracing into the decade of the 1950s, and is the first to produce a Jorgensen Pathfinder Sire. This family also produced Ideal 1281 of 6469 Jilt, the Jorgensen proven high-marbling sire who is the \$59,000 record-selling bull of the 2012 Jorgensen Sale, along with his flush sister Ideal 1217 of 6469 Jilt who was the highest marbling female of the 2022 Jorgensen Motherlode Female Sale. Ideal All Pro, another outstanding product of the family, is the record-selling bull of the 2022 Jorgensen Bull Sale where one-half interest sold for \$75,000 for a \$150,000 valuation.

The Jorgensen Marjorie family is one of the strongest ongoing families in the Jorgensen program with a rich history tracing into the 1950s and a track record that includes numerous top-sellers and noted bulls EE 30 1254 of Ideal 5254 960, Ideal 9199 of 692 7399, Ideal 6442 of 8103 351, Rito Revolve OR5, Ideal 7275 of 5V3 1431, Ideal 5609 of 1281 Marjorie and Ideal Accolade 2558. The impressive donors from this family, Ideal 5143 of Res Marjorie and Ideal 7574 of 1281 Marjorie, headline this sale as the top two indexing sisters ever offered from the Jorgensen program in the prime of their productive lives.



MARJORIE Cow Family



PROG WR
115

Ideal 5143 of RES Marjorie
September 16, 2023



Jorgensen Motherlode Angus Female Sale



Ideal 5143 of RES Marjorie – Lot 1

This productive and proven Jorgensen Motherlode donor produced the second top-seller of the 2022 Jorgensen Bull Sale and is a flush sister to the second top-seller of the 2022 Jorgensen Female Sale. Together with her maternal sister featured as Lot 7, they headline this sale as the top two indexing sisters ever offered in the prime of their productive lives during the course of more than 60 years of Jorgensen performance breeding.

Ideal 7209 of 1168 Marjorie - The dam of Ideal Accolade 2558, the \$100,000 all-time record-selling Jorgensen bull who topped the 2023 Jorgensen Bull Sale where the top ten sons of this outstanding cow sold for a phenomenal average of more than \$25,000 each. Featuring the sale of her yearling daughter as Lot 10 who is a flush sister to Ideal Accolade 2558 sired by Ideal Encore of 9524 Lady, plus three yearling daughters as Lots 10A, 10B and 10C who are sired by the great breeding bull Rito Revolve 0R5.



**Featuring
32 daughters
of this highly proven
Pathfinder Sire, plus
daughters of his full brother
SAV Resource 1441.**



SAV Renown 3439

The strongest female offering in more than 60 years of Jorgensen breeding

This incredible Jorgensen Motherlode donor produced the second top-seller of the 2021 Jorgensen Bull Sale, and she is a maternal sister to the second top-seller of the 2022 Jorgensen Motherlode Female Sale. Together with her maternal sister featured as Lot 1, they headline this sale as the top two indexing sisters ever offered in the prime of their productive lives during the course of more than 60 years of Jorgensen performance breeding.



PROG WR
135

Ideal 7574 of 1281 Marjorie – Lot 7



PROG WR
106

Ideal 3020 of SE 6X7 - The \$50,000 all-time record-selling Jorgensen female who topped the 2022 Jorgensen Motherlode Angus Female Sale to Voss Angus, best known as the dam of the unique proven sire Ideal Encore 9524 Lady. Selling two daughters including a full sister to Ideal Encore 9524 Lady by the Pathfinder Sire Ideal 9524 of 5570 6809 as Lot 46, and another as Lot 47 by the Pathfinder Sire SAV Renown 3439.

Featuring
24 daughters of this
one-of-a-kind proven
sire along with his
service and sisters.



DAM WR
106

Ideal Encore of 9524 Lady

Jorgensen Reference Sires



DAM WR
106



Ideal 3020 of SE 6X7 –
Dam of Reference Sire A.

Ideal Encore of 9524 Lady – Reference Sire A

A Ideal Encore of 9524 Lady

Birth Date: 01-29-2015	Bull *18243464	Tattoo: 5760	\$M
+Ideal 5570 of 0452 0534	Ideal 0452 OF 5439 467		+48
#*Ideal 9524 of 5570 6809	Ideal 0534 OF 7451 796		\$W
16461622 #+Ideal 6809 of 2P88 0459	#+*Sinclair Net Present Value		+63
	#Ideal 0459 OF 5439 5467		\$F
			+108
	#*N Bar Emulation EXT		\$G
	Sinclair Lady 2P30 8146		+46
	Ideal 6442 of 8103 351		\$B
	+Ideal 4465 of 6807 4286		+154

CED	BW	WW	YW	MILK	CWT	MRB	RE	\$C
+12	-1.9	+63	+130	+33	+56	+63	+44	+248

- FOR REFERENCE ONLY. Owned with Allen Creek Farm and Schaff Angus Valley.
- The one-of-a-kind proven sire who first emerged as the one-time record yearling weight bull in the history of the Jorgensen performance program where he recorded a birth weight of 65 pounds with a 205-day weight of 813 pounds for a weaning ratio of 123 and a 365-day weight of 1,469 pounds for a yearling ratio of 125 as the \$35,000 co-top-selling bull of the 2016 Jorgensen Sale to 7BE Sires, and went on to sell interests to the Allen Creek and SAV programs to reach a \$255,000 valuation as the top-valued bull in Jorgensen history.



PROG WR
105

Ideal 7209 of 1168 Marjorie – Dam of Reference Sire B.

- This big, athletic and impressive senior herd sire has proven his unparalleled ability to transmit reliable calving-ease with high performance and solid maternal strength, recording a progeny birth ratio of 97 on 644 head with a progeny weaning ratio of 101 on 558 head and a progeny yearling ratio of 103 on 334 head combined with a progeny IMF ratio of 105 on 309 head, in combination with his first 97 daughters posting a collective progeny weaning ratio of 101.
- His 25 sons in the 2023 Jorgensen Bull Sale averaged \$12,460, headlined by Ideal Accolade 2558 who sold one-half interest for \$100,000 as the all-time record-selling Jorgensen bull. In the 2023 SAV Sale, his 28 sons averaged \$11,446 while 16 yearling daughters averaged \$9,125.
- His sire is the Accelerated Genetics Pathfinder Sire who sold one-half interest for \$21,000 as the top-selling bull of the 2010 Jorgensen Sale, and his powerful and productive dam is the \$50,000 record-selling Lot 1 cow of the 2022 Jorgensen Female Sale.

B Ideal Accolade 2558

Birth Date: 02-20-2022	Bull +*20394118	Tattoo: 2558	\$M
#*Ideal 9524 of 5570 6809	+Ideal 5570 of 0452 0534		+44
#*Ideal Encore of 9524 Lady	#+Ideal 6809 of 2P88 0459		\$W
18243464 +Ideal 3020 of SE 6X7 Lady	#Sinclair Extravagant 6X7		+62
	+Ideal 4428 of 6442 4465		\$F
			+111
	Ideal 1168 of 9814 Lady		\$G
	Ideal 9814 of 6832 7607		+36
	#*Ideal 7209 of 1168 Marjorie		\$B
	+Ideal 9011 of R Int 8155		+147
	18981112 +*Ideal 5124 of RES Marjorie		\$C
	#+*S A V Resource 1441		+235
	#+Ideal 9743 of 332 236		

CED	BW	WW	YW	MILK	CWT	MRB	RE	\$C
+6	+1.2	+66	+124	+26	+72	+26	+87	+235

- FOR REFERENCE ONLY.
- Owned with 7BE Sires and Clark Farms, and leased to Breeder Link.
- The all-time record-selling Jorgensen bull who sold one-half interest for \$100,000 as the top-selling leadoff bull of the 2023 Jorgensen Bull Sale where he also recorded the heaviest 205-day weight at 795 pounds, the heaviest 365-day weight at 1,411 pounds, along with the largest ribeye with a ribeye ratio of 133 and an IMF ratio of 120.
- This son of the unique proven sire Ideal Encore of 9524 Lady is from the outstanding Jorgensen Motherlode donor whose top ten sons in the 2023 Jorgensen Bull Sale sold for a phenomenal average of more than \$25,000 each.
- His flush sister is Lot 10 and maternal sisters sell as Lots 10A, 10B & 10C.
- He will play a significant role in extending the Eldorado sire lineage tracing to Ideal 1418 of 8103 4286 and Eldorado 156 of Ideal.

- The popular top-selling leadoff bull of the 2022 Jorgensen Bull Sale where one-half interest sold for \$75,000 for a \$150,000 valuation as the one-time Jorgensen record-seller.
- He recorded the heaviest 205-day weight of his calf crop at 839 pounds along with a 365-day weight of 1,389 pounds, combined with the largest ribeye and seventh highest IMF among all of the Jorgensen Varsity in bulls in the 2022 Jorgensen Sale.
- His popular high-performance sire is the \$160,000 top-selling bull of his sire group in the 2018 SAV Sale whose other progeny also include the top-selling bull of the 2022 SAV Sale.
- His Pathfinder Dam is the Jorgensen Motherlode donor who records a progeny weaning ratio of 108 on three natural calves and was a \$15,000 feature of the 2022 Jorgensen Female Sale to White Heron Farm.



Ideal All Pro – Reference Sire C



Ideal 6077 of 3751 Jilt – Dam of Reference Sire C.

C Ideal All Pro

Birth Date: 02-05-2021		Bull *20203878	Tattoo: 1000	\$M
#+*S A V Regard 4863		#+*S A V Resource 1441		+58
+*S A V Quarterback 7933		#+S A V Blackcap May 5530		\$W
18913003	+*S A V Blackcap May 3525	#*S A V Final Answer 0035		+74
		#+S A V May 2397		\$F
				+87
				\$G
				+33
				\$B
				+120
				\$C
				+214

• FOR REFERENCE ONLY.

• Owned with 7BE Sires, South Dakota.



Rito 0040 Magnum of Ideal – Reference Sire D

D Rito 0040 Magnum of Ideal

Birth Date: 02-18-2020		Bull *19888510	Tattoo: 0040	\$M
+Rito 707 of Ideal 3407 7075		#R R Rito 707		+59
#+*S A V Renown 3439		Ideal 3407 of 1418 076		\$W
17633839	*S A V Blackcap May 4136	#S A V 8180 Traveler 004		+62
		#+S A V May 2397		\$F
				+70
				\$G
				+10
				\$B
				+80
				\$C
				+163

• FOR REFERENCE ONLY.

• Owned with 7BE Sires, South Dakota.

- An important component in the Jorgensen breeding program who sold one-half interest for \$22,500 for a \$45,000 valuation as the leadoff and third top-seller of the 2021 Jorgensen Bull Sale.
- Featuring a valuable combination of moderate birth weight with added performance, maternal and muscle, this linebred with an inbreeding coefficient of 13.43% traces 350 times to RR Rito 707 and 472 times to Skylandmere 2058, with a pedigree that stacks the proven genetics of the Pathfinder Sire full brothers SAV Renown 3439 and SAV Resource 1441.
- The dam is a second-generation Jorgensen donor with progeny weaning and yearling ratios of 104 and 108, respectively, on four natural calves, stemming from a grandam who is a prolific Pathfinder Dam.



Ideal 4121 of Res Betty – Dam of Reference Sire D.

September 16, 2023



Ideal 5143 of RES Marjorie – Lot 1

1 Ideal 5143 of RES Marjorie [MTF]

Birth Date: 03-05-2015
 +Rito 707 of Ideal 3407 7075
 #+*S A V Resource 1441
 17016597 *S A V Blackcap May 4136

Cow +*18243519 Tattoo: 5143

\$M	+43
\$W	+68
\$F	+79
\$G	+40
\$B	+118
\$C	+196

#R R Rito 707
 Ideal 3407 of 1418 076
 #S A V 8180 Traveler 004
 #+S A V May 2397

#*S S Objective T510 OT26
 Ideal 2440 of 7407 7275
 Super X 5189 of Ideal 3134
 Ideal 8651 of 476 24

CEU	BW	WW	YW	MILK	CWT	MRB	RE	\$C
-2	+3.5	+68	+118	+37	+48	+34	+69	+196

The productive and proven Jorgensen Motherlode donor who records a progeny weaning ratio of 115 and a progeny yearling ratio of 107 on her first three natural calves along with progeny IMF and ribeye ratios of 150 and 106, respectively, on four head, representing a remarkable production history of twelve generations of this great family with sterling generation maternal production ancestry for both progeny weaning and yearling ratios.



Ideal 5123 of Res Marjorie – Flush sister to Lot 1, and maternal sister Lots 4, 5 and 7.

- Her son, Ideal 1925 Emulous of E1674, is the \$23,000 second top-seller of the 2022 Jorgensen Bull Sale to Hancock Livestock of Wyoming.
- Her flush sister, Ideal 5123 of Res Marjorie, was selected by ZWT Ranch of Tennessee as the \$23,000 second top-seller of the 2022 Jorgensen Motherlode Female Sale, and she went on to produce both the \$19,000 fifth top-seller and \$15,000 co-ninth top-seller of the 2023 Jorgensen Bull Sale.
- Another flush sister, Ideal 5118 of Res Marjorie, also served as a Jorgensen Motherlode donor, selected by Weiker Angus in the 2022 Jorgensen Motherlode Sale.
- This daughter of the Genex Pathfinder Sire SAV Resource 1441 is from the top-seller of the 2018 Jorgensen Online Elite Donor Sale with a progeny weaning ratio of 108 on five natural calves and a progeny yearling ratio of 107 on four head combined with a progeny IMF ratio of 112 on 27 head.
- Sells open and ready to flush.

Jorgensen Marjorie Family

One of the strongest ongoing families in the Jorgensen program with a history tracing into the 1950s coupled with a continuing saga that includes a multitude of top-selling bulls in the past decade. Highlights of the herd sires from this family include the \$100,000 record-selling Ideal Accolade 2558, EE 30 1254 of Ideal 5254 960, Ideal 9199 of 692 7399, Ideal 6442 of 8103 351, Rito Revolve OR5, Ideal 7275 of 5V3 1431 and Ideal 5609 of 1281 Marjorie. The Pathfinder Dam Ideal 236 of 5189 8651 produced the donors Ideal 8147 of 4227 236, Ideal 9402 of 3E8 236, Ideal 6572 of 4545 236 and Ideal 9743 of 332 236, each of whom have produced next generation donors with lasting influence including highlights of this sale. The remarkable production history of twelve generations of this great family is portrayed in the classic example of Ideal 5143 of Res Marjorie whose generational maternal production ancestry for progeny weaning ratio and progeny yearling ratio read as follows: 115/107, 108/107, 121/109, 106/103, 110/102, 105/109, 104/106, 100/107, 107/108, 100/103, 102/103 and 103/104. The headline donors who team as Lots 1 and 7 are the top two indexing sisters ever offered in the prime of their productive lives in Jorgensen history.

2 Ideal 1343 Marjorie of E1674

Birth Date: 04-20-2021	Cow +20227132	Tattoo: 1343	\$M
Tail N Emulous 848	Emulous Pride 127		+56
#Tail N Emulous 1674	Bluebird Anne Jumbo 33		\$W
8750854 68 Emulous 154	Emulous Pride 135		+38
	Erica of Emulous		\$F
			+56
#+*S A V Resource 1441	+Rito 707 of Ideal 3407 7075		\$G
+*Ideal 5143 of RES Marjorie	*S A V Blackcap May 4136		+43
18243519 +Ideal 9147 of 4355 236	Ideal 4355 of 0T26 2440		\$B
	#Ideal 236 of 5189 8651		+99

CEB	BW	WW	YW	MILK	CWT	MRB	RE	\$C
+2	+9	+37	+61	+22	I+28	I+.45	I+.49	+184

- The first of two genetic gems produced in the embryo program from the same flush as Ideal 1925 Emulous of 1674, the \$23,000 second top-seller of the 2022 Jorgensen Bull Sale to Hancock Livestock of Wyoming, from the mating of the time-tested Pathfinder Sire Tail N Emulous 1674 with the featured Lot 1 donor who records progeny weaning and yearling ratios of 115 and 107, respectively, on three natural calves along with progeny IMF and ribeye ratios of 150 and 106, respectively, on four head.
- A flush sister to the dam of this bull is the \$23,000 second top-seller of the 2022 Jorgensen Motherlode Female Sale to ZWT Ranch.
- Exposed to 2023 JORGENSEN HERD SIREs.

3 Ideal 1369 Marjorie of E1674

Birth Date: 04-28-2021	Cow +20227158	Tattoo: 1369	\$M
Tail N Emulous 848	Emulous Pride 127		+59
#Tail N Emulous 1674	Bluebird Anne Jumbo 33		\$W
8750854 68 Emulous 154	Emulous Pride 135		+43
	Erica of Emulous		\$F
			+56
#+*S A V Resource 1441	+Rito 707 of Ideal 3407 7075		\$G
+*Ideal 5143 of RES Marjorie	*S A V Blackcap May 4136		+43
18243519 +Ideal 9147 of 4355 236	Ideal 4355 of 0T26 2440		\$B
	#Ideal 236 of 5189 8651		+99

CEB	BW	WW	YW	MILK	CWT	MRB	RE	\$C
I+2	I+1.0	I+38	I+62	I+23	I+28	I+.45	I+.49	+187

- This genetic gem is a flush sister to both Lot 2 and to Ideal 1925 Emulous of E1674, the \$23,000 second top-seller of the 2022 Jorgensen Bull Sale selected by Hancock Livestock of Wyoming.
- This young female is backed by generations of maternal excellence which includes twelve generations of maternal production ancestry in the Jorgensen program, produced from the featured Lot 1 donor who records progeny weaning and yearling ratios of 115 and 107, respectively, on three natural calves along with progeny IMF and ribeye ratios of 150 and 106, respectively, on four head.
- Exposed to 2023 JORGENSEN HERD SIREs.

4 Ideal 8130 of REN Marjorie [MIP]

Birth Date: 02-23-2018	Cow +*19325638	Tattoo: 8130	\$M
+Rito 707 of Ideal 3407 7075	#R R Rito 707		+52
#+*S A V Renown 3439	Ideal 3407 of 1418 076		\$W
17633839 *S A V Blackcap May 4136	*S A V 8180 Traveler 004		+57
	#+S A V May 2397		\$F
			+70
Ideal 4355 of 0T26 2440	#*S Objective T510 0T26		\$G
+Ideal 9147 of 4355 236	Ideal 2440 of 7407 7275		+28
16461582 #Ideal 236 of 5189 8651	Super X 5189 of Ideal 3134		\$B
	Ideal 8651 of 476 24		+98

CEB	BW	WW	YW	MILK	CWT	MRB	RE	\$C
-1	+2.6	+61	+108	+28	+38	+19	+48	+179

- The first of two flush sisters who are full sisters-in-blood to the featured Lot 1 donor Ideal 5143 of Res Marjorie as well as the \$23,000 Ideal 5123 of Res Marjorie and Ideal 5118 of Res Marjorie, as well as a maternal sister to the incredible donor featured as Lot 7.
- This cow carries forward many generations of maternal excellence with a progeny birth ratio of 93 balanced with a progeny weaning ratio of 104 on three calves and a progeny yearling ratio of 103, combined with a progeny ribeye ratio of 109 on two head.
- Bred to calve February 13, 2024 to RITO 0040 MAGNUM OF IDEAL. Examined safe.



Ideal 9147 of 4355 236 – Dam of Lots 1, 4, 5 and 7.



Ideal 236 of 5189 8651 – Featuring the influence of this proven Pathfinder Dam.



E Tail N Emulous 1674

Birth Date: 01-18-1976	Bull #8750854	Tattoo: 1674	\$M
Emulous Pride 127	Emulous 178		+39
Tail N Emulous 848	Biffles Emulous Irenmere 335		\$W
7656737 Bluebird Anne Jumbo 33	Bluebird Jumbo 4		+7
	Bluebird Anne 121		\$F
			+32
Emulous Pride 135	Emulous Bob of K Pride		\$G
68 Emulous 154	Blackbird of Emulous		+47
5791513 Erica of Emulous	Emulous of Ada 17		\$B
	Erica Peer of Coalgate 2		+79

CEB	BW	WW	YW	MILK	CWT	MRB	RE	\$C
+6	-1.6	+8	+5	+9	+8	+56	+29	+141

- FOR REFERENCE ONLY.
- Featuring the unprecedented opportunity to select among 13 daughters of this time-tested Pathfinder Sire who knowledgeable cattlemen believe to be the all-time greatest sire produced in the Corbin Tail N performance program.
- This linebred proven sire features a sterling pedigree backed with the best of Emulous Certified Meat Sires, and he recorded an individual weaning ratio of 123 as the top performing bull of his calf crop from a remarkable dam who earned a progeny weaning ratio of 120 on eight natural calves to rank as the all-time top-indexing Tail N cow.

5 Ideal 8053 of REN Marjorie [MIP]

Birth Date: 02-21-2018	Cow #+*19287211	Tattoo: 8053	\$M
+Rito 707 of Ideal 3407 7075	#R R Rito 707		+41
#+*S A V Renown 3439	Ideal 3407 of 1418 076		\$W
17633839 *S A V Blackcap May 4136	*S A V 8180 Traveler 004		+55
	#+S A V May 2397		\$F
			+80
Ideal 4355 of 0T26 2440	#*S Objective T510 0T26		\$G
+Ideal 9147 of 4355 236	Ideal 2440 of 7407 7275		+28
16461582 #Ideal 236 of 5189 8651	Super X 5189 of Ideal 3134		\$B
	Ideal 8651 of 476 24		+107

CEB	BW	WW	YW	MILK	CWT	MRB	RE	\$C
-7	+4.2	+67	+119	+25	+43	+18	+51	+180

- PATHFINDER DAM.
- This productive Pathfinder Dam records a progeny weaning ratio of 107 on three calves along with a progeny yearling ratio of 107 and a progeny ribeye ratio of 105 on two head, and she is a flush sister to Lot 4 and both a maternal sister and full sister-in-blood to Lot 1 as well as the donors Ideal 5123 of Res Marjorie and Ideal 5118 of Res Marjorie, while her maternal sister is featured as Lot 7, and her daughter sells as Lot 6.
- Flush brothers include the \$15,000 co-second top-selling and the \$13,000 co-fourth top-selling bulls of the 2019 Jorgensen Bull Sale.
- Bred to calve March 3, 2024 to RITO 0040 MAGNUM OF IDEAL. Examined safe.

6 Ideal 1220 Marjorie of 5609 [MIP]

Birth Date: 02-15-2021	Cow 20164209	Tattoo: 1220	\$M
+*Ideal 1281 of 6469 Jilt	Ideal 6469 of 2215 3676		+26
*Ideal 5609 of 1281 Marjorie	#Ideal 2636 of 750 0427		\$W
18243421 Ideal 9763 of 332 6563	Ideal 332 of 049 8221		+51
	Ideal 6563 of 4545 3611		\$F
			+89
#+*S A V Renown 3439	+Rito 707 of Ideal 3407 7075		\$G
#+*Ideal 8053 of REN Marjorie	*S A V Blackcap May 4136		+34
19287211 +Ideal 9147 of 4355 236	Ideal 4355 of 0T26 2440		\$B
	#Ideal 236 of 5189 8651		+123

CEB	BW	WW	YW	MILK	CWT	MRB	RE	\$C
-14	+5.5	+70	+123	+27	I+43	I+.30	I+.52	+186

- This double-bred Marjorie with an individual weaning ratio of 107 is from a Pathfinder Dam who records a progeny weaning ratio of 107 on three calves along with a progeny yearling ratio of 107 and a progeny ribeye ratio of 105 on two head and sells as Lot 5.
- The dam is from a successful mating of the Pathfinder Sire SAV Renown 3439 with Ideal 9147 of 4355 236.
- Exposed to 2023 JORGENSEN HERD SIREs.



Ideal 5118 of Res Marjorie – Flush sister to Lot 1 and maternal sister to Lots 4, 5 and 7.





Ideal 7574 of 1281 Marjorie – Lot 7.

7 Ideal 7574 of 1281 Marjorie [M1F]

Birth Date: 02-26-2017	Cow # *18982206	Tattoo: 7574	\$M
Ideal 6469 of 2215 3676	Ideal 2215 of 8296 026		+38
+*Ideal 1281 of 6469 Jilt	Ideal 3676 of 1463 186		\$W
17109321 #Ideal 2636 of 750 0427	Mohnen Modern Design		+59
ISOK	+Ideal 0427 OF 5439 1461		\$F
Ideal 4355 of 0T26 2440	**S Objective T510 0T26		+79
+Ideal 9147 of 4355 236	Ideal 2440 of 7407 7275		\$G
16461582 #Ideal 236 of 5189 8651	Super X 5189 of Ideal 3134		+57
	Ideal 8651 of 476 24		\$B
			+136
			\$C
			+214

- The top-indexing donor ever offered in the prime of her productive life in Jorgensen history.
- This incredible Jorgensen Motherlode donor records progeny weaning and yearling ratios of 135 and 122, respectively, combined with progeny IMF and ribeye ratios of 139 and 115, respectively, on her first two natural calves.

- Her son, Ideal 0043 Eldorado Prime, is the Jorgensen herd sire who recorded a weaning ratio of 130 with a yearling ratio of 135 and an average daily gain ratio of 118 with an IMF ratio of 143 and ribeye ratio of 124, selected by 7BE Sires as the \$24,000 second top-seller of the 2021 Jorgensen Bull Sale.
- Her maternal sisters are featured in this sale as Lots 1, 4 and 5, and others include Ideal 5123 of RES Marjorie selected by ZWT Ranch as the \$23,000 second top-seller of the 2022 Jorgensen Motherlode Female Sale, where another sold to Weiker Angus from a proven donor dam with a progeny weaning ratio of 108 on five natural calves and a progeny yearling ratio of 107 on four, combined with a progeny IMF ratio of 112 on 27 head.
- Her proven sire known as Bravo is the \$59,000 one-time record-selling Jorgensen bull who topped the 2012 Jorgensen Bull Sale.
- Bred to calve April 23, 2024 to IDEAL ALL PRO. Examined safe.

8 Ideal 0887 Marjorie of 4761 [M1P]

Birth Date: 03-07-2020	Cow # *19870178	Tattoo: 0887	\$M
+Ideal 3031 of SE 6X7 Lady	#Sinclair Extravagant 6X7		+44
*Ideal 6033 of 3031 Blkbrd	+Ideal 4428 of 6442 4465		\$W
18691509 Ideal 3357 of 1740 Blkbrd	Ideal 1740 of 6051 Blackcap		+37
	+Ideal 7258 of 1283 0459		\$F
			+77
	+Ideal 5570 of 0452 0534		\$G
#*Ideal 9524 of 5570 6809	#+Ideal 6809 of 2P88 0459		+43
Ideal 4761 of 9524 Marjorie	#*Ideal 6051 of 332 2636		\$B
17960339 Ideal 2704 of 6051 Marjorie	+Ideal 9147 of 4355 236		+120
			\$C
			+200

- This young cow rich in Jorgensen performance breeding descends from the proven donor Ideal 9147 of 4355 236, who is the top-selling cow of the 2018 Jorgensen Online Elite Donor Sale.
- Maternal sisters to the granddam sell as Lots 1, 4, 5 and 7.
- Exposed to 2023 JORGENSEN HERD SIRES.

9 Ideal 8577 of 5452 Jilt [M1P]

Birth Date: 03-07-2018	Cow # *19274168	Tattoo: 8577	\$M
*Ideal 3751 of 9774 Enchanter	+*Ideal 9774 of 332 2636		+46
*Ideal 5452 of 3751 Blkbrd	Ideal 8144 of 4227 1514		\$W
18243391 *Ideal 3575 of 1163 Blkbrd	Ideal 1168 of 9814 Lady		+50
	+*Ideal 1523 of 5570 Blackbird		\$F
			+72
	+Ideal 9259 of 6807 0421		\$G
#*Ideal 5393 of 9259 Jilt	#D H D Traveler 6807		+30
18243198 *Ideal 2537 of 5570 Jilt	+Ideal 0421 OF 8103 5467		\$B
	+Ideal 5570 of 0452 0534		+102
	+Ideal 9304 of 4355 236		\$C
			+178

- Family name correction, Marjorie.
- This cow records a progeny weaning ratio of 102 on three calves and a progeny yearling ratio of 195 on two head after earning an individual weaning ratio of 108 from a Pathfinder Dam with a progeny weaning ratio of 106 on six calves.
- The third dam is a flush sister to Ideal 9147 of 4355 236.
- Bred to calve March 2, 2024 RITO 0040 MAGNUM OF IDEAL. Examined safe.



PROG WR
106

10 Ideal 2516 Marjorie of ENCOR

Birth Date: 02-21-2022

Cow +20394087 Tattoo: 2516

#*Ideal 9524 of 5570 6809

+Ideal 5570 of 0452 0534

*Ideal Encore of 9524 Lady

+Ideal 6809 of 2P88 0459

18243464 +Ideal 3020 of SE 6X7 Lady

#Sindair Extravagant 6X7

+Ideal 4428 of 6442 4465

Ideal 1168 of 9814 Lady

Ideal 9814 of 6832 7607

*Ideal 7209 of 1168 Marjorie

+Ideal 9011 of R Int 8155

18981112 +*Ideal 5124 of RES Marjorie

#+*S A V Resource 1441

#+Ideal 9743 of 332 236

CED	BW	WW	YW	MILK	CWT	MRB	RE	\$C
I+7	I+3	I+66	I+129	I+32	I+53	I+29	I+.67	+228

- A very special opportunity to acquire a flush sister to Ideal Accolade 2558 who sold one-half interest for \$100,000 as the all-time record-selling Jorgensen bull as the leadoff top-seller of the 2023 Jorgensen Bull Sale to 7BE Sires and Clark Farms, also to be featured with Breeder Link after recording the heaviest 205 and 365-day weights along with the largest ribeye of his calf crop with a ribeye ratio of 133 and an IMF ratio of 120.

- Another flush brother was selected by Leadore Angus Ranch of Idaho as the third top-seller of the 2023 Jorgensen Bull Sale, where the top ten sons of their exquisite dam sold for a phenomenal average of more than \$25,000 each. A full sister serves as a fifth-generation Jorgensen donor.

- Exposed to 2023 JORGENSEN HERD SIRES.

10A Ideal 2157 Marj of Revolve

Birth Date: 02-10-2022

Cow +20559575 Tattoo: 2157

#R R Rito 707

Rito N Bar

+Rito Revolve OR5

Eriskay of Rollin Rock 3

14038735 +Ideal 1456 of 8103 8114

Ideal 8103 of Eldo 5110 5213

Ideal 8114 of Eldo 5110 3127

Ideal 1168 of 9814 Lady

Ideal 9814 of 6832 7607

*Ideal 7209 of 1168 Marjorie

+Ideal 9011 of R Int 8155

18981112 +*Ideal 5124 of RES Marjorie

#+*S A V Resource 1441

#+Ideal 9743 of 332 236

CED	BW	WW	YW	MILK	CWT	MRB	RE	\$C
I-3	I+3.4	I+56	I+101	I+21	I+33	I+.01	I+.40	+159

- The first of three very special double-bred Marjorie heifers produced in the embryo program sired by the legendary Rito Revolve OR5 from the exquisite Jorgensen Motherlode donor Ideal 7209 of 1168 Marjorie, who records a progeny weaning ratio of 105 on two natural calves and a progeny yearling ratio of 112 on one head along with a progeny ribeye ratio of 105 on 17 head.

- The top ten maternal siblings to this heifer in the 2023 Jorgensen Bull Sale sold for a phenomenal average of more than \$25,000 each, including the \$100,000 record-selling Ideal Accolade 2558.

- Exposed to 2023 JORGENSEN HERD SIRES.

Ideal 7209 of 1168 Marjorie – Dam of Lots 10, 10A, 10B and 10C.

10B Ideal 2158 Marj of Revolve

Birth Date: 02-11-2022

Cow +20559577 Tattoo: 2158

#R R Rito 707

Rito N Bar

+Rito Revolve OR5

Eriskay of Rollin Rock 3

14038735 +Ideal 1456 of 8103 8114

Ideal 8103 of Eldo 5110 5213

Ideal 8114 of Eldo 5110 3127

Ideal 1168 of 9814 Lady

Ideal 9814 of 6832 7607

*Ideal 7209 of 1168 Marjorie

+Ideal 9011 of R Int 8155

18981112 +*Ideal 5124 of RES Marjorie

#+*S A V Resource 1441

#+Ideal 9743 of 332 236

CED	BW	WW	YW	MILK	CWT	MRB	RE	\$C
I-3	I+3.4	I+56	I+101	I+21	I+33	I+.01	I+.40	+159

- An opportunity to select among double-bred Marjorie heifers produced in the embryo program from the mating Rito Revolve OR5 with Ideal 7209 of 1168 Marjorie whose top ten sons sold for a phenomenal average of more than \$25,000 each in the 2023 Jorgensen Bull Sale, including the \$100,000 record-selling Ideal Accolade 2558.

- This linebred heifer stems from a Pathfinder third dam who earned a progeny weaning ratio of 120 and a progeny yearling ratio of 112 on five natural calves as the top-indexing aged donor in the 2022 Jorgensen Motherlode Female Sale.

- A maternal sister earned a progeny weaning ratio of 111 on her first calf.

- Exposed to 2023 JORGENSEN HERD SIRES.

10C Ideal 2163 Marj of Revolve

Birth Date: 02-17-2022

Cow +20703574 Tattoo: 2163

#R R Rito 707

Rito N Bar

+Rito Revolve OR5

Eriskay of Rollin Rock 3

14038735 +Ideal 1456 of 8103 8114

Ideal 8103 of Eldo 5110 5213

Ideal 8114 of Eldo 5110 3127

Ideal 1168 of 9814 Lady

Ideal 9814 of 6832 7607

*Ideal 7209 of 1168 Marjorie

+Ideal 9011 of R Int 8155

18981112 +*Ideal 5124 of RES Marjorie

#+*S A V Resource 1441

#+Ideal 9743 of 332 236

CED	BW	WW	YW	MILK	CWT	MRB	RE	\$C
I-3	I+3.4	I+56	I+101	I+21	I+33	I+.01	I+.40	+159

- A flush sister to Lots 10A and 10B and maternal sister to Lot 10, backed by generations of productive donors produced from the exquisite Ideal 7209 of 1168 Marjorie.

- The top ten maternal brothers averaged more than \$25,000 each in the 2023 Jorgensen Bull Sale, headlined by the \$100,000 Ideal Accolade 2558.

- Exposed to 2023 JORGENSEN HERD SIRES.

September 16, 2023



Jorgensen Marjorie Family



PROG WR
111

11 Ideal 8101 of REN Marjorie

Birth Date: 02-12-2018 Cow *19287014 Tattoo: 8101 \$M
 +Rito 707 of Ideal 3407 7075 #R R Rito 707 +42
 #+*S AV Renown 3439 Ideal 3407 of 1418 076 \$W
 17633839 *S AV Blackcap May 4136 #S A V 8180 Traveler 004 +57
 #+S AV May 2397 \$F
 #*Ideal 9524 of 5570 6809 +77
 #+Ideal 5750 of 9524 Marjorie \$G
 18243320 #+Ideal 9743 of 332 236 +23
 #Ideal 332 of 049 8221 \$B
 #Ideal 236 of 5189 8651 \$C

CE	BW	WW	YW	MILK	CWT	MRB	RE	\$C
-7	+2.6	+57	+107	+33	+35	+12	+50	+173

- This impressive Jorgensen Motherlode donor records a progeny weaning ratio of 111 on two natural calves and a progeny yearling ratio of 114, combined with progeny IMF and ribeye ratios of 106 and 109, respectively, on one head after earning an individual weaning ratio of 111, by the Genex Pathfinder Sire SAV Renown 3439.
- The dam records a progeny weaning ratio of 105 on three calves, and she is a flush sister to both the \$13,000 top-seller of the 2013 Jorgensen Bull Sale and the \$21,000 co-second top-seller of the 2016 Jorgensen Bull Sale, stemming from the high-indexing Pathfinder Dam Ideal 9743 of 332 236.
- Her first son is the \$15,000 co-fifth top-seller of the 2021 Jorgensen Bull Sale.
- Bred to calve February 25, 2024 to IDEAL ENCORE OF 9524 LADY. Examined safe.



PROG WR
120

Ideal 9743 of 332 236 – Pathfinder Dam of Lot 12, and grandam of Lots 11 and 14.

Ideal 8101 of REN Marjorie – Lot 11

12 Ideal 8046 of REN Marjorie

Birth Date: 02-16-2018 Cow +*19287266 Tattoo: 8046 \$M
 +Rito 707 of Ideal 3407 7075 #R R Rito 707 +52
 #+*S AV Renown 3439 Ideal 3407 of 1418 076 \$W
 17633839 *S AV Blackcap May 4136 #S A V 8180 Traveler 004 +55
 #+S AV May 2397 \$F
 #+Ideal 9743 of 332 236 Ideal 049 OF F506 6375 +78
 16435282 #Ideal 236 of 5189 8651 #+Ideal 8221 of 5439 4517 \$G
 Super X 5189 of Ideal 3134 +23
 Ideal 8651 of 476 24 \$B
 \$C +101

CE	BW	WW	YW	MILK	CWT	MRB	RE	\$C
+1	+1.2	+55	+101	+32	I+38	I+.11	I+.46	+183

- This Jorgensen Motherlode donor balances a progeny birth ratio of 89 with a progeny weaning ratio of 107 on her first two natural calves, and she is from the mating of the Pathfinder Sire SAV Renown 3439 with a second-generation Pathfinder Dam who records progeny weaning and yearling ratios of 120 and 112, respectively, on five natural calves.
- Maternal brothers include the \$13,000 top-seller of the 2013 Jorgensen Bull Sale and the \$21,000 co-second top-seller of the 2016 Jorgensen Bull Sale.
- A granddaughter sells as Lot 13.
- Bred to calve February 25, 2024 to WMR TIMELESS 081. Examined safe.

13 Ideal 2671 Marjorie of 0678 [M1P]

Birth Date: 02-23-2022 Cow 20394170 Tattoo: 2671 \$M
 *Ideal 8539 of 5463 Blackcap *Ideal 5463 of 3751 Marjorie +65
 #Ideal 0678 Traveler of 8539 Ideal 3322 of 8345 Blackcap \$W
 19870087 *Ideal 8144 of REN Blackcap #+*S AV Renown 3439 +42
 #+*Ideal 4440 of Uncon Blackcap \$F
 #+*S AV Elation 7899 #+*Sinclair Emulation XXP +70
 #+*S AV Blackcap May 1782 \$G
 19888524 #+*Ideal 8046 of REN Marjorie #+*S AV Renown 3439 N/A
 #+Ideal 9743 of 332 236 \$B
 N/A \$C

CE	BW	WW	YW	MILK	CWT	MRB	RE	\$C
+4	+4	+46	+88	+25	N/A	N/A	N/A	N/A

- A yearling granddaughter of the Jorgensen Motherlode donor who sells as Lot 12.
- The high-indexing third dam is a second-generation Pathfinder Dam whose influence runs deep throughout the Jorgensen program, including a number of top-selling individuals.
- Exposed to 2023 JORGENSEN HERD SIRES.



Ideal 7101 of REN Marjorie – Lot 16

14 Ideal 2583 Marjorie of PRIME

Birth Date: 03-21-2022		Cow 20394132	Tattoo: 2583	\$M				
*Ideal Encore of 9524 Lady		#*Ideal 9524 of 5570 6809		+38				
*Ideal 0443 Eldorado Prime		+Ideal 3020 of SE 6X7 Lady	\$W	+49				
19869926	+*Ideal 7574 of 1281 Marjorie	+*Ideal 1281 of 6469 Jilt	\$F	+80				
		+Ideal 9147 of 4355 236	\$G	N/A				
		+*Ideal 1281 of 6469 Jilt	\$B	N/A				
	*Ideal 5609 of 1281 Marjorie	Ideal 9763 of 332 6563	\$C	N/A				
	+*Ideal 9238 Marjorie of 5609	Ideal 332 of 049 8221	\$C	N/A				
19627417	#+Ideal 9743 of 332 236	#Ideal 236 of 5189 8651	\$C	N/A				
CE	BW	WW	YW	MILK	CWT	MRB	RE	\$C
-11	+4.6	+66	+121	+30	N/A	N/A	N/A	N/A

- This special feature is the top-indexing female of her contemporary group with an individual weaning ratio of 162 among 54 head.
- This heifer traces multiple times to the herd sire producing Marjorie family, sired by the \$24,000 second top-seller of the 2021 Jorgensen Bull Sale.
- The dam is from an embryo mating by the \$35,000 co-top-selling bull of the 2016 Jorgensen Bull Sale, from the second-generation Pathfinder Dam Ideal 9743 of 332 236.
- Exposed to 2023 JORGENSEN HERD SIRES.

15 Ideal 1262 Marjorie of R6846

Birth Date: 02-06-2021		Cow 20203929	Tattoo: 1262	\$M				
#+*Coleman Charlo 0256		#*O C C Paxton 730P		+56				
+*S A V Rainfall 6846		+Bohi Abigale 6014	\$W	+44				
18578963	*S A V Blackcap May 4136	#S A V 8180 Traveler 004	\$F	+92				
		#+S A V May 2397	\$G	+45				
	+*Ideal 1281 of 6469 Jilt	Ideal 6469 of 2215 3676	\$B	+136				
	Ideal 3220 of 1281 Marjorie	#Ideal 2636 of 750 0427	\$C					
17654622	*Ideal 1507 of 5570 Marjorie	+Ideal 5570 of 0452 0534	\$C					
		#+Ideal 9743 of 332 236	\$C					
CE	BW	WW	YW	MILK	CWT	MRB	RE	\$C
-4	+3.2	+58	+108	+22	I+42	I+49	I+.60	+232

- A young female with an individual weaning ratio of 107 by the popular and proven Select Sires bull SAV Rainfall 6846.
- The dam records a progeny weaning ratio of 101 on five calves and a progeny yearling ratio of 107 on four head, along with progeny IMF and ribeye ratios of 108 and 107, respectively, on three head, tracing to the second-generation Pathfinder Dam Ideal 9743 of 332 236.
- Exposed to 2023 JORGENSEN HERD SIRES.

16 Ideal 7101 of REN Marjorie [M1F]

Birth Date: 02-02-2017		Cow *18981264	Tattoo: 7101	\$M				
+Rito 707 of Ideal 3407 7075		#R R Rito 707		+54				
#+*S A V Renown 3439		Ideal 3407 of 1418 076	\$W	+48				
17633839	*S A V Blackcap May 4136	#S A V 8180 Traveler 004	\$F	+91				
		#+S A V May 2397	\$G	+19				
		#*Sitz Uncommon	\$B	+110				
	#*Ideal 3805 of Uncon Marjorie	Sitz Ellunas Elite 1697	\$C	+197				
	17656805	+Ideal Conquest 3E8	\$C					
		#Ideal 236 of 5189 8651	\$C					
CE	BW	WW	YW	MILK	CWT	MRB	RE	\$C
-8	+4.0	+69	+128	+21	+49	+03	+38	+197

- This Jorgensen Motherlode donor balances a progeny birth ratio of 97 with progeny weaning and yearling ratios of 109 and 115, respectively, along with a progeny ribeye ratio of 114 on her son who went on to be the \$21,000 top-seller of the 2021 Jorgensen Bull Sale.
- This cow also records individual weaning and yearling ratios of 109 and 122, respectively, from a Pathfinder Dam with a progeny weaning ratio of 103 on six calves and a progeny yearling ratio of 104 on eight head.
- Sells open and ready to flush.

17 Ideal 2523 Marjorie of ENCOR [M1P]

Birth Date: 02-24-2022		Cow +20400288	Tattoo: 2523	\$M				
#*Ideal 9524 of 5570 6809		+Ideal 5570 of 0452 0534		+56				
#*Ideal Encore of 9524 Lady		+Ideal 6809 of 2P88 0459	\$W	+60				
18243464	+Ideal 3020 of SE 6X7 Lady	#Sinclair Extravagant 6X7	\$F	+99				
		+Ideal 4428 of 6442 4465	\$G	+33				
		#*Sitz Uncommon	\$B	+131				
	#*Ideal 3805 of Uncon Marjorie	Sitz Ellunas Elite 1697	\$C					
	17656805	+Ideal Conquest 3E8	\$C					
		#Ideal 236 of 5189 8651	\$C					
CE	BW	WW	YW	MILK	CWT	MRB	RE	\$C
I+3	I+1.1	I+61	I+117	I+30	I+50	I+.34	I+.37	+226

- This heifer produced in the embryo program is a maternal sister to the Jorgensen Motherlode donor who sells as Lot 16 from a proven Pathfinder Dam who traces further to the Pathfinder Dam Ideal 236 of 5189 8651.
- The unique and proven sire of this heifer has 25 sons that averaged \$12,460 in the 2023 Jorgensen Bull Sale.
- Exposed to 2023 JORGENSEN HERD SIRES.

Jorgensen Marjorie Family



18 Ideal 0405 Marjorie of 8102 [M1P]

Birth Date: 01-26-2020	Cow *19869871	Tattoo: 0405	\$M
#*Ideal 9524 of 5570 6809	+Ideal 5570 of 0452 0534		+59
*Ideal Encore of 9524 Lady	#+Ideal 6809 of 2P88 0459		\$W
18243464	#Sinclair Extravagant 6X7		+60
	+Ideal 4428 of 6442 4465		\$F
			+89
	+Rito 707 of Ideal 3407 7075		\$G
#+*S A V Renown 3439	*S A V Blackcap May 4136		+31
*Ideal 8102 of REN Marjorie	#*Sitz Uncommon		\$B
19287085	+Ideal 9402 of 3E8 236		+120
			\$C

CEW	BW	WW	YW	MILK	CWT	MRB	RE	\$C
+11	-2.4	+62	+115	+28	I+46	I+27	I+.52	+215

- This daughter of the unique proven sire Ideal Encore of 9524 Lady has a progeny birth ratio of 94 combined with a progeny weaning ratio of 112 on one calf after recording an individual birth ratio of 91 combined with an individual weaning ratio of 107.
- The dam is a full sister to the Jorgensen Motherlode donor featured as Lot 16, stemming from the Pathfinder Dam Ideal 3805 of Uncon Marjorie.
- Exposed to 2023 JORGENSEN HERD SIRES.

19 Ideal 1413 Marjorie of ENCR

Birth Date: 02-10-2021	Cow 20164227	Tattoo: 1413	\$M
#*Ideal 9524 of 5570 6809	+Ideal 5570 of 0452 0534		+51
*Ideal Encore of 9524 Lady	#+Ideal 6809 of 2P88 0459		\$W
18243464	#Sinclair Extravagant 6X7		+49
	+Ideal 4428 of 6442 4465		\$F
			+94
	+Ideal 5570 of 0452 0534		\$G
#*Ideal 9524 of 5570 6809	#+Ideal 6809 of 2P88 0459		+40
+Ideal 6728 of 9524 Marjorie	+Ideal 4545 of 7451 6224		\$B
18706215	#Ideal 6572 of 4545 236		+134
	#Ideal 236 of 5189 8651		+134
			\$C

CEW	BW	WW	YW	MILK	CWT	MRB	RE	\$C
+5	+1	+53	+110	+32	I+46	I+.50	I+.39	+225

- This daughter of the unique proven sire Ideal Encore of 9524 Lady is a linebred double granddaughter of the Accelerated Genetics Pathfinder Sire Ideal 9524 of 5570 6809.
- The dam balances a progeny birth ratio of 94 with a progeny weaning ratio of 106 on three calves and she is a maternal sister to the \$15,500 second top-seller of the 2020 Jorgensen Bull Sale.
- The grandam is a second-generation Pathfinder Dam.
- Exposed to 2023 JORGENSEN HERD SIRES.



Rito Revolve OR5 – From the Marjorie family.



EE 30 1254 of Ideal 5254 960 – From the Marjorie family.

20 Ideal 1078 Marjorie of 4134 [M1P]

Birth Date: 02-12-2021	Cow 20164482	Tattoo: 1078	\$M
#+*S A V Resource 1441	+Rito 707 of Ideal 3407 7075		+59
*Ideal 4134 of Res Lady	*S A V Blackcap May 4136		\$W
17964280	#+*Ideal 3542 of 7451 7417		+47
	#Ideal 318 of 049 8231		\$F
			+79
	Ideal 332 of 049 8221		\$G
#*Ideal 7773 of 332 3403	+Ideal 3403 of 7407 4461		+22
*Ideal 5360 of 7773 Marjorie	Ideal 0611 of 4608 Jilt		\$B
18243186	+Ideal 9303 of 4355 236		+101
			\$C

CEW	BW	WW	YW	MILK	CWT	MRB	RE	\$C
+3	-.1	+47	+91	+28	I+35	I+.08	I+.43	+190

- A blending of the Marjorie and Lady families sired by Ideal 4134 of Res Lady.
- The dam has a progeny weaning ratio of 100 on six calves and a progeny yearling ratio of 109 on five head, along with a progeny IMF ratio of 127 on three head.
- A maternal sister weaned her first two calves with an average ratio of 106.
- Exposed to 2023 JORGENSEN HERD SIRES.

21 Ideal 9207 Marjorie of 5609 [M1P]

Birth Date: 02-06-2019	Cow *19627206	Tattoo: 9207	\$M
+*Ideal 1281 of 6469 Jilt	Ideal 6469 of 2215 3676		+48
*Ideal 5609 of 1281 Marjorie	#Ideal 2636 of 750 0427		\$W
18243421	Ideal 332 of 049 8221		+56
	Ideal 6563 of 4545 3611		\$F
			+80
	Ideal 332 of 049 8221		\$G
#*Ideal 7773 of 332 3403	+Ideal 3403 of 7407 4461		+29
*Ideal 5360 of 7773 Marjorie	Ideal 0611 of 4608 Jilt		\$B
18243186	+Ideal 9303 of 4355 236		+109
			\$C

CEW	BW	WW	YW	MILK	CWT	MRB	RE	\$C
+0	+6	+55	+95	+30	I+35	I+.25	I+.31	+189

- This double-bred Marjorie records a progeny weaning ratio of 106 on two calves.
- This daughter of the \$35,000 Ideal 5609 of 1281 Marjorie is a maternal sister to Lot 20 from a dam with a progeny weaning ratio of 100 on six calves and a progeny yearling ratio of 109 on five head, along with a progeny IMF ratio of 127 on three head.
- Exposed to 2023 JORGENSEN HERD SIRES.



Ideal 7275 of 5V3 1431 – From the Marjorie family.



Ideal 8106 of Res Marjorie – Lot 22

22 Ideal 8106 of REN Marjorie [MIF]

Birth Date: 02-14-2018	Cow *19287089	Tattoo: 8106	\$M
+Rito 707 of Ideal 3407 7075	#R R Rito 707		+61
#+*S A V Renown 3439	Ideal 3407 of 1418 076		\$W
17633839	#S A V 8180 Traveler 004		+52
*S A V Blackcap May 4136	#+S A V May 2397		\$F
			+71
+*Ideal 1281 of 6469 Jilt	Ideal 6469 of 2215 3676		\$G
*Ideal 3222 of 1281 Marjorie	#Ideal 2636 of 750 0427		+22
17654615	Ideal 9472 of 5173 6012		\$B
Ideal 1401 of 9472 Marjorie	Ideal 8824 of 6832 6563		+93
			\$C
			+182

- This beautiful Jorgensen Motherlode donor records a progeny weaning ratio of 103 on two calves from the Marjorie family by the proven Pathfinder Sire SAV Renown 3439.
- The dam is by the \$59,000 Ideal 1281 of 6469 Jilt.
- A two-year-old daughter sells as Lot 23.
- Bred to calve April 23, 2024 to IDEAL ALL PRO. Examined safe.

23 Ideal 1416 Marjorie of ENCR

Birth Date: 02-13-2021	Cow 20164204	Tattoo: 1416	\$M
#*Ideal 9524 of 5570 6809	+Ideal 5570 of 0452 0534		+58
*Ideal Encore of 9524 Lady	#+Ideal 6809 of 2P88 0459		\$W
18243464	#Sinclair Extravagant 6X7		+58
+Ideal 3020 of SE 6X7 Lady	+Ideal 4428 of 6442 4465		\$F
			+92
#+*S A V Renown 3439	+Rito 707 of Ideal 3407 7075		\$G
*Ideal 8106 of REN Marjorie	*S A V Blackcap May 4136		+34
19287089	+*Ideal 1281 of 6469 Jilt		\$B
*Ideal 3222 of 1281 Marjorie	Ideal 1401 of 9472 Marjorie		+126
			\$C
			+221

- This daughter of the unique proven sire Ideal Encore of 9524 Lady records an individual weaning ratio of 107, produced as a natural daughter of the beautiful Jorgensen Motherlode donor who is featured as Lot 22.
- The dam has a progeny weaning ratio of 103 on her first two calves.
- Exposed to 2023 JORGENSEN HERD SIRES.

24 Ideal 8720 of 5760 Marjorie

Birth Date: 02-09-2018	Cow *19273880	Tattoo: 8720	\$M
#*Ideal 9524 of 5570 6809	+Ideal 5570 of 0452 0534		+57
*Ideal Encore of 9524 Lady	#+Ideal 6809 of 2P88 0459		\$W
18243464	#Sinclair Extravagant 6X7		+58
+Ideal 3020 of SE 6X7 Lady	+Ideal 4428 of 6442 4465		\$F
			+100
*Ideal 3741 of 9774 Bckbrd	+*Ideal 9774 of 332 2636		\$G
*Ideal 6067 of 3741 Marjorie	#Ideal 8367 of 3E8 4363		+43
18691558	+Ideal 5570 of 0452 0534		\$B
+*Ideal 2533 of 5570 Marjorie	#+Ideal 1431 of 1418 668		+143
			\$C
			+242

- This productive cow with a progeny weaning ratio of 110 and a progeny yearling ratio of 109 on two calves is by the unique proven sire Ideal Encore of 9524 Lady.
- The Pathfinder Dam has a progeny weaning ratio of 104 on four calves and a progeny yearling ratio of 105 on two head, and the Pathfinder third dam is a flush sister to the grandam of Lot 25.
- Exposed to 2023 JORGENSEN HERD SIRES.

25 Ideal 2453 Marjorie of 9524

Birth Date: 02-10-2022	Cow +20394045	Tattoo: 2453	\$M
+Ideal 5570 of 0452 0534	Ideal 0452 OF 5439 467		+56
#*Ideal 9524 of 5570 6809	Ideal 0534 OF 7451 796		\$W
16461622	#+*Sinclair Net Present Value		+54
#+Ideal 6809 of 2P88 0459	#Ideal 0459 OF 5439 5467		\$F
			+67
Ideal 332 of 049 8221	Ideal 049 OF F506 6375		\$G
Ideal 9757 of 332 1423	#+Ideal 8221 of 5439 4517		+26
16435375	#Ideal 1418 of 8103 4286		\$B
+Ideal 1423 of 1418 668	Shanigan 668 Ideal 0181 385		+93
			\$C
			+177

- A daughter of the Accelerated Genetics Pathfinder Sire Ideal 9524 of 5570 6809 produced in the embryo program, from a donor dam with a progeny weaning ratio of 104 on seven natural calves and ten daughters in production who post a collective progeny weaning ratio of 105.
- A maternal brother is the \$17,000 co-fourth top-seller of the 2015 Jorgensen Bull Sale.
- Exposed to 2023 JORGENSEN HERD SIRES.

Jorgensen Marjorie Family



PROG WR
118

Ideal 8048 of REN Marjorie – Lot 26

26 Ideal 8048 of REN Marjorie

Birth Date: 02-17-2018 **Cow** +*19287221 **Tattoo:** 8048
 +Rito 707 of Ideal 3407 7075 #R R Rito 707
 #+*S A V Renown 3439 Ideal 3407 of 1418 076
 17633839 *S A V Blackcap May 4136 #S A V 8180 Traveler 004
 #+S A V May 2397
 Ideal 332 of 049 8221 Ideal 049 OF F506 6375
Ideal 9763 of 332 6563 #+Ideal 8221 of 5439 4517
 16435365 Ideal 6563 of 4545 3611 +Ideal 4545 of 7451 6224
 Ideal 3611 of 878 1427

CEM	BW	WW	YW	MILK	CWT	MRB	RE	SC
-7	+4.1	+64	+118	+31	+47	-.09	+.82	+180

- This Jorgensen Motherlode donor is a flush sister to the \$23,000 top-seller of the 2019 Jorgensen Bull Sale, as well as the Jorgensen Motherlode donor who sells as Lot 27 and the proven producer who sells as Lot 28.
- A maternal brother, Ideal 5609 of 1281 Marjorie, is the \$35,000 co-top-selling bull of the 2016 Jorgensen Bull Sale.
- This cow records progeny weaning and yearling ratios of 118 and 108, respectively, combined with a progeny ribeye ratio of 107 on her first natural calf.
- Bred to calve February 25, 2024 to WMR TIMELESS 081. Examined safe.



PROG WR
103

Ideal 9763 of 332 6563 – Dam of Lots 26 through 34.

27 Ideal 8122 of REN Marjorie

Birth Date: 02-19-2018 **Cow** +*19287234 **Tattoo:** 8122
 +Rito 707 of Ideal 3407 7075 #R R Rito 707
 #+*S A V Renown 3439 Ideal 3407 of 1418 076
 17633839 *S A V Blackcap May 4136 #S A V 8180 Traveler 004
 #+S A V May 2397
 Ideal 332 of 049 8221 Ideal 049 OF F506 6375
Ideal 9763 of 332 6563 #+Ideal 8221 of 5439 4517
 16435365 Ideal 6563 of 4545 3611 +Ideal 4545 of 7451 6224
 Ideal 3611 of 878 1427

CEM	BW	WW	YW	MILK	CWT	MRB	RE	SC
-4	+3.0	+63	+113	+32	1+41	1-.03	1+.75	+180

- This Jorgensen Motherlode donor has served in the embryo program along with her flush sister who sells as Lot 26, while another flush sister sells as Lot 28.
- Their flush brother is the \$23,000 top-seller from the 2019 Jorgensen Bull Sale, and their maternal brother is the \$35,000 co-top-seller from the 2016 Jorgensen Bull Sale.
- This cow balances a progeny birth ratio of 96 with a progeny weaning ratio of 110 on two calves, with a daughter in production who weaned her first calf with a ratio of 114.
- Will be bred to IDEAL ALL PRO.

28 Ideal 8127 of REN Marjorie

Birth Date: 02-22-2018 **Cow** +*19287236 **Tattoo:** 8127
 +Rito 707 of Ideal 3407 7075 #R R Rito 707
 #+*S A V Renown 3439 Ideal 3407 of 1418 076
 17633839 *S A V Blackcap May 4136 #S A V 8180 Traveler 004
 #+S A V May 2397
 Ideal 332 of 049 8221 Ideal 049 OF F506 6375
Ideal 9763 of 332 6563 #+Ideal 8221 of 5439 4517
 16435365 Ideal 6563 of 4545 3611 +Ideal 4545 of 7451 6224
 Ideal 3611 of 878 1427

CEM	BW	WW	YW	MILK	CWT	MRB	RE	SC
-4	+2.2	+51	+94	+30	+32	-.04	+.68	+162

- A flush sister to the Jorgensen Motherlode donors who sell as Lots 26 and 27, as well as the \$23,000 top-seller of the 2019 Jorgensen Bull Sale.
- This cow is also a maternal sister to the \$35,000 co-top-seller of the 2016 Jorgensen Bull Sale.
- This cow records a progeny weaning ratio of 103 on three calves.
- Bred to calve February 13, 2024 to RITO 0040 MAGNUM OF IDEAL. Examined safe.

29 Ideal 8307 of 7318 Marjorie

Birth Date: 02-23-2018	Cow +*19273358	Tattoo: 8307	\$M
+PrairieLane Double IMAGE5002	#Nichols Landmark L56		+44
IDEAL7318 DBL Image 5002 154	Duchess of Prairie Lane 200F		\$W
10971449 +Rito 154 of Ideal 6173-174	#Band 116 of Ideal 2118 7174		+33
	Rito 206 of Ideal 4100		\$F
			+65
Ideal 332 of 049 8221	Ideal 049 OF F506 6375		\$G
Ideal 9763 of 332 6563	#+Ideal 8221 of 5439 4517		+13
16435365 Ideal 6563 of 4545 3611	+Ideal 4545 of 7451 6224		\$B
	Ideal 3611 of 878 1427		+78
			\$C

CED	BW	WW	YW	MILK	CWT	MRB	RE	\$C
-7	+4.0	+40	+70	+27	+30	-.11	+.40	+145

- The first of two flush sister produced in the embryo program from the mating of a proven donor dam with the famous IDEAL7318 DBL Image 5002 154.
- This cow records a progeny weaning ratio of 101 on three calves, and she is a maternal sister to both the \$35,000 co-top-seller of the 2016 Jorgensen Bull Sale and the \$23,000 top-seller of the 2019 Jorgensen Bull Sale.
- Bred to calve March 5, 2024 to N BAR EMULATION EXT A1747. Examined safe.

30 Ideal 8312 of 7318 Marjorie

Birth Date: 02-25-2018	Cow +*19273361	Tattoo: 8312	\$M
+PrairieLane Double IMAGE5002	#Nichols Landmark L56		+32
IDEAL7318 DBL Image 5002 154	Duchess of Prairie Lane 200F		\$W
10971449 +Rito 154 of Ideal 6173-174	#Band 116 of Ideal 2118 7174		+38
	Rito 206 of Ideal 4100		\$F
			+73
Ideal 332 of 049 8221	Ideal 049 OF F506 6375		\$G
Ideal 9763 of 332 6563	#+Ideal 8221 of 5439 4517		+13
16435365 Ideal 6563 of 4545 3611	+Ideal 4545 of 7451 6224		\$B
	Ideal 3611 of 878 1427		+86
			\$C

CED	BW	WW	YW	MILK	CWT	MRB	RE	\$C
-7	+4.3	+45	+78	+29	I+30	I-.11	I+.40	+144

- This flush sister to the previous cow records a progeny weaning ratio of 115 on her first calf, this female features a unique proven pedigree by IDEAL7318 DBL Image 5002 154 from a donor dam who produced numerous successful progeny including two Jorgensen top-selling bulls.
- Bred to calve March 3, 2024 to N BAR EMULATION EXT A1747. Examined safe.

31 Ideal 0205 Marjorie of 9763

Birth Date: 02-22-2020	Cow +*19869976	Tattoo: 0205	\$M
+*Ideal 1281 of 6469 Jilt	Ideal 6469 of 2215 3676		+15
*Ideal 5609 of 1281 Marjorie	#Ideal 2636 of 750 0427		\$W
18243421 Ideal 9763 of 332 6563	Ideal 332 of 049 8221		+51
	Ideal 6563 of 4545 3611		\$F
			+97
Ideal 332 of 049 8221	Ideal 049 OF F506 6375		\$G
Ideal 9763 of 332 6563	#+Ideal 8221 of 5439 4517		+35
16435365 Ideal 6563 of 4545 3611	+Ideal 4545 of 7451 6224		\$B
	Ideal 3611 of 878 1427		+132
			\$C

CED	BW	WW	YW	MILK	CWT	MRB	RE	\$C
-13	+5.0	+61	+109	+36	I+45	I+.29	I+.60	+186

- The first of two flush sisters from a sire/dam mating by the \$35,000 Ideal 5609 of 1281 Marjorie who is the co-top-seller of the 2016 Jorgensen Sale.
- Another maternal brother is the \$23,000 top-seller of the 2019 Jorgensen Bull Sale.
- This cow an impressive progeny weaning ratio of 118 on her first calf.
- Exposed to 2023 JORGENSEN HERD SIRES.

32 Ideal 9241 Marjorie of 5609

Birth Date: 02-21-2019	Cow +*19627427	Tattoo: 9241	\$M
+*Ideal 1281 of 6469 Jilt	Ideal 6469 of 2215 3676		+20
*Ideal 5609 of 1281 Marjorie	#Ideal 2636 of 750 0427		\$W
18243421 Ideal 9763 of 332 6563	Ideal 332 of 049 8221		+48
	Ideal 6563 of 4545 3611		\$F
			+97
Ideal 332 of 049 8221	Ideal 049 OF F506 6375		\$G
Ideal 9763 of 332 6563	#+Ideal 8221 of 5439 4517		+35
16435365 Ideal 6563 of 4545 3611	+Ideal 4545 of 7451 6224		\$B
	Ideal 3611 of 878 1427		+132
			\$C

CED	BW	WW	YW	MILK	CWT	MRB	RE	\$C
-12	+4.9	+59	+107	+34	I+45	I+.29	I+.60	+191

- This linebred female records a progeny weaning ratio of 103 on her first calf, and she is a flush sister to Lot 31 from the mating of the \$35,000 Ideal 5609 of 1281 Marjorie with their dam Ideal 9763 of 332 6563.
- This cow is one of 25 maternal sisters who post a collective progeny weaning ratio of 102.
- Exposed to 2023 JORGENSEN HERD SIRES.



Ideal 5609 of 1281 Marjorie – Maternal brother to Lots 26 through 34.

33 Ideal 1498 Marjorie of 3444

Birth Date: 02-24-2021	Cow +20162935	Tattoo: 1498	\$M
+Ideal 5570 of 0452 0534	Ideal 0452 OF 5439 467		+28
*Ideal 3444 of 5570 Jilt	Ideal 0534 OF 7451 796		\$W
17654834 +*Ideal 9744 of 332 2636	Ideal 332 of 049 8221		+52
	#Ideal 2636 of 750 0427		\$F
			+97
Ideal 332 of 049 8221	Ideal 049 OF F506 6375		\$G
Ideal 9763 of 332 6563	#+Ideal 8221 of 5439 4517		+24
16435365 Ideal 6563 of 4545 3611	+Ideal 4545 of 7451 6224		\$B
	Ideal 3611 of 878 1427		+122
			\$C

CED	BW	WW	YW	MILK	CWT	MRB	RE	\$C
-7	+2.2	+53	+101	+37	I+51	I+.14	I+.44	+186

- This two-year-old cow produced in the embryo program is a maternal sister to both the \$35,000 Ideal 5609 of 1281 Marjorie who topped the 2016 Jorgensen Bull Sale, and to the \$23,000 top-seller of the 2019 Jorgensen Bull Sale.
- The sire of this cow is a proven calving-ease and high-maternal sire with balance performance.
- Exposed to 2023 JORGENSEN HERD SIRES.

34 Ideal 9619 Marjorie of 4223

Birth Date: 02-24-2019	Cow +*19654464	Tattoo: 9619	\$M
Ideal 1168 of 9814 Lady	Ideal 9814 of 6832 7607		+35
*Ideal 4223 of 1168 Blkbrd	+Ideal 9011 of R Int 8155		\$W
17960531 *Ideal 2441 of 9524 Blkbrd	#*Ideal 9524 of 5570 6809		+53
	+Ideal 7259 of 3542 0421		\$F
			+81
Ideal 332 of 049 8221	Ideal 049 OF F506 6375		\$G
Ideal 9763 of 332 6563	#+Ideal 8221 of 5439 4517		+27
16435365 Ideal 6563 of 4545 3611	+Ideal 4545 of 7451 6224		\$B
	Ideal 3611 of 878 1427		+108
			\$C

CED	BW	WW	YW	MILK	CWT	MRB	RE	\$C
+2	+2.5	+52	+95	+36	+40	+14	+56	+175

- This maternal sister to Lots 26 through 33 is also a maternal sister to two Jorgensen top-selling bulls at \$23,000 and \$35,000, produced from a highly-proven donor dam and sired by the proven maternal sire Ideal 4223 of 1168 Blkbrd.
- This cow has a progeny birth ratio of 99 combined with a progeny weaning ratio of 102 on two calves and a progeny yearling ratio of 109 on one head.
- Exposed to 2023 JORGENSEN HERD SIRES.

34A Ideal 2180 Marjorie of 9044 [MIP]

Birth Date: 03-03-2022	Cow 20393946	Tattoo: 2180	\$M
#+*S A V Renown 3439	+Rito 707 of Ideal 3407 7075		+39
+*Ideal 9044 Rito of REN	*S A V Blackcap May 4136		\$W
19657377 #Ideal 6505 of 3542 34	#+*Ideal 3542 of 7451 7417		+35
	Ideal 34 of 049 1517		\$F
			+75
	Ideal 1168 of 9814 Lady		\$G
+*Ideal 9619 Marjorie of 4223	*Ideal 2441 of 9524 Blkbrd		+22
19654464 Ideal 9763 of 332 6563	Ideal 332 of 049 8221		\$B
	Ideal 6563 of 4545 3611		+97
			\$C

CED	BW	WW	YW	MILK	CWT	MRB	RE	\$C
+0	+2.9	+41	+86	+32	I+36	I+.06	I+.46	+165

- This yearling heifer from the Marjorie family is the result of mating parents who are both products of the Jorgensen embryo program.
- The dam has a progeny birth ratio of 99 combined with a progeny weaning ratio of 102 on two calves and a progeny yearling ratio of 109 on one head.
- Exposed to 2023 JORGENSEN HERD SIRES.

Jorgensen Marjorie Family



Ideal 5737 of 9524 Marjorie – Flush sister to the dam of Lot 35.

35 Ideal 8090 of REN Marjorie

35	Birth Date: 02-02-2018	Cow *19287016	Tattoo: 8090	\$M
	+Rito 707 of Ideal 3407 7075	#R R Rito 707		+47
#+*S A V Renown 3439		Ideal 3407 of 1418 076		\$W
17633839	*S A V Blackcap May 4136	#S A V 8180 Traveler 004		+45
		+S A V May 2397		\$F
				+79
	#*Ideal 9524 of 5570 6809	+Ideal 5570 of 0452 0534		\$G
+*Ideal 5740 of 9524 Marjorie		#+Ideal 6809 of 2P88 0459		+20
18243310	#Ideal 6573 of 4545 0350	+Ideal 4545 of 7451 6224		\$B
		Ideal 0350 OF 7573 3106		+99
				\$C
				+175

- This productive daughter of the Pathfinder Sire SAV Renown 3439 records a progeny weaning ratio of 110 on two calves.
- The dam is a flush sister to the Jorgensen Motherlode donor Ideal 5737 of 9524 Marjorie who highlighted the 2022 Jorgensen Female Sale and in turn produced a full brother in blood to this female, who is the \$15,000 co-second top-selling and featured Lot 1 bull of the 2019 Jorgensen Bull Sale.
- The grandam is a Pathfinder Dam.
- Bred to calve March 3, 2024 to IDEAL ENORE OF 9524 LADY. Examined safe.

35A Ideal 2476 Marjorie of ENCOR

35A	Birth Date: 02-04-2022	Cow 20394057	Tattoo: 2476	\$M
	#*Ideal 9524 of 5570 6809	+Ideal 5570 of 0452 0534		+50
*Ideal Encore of 9524 Lady		#+Ideal 6809 of 2P88 0459		\$W
18243464	+Ideal 3020 of SE 6X7 Lady	#Sinclair Extravagant 6X7		+57
		+Ideal 4428 of 6442 4465		\$F
				+81
	#+*S A V Renown 3439	+Rito 707 of Ideal 3407 7075		\$G
*Ideal 8090 of REN Marjorie		*S A V Blackcap May 4136		N/A
19287016	+*Ideal 5740 of 9524 Marjorie	#*Ideal 9524 of 5570 6809		\$B
		#Ideal 6573 of 4545 0350		N/A
				\$C
				N/A

- A top-indexing heifer with an individual birth ratio of 94 combined with an individual weaning ratio of 113, sired by Ideal Encore of 9524 Lady from a daughter of SAV Renown 3439 with a progeny weaning ratio of 110 on two calves.
- The grandam is a flush sister to the Jorgensen Motherlode donor Ideal 5737 of 9524 Marjorie and the third dam is a Pathfinder Dam.
- Exposed to 2023 JORGENSEN HERD SIRES.



36 Ideal 8202 of 1168 Marjorie

36	Birth Date: 01-30-2018	Cow *19273480	Tattoo: 8202	\$M
	Ideal 9814 of 6832 7607	Ideal 6832 of 2P88 3384		+47
Ideal 1168 of 9814 Lady		#Ideal 7607 of 4545 4584		\$W
17109523	+Ideal 9011 of R Int 8155	+Rito Intensifier 8155		+48
		+SH Lady 2P61 6051		\$F
	+*Ideal 1281 of 6469 Jilt	Ideal 6469 of 2215 3676		+71
*Ideal 6517 of 1281 Marjorie		#Ideal 2636 of 750 0427		\$G
18692375	*Ideal 1725 of 6051 Marjorie	#*Ideal 6051 of 332 2636		N/A
		+Ideal 7051 of 7573 4240		\$B
				N/A

- A proven producer backed by generations of Jorgensen performance breeding with a daughter in production who weaned her first calf with a ratio of 101.
- This cow recorded an individual weaning ratio of 112.
- Bred to calve February 13, 2024 to RITO 0040 MAGNUM OF IDEAL. Examined safe.

36A Ideal 2618 Marj of Ancestry

36A	Birth Date: 02-12-2022	Cow 20556057	Tattoo: 2618	\$M
	+*S A V Pedigree 4834	#S A V Pioneer 7301		+59
+*S A V Ancestry 6090		*S A V Blackcap May 4136		\$W
18579228	+S A V Elba 1401	+Rito 707 of Ideal 3407 7075		+63
		S A V Elba 1094		\$F
				+78
	Ideal 1168 of 9814 Lady	Ideal 9814 of 6832 7607		\$G
*Ideal 8202 of 1168 Marjorie		+Ideal 9011 of R Int 8155		N/A
19273480	*Ideal 6517 of 1281 Marjorie	+*Ideal 1281 of 6469 Jilt		\$B
		*Ideal 1725 of 6051 Marjorie		N/A
				\$C
				N/A

- This heifer has an individual birth ratio of 92 combined with an individual weaning ratio of 101 sired by the Select Sires proven sire SAV Ancestry 6090, who has earned progeny weaning and yearling ratios of 105 along with his daughter's collective progeny weaning ratio also of 105.
- A maternal sister weaned her first calf with a ratio of 101.
- Exposed to 2023 JORGENSEN HERD SIRES.

37 Ideal 8237 of 1168 Marjorie

37	Birth Date: 02-06-2018	Cow 19323060	Tattoo: 8237	\$M
	Ideal 9814 of 6832 7607	Ideal 6832 of 2P88 3384		+46
Ideal 1168 of 9814 Lady		#Ideal 7607 of 4545 4584		\$W
17109523	+Ideal 9011 of R Int 8155	+Rito Intensifier 8155		+46
		+SH Lady 2P61 6051		\$F
	+*Ideal 1281 of 6469 Jilt	Ideal 6469 of 2215 3676		+69
+Ideal 6551 of 1281 Marjorie		#Ideal 2636 of 750 0427		\$G
18706129	Ideal 6163 of 1576 2360	Ideal 1576 of 7451 6187		+23
		+Ideal 2360 of 7573 1430		\$B
				+92

- This cow balances a progeny birth ratio of 91 with a progeny weaning ratio of 105 and a progeny yearling ratio of 110, along with a progeny ribeye ratio of 108 on her first calf.
- The dam records a progeny weaning ratio of 108 on five calves.
- Bred to calve March 5, 2024 to RITO 0040 MAGNUM OF IDEAL. Examined safe.

38 Ideal 8732 of 5462 Marjorie [M1P]

38	Birth Date: 02-23-2018	Cow *19274181	Tattoo: 8732	\$M
	*Ideal 3751 of 9774 Enchanter	+*Ideal 9774 of 332 2636		+63
*Ideal 5462 of 3751 Betty		Ideal 8144 of 4227 1514		\$W
18243393	#+*Ideal 3818 of Uncon Betty	#*Sitz Uncommon		+54
		#Ideal 6505 of 3542 34		\$F
	+Coleman Emblazon 0116	#+O C C Emblazon 854E		+67
*Ideal 5320 of 0116 Marjorie		+Bohi Lady 1165		\$G
18291479	+*Ideal 3535 of 9524 Marjorie	#*Ideal 9524 of 5570 6809		+25
		#Ideal 6512 of 3542 1302		\$B
				+92

- This cow combines a progeny birth ratio of 88 with a progeny weaning ratio of 111 on her first two calves.
- The third dam is a Pathfinder Dam.
- Bred to calve February 13, 2024 to RITO 0040 MAGNUM OF IDEAL. Examined safe.

39 Ideal 1437 Marjorie of ENCR

39	Birth Date: 02-28-2021	Cow 20164217	Tattoo: 1437	\$M
	#*Ideal 9524 of 5570 6809	+Ideal 5570 of 0452 0534		+47
*Ideal Encore of 9524 Lady		#+Ideal 6809 of 2P88 0459		\$W
18243464	+Ideal 3020 of SE 6X7 Lady	#Sinclair Extravagant 6X7		+47
		+Ideal 4428 of 6442 4465		\$F
	*Ideal 5638 of 1281 Lady	+*Ideal 1281 of 6469 Jilt		+86
*Ideal 7585 of 5638 Marjorie		#+*Ideal 0710 of 332 Lady		\$G
18981607	*Ideal 3540 of 9524 Marjorie	#*Ideal 9524 of 5570 6809		+34
		+*Ideal 1229 of 6469 Marjorie		\$B
				+120

CED	BW	WW	YW	MILK	CWT	MRB	RE	\$C
+5	-.1	+50	+100	+28	I+47	I+.37	I+.46	+203

- A two-year-old daughter of the unique proven sire Ideal Encore of 9524 Lady from the Marjorie family.
- The dam records a progeny weaning ratio of 103 on four calves.
- Exposed to 2023 JORGENSEN HERD SIRES.

40 Ideal 1012 Marjorie of REN

40	Birth Date: 02-22-2021	Cow 20203840	Tattoo: 1012	\$M
	+Rito 707 of Ideal 3407 7075	#R R Rito 707		+52
#+*S A V Renown 3439		Ideal 3407 of 1418 076		\$W
17633839	*S A V Blackcap May 4136	#S A V 8180 Traveler 004		+50
		#+S A V May 2397		\$F
	Ideal 3365 of 1740 Belle	Ideal 1740 of 6051 Blackcap		+66
*Ideal 5424 of 3365 Marjorie		+Ideal 7104 of 7291 217		\$G
18243204	*Ideal 3541 of 9524 Marjorie	#*Ideal 9524 of 5570 6809		+14
		+*Ideal 1704 of 332 Marjorie		\$B
				+80

CED	BW	WW	YW	MILK	CWT	MRB	RE	\$C
+7	-.8	+51	+93	+26	I+36	I-.03	I+.38	+156

- A two-year-old female from the Marjorie family by the proven Pathfinder Sire SAV Renown 3439.
- The dam is a Pathfinder Dam with a progeny birth ratio of 90 combined with a progeny weaning ratio of 102 on six calves.
- Exposed to 2023 JORGENSEN HERD SIRES.

41 Ideal 1016 Marjorie of REN [M1P]

41	Birth Date: 02-24-2021	Cow 20203827	Tattoo: 1016	\$M
	+Rito 707 of Ideal 3407 7075	#R R Rito 707		+53
#+*S A V Renown 3439		Ideal 3407 of 1418 076		\$W
17633839	*S A V Blackcap May 4136	#S A V 8180 Traveler 004		+53
		#+S A V May 2397		\$F
	+Coleman Emblazon 0116	#+O C C Emblazon 854E		+67
*Ideal 5301 of 0116 Marjorie		+Bohi Lady 1165		\$G
18291457	+*Ideal 3522 of 9524 Marjorie	#*Ideal 9524 of 5570 6809		+18
		#Ideal 6512 of 3542 1302		\$B
				+84

CED	BW	WW	YW	MILK	CWT	MRB	RE	\$C
+3	+8	+61	+109	+22	I+34	I-.04	I+.57	+162

- This daughter of the proven Pathfinder Sire SAV Renown 3439 stems from a maternal granddam who is a product of the embryo program.
- The third dam is a Pathfinder Dam.
- Exposed to 2023 JORGENSEN HERD SIRES.

42 Ideal 1803 Marjorie of E7899

42	Birth Date: 02-08-2021	Cow 20203831	Tattoo: 1803	\$M
	#+*Sinclair Emulation XXP	#*N Bar Emulation EXT		+38
+*S A V Elation 7899		#N Bar Primrose Y3051		\$W
18911198	+*S A V Blackcap May 1782	+Rito 707 of Ideal 3407 7075		+38
		#+S A V May 2397		\$F
	#*Ideal 9524 of 5570 6809	+Ideal 5570 of 0452 0534		+73
+*Ideal 7235 of 9524 Marjorie		#+Ideal 6809 of 2P88 0459		\$G
18981530	Ideal 6163 of 1576 2360	Ideal 1576 of 7451 6187		+32
		+Ideal 2360 of 7573 1430		\$B
				+105

CED	BW	WW	YW	MILK	CWT	MRB	RE	\$C
-5	+2.4	+50	+91	+20	I+37	I+.41	I+.14	+174

- A two-year-old daughter of the one-time world record-selling bull SAV Elation 7899 with a maternal sister in production who weaned her first calf with a ratio of 105.
- The dam is a product of the embryo program by the Pathfinder Sire Ideal 9524 of 5570 6809.
- Exposed to 2023 JORGENSEN HERD SIRES.



SAV Rainfall 6846 – His daughters sell.

43 Ideal 2363 Marjorie of Rnfl

43	Birth Date: 02-06-2022	Cow 20555968	Tattoo: 2363	\$M
	#+*Coleman Charlo 0256	#*O C C Paxton 730P		+60
+*S A V Rainfall 6846		+Bohi Abigale 6014		\$W
18578963	*S A V Blackcap May 4136	#S A V 8180 Traveler 004		+57
		#+S A V May 2397		\$F
	*Ideal 5609 of 1281 Marjorie	+*Ideal 1281 of 6469 Jilt		+85
*Ideal 0153 Marjorie of 7221		Ideal 9763 of 332 6563		\$G
19869567	+*Ideal 7221 of 1168 Marjorie	Ideal 1168 of 9814 Lady		N/A
		Ideal 9757 of 332 1423		\$B
				N/A

CED	BW	WW	YW	MILK	CWT	MRB	RE	\$C
-3	+2.8	+67	+121	+31	N/A	N/A	N/A	N/A

- A top-indexing heifer with an impressive individual weaning ratio of 121 in the Jorgensen performance program.
- This daughter of the popular and proven Select Sires bull SAV Rainfall 6846 was produced as the first calf from a dam by the \$35,000 Ideal 5609 of 1281 Marjorie.
- Exposed to 2023 JORGENSEN HERD SIRES.

44 Ideal 2731 Marjorie of 9289 [M1P]

44	Birth Date: 03-06-2022	Cow 20394209	Tattoo: 2731	\$M
	*Ideal 5609 of 1281 Marjorie	+*Ideal 1281 of 6469 Jilt		+60
*Ideal 9289 Emulous of 5609		Ideal 9763 of 332 6563		\$W
19624404	*Ideal 9060 of R Imp 7537	+Sinclair Rito Impact 48x DGT		+46
		#Ideal 7537 of 3542 3310		\$F
	*Sinclair Shadow Rider 1741	+*Sinclair Shadow Rider 9S34		+56
Ideal 9808 Marjorie of Rider		Sinclair Ms Fern 8XE21 4RA2		\$G
19657148	+Ideal 6551 of 1281 Marjorie	+*Ideal 1281 of 6469 Jilt		N/A
		Ideal 6163 of 1576 2360		\$B
				N/A

CED	BW	WW	YW	MILK	CWT	MRB	RE	\$C
+0	+9	+43	+70	+27	N/A	N/A	N/A	N/A

- This double-bred Marjorie heifer is a granddaughter of the \$35,000 Ideal 5609 of 1281 Marjorie from a dam by Sinclair Shadow Rider 1741.
- The granddam was produced in the embryo program.
- Exposed to 2023 JORGENSEN HERD SIRES.

45 Ideal 2765 Marjorie of 9514 [M1P]

45	Birth Date: 03-16-2022	Cow 20394243	Tattoo: 2765	\$M
	*Ideal 3444 of 5570 Jilt	+Ideal 5570 of 0452 0534		+43
*Ideal 9514 Eldorado of 3444		+*Ideal 9744 of 332 2636		\$W
19624514	*Ideal 6069 of 3741 Blkbrd	*Ideal 3741 of 9774 Blkbrd		+49
		*Ideal 2441 of 9524 Blkbrd		\$F
	Ideal 1168 of 9814 Lady	Ideal 9814 of 6832 7607		+67
*Ideal 7237 of 1168 Marjorie		+Ideal 9011 of R Int 8155		\$G
18981124	+*Ideal 3522 of 9524 Marjorie	#*Ideal 9524 of 5570 6809		+18
		#Ideal 6512 of 3542 1302		\$B
				+84

CED	BW	WW	YW	MILK	CWT	MRB	RE	\$C
+4	+9	+47	+96	+35	I+36	I+.01	I+.39	+152

- A yearling heifer with a pedigree rich in Jorgensen performance breeding tracing to a Pathfinder third dam who served as an embryo donor.
- A maternal sister weaned her first calves with an average ratio of 107.
- Exposed to 2023 JORGENSEN HERD SIRES.

Jorgensen Lady Family



PROG WR
106

Ideal 3020 of SE 6X7 Lady – Dam of Lots 46 and 47.

46

Ideal 2452 Lady of 9524

Birth Date: 02-10-2022	Cow +20399499	Tattoo: 2452	\$M
+Ideal 5570 of 0452 0534	Ideal 0452 OF 5439 467		+47
#*Ideal 9524 of 5570 6809	Ideal 0534 OF 7451 796		\$W
16461622	#+*Sinclair Net Present Value		+56
#+Ideal 6809 of 2P88 0459	#Ideal 0459 OF 5439 5467		\$F
			+87
#Sinclair Extravagant 6X7	#*N Bar Emulation EXT		\$G
+Ideal 3020 of SE 6X7 Lady	Sinclair Lady 2P30 8146		+42
17765165	Ideal 6442 of 8103 351		\$B
+Ideal 4428 of 6442 4465	+Ideal 4465 of 6807 4286		+129
			+214

CED	BW	WW	YW	MILK	CWT	MRB	RE	\$C
I+7	I-.6	I+49	I+101	I+35	I+45	I+.57	I+.32	+214

- A SPECIAL ATTRACTION – A full sister to the unique proven sire Ideal Encore of 9524 Lady, the record valued bull in Jorgensen history with a \$250,000 valuation whose 25 sons averaged \$12,460 in the 2023 Jorgensen Bull Sale headlined by the \$100,000 record-selling Ideal Accolade 2558.
- This female is from the mating of the Accelerated Genetics Pathfinder Sire Ideal 9524 of 5570 6809 with the all-time record-selling female in Jorgensen history selected by Voss Angus as the \$50,000 top-selling Lot 1 donor of the 2022 Jorgensen Female Sale where they also selected both a flush sister to this heifer and a maternal sister to this heifer as the \$16,000 co-top-selling baby embryo heifer calves.
- Exposed to 2023 JORGENSEN HERD SIRES.



DAM WR
106

Kate Roberts

47

Ideal 2048 Lady of REN

Birth Date: 02-08-2022	Cow +20555456	Tattoo: 2048	\$M
+Rito 707 of Ideal 3407 7075	#R R Rito 707		+53
#+*S A V Renown 3439	Ideal 3407 of 1418 076		\$W
17633839	#S A V 8180 Traveler 004		+55
#*S A V Blackcap May 4136	#+S A V May 2397		\$F
			+81
#Sinclair Extravagant 6X7	#*N Bar Emulation EXT		\$G
+Ideal 3020 of SE 6X7 Lady	Sinclair Lady 2P30 8146		+32
17765165	Ideal 6442 of 8103 351		\$B
+Ideal 4428 of 6442 4465	+Ideal 4465 of 6807 4286		+113
			+200

CED	BW	WW	YW	MILK	CWT	MRB	RE	\$C
I+3	I+1.9	I+62	I+116	I+25	I+45	I+.27	I+.55	+200

- The popular and proven donor dam of this heifer records a progeny weaning ratio of 106 on four natural calves and a progeny yearling ratio of 107 on two head, and she went on to be the \$50,000 top-selling Lot 1 donor of the 2022 Jorgensen Female Sale to follow in the tradition of value of her legendary grandam Ideal 4465 of 6807 4286 who became the \$45,000 one-time record-selling Jorgensen cow as the selling Lot 1 cow of the 2003 Janssen Female Sale and went on to generate more than \$2.5 million in progeny sales.
- Her maternal brother, Ideal Encore of 9524 Lady, is the \$255,000 recorded valued bull in Jorgensen history, and other maternal brothers include one of the featured top-selling bulls of the 2023 Jorgensen Bull Sale.
- Exposed to 2023 JORGENSEN HERD SIRES.

Featuring both a full sister and a maternal sister to the unique proven sire Ideal Encore of 9524 Lady as Lots 46 and 47, from the all-time record-selling Jorgensen female.

Ideal Encore of 9524 Lady
Full brother to Lot 46, and maternal brother to Lot 47.

48 Ideal 1794 Lady of E7899

Birth Date: 01-30-2021	Cow 20203764	Tattoo: 1794	\$M
#+*Sinclair Emulation XXP	#*N Bar Emulation EXT		+38
#*S A V Elation 7899	#N Bar Primrose Y3051		\$W
18911198	+Rito 707 of Ideal 3407 7075		+53
	#+S A V May 2397		\$F
			+88
*Ideal 5609 of 1281 Marjorie	+*Ideal 1281 of 6469 Jilt		\$G
*Ideal 9221 Lady of 5609	Ideal 9763 of 332 6563		+40
19627210	+Ideal 9259 of 6807 0421		\$B
	Ideal 1525 of 5570 Lady		+128
			\$C
			+204

CED	BW	WW	YW	MILK	CWT	MRB	RE	\$C
+3	+0	+59	+103	+23	I+50	I+.46	I+.46	+204

• A maternal sister to Ideal 2382 Emulous of RNFL, the \$31,000 second top-seller of the 2023 Jorgensen Bull Sale with individual weaning and yearling ratios of 112 and 117, respectively.

• This daughter of the one-time world record-selling bull SAV Elation 7899 is from a dam who balances a progeny birth ratio of 94 with a progeny weaning ratio of 105 on two calves, tracing to a Pathfinder grandam who sold as a featured donor in the 2022 Janssen Female Sale.

• Exposed to 2023 JORGENSEN HERD SIRES.



PROG WR
104

Ideal 4404 of 9529 Lady – Pathfinder grandam of Lot 48.

49 Ideal 1546 Lady of 9524

Birth Date: 02-23-2021	Cow +20162924	Tattoo: 1546	\$M
+Ideal 5570 of 0452 0534	Ideal 0452 OF 5439 467		+53
#*Ideal 9524 of 5570 6809	Ideal 0534 OF 7451 796		\$W
16461622	#+*Sinclair Net Present Value		+48
	#Ideal 0459 OF 5439 5467		\$F
			+80
Ideal 332 of 049 8221	Ideal 049 OF F506 6375		\$G
+Ideal 9745 of 332 1285	#+Ideal 8221 of 5439 4517		+19
16435279	Ideal 7291 of 809 3281		\$B
	+Ideal 7413 of 1418 4465		+99
			\$C
			+181

CED	BW	WW	YW	MILK	CWT	MRB	RE	\$C
+0	+5	+44	+89	+34	I+39	I+.16	I+.12	+181

• A two-year-old maternal sister to the \$14,500 co-top-seller of the 2018 Jorgensen Bull Sale, produced in the embryo program from a donor dam with a progeny weaning ratio of 102 on eight natural calves.

• This female is bred similar to the record valued Ideal Encore of 9524 Lady.

• Exposed to 2023 JORGENSEN HERD SIRES.

50 Ideal 2064 Lady of REN

Birth Date: 02-18-2022	Cow +20570126	Tattoo: 2064	\$M
+Rito 707 of Ideal 3407 7075	#R R Rito 707		+43
#+*S A V Renown 3439	Ideal 3407 of 1418 076		\$W
17633839	#S A V 8180 Traveler 004		+48
	#+S A V May 2397		\$F
			+73
#Tehama 717 Band 876	+Tehama Band 717		\$G
+*Riverbend Lady U647	#Tehama Echo B287		+26
16064785	#D H D Traveler 6807		\$B
	E E 4286 of Ideal 2240 1254		+98
			\$C
			+170

CED	BW	WW	YW	MILK	CWT	MRB	RE	\$C
I-5	I+3.8	I+63	I+110	I+22	I+36	I+.10	I+.61	+170

• A granddaughter of the breed's feed efficiency matriarch Ideal 4465 of 6807 4286, who generated more than \$2.5 million in progeny sales.

• This daughter of the Pathfinder Sire SAV Renown 3439 is from a donor dam with progeny weaning and yearling ratios of 103 and 105, respectively, on four natural calves combined with a progeny IMF ratio of 102 on 45 head.

• Seventeen maternal sisters post a collective progeny weaning ratio of 103.

• Exposed to 2023 JORGENSEN HERD SIRES.



PROG WR
105

EE 4286 of Ideal 2240 1254 – Featuring her influence.

Jorgensen Lady Family

This prominent and enduring cow family anchors around the legendary cow EE 4286 of Ideal 2240 1254 who is one of the top-selling cows of the 1994 Jorgensen Female Sale with sons who include the ABS Global Pathfinder Sire Ideal 1418 of 8103 4286 and his full brother, the Pathfinder Sire Ideal 6616 of 8103 4286, plus the proven sires Ideal 0147 of Rito 8E8 4286 and Dakota 820 of Ideal.

Ideal 4465 of 6807 4286, the most famous daughter of 4286, is the \$45,000 one-time record-selling Jorgensen female as the top-selling Lot 1 cow of the 2003 Jorgensen Female Sale who previously produced the two consecutive Jorgensen feed efficiency winners Ideal 7451 of 8103 4465 and Ideal 8296 of 1254 4465, and went on to sell one-half interest for \$55,000 for a \$110,000 valuation at 12 years of age and ultimately produced a multitude of top-selling progeny to generate more than \$2.5 million in progeny sales. Her other noted sons include Ideal 7407 of 1418 4465, Ideal 7408 of 1418 4465, Rito Intensifier 8155, Sinclair Net Present Value, Sinclair Rito Legacy 3R9 and Sinclair Excellency 5X25. Her granddaughter, Ideal 3020 of SE 6X7 Lady, became the \$50,000 all-time record-selling Jorgensen cow in the 2022 Janssen Female Sale after producing the \$255,000 record-valued Jorgensen bull Ideal Encore of 9524 Lady.

Other daughters of 4286 include Eldorado 626 Ideal 4286 4116 who served as a foundation female in the Ohlde and Shady Brook programs and Majesty 939 of 5439 4286 who was the \$54,000 top-selling cow of the first Sinclair Female Sale in 2004 and went on to be the \$130,000 top-selling cow of the 2007 Three Trees Sale.



PROG WR
113

Ideal 4465 of 6807 4286 – Featuring her influence.

Jorgensen Lady Family



PROG WR
108

Ideal 8722 of 5760 Lady – Lot 51

51

Ideal 8722 of 5760 Lady

Birth Date: 02-12-2018

#*Ideal 9524 of 5570 6809

*Ideal Encore of 9524 Lady

18243464 +Ideal 3020 of SE 6X7 Lady

+Ideal 1066 of 48X Lady

Ideal 4003 of 1066 Lady

17960587 #Ideal 5725 of 2633 3184

Cow *19273900 Tattoo: 8722

+Ideal 5570 of 0452 0534

#+Ideal 6809 of 2P88 0459

#Sinclair Extravagant 6X7

+Ideal 4428 of 6442 4465

+Sinclair Rito Impact 48x DGT

+Ideal 4428 of 6442 4465

Ideal 2633 of 750 0228

Ideal 3184 of 1576 580

\$M	+52
\$W	+55
\$F	+101
\$G	+46
\$B	+146
\$C	+241

CEW	BW	WW	YW	MILK	CWT	MRB	RE	\$C
+9	-.8	+54	+109	+34	I+.50	I+.59	I+.43	+241

- This Jorgensen Motherlode donor balances a progeny birth ratio of 88 with a progeny weaning ratio of 108 on her first two natural calves.
- This cow is linebred to the Lady family by the unique proven sire Ideal Encore of 9524 Lady from a dam with a progeny weaning ratio of 103 on four calves a progeny yearling ratio of 102 on three head, stemming from a Pathfinder grandam.
- Bred to calve April 23, 2024 to IDEAL ALL PRO. Examined safe.



DTRS WR
102

Ideal 1418 of 8103 4286 – From the Lady family.

52

Ideal 0407 Lady of 8722

Birth Date: 01-27-2020

#*Ideal 9524 of 5570 6809

*Ideal Encore of 9524 Lady

18243464 +Ideal 3020 of SE 6X7 Lady

*Ideal Encore of 9524 Lady

*Ideal 8722 of 5760 Lady

19273900 Ideal 4003 of 1066 Lady

Cow *19869875 Tattoo: 0407

+Ideal 5570 of 0452 0534

#+Ideal 6809 of 2P88 0459

#Sinclair Extravagant 6X7

+Ideal 4428 of 6442 4465

*Ideal 9524 of 5570 6809

+Ideal 3020 of SE 6X7 Lady

+Ideal 1066 of 48X Lady

#Ideal 5725 of 2633 3184

\$M	+49
\$W	+56
\$F	+79
\$G	N/A
\$B	N/A
\$C	N/A

CEW	BW	WW	YW	MILK	CWT	MRB	RE	\$C
+14	-3.1	+57	+115	+32	N/A	N/A	N/A	N/A

- The result of a sire/daughter mating concentrating the genetics of the unique proven sire Ideal Encore of 9524 Lady, produced as the first natural calf from the Jorgensen Motherlode donor who sells as Lot 51.
- This female combines a very modest individual birth ratio of 80 with an individual weaning ratio of 111.
- Exposed to 2023 JORGENSEN HERD SIRES.



ABS
DTRS WR
100

Ideal 7451 of 8103 4465 –
From the Lady family.

Rito Intensifier 8155 –
From the Lady family.



DTRS WR
100

53 Ideal 0624 Lady of 0372

53	Birth Date: 02-25-2020	Cow +*19870109	Tattoo: 0624	\$M
	Ideal 1168 of 9814 Lady	Ideal 9814 of 6832 7607		+51
	*Ideal 4223 of 1168 Blkbrd	+Ideal 9011 of R Int 8155		\$W
17960531	*Ideal 2441 of 9524 Blkbrd	##*Ideal 9524 of 5570 6809		+53
		+Ideal 7259 of 3542 0421		\$F
				+54
	#*Ideal 7773 of 332 3403	Ideal 332 of 049 8221		\$G
	#+*Ideal 0372 of 7773 Lady	+Ideal 3403 of 7407 4461		+26
16715349	#Ideal 8603 of 5404 327	+Ideal 5404 of 1418 972		\$B
		Ideal 327 of 191 8131		+80

CE	BW	WW	YW	MILK	CWT	MRB	RE	\$C
+4	+2.0	+46	+79	+37	+25	+20	+37	+155

- This young cow produced in the embryo program records a progeny weaning ratio of 110 and a progeny yearling ratio of 106 on her first calf.
- The donor dam of this cow is a second-generation Pathfinder Dam who balances a progeny birth ratio of 92 with progeny weaning and yearling ratios of 108 and 105, respectively, on seven natural calves, and her progeny also include the \$17,000 co-third top-seller of the 2016 Jorgensen Bull Sale.
- Exposed to 2023 JORGENSEN HERD SIRES.

54 Ideal 9008 Lady of REN

54	Birth Date: 02-09-2019	Cow *19657268	Tattoo: 9008	\$M
	+Rito 707 of Ideal 3407 7075	#R R Rito 707		+57
	#+*S A V Renown 3439	Ideal 3407 of 1418 076		\$W
17633839	*S A V Blackcap May 4136	#S A V 8180 Traveler 004		+57
		##+S A V May 2397		\$F
				+75
	*Ideal 3444 of 5570 Jilt	+Ideal 5570 of 0452 0534		\$G
	*Ideal 6802 of 3444 Lady	+*Ideal 9744 of 332 2636		+19
18692907	#+*Ideal 0372 of 7773 Lady	##*Ideal 7773 of 332 3403		\$B
		#Ideal 8603 of 5404 327		+94

CE	BW	WW	YW	MILK	CWT	MRB	RE	\$C
-5	+2.9	+64	+111	+31	I+41	I-01	I+.60	+179

- This daughter of the Pathfinder Sire SAV Renown 3439 has a progeny birth ratio of 91 combined with a progeny weaning ratio of 107 on her first calf after earning individual weaning and yearling ratios of 118 and 106, respectively, from a dam with progeny weaning and yearling ratios of 106 and 103, respectively, on two calves.
- The second-generation Pathfinder grandam produced the \$17,000 co-third top-seller of the 2016 Jorgensen Bull Sale.
- Exposed to 2023 JORGENSEN HERD SIRES.

55 Ideal 8485 of 5463 Lady

55	Birth Date: 03-10-2018	Cow *19274193	Tattoo: 8485	\$M
	*Ideal 3751 of 9774 Enchanter	+*Ideal 9774 of 332 2636		+48
	*Ideal 5463 of 3751 Marjorie	Ideal 8144 of 4227 1514		\$W
18243394	*Ideal 3564 of 9524 Marjorie	##*Ideal 9524 of 5570 6809		+48
		Ideal 1219 of 6469 Marjorie		\$F
				+67
	Ideal 0420 of 7544 Blackbird	+Ideal 7544 of 3542 0421		\$G
	*Ideal 5708 of 0420 Lady	+Ideal 7200 of 2215 0511		+49
18243285	+Ideal 0038 of 5189 Lady	Super X 5189 of Ideal 3134		\$B
		Ee 6279 of Ideal 4175 1254		+116

CE	BW	WW	YW	MILK	CWT	MRB	RE	\$C
+6	-1.3	+40	+77	+33	I+25	I+.68	I+.25	+198

- This high-maternal cow from the Lady family has a progeny weaning ratio of 112 on her first two calves.
- The maternal grandam is a product of the embryo program.
- Exposed to 2023 JORGENSEN HERD SIRES.

55A Ideal 2624 Lady of Ancstry

55A	Birth Date: 02-19-2022	Cow 20555992	Tattoo: 2624	\$M
	+*S A V Pedigree 4834	#S A V Pioneer 7301		+52
	+*S A V Ancestry 6090	*S A V Blackcap May 4136		\$W
18579228	+S A V Elba 1401	+Rito 707 of Ideal 3407 7075		+57
		S A V Elba 1094		\$F
				+80
	*Ideal 5463 of 3751 Marjorie	*Ideal 3751 of 9774 Enchanter		\$G
	*Ideal 8485 of 5463 Lady	*Ideal 3564 of 9524 Marjorie		N/A
19274193	*Ideal 5708 of 0420 Lady	Ideal 0420 of 7544 Blackbird		\$B
		+Ideal 0038 of 5189 Lady		N/A

CE	BW	WW	YW	MILK	CWT	MRB	RE	\$C
-5	+3.5	+69	+119	+30	N/A	N/A	N/A	N/A

- A high-indexing daughter of the Select Sires proven sire SAV Ancestry 6090 with an individual weaning ratio of 114.
- The dam records a progeny weaning ratio of 112 on two calves.
- Exposed to 2023 JORGENSEN HERD SIRES.



Majesty 939 of 5439 4286 – From the Lady family.

56 Ideal 9403 Lady of Encore

56	Birth Date: 01-27-2019	Cow *19627225	Tattoo: 9403	\$M
	##*Ideal 9524 of 5570 6809	+Ideal 5570 of 0452 0534		+39
	*Ideal Encore of 9524 Lady	#+Ideal 6809 of 2P88 0459		\$W
18243464	+Ideal 3020 of SE 6X7 Lady	#Sinclair Extravagant 6X7		+60
		+Ideal 4428 of 6442 4465		\$F
				+82
	*Ideal 4223 of 1168 Blkbrd	Ideal 1168 of 9814 Lady		\$G
	*Ideal 7400 of 4223 Lady	*Ideal 2441 of 9524 Blkbrd		+34
18981498	*Ideal 5389 of 2791 Jilt	+Ideal 9259 of 6807 0421		\$B
		Ideal 0501 of 3542 Jilt		+116

CE	BW	WW	YW	MILK	CWT	MRB	RE	\$C
+13	-2.0	+56	+110	+36	I+39	I+.41	I+.24	+189

- This young cow by the unique proven sire Ideal Encore of 9524 Lady balances an individual birth ratio of 86 with individual weaning and yearling ratios of 103 and 106, respectively, and she went on to record a progeny birth ratio of 87 combined with a progeny weaning ratio of 100 on her first calf.
- The dam is by the proven maternal sire Ideal 4223 of 1168 Blkbrd.
- Exposed to 2023 JORGENSEN HERD SIRES.

57 Ideal 2348 Lady of Bozeman

57	Birth Date: 02-16-2022	Cow 20559627	Tattoo: 2348	\$M
	+*S A V Rainfall 6846	##*Coleman Charlo 0256		+58
	*Square B Bozeman 8026	*S A V Blackcap May 4136		\$W
19283610	*S A V Blackcap May 1051	##*S A V Brand Name 9115		+50
		##+*S A V Blackcap May 8980		\$F
				+68
	*Ideal 5609 of 1281 Marjorie	+*Ideal 1281 of 6469 Jilt		\$G
	*Ideal 9211 Lady of 5609	Ideal 9763 of 332 6563		N/A
19627193	*Ideal 5481 of 4636 Lady	+Ideal 4636 of 452 6187		\$B
		+*Ideal 9850 of S Exc 5516		N/A

CE	BW	WW	YW	MILK	CWT	MRB	RE	\$C
+13	-3.4	+44	+82	+30	N/A	N/A	N/A	N/A

- A low birth weight heifer from the Lady family sired by Square B Bozeman 8026.
- This heifer was produced as the first calf from a dam by the \$35,000 Ideal 5609 of 1281 Marjorie.
- Exposed to 2023 JORGENSEN HERD SIRES.

58 Ideal 2751 Lady of 9345 [M1P]

58	Birth Date: 03-09-2022	Cow 20394229	Tattoo: 2751	\$M
	*Ideal 6034 of 3277 Lady	*Ideal 3277 of 1281 Marjorie		+51
	*Ideal 9345 Emulous of 6034	+*Ideal 3050 of 149 Lady		\$W
19624432	*Ideal 7453 of 4227 Jilt	*Ideal 4227 of 1168 Keepsake		+42
		##*Ideal 5393 of 9259 Jilt		\$F
				+81
	+*Ideal 3874 of Uncon Betty	##*Sitz Uncommon		\$G
	*Ideal 6081 of 3874 Lady	#Ideal 6505 of 3542 34		+25
18691572	#Ideal 5725 of 2633 3184	Ideal 2633 of 750 0228		\$B
		Ideal 3184 of 1576 580		+106

CE	BW	WW	YW	MILK	CWT	MRB	RE	\$C
-3	+2.4	+47	+92	+31	I+38	I+.17	I+.27	+188

- A yearling heifer from the Lady family backed by generations of Jorgensen breeding.
- The dam has a progeny weaning ratio of 105 on four calves, and the grandam is a Pathfinder Dam.
- Exposed to 2023 JORGENSEN HERD SIRES.



PROG WR
106

Ideal 8721 of 5760 Jilt – Lot 59

59

Ideal 8721 of 5760 Jilt

Birth Date: 02-11-2018

#*Ideal 9524 of 5570 6809

*Ideal Encore of 9524 Lady

18243464 +Ideal 3020 of SE 6X7 Lady

Ideal 4227 of 1283 158

+*Ideal 9141 of 4227 2636

16461592 #Ideal 2636 of 750 0427

Cow *19273930

+Ideal 5570 of 0452 0534

#+Ideal 6809 of 2P88 0459

#Sinclair Extravagant 6X7

+Ideal 4428 of 6442 4465

+Ideal 1283 of 7291 7413

Ideal 158 of 889 861

Mohnen Modern Design

+Ideal 0427 OF 5439 1461

Tattoo: 8721

\$M +44

\$W +59

\$F +86

\$G +33

\$B +119

\$C +198

CEW	BW	WW	YW	MILK	CWT	MRB	RE	\$C
+3	+5	+59	+115	+35	+40	+39	+21	+198

- This highly-productive and fertile Jorgensen Motherlode donor has earned a remarkable progeny weaning ratio of 117 on her first natural calf and a progeny yearling ratio of 109 on one head, after earning an individual birth ratio of 94 combined with an individual weaning ratio of 111.
- This daughter of the unique proven sire Ideal Encore of 9524 Lady was produced from a daughter of the proven Pathfinder Dam Ideal 2636 of 750 0427.
- Bred to calve April 23, 2024 to IDEAL ALL PRO. Examined safe.



PROG WR
105

Ideal 9741 of 332 2636 – Dam of Lots 60, 61 and 62, and grandam of Lots 63 through 65.

60

Ideal 8305 of 7318 Jilt

Birth Date: 02-22-2018

+Prairielane Double IMAGE5002

IDEAL7318 DBL Image 5002 154

10971449 +Rito 154 of Ideal 6173-174

Ideal 332 of 049 8221

+*Ideal 9741 of 332 2636

16435295 #Ideal 2636 of 750 0427

Cow +*19273373

#Nichols Landmark L56

Duchess of Prairie Lane 200F

#Band 116 of Ideal 2118 7174

Rito 206 of Ideal 4100

Ideal 049 OF F506 6375

#+Ideal 8221 of 5439 4517

Mohnen Modern Design

+Ideal 0427 OF 5439 1461

Tattoo: 8305

\$M +51

\$W +38

\$F +54

\$G +23

\$B +77

\$C +151

CEW	BW	WW	YW	MILK	CWT	MRB	RE	\$C
-1	+2.0	+36	+62	+28	I+15	I+.22	I+.08	+151

- This daughter of the legendary proven sire Ideal 7318 DBL Image 5002 154 combines a progeny birth ratio of 97 with a progeny weaning ratio of 109 on her first two calves.
- This maternal sister to Lots 61 and 62 is from a donor dam who balances a progeny birth ratio of 92 with progeny weaning and yearling ratios of 109 and 105, respectively, on three natural calves combined with a progeny IMF ratio of 115 on 33 head.
- Bred to calve February 13, 2004 N BAR EMULATION EXT A1747. Examined safe.

60A

Ideal 2437 Jilt of 7451

Birth Date: 02-20-2022

Ideal 8103 of Eldo 5110 5213

#+*Ideal 7451 of 8103 4465

13066872 +Ideal 4465 of 6807 4286

IDEAL7318 DBL Image 5002 154

+*Ideal 8305 of 7318 Jilt

19273373 +*Ideal 9741 of 332 2636

Cow 20394036

Eldorado 5110 Ideal 2228 156

+Landmark 5213 of Ideal 9100

#D H D Traveler 6807

E E 4286 of Ideal 2240 1254

+Prairielane Double IMAGE5002

+Rito 154 of Ideal 6173-174

Ideal 332 of 049 8221

#Ideal 2636 of 750 0427

Tattoo: 2437

\$M +40

\$W +33

\$F +67

\$G N/A

\$B N/A

\$C N/A

CEW	BW	WW	YW	MILK	CWT	MRB	RE	\$C
-10	+5.4	+50	+90	+26	N/A	N/A	N/A	N/A

- This high-indexing heifer has an individual weaning ratio of 114 by the ABS Global Pathfinder Sire and feed efficiency winner Ideal 7451 of 8103 4465.
- The dam combines a progeny birth ratio of 97 with a progeny weaning ratio of 109 on two calves.
- Exposed to 2023 JORGENSEN HERD SIRES.

61 Ideal 8245 of 1168 Jilt

61	Birth Date: 02-19-2018	Cow #+*19273514	Tattoo: 8245	\$M				
	Ideal 9814 of 6832 7607	Ideal 6832 of 2P88 3384		+58				
Ideal 1168 of 9814 Lady		#Ideal 7607 of 4545 4584		\$W				
17109523	+Ideal 9011 of R Int 8155	+Rito Intensifier 8155		+57				
		+SH Lady 2P61 6051		\$F				
	Ideal 332 of 049 8221	Ideal 049 OF F506 6375		+68				
+*Ideal 9741 of 332 2636		#+Ideal 8221 of 5439 4517		\$G				
16435295	#Ideal 2636 of 750 0427	Mohnen Modern Design		+44				
		+Ideal 0427 OF 5439 1461		\$B				
				+112				
CE	BW	WW	YW	MILK	CWT	MRB	RE	\$C
+10	-1.2	+46	+83	+33	+29	+57	+30	+203

• PATHFINDER DAM.

• This productive Pathfinder Dam has a progeny birth ratio of 98 combined with a progeny weaning ratio of 107 on three calves and a progeny yearling ratio of 105, combined with progeny IMF and ribeye ratios of 123 and 102, respectively, on two head from a donor dam who balances a progeny birth ratio of 92 with progeny weaning and yearling ratios of 109 and 105, respectively, on three natural calves and a progeny IMF ratio of 115 on 33 head.

• A flush sister sells as Lot 62.

• Bred to calve March 3, 2024 to RITO 0040 MAGNUM OF IDEAL. Examined safe.

62 Ideal 8242 of 1168 Jilt

62	Birth Date: 02-19-2018	Cow #+*19273511	Tattoo: 8242	\$M				
	Ideal 9814 of 6832 7607	Ideal 6832 of 2P88 3384		+55				
Ideal 1168 of 9814 Lady		#Ideal 7607 of 4545 4584		\$W				
17109523	+Ideal 9011 of R Int 8155	+Rito Intensifier 8155		+49				
		+SH Lady 2P61 6051		\$F				
	Ideal 332 of 049 8221	Ideal 049 OF F506 6375		+64				
+*Ideal 9741 of 332 2636		#+Ideal 8221 of 5439 4517		\$G				
16435295	#Ideal 2636 of 750 0427	Mohnen Modern Design		+40				
		+Ideal 0427 OF 5439 1461		\$B				
				+104				
CE	BW	WW	YW	MILK	CWT	MRB	RE	\$C
+11	-1.7	+40	+77	+33	+27	+50	+29	+190

• This flush sister to the Pathfinder Dam who sells as Lot 61 combines a progeny birth ratio of 89 with a progeny weaning ratio of 102 on three calves and a progeny yearling ratio of 107 on two head from a top-indexing donor dam.

• A maternal sister sells as Lot 60 and a maternal brother was the \$10,000 co-third top-seller of the 2013 Jorgensen Bull Sale.

• Bred to calve March 5, 2024 to RITO 0040 MAGNUM OF IDEAL. Examined safe.

63 Ideal 8119 of REN Jilt

63	Birth Date: 02-19-2018	Cow #+*19287133	Tattoo: 8119	\$M				
	+Rito 707 of Ideal 3407 7075	#R R Rito 707		+55				
#+*S A V Renown 3439		Ideal 3407 of 1418 076		\$W				
17633839	*S A V Blackcap May 4136	#S A V 8180 Traveler 004		+48				
		#+S A V May 2397		\$F				
	+Ideal 5570 of 0452 0534	Ideal 0452 OF 5439 467		+70				
#*Ideal 1510 of 5570 Jilt		Ideal 0534 OF 7451 796		\$G				
17137131	+*Ideal 9741 of 332 2636	Ideal 332 of 049 8221		+25				
		#Ideal 2636 of 750 0427		\$B				
				+96				
CE	BW	WW	YW	MILK	CWT	MRB	RE	\$C
-5	+1.9	+55	+100	+25	+28	+08	+61	+180

• A daughter of the Pathfinder Sire SAV Renown 3439 produced in the embryo program with a progeny weaning ratio of 101 on her first calf.

• The Pathfinder Dam is a proven donor with a progeny birth ratio of 96 combined with progeny weaning and yearling ratios of 110 and 107, respectively, on four natural calves along with a progeny IMF ratio of 116 on 26 head.

• Bred to calve February 13, 2024 to SAV ANCESTRY 6090. Examined safe.

64 Ideal 9447 Jilt of Encore

64	Birth Date: 02-22-2019	Cow #+*19624454	Tattoo: 9447	\$M				
	#*Ideal 9524 of 5570 6809	+Ideal 5570 of 0452 0534		+48				
*Ideal Encore of 9524 Lady		#+Ideal 6809 of 2P88 0459		\$W				
18243464	+Ideal 3020 of SE 6X7 Lady	#Sinclair Extravagant 6X7		+51				
		+Ideal 4428 of 6442 4465		\$F				
	+Ideal 5570 of 0452 0534	Ideal 0452 OF 5439 467		+87				
#*Ideal 1510 of 5570 Jilt		Ideal 0534 OF 7451 796		\$G				
17137131	+*Ideal 9741 of 332 2636	Ideal 332 of 049 8221		+43				
		#Ideal 2636 of 750 0427		\$B				
				+130				
CE	BW	WW	YW	MILK	CWT	MRB	RE	\$C
+4	-5	+52	+105	+31	+38	+50	+43	+217

• A maternal sister to Lots 63 and 65 produced from a top-indexing Pathfinder Dam.

• This daughter of the unique proven sire Ideal Encore of 9524 Lady is double-bred to the proven sire Ideal 5570 of 0452 0534.

• Exposed to 2023 JORGENSEN HERD SIRES.



Ideal All Pro – From the Jilt family.

65 Ideal 0776 Jilt of 4223

65	Birth Date: 03-24-2020	Cow +19972668	Tattoo: 0776	\$M				
	Ideal 1168 of 9814 Lady	Ideal 9814 of 6832 7607		+43				
*Ideal 4223 of 1168 Blkbrd		+Ideal 9011 of R Int 8155		\$W				
17960531	*Ideal 2441 of 9524 Blkbrd	#*Ideal 9524 of 5570 6809		+56				
		+Ideal 7259 of 3542 0421		\$F				
	+Ideal 5570 of 0452 0534	Ideal 0452 OF 5439 467		+62				
#*Ideal 1510 of 5570 Jilt		Ideal 0534 OF 7451 796		\$G				
17137131	+*Ideal 9741 of 332 2636	Ideal 332 of 049 8221		+31				
		#Ideal 2636 of 750 0427		\$B				
				+93				
CE	BW	WW	YW	MILK	CWT	MRB	RE	\$C
+5	+4	+50	+90	+34	+22	+24	+43	+164

• A maternal sister to Lots 63 and 64 from a top-indexing Pathfinder Dam with a progeny birth ratio of 96 combined with progeny weaning and yearling ratios of 110 and 107, respectively, on four natural calves and a progeny IMF ratio of 116 on 26 head.

• The dam is a maternal sister to Lots 60, 61 and 62.

• Exposed to 2023 JORGENSEN HERD SIRES.

66 Ideal 2779 Jilt of 0465

66	Birth Date: 03-23-2022	Cow 20394257	Tattoo: 2779	\$M				
	*Ideal Encore of 9524 Lady	#*Ideal 9524 of 5570 6809		+52				
*Ideal 0465 Eldorado of ENCR		+Ideal 3020 of SE 6X7 Lady		\$W				
19869957	*Ideal 8413 of 4223 Belle	*Ideal 4223 of 1168 Blkbrd		+54				
		*Ideal 9503 of 5570 7103		\$F				
	*Ideal 5609 of 1281 Marjorie	+*Ideal 1281 of 6469 Jilt		+69				
+*Ideal 0180 Jilt of 1510		Ideal 9763 of 332 6563		\$G				
19869669	#*Ideal 1510 of 5570 Jilt	+Ideal 5570 of 0452 0534		N/A				
		+*Ideal 9741 of 332 2636		\$B				
				N/A				
CE	BW	WW	YW	MILK	CWT	MRB	RE	\$C
+5	-7	+52	+94	+30	N/A	N/A	N/A	N/A

• The grandsires of this heifer where the co-top-selling bulls of their calf crop who went on to be outstanding proven sires.

• The Pathfinder granddam produced Lots 63, 64 and 65.

• Exposed to 2023 JORGENSEN HERD SIRES.

Jorgensen Jilt Family

This time-tested tribe that traces in the Jorgensen program to the decade of the 1950s is the first to produce a Jorgensen Pathfinder Sire with Algoma 46 of Ideal 109 (190) who was born in 1967. Over the years, this family has emerged as a source is elite marbling genetics. The donor, Extra 4127 Ideal 8183 156, earned a progeny weaning ratio of 110 on five calves and a progeny yearling ratio of 108 on four head and left 25 daughters in production including an impressive array of flush sisters of which several members anchor the modern day Jilt family through their important descendants. The Pathfinder Dam Ideal 6077 of 3751 Jilt produced Ideal All Pro, the record-seller of the 2022 Jorgensen Bull Sale where he sold one-half interest for \$75,000 for a \$150,000 valuation. The Pathfinder Dam Ideal 2636 of 750 0427 produced Ideal 1281 of 6469 Jilt known as Bravo who is the \$59,000 record-seller from the 2012 Jorgensen Bull Sale. This family also produced the high-marbling Genex sire Ideal 4355 of OT26 2440.



Ideal 8049 of REN Jilt – Lot 67

67

Ideal 8049 of REN Jilt

Birth Date: 02-18-2018	Cow +*19287175	Tattoo: 8049	\$M
+Rito 707 of Ideal 3407 7075	#R R Rito 707		+51
#+*S A V Renown 3439	Ideal 3407 of 1418 076		\$W
17633839 *S A V Blackcap May 4136	#S A V 8180 Traveler 004		+55
	#+S A V May 2397		\$F
			+72
Ideal 332 of 049 8221	Ideal 049 OF F506 6375		\$G
+*Ideal 9744 of 332 2636	#+Ideal 8221 of 5439 4517		+20
16559333 #Ideal 2636 of 750 0427	Mohnen Modern Design		\$B
	+Ideal 0427 OF 5439 1461		+91

CED	BW	WW	YW	MILK	CWT	MRB	RE	\$C
-4	+2.5	+59	+106	+32	+31	+0.7	+44	+169

- This Jorgensen Motherlode donor by the Pathfinder Sire SAV Renown 3439 has a progeny weaning ratio of 105 on her first two natural calves, and a daughter in production who weaned her first calf with a ratio of 117.
- The donor dam of this cow balances a progeny birth ratio of 95 with progeny weaning and yearling ratios of 112 and 107, respectively, on four natural calves, and she also produced both the \$16,000 second top-seller of the 2014 Jorgensen Bull Sale and the \$18,000 co-third top-seller of the 2015 Jorgensen Bull Sale.
- Bred to calve March 27, 2024 to IDEAL ALL PRO. Examined safe.



Ideal 9744 of 332 2636 – Dam of Lot 67, 68 and 69, and grandam of Lot 70.

68

Ideal 8125 of REN Jilt

Birth Date: 02-20-2018	Cow +*19287192	Tattoo: 8125	\$M
+Rito 707 of Ideal 3407 7075	#R R Rito 707		+64
#+*S A V Renown 3439	Ideal 3407 of 1418 076		\$W
17633839 *S A V Blackcap May 4136	#S A V 8180 Traveler 004		+49
	#+S A V May 2397		\$F
			+57
Ideal 332 of 049 8221	Ideal 049 OF F506 6375		\$G
+*Ideal 9744 of 332 2636	#+Ideal 8221 of 5439 4517		+19
16559333 #Ideal 2636 of 750 0427	Mohnen Modern Design		\$B
	+Ideal 0427 OF 5439 1461		+76

CED	BW	WW	YW	MILK	CWT	MRB	RE	\$C
-6	+2.6	+52	+87	+29	+21	+0.7	+43	+163

- This flush sister to the Jorgensen Motherlode donor featured as Lot 67 records a progeny weaning ratio of 101 on three calves.
- This daughter of the Pathfinder Sire SAV Renown 3439 is from a top-indexing donor dam with a progeny birth ratio of 95 combined with progeny weaning and yearling ratios of 112 and 107, respectively, on four natural calves, and she is a maternal sister to the \$59,000 Ideal 1281 of 6469 Jilt.
- Exposed to 2023 JORGENSEN HERD SIRES.

69

Ideal 8308 of 7318 Jilt

Birth Date: 02-24-2018	Cow +*19273347	Tattoo: 8308	\$M
+PrairieLane Double IMAGE5002	#Nichols Landmark L56		+53
IDEAL7318 DBL Image 5002 154	Duchess of Prairie Lane 200F		\$W
10971449 +Rito 154 of Ideal 6173-174	#Band 116 of Ideal 2118 7174		+29
	Rito 206 of Ideal 4100		\$F
			+51
Ideal 332 of 049 8221	Ideal 049 OF F506 6375		\$G
+*Ideal 9744 of 332 2636	#+Ideal 8221 of 5439 4517		+12
16559333 #Ideal 2636 of 750 0427	Mohnen Modern Design		\$B
	+Ideal 0427 OF 5439 1461		+63

CED	BW	WW	YW	MILK	CWT	MRB	RE	\$C
-3	+2.5	+33	+59	+24	+16	+0.2	+0.3	+135

- A uniquely bred maternal sister Lot 67 and 68 produced in the embryo program by the famous sire Ideal 7318 Dbl Image 5002 154.
- The productive donor dam balances a progeny birth ratio of 95 with a progeny weaning ratio of 112 and a progeny yearling ratio of 107 on four natural calves.
- Maternal brothers include some of the top-selling bulls of Jorgensen sales.
- Exposed to 2023 JORGENSEN HERD SIRES.



Ideal 1281 of 6469 Jilt –
From the Jilt family.



Ideal 4355 of 0T26 2440 –
From the Jilt family.



Ideal 1217 of 6469 Jilt – Third dam of Lot 72.

70

Ideal 8706 of 5760 Jilt

Birth Date: 01-30-2018	Cow *19273794	Tattoo: 8706	\$M
#*Ideal 9524 of 5570 6809	+Ideal 5570 of 0452 0534		+53
*Ideal Encore of 9524 Lady	#+Ideal 6809 of 2P88 0459		\$W
18243464	#Sinclair Extravagant 6X7		+57
+Ideal 3020 of SE 6X7 Lady	+Ideal 4428 of 6442 4465		\$F
			+87
Ideal 1168 of 9814 Lady	Ideal 9814 of 6832 7607		\$G
#+*Ideal 6227 of 1168 Jilt	+Ideal 9011 of R Int 8155		+36
18706082	Ideal 332 of 049 8221		\$B
+*Ideal 9744 of 332 2636	#Ideal 2636 of 750 0427		+124

CEW	BW	WW	YW	MILK	CWT	MRB	RE	\$C
+10	-1.0	+52	+103	+35	+46	+44	+32	+214

- This proven producer by Ideal Encore 9524 Lady balances a progeny birth ratio of 92 with progeny weaning and yearling ratios of 104 and 105, respectively, coupled with progeny IMF and ribeye ratios of 106 and 103, respectively, on her first three calves.
- The Pathfinder Dam has a progeny weaning ratio of 107 on four calves, and she is a maternal sister to Lots 67, 68 and 69.
- Bred to calve March 5, 2024 to IDEAL ALL PRO. Examined safe.

71

Ideal 1405 Jilt of ENCR

Birth Date: 02-04-2021	Cow 20164010	Tattoo: 1405	\$M
#*Ideal 9524 of 5570 6809	+Ideal 5570 of 0452 0534		+53
*Ideal Encore of 9524 Lady	#+Ideal 6809 of 2P88 0459		\$W
18243464	#Sinclair Extravagant 6X7		+58
+Ideal 3020 of SE 6X7 Lady	+Ideal 4428 of 6442 4465		\$F
			+78
#+*S A V Renown 3439	+Rito 707 of Ideal 3407 7075		\$G
*Ideal 9001 Jilt of REN	*S A V Blackcap May 4136		N/A
19657259	#*Ideal 9524 of 5570 6809		\$B
+*Ideal 6716 of 9524 Jilt	+*Ideal 9744 of 332 2636		N/A

CEW	BW	WW	YW	MILK	CWT	MRB	RE	\$C
+7	-1.3	+60	+116	+32	N/A	N/A	N/A	N/A

- A blending of the proven sires Ideal Encore of 9524 Lady and SAV Renown 3439 with a pedigree that traces twice to the Pathfinder Sire Ideal 9524 of 5570 6809.
- The third dam is the donor Ideal 9744 of 332 2636.
- Exposed to 2023 JORGENSEN HERD SIRES.



Ideal 6077 of 3751 Jilt – Pathfinder Dam from the Jilt family.

72

Ideal 1013 Jilt of REN

Birth Date: 02-22-2021	Cow 20203824	Tattoo: 1013	\$M
+Rito 707 of Ideal 3407 7075	#R R Rito 707		+53
#+*S A V Renown 3439	Ideal 3407 of 1418 076		\$W
17633839	*S A V Blackcap May 4136		+47
	+Coleman Emblazon 0116		\$F
	#+S A V May 2397		+69
+Ideal 5325 of 0116 Jilt	#+O C C Emblazon 854E		\$G
18291485	+Bohi Lady 1165		+18
*Ideal 3511 of 9524 Jilt	#*Ideal 9524 of 5570 6809		\$B
	+*Ideal 1217 of 6469 Jilt		+87

CEW	BW	WW	YW	MILK	CWT	MRB	RE	\$C
-2	+2.6	+56	+102	+24	I+29	I+.03	I+.43	+166

- This two-year-old daughter of the Pathfinder Sire SAV Renown 3439 has an individual weaning ratio of 109 from a dam with a progeny weaning ratio of 106 on five calves and a progeny yearling ratio of 108 on two head.
- The third dam recorded an IMF ratio of 161 and a progeny IMF ratio of 125 as the top marbling female in the Jorgensen program, and she is a flush sister to the \$59,000 Ideal 1281 of 6496 Jilt.
- Exposed to 2023 JORGENSEN HERD SIRES.

73

Ideal 8505 of 4U2 Jilt

Birth Date: 02-21-2018	Cow 19314103	Tattoo: 8505	\$M
+*Sinclair Executive 9XV2	N Bar Emulation Ext V722		+49
*Sinclair Exactly 4U2	#N Bar Primrose Y3051		\$W
17798945	#R R Rito 707		+43
+*Sinclair Lady 0R109 0353	+*Sinclair Lady 0353 4465		\$F
			+71
#*Ideal 9524 of 5570 6809	+Ideal 5570 of 0452 0534		\$G
Ideal 1355 of 9524 Jilt	#+Ideal 6809 of 2P88 0459		+15
17109529	Ideal 9029 of 343 6449		\$B
	*Ideal 0343 OF 7573 7417		+86
	Ideal 6449 of 3311 1552		

CEW	BW	WW	YW	MILK	CWT	MRB	RE	\$C
-2	+1.9	+48	+84	+22	+31	-.06	+51	+161

- This cow combines a progeny birth ratio of 97 with a progeny weaning ratio of 101 on three calves and a progeny yearling ratio of 108, combined with a progeny IMF ratio of 125 on one head.
- The dam is a Jorgensen Motherlode donor who was featured in the 2022 Janssen Female Sale with progeny weaning and yearling ratios of 107 and 109, respectively, on five natural calves.
- Exposed to 2023 JORGENSEN HERD SIRES.



Ideal 1355 of 9524 Jilt – Dam of Lot 73.

Jorgensen Jilt Family



Ideal 0723 of 332 Jilt – Pathfinder Dam of Lots 74, 75 and 76.

74 Ideal 8104 of REN Jilt

74	Birth Date: 02-13-2018	Cow +*19287160	Tattoo: 8104	\$M
	+Rito 707 of Ideal 3407 7075	#R R Rito 707		+56
#+*S AV Renown 3439		Ideal 3407 of 1418 076		\$W
17633839	*S AV Blackcap May 4136	#S A V 8180 Traveler 004		+57
		#+S A V May 2397		\$F
		Ideal 049 OF F506 6375		+55
		#+Ideal 8221 of 5439 4517		\$G
		#Mc Bee WMR Super X 745		+18
		+Ideal 0253 OF 7291 4231		\$B
				+73
				\$C

CE D	B W	W W	Y W	M LK	C WT	M RB	R E	\$ C
+6	-.1	+57	+103	+29	I+28	I-.03	I+.64	+151

- This daughter of the Pathfinder Sire SAV Renown 3439 combines a progeny birth ratio of 87 with a progeny weaning ratio of 106.
- The donor dam is a second-generation Pathfinder Dam with a progeny weaning ratio of 109 and a progeny yearling ratio of 103 on seven natural calves, combined with progeny IMF and ribeye ratios of 103 and 104, respectively, on 13 head.
- Maternal sisters sell as Lots 75 and 76 and a maternal brother was the \$13,000 fifth top-seller of the 2014 Jorgensen Bull Sale.
- Bred to calve February 13, 2024 to SAV ANCESTRY 6090. Examined safe.

75 Ideal 8246 of 1168 Jilt

75	Birth Date: 02-20-2018	Cow +*19273507	Tattoo: 8246	\$M
	Ideal 9814 of 6832 7607	Ideal 6832 of 2P88 3384		+50
Ideal 1168 of 9814 Lady		#Ideal 7607 of 4545 4584		\$W
17109523	+Ideal 9011 of R Int 8155	+Rito Intensifier 8155		+52
		+SH Lady 2P61 6051		\$F
		Ideal 049 OF F506 6375		+60
		#+Ideal 8221 of 5439 4517		\$G
		#Mc Bee WMR Super X 745		+27
		+Ideal 0253 OF 7291 4231		\$B
				+87
				\$C

CE D	B W	W W	Y W	M LK	C WT	M RB	R E	\$ C
+12	-1.8	+45	+86	+32	I+26	I-.19	I+.49	+163

- This cow combines a progeny birth ratio of 92 with a progeny weaning ratio of 101 on three calves from a top-indexing second-generation Pathfinder Dam who highlighted the 2022 Jorgensen Motherlode Female Sale.
- A flush sister sells as Lot 76 and a maternal sister sells as Lot 74, while maternal brothers include the \$13,500 fifth top-seller of the 2014 Jorgensen Bull Sale.
- Bred to calve March 3, 2024 to RITO 0040 MAGNUM OF IDEAL. Examined safe.

76 Ideal 0746 Jilt of 1168

76	Birth Date: 03-19-2020	Cow +19972643	Tattoo: 0746	\$M
	Ideal 9814 of 6832 7607	Ideal 6832 of 2P88 3384		+48
Ideal 1168 of 9814 Lady		#Ideal 7607 of 4545 4584		\$W
17109523	+Ideal 9011 of R Int 8155	+Rito Intensifier 8155		+49
		+SH Lady 2P61 6051		\$F
		Ideal 049 OF F506 6375		+60
		#+Ideal 8221 of 5439 4517		\$G
		#Mc Bee WMR Super X 745		+27
		+Ideal 0253 OF 7291 4231		\$B
				+87
				\$C

CE D	B W	W W	Y W	M LK	C WT	M RB	R E	\$ C
+10	-1.3	+44	+85	+30	I+26	I-.19	I+.49	+161

- This flush sister to Lot 75 is a maternal sister to both Lot 74 and to the \$13,000 fifth top-seller of the 2014 Jorgensen Bull Sale.
- The second-generation Pathfinder Dam balances a progeny birth ratio of 99 with progeny weaning and yearling ratios of 109 and 100, respectively, on seven natural calves along with progeny IMF and ribeye ratios of 103 and 104, respectively, on 13 head.
- Exposed to 2023 JORGENSEN HERD SIRES.

30  September 16, 2023

77 Ideal 9209 Jilt of 5609

77	Birth Date: 02-07-2019	Cow *19627176	Tattoo: 9209	\$M
	+*Ideal 1281 of 6469 Jilt	Ideal 6469 of 2215 3676		+29
*Ideal 5609 of 1281 Marjorie		#Ideal 2636 of 750 0427		\$W
18243421	Ideal 9763 of 332 6563	Ideal 332 of 049 8221		+48
		Ideal 6563 of 4545 3611		\$F
		+Coleman Emblazon 0116		+93
		#+O C C Emblazon 854E		\$G
		+Bohi Lady 1165		+34
*Ideal 6003 of 0116 Jilt		*Ideal 2468 of 9524 Marjorie		\$B
18708474	Ideal 4741 of 2468 Jilt	Ideal 2708 of 6051 Jilt		+127
				\$C

CE D	B W	W W	Y W	M LK	C WT	M RB	R E	\$ C
-11	+5.5	+68	+121	+29	+42	+36	+38	+194

- This cow records a progeny weaning ratio of 106 on two calves and a progeny yearling ratio of 107 on one head after earning individual weaning and yearling ratios of 108 and 110, respectively.
- The dam has a progeny weaning ratio of 104 on five calves and a progeny yearling ratio of 107 on three head.
- Exposed to 2023 JORGENSEN HERD SIRES.

77A Ideal 2347 Jilt of Bozeman

77A	Birth Date: 02-12-2022	Cow 20559629	Tattoo: 2347	\$M
	+*S AV Rainfall 6846	#+*Coleman Charlo 0256		+50
*Square B Bozeman 8026		*S AV Blackcap May 4136		\$W
19283610	*S AV Blackcap May 1051	**S AV Brand Name 9115		+54
		#+*S AV Blackcap May 8980		\$F
		+*Ideal 1281 of 6469 Jilt		+85
		Ideal 9763 of 332 6563		\$G
		+Coleman Emblazon 0116		+43
		Ideal 4741 of 2468 Jilt		\$B
				+128
				\$C

CE D	B W	W W	Y W	M LK	C WT	M RB	R E	\$ C
-4	+3.8	+66	+120	+33	I+37	I+.51	I+.50	+216

- A yearling heifer with an individual weaning ratio of 107 sired by Square B Bozeman 8026.
- The dam has a progeny weaning ratio of 106 on two calves and a progeny yearling ratio of 107 on one head.
- Exposed to 2023 JORGENSEN HERD SIRES.

78 Ideal 8582 of 5462 Jilt [M1P]

78	Birth Date: 03-20-2018	Cow #*19274178	Tattoo: 8582	\$M
	*Ideal 3751 of 9774 Enchanter	+*Ideal 9774 of 332 2636		+40
*Ideal 5462 of 3751 Betty		Ideal 8144 of 4227 1514		\$W
18243393	#+*Ideal 3818 of Uncon Betty	#*Sitz Uncommon		+47
		#Ideal 6505 of 3542 34		\$F
		Ideal 6469 of 2215 3676		+79
		#Ideal 2636 of 750 0427		\$G
		+Ideal 9317 of 4355 250		+36
*Ideal 5551 of 1281 Jilt		Ideal 8505 of 3542 6617		\$B
18243276	Ideal 1376 of 9317 Jilt			+115
				\$C

CE D	B W	W W	Y W	M LK	C WT	M RB	R E	\$ C
-7	+3.9	+56	+99	+29	+42	+41	+38	+189

- PATHFINDER DAM.
- This productive Pathfinder Dam records a progeny weaning ratio of 111 on three calves.
- The dam is double-bred to the Jilt family sired by the \$59,000 Ideal 1281 of 6469 Jilt.
- Bred to calve March 2, 2024 to RITO 0040 MAGNUM OF IDEAL. Examined safe.

79 Ideal 1874 Jilt of Stdft

79	Birth Date: 02-07-2021	Cow 20203602	Tattoo: 1874	\$M
	*Mc Cumber Titanium 3127	#*Sinclair Fortunate Son		+38
*Mc Cumber Steadfast 635		Miss Wix 926 OF Mc Cumber		\$W
18532396	#+Miss Wix 2003 of Mc Cumber	#+O C C Tremendous 619T		+36
		#+Miss Wix 2022 HC Mc Cumber		\$F
		+*Ideal 1281 of 6469 Jilt		+69
		Ideal 9763 of 332 6563		\$G
		Ideal 1168 of 9814 Lady		+24
*Ideal 9218 Jilt of 5609		*Ideal 2515 of 5570 Jilt		\$B
19627188	*Ideal 6111 of 1168 Jilt			+94
				\$C

CE D	B W	W W	Y W	M LK	C WT	M RB	R E	\$ C
+7	-.1	+44	+83	+19	I+28	I+.08	I+.64	+160

- A two-year-old daughter of the noted sire Mc Cumber Steadfast 635.
- The dam is by the \$35,000 Ideal 5609 of 1281 Marjorie.
- Exposed to 2023 JORGENSEN HERD SIRES.



Rito 707 of Ideal 533 70 (149)
– From the Dorinda family.



Rito 707 of Ideal 836 71 (72)
– From the Dorinda family.



Ideal 7318 Dbl Image 5002 154 – From the Dorinda family.

80 Ideal 1439 Jilt of ENCR

80	Birth Date: 03-24-2021	Cow 20164470	Tattoo: 1439	\$M
	#*Ideal 9524 of 5570 6809	+Ideal 5570 of 0452 0534		+45
	*Ideal Encore of 9524 Lady	#+Ideal 6809 of 2P88 0459		\$W
	18243464 +Ideal 3020 of SE 6X7 Lady	#Sinclair Extravagant 6X7		+52
		+Ideal 4428 of 6442 4465		\$F
				+93
				\$G
	#*Ideal 6051 of 332 2636	Ideal 332 of 049 8221		+35
	*Ideal 3768 of 6051 Jilt	#Ideal 2636 of 750 0427		\$B
	17654786 #Ideal 8891 of 4443 4549	+Ideal 443 of Shadow 4465 DGT		+128
		+Ideal 4549 of 7451 6224		\$C

CE	D	BW	WW	YW	MILK	CWT	MRB	RE	\$C
+5		+6	+50	+104	+39	I+47	I+38	I+47	+211

- A two-year-old daughter of the unique proven sire Ideal Encore of 9524 Lady, whose sons dominated the 2023 Jorgensen Bull Sale.
- The dam has a progeny birth ratio of 99 combined with a progeny weaning ratio of 103 on six calves and a progeny yearling ratio of 107 on four head, and the grandam is a Pathfinder Dam.
- Exposed to 2023 JORGENSEN HERD SIRES.

81 Ideal 2615 Jilt of Ancstry

81	Birth Date: 02-08-2022	Cow 20555987	Tattoo: 2615	\$M
	+*S A V Pedigree 4834	#S A V Pioneer 7301		+47
	+*S A V Ancestry 6090	*S A V Blackcap May 4136		\$W
	18579228 +S A V Elba 1401	+Rito 707 of Ideal 3407 7075		+53
		S A V Elba 1094		\$F
				+93
				\$G
	#*Ideal 4223 of 1168 Blkbrd	Ideal 1168 of 9814 Lady		+26
	*Ideal 9093 of 4223 Jilt	*Ideal 2441 of 9524 Blkbrd		\$B
	19668677 #*Ideal 3461 of 102 Jilt	+DGT Triple Impact of 4428		+119
		+Ideal 0373 of 7773 Jilt		\$C

CE	D	BW	WW	YW	MILK	CWT	MRB	RE	\$C
-7		+5.9	+75	+130	+30	I+43	I+20	I+41	+201

- This high-indexing heifer earned an outstanding individual weaning ratio of 116 by the Select Sires proven sire SAV Ancestry 6090.
- The dam records a progeny weaning ratio of 109 on two calves and a progeny yearling ratio of 102, combined with a progeny IMF ratio of 134 on one head.
- Exposed to 2023 JORGENSEN HERD SIRES.

82 Ideal 2619 Jilt of Ancstry

82	Birth Date: 02-13-2022	Cow 20556052	Tattoo: 2619	\$M
	+*S A V Pedigree 4834	#S A V Pioneer 7301		+57
	+*S A V Ancestry 6090	*S A V Blackcap May 4136		\$W
	18579228 +S A V Elba 1401	+Rito 707 of Ideal 3407 7075		+61
		S A V Elba 1094		\$F
				+81
				\$G
	Ideal 1168 of 9814 Lady	Ideal 9814 of 6832 7607		+29
	*Ideal 8209 of 1168 Jilt	+Ideal 9011 of R Int 8155		\$B
	19273490 #*Ideal 6505 of 1281 Jilt	+*Ideal 1281 of 6469 Jilt		+110
		Ideal 1616 of 7544 Jilt		\$C

CE	D	BW	WW	YW	MILK	CWT	MRB	RE	\$C
+7		+3	+61	+104	+29	I+43	I+20	I+53	+200

- This yearling daughter of the Select Sires proven sire SAV Ancestry 6090 has an individual birth ratio of 90 combined with an individual weaning ratio of 100.
- The dam records a progeny birth ratio of 90 combined with a progeny weaning ratio of 101 on three calves and a progeny yearling ratio of 105 on one head, and the grandam is a Pathfinder Dam.
- Exposed to 2023 JORGENSEN HERD SIRES.

83 Ideal 1341 Dorinda of E1674 [M1P]

83	Birth Date: 04-17-2021	Cow +20227130	Tattoo: 1341	\$M
	Tail N Emulous 848	Emulous Pride 127		+50
	#Tail N Emulous 1674	Bluebird Anne Jumbo 33		\$W
	8750854 68 Emulous 154	Emulous Pride 135		+24
		Erica of Emulous		\$F
				+42
				\$G
	#+*S A V Resource 1441	+Rito 707 of Ideal 3407 7075		+37
	*Ideal 4101 of Res Dorinda	*S A V Blackcap May 4136		\$B
	17964260 Ideal 8572 of 6545 4082	+Ideal 6545 of 3542 1563		+79
		Ideal 4082 of 135 1217		\$C

CE	D	BW	WW	YW	MILK	CWT	MRB	RE	\$C
I+4		I+5	I+26	I+43	I+14	I+13	I+31	I+52	+152

- The first of three genetic gems produced in the embryo program by the time-tested Pathfinder Sire Tail N Emulous 1674 from the herd sire producing Dorinda cow family that produced a multitude of prominent sires headlined by the ABS Global Pathfinder Sires Rito 707 of Ideal 533 70 (Rito 149) and Rito 707 of Ideal 836 71 (Rito 72).
- This family also produced the Pathfinder Sire Eldorado 156 of Ideal, whose famous flush sister is best known as the dam of Ideal 7318 Dbl Image 5002 154.
- Exposed to 2023 JORGENSEN HERD SIRES.

84 Ideal 1352 Dorinda of E1674 [M1P]

84	Birth Date: 04-24-2021	Cow +20227141	Tattoo: 1352	\$M
	Tail N Emulous 848	Emulous Pride 127		+50
	#Tail N Emulous 1674	Bluebird Anne Jumbo 33		\$W
	8750854 68 Emulous 154	Emulous Pride 135		+21
		Erica of Emulous		\$F
				+41
				\$G
	#+*S A V Resource 1441	+Rito 707 of Ideal 3407 7075		+37
	*Ideal 4101 of Res Dorinda	*S A V Blackcap May 4136		\$B
	17964260 Ideal 8572 of 6545 4082	+Ideal 6545 of 3542 1563		+78
		Ideal 4082 of 135 1217		\$C

CE	D	BW	WW	YW	MILK	CWT	MRB	RE	\$C
+5		+1	+25	+41	+14	I+13	I+31	I+52	+151

- A unique and valuable genetics blending produced in the embryo program with a coupling of Emulous and Rito breeding by the Pathfinder Sire Tail N Emulous 1674.
- The donor dam sold in the 2022 Jorgensen Motherlode Female Sale.
- Exposed to 2023 JORGENSEN HERD SIRES.

85 Ideal 1353 Dorinda of E1674 [M1P]

85	Birth Date: 04-24-2021	Cow +20227142	Tattoo: 1353	\$M
	Tail N Emulous 848	Emulous Pride 127		+50
	#Tail N Emulous 1674	Bluebird Anne Jumbo 33		\$W
	8750854 68 Emulous 154	Emulous Pride 135		+24
		Erica of Emulous		\$F
				+42
				\$G
	#+*S A V Resource 1441	+Rito 707 of Ideal 3407 7075		+37
	*Ideal 4101 of Res Dorinda	*S A V Blackcap May 4136		\$B
	17964260 Ideal 8572 of 6545 4082	+Ideal 6545 of 3542 1563		+79
		Ideal 4082 of 135 1217		\$C

CE	D	BW	WW	YW	MILK	CWT	MRB	RE	\$C
I+4		I+5	I+26	I+43	I+14	I+13	I+31	I+52	+152

- This flush sister to Lots 83 and 84 is from the mating of the time-tested Pathfinder Sire Tail N Emulous 1674 with a proven daughter of the Pathfinder Sire SAV Resource 1441, backed by one of the most prolific herd sire producing families in the Jorgensen program.
- Females from this family include the top-selling cows of both the 1976 and 1989 Jorgensen sales.
- Exposed to 2023 JORGENSEN HERD SIRES.

Jorgensen Blackbird Family



PROG WR
104

86 Ideal 7304 of 2760 Blkbrd

Birth Date: 02-09-2017	Cow *18981232	Tattoo: 7304	\$M
#*Ideal 6051 of 332 2636	Ideal 332 of 049 8221		+54
17435656	#*Ideal 2760 of 6051 Blkbrd	#Ideal 2636 of 750 0427	\$W
	#Ideal 5708 of 2633 3662	Ideal 2633 of 750 0228	+64
		Ideal 3662 of 0452 0240	\$F
			+101
			\$G
			+44
			\$B
			+145
			\$C
			+242

ISOK	#+*S A V Resource 1441	+Rito 707 of Ideal 3407 7075
	#+*Ideal 4124 of Res Blkbrd	*S A V Blackcap May 4136
	17967497	#+*Sinclair Net Present Value
		#Ideal 0459 OF 5439 5467

- This Jorgensen Motherlode donor is a fifth consecutive generation Jorgensen donor with a progeny weaning ratio of 104 on three natural calves along with a progeny IMF ratio of 122 on one head after earning individual weaning and yearling ratios of 114 and 106, respectively.
- Her cherished dam is a third consecutive generation Pathfinder Dam with a progeny weaning ratio of 107 on five natural calves, and she is a maternal sister to Ideal 9524 of 5570 6809, the Accelerated Genetics Pathfinder Sire who is the \$21,000 top-seller of the 2010 Jorgensen Bull Sale, as well as a flush sister to the \$23,000 co-top-seller and \$17,000 co-fourth top-seller of the 2015 Jorgensen Bull Sale.
- Bred to calve April 23, 2024 to IDEAL ALL PRO. Examined safe.

Ideal 7304 of 2760 Blkbrd – Lot 86

87 Ideal 0012 Blkbrd of 4512

Birth Date: 02-14-2020	Cow *19888466	Tattoo: 0012	\$M
+Rito 707 of Ideal 3407 7075	#R R Rito 707		+51
#+*S A V Renown 3439	Ideal 3407 of 1418 076		\$W
17633839	#S A V 8180 Traveler 004		+52
	#+S A V May 2397		\$F
			+78
			\$G
			+25
			\$B
			+103
			\$C
			+185

CEW	BW	WW	YW	MILK	CWT	MRB	RE	\$C
-4	+3.1	+62	+113	+28	I+41	I+.12	I+.56	+185

- A young cow by the Pathfinder Sire SAV Renown 3439 with an individual weaning ratio of 111.
- The dam records a progeny weaning ratio of 105 on five calves, and the grandam is the second generation Pathfinder Dam of several top-selling bulls including the Accelerated Genetics Pathfinder Sire Ideal 9525 of 5570 6809.
- The dam is also a maternal sister to the cherished dam of Lot 86.
- Exposed to 2023 JORGENSEN HERD SIRES.



PROG WR
107

Ideal 4124 of Res Blkbrd – Pathfinder Dam of Lot 86.



Accelerated Genetics

DTRS WR
102

Ideal 9524 of 5570 6809 – Maternal brother to the dam of Lot 86.

88 Ideal 8100 of REN Blkbrd [M1P]

Birth Date: 02-12-2018	Cow *19287020	Tattoo: 8100	\$M
+Rito 707 of Ideal 3407 7075	#R R Rito 707		+51
#+*S A V Renown 3439	Ideal 3407 of 1418 076		\$W
17633839	#S A V 8180 Traveler 004		+54
	#+S A V May 2397		\$F
			+72
#*Ideal 9524 of 5570 6809	+Ideal 5570 of 0452 0534		\$G
*Ideal 5725 of 9524 Blkbrd	#+Ideal 6809 of 2P88 0459		+22
18243297	Ideal 1740 of 6051 Blackcap		\$B
	+Ideal 7258 of 1283 0459		+94

CEB	BW	WW	YW	MILK	CWT	MRB	RE	\$C
-2	+1.9	+59	+110	+29	I+35	I+.13	I+.42	+173

- This daughter of the Pathfinder Sire SAV Renown 3439 records a progeny birth ratio of 93 combined with a progeny weaning ratio of 107 on two calves.
- The dam has a progeny weaning ratio of 113 on two calves combined with a progeny yearling ratio of 114 on one head.
- Exposed to 2023 JORGENSEN HERD SIRES.

88A Ideal 2478 Blkbrd of ENCOR [M1P]

Birth Date: 02-06-2022	Cow 20394059	Tattoo: 2478	\$M
#*Ideal 9524 of 5570 6809	+Ideal 5570 of 0452 0534		+52
*Ideal Encore of 9524 Lady	#+Ideal 6809 of 2P88 0459		\$W
18243464	#Sinclair Extravagant 6X7		+58
	+Ideal 4428 of 6442 4465		\$F
			+80
#+*S A V Renown 3439	+Rito 707 of Ideal 3407 7075		\$G
*Ideal 8100 of REN Blkbrd	*S A V Blackcap May 4136		N/A
19287020	#*Ideal 9524 of 5570 6809		\$B
	Ideal 3357 of 1740 Blkbrd		N/A

CEB	BW	WW	YW	MILK	CWT	MRB	RE	\$C
+7	-7	+63	+122	+31	N/A	N/A	N/A	N/A

- This heifer balances an individual birth ratio of 92 with an individual weaning ratio of 106, coupled with a pedigree that stacks the proven genetics of Ideal Encore of 9524 Lady and SAV Renown 3439 while tracking twice to Ideal 9524 of 5570 6809.
- The dam has a progeny birth ratio of 93 combined with a progeny weaning ratio of 107 on two calves.
- Exposed to 2023 JORGENSEN HERD SIRES.

89 Ideal 1597 Blkbrd of 1418 [M1P]

Birth Date: 05-04-2021	Cow +20223012	Tattoo: 1597	\$M
Ideal 8103 of Eldo 5110 5213	Eldorado 5110 Ideal 2228 156		+50
#Ideal 1418 of 8103 4286	+Landmark 5213 of Ideal 9100		\$W
11626546	Ee 30 1254 of Ideal 5254 960		+38
	Ee 30 2240 of Ideal 8245 960		\$F
			+79
Ideal 1740 of 6051 Blackcap	#*Ideal 6051 of 332 2636		\$G
#Ideal 4324 of 1740 Blkbrd	Ideal 7759 of 332 1583		+18
17960558	+Ideal 1283 of 7291 7413		\$B
	#Ideal 0459 OF 5439 5467		+98

CEB	BW	WW	YW	MILK	CWT	MRB	RE	\$C
-4	+4.0	+42	+79	+34	I+35	I-.01	I+.43	+177

- A product of the embryo program by the ABS Global Pathfinder Sire Ideal 1418 of 8103 4286.
- The high-indexing Pathfinder Dam records a progeny weaning ratio of 110 on five natural calves and a progeny yearling ratio of 110 on four head.
- Exposed to 2023 JORGENSEN HERD SIRES.

90 Ideal 1036 Blkbrd of QB

Birth Date: 02-06-2021	Cow 20203913	Tattoo: 1036	\$M
#+*S A V Regard 4863	#+*S A V Resource 1441		+57
+*S A V Quarterback 7933	#+S A V Blackcap May 5530		\$W
18913003	#*S A V Final Answer 0035		+53
	#+S A V May 2397		\$F
			+83
+Ideal 5570 of 0452 0534	Ideal 0452 OF 5439 467		\$G
*Ideal 1520 of 5570 Blackbird	Ideal 0534 OF 7451 796		+24
17137379	+Ideal 1283 of 7291 7413		\$B
	#Ideal 0459 OF 5439 5467		+108

CEB	BW	WW	YW	MILK	CWT	MRB	RE	\$C
+2	+1.2	+60	+104	+22	I+40	I+.12	I+.56	+197

- This female records an individual weaning ratio of 108 sired by the \$160,000 Genex proven sire SAV Quarterback 7933.
- This female traces to the Pathfinder Dam and proven donor Ideal 0459 of 5439 5467.
- Exposed to 2023 JORGENSEN HERD SIRES.



Ideal 7211 Landmark 5215 4108 – Featuring her descendants.

Jorgensen Blackbird Family

The Jorgensen foundation female Princess Rosebud 32 A produced two top-indexing full sisters, the first of those produced the ABS Pathfinder Sire Rito 149 of Ideal 632 72 (Rito 109), while the second of those two produced the high-indexing cow Rito 707 of Ideal 815 70 who is in turn the dam of the ABS sire Rito 72 of Ideal 033 (Rito 83) and grandam of the Pathfinder Sire Rito 72 of Ideal 3166 (Rito 119). From this line came the ABS Global sire Ideal 5201 of 033 076 and his maternal sister Ideal 3407 of 1418 076 who in turn produced Rito Idealist and Rito 707 of Ideal 3407 7075, plus the Pathfinder Sire Ideal 9524 of 5570 6809, and a host of other prominent bulls.

The branch from Princess Rosebud 27 A produced both Rito 707 of Ideal 808 71 (Rito 82) and the maternal brothers Band 234 of Ideal 2118 (Band 156) and Band 116 of Ideal 2118 7174 (Band 174), an ABS Pathfinder Sire. The branch from Princess Rosebud 26 A produced the ABS sire Algoma 48 of Ideal 525 69 (Algoma 92) and the \$22,500 Rito 0040 Magnum of Ideal, while the branch from Algoma Miss Blackbird 42 produced Band 234 of Ideal 3191 (Band 116), Ideal 4456 of 6807 6286, Ideal 6469 of 2215 3676 and Sinclair Emulate XT28, while the branch from Rito Blackbird SR produced Super X 2147 Ideal 4188 X01.



Ideal 5467 of 6807 7211 – Featuring her descendants.

Jorgensen Blackbird Family



Ideal 4122 of Res Blkbrd – Pathfinder Dam of Lots 93 through 96, and grandam of Lots 91 and 92.

91 Ideal 1357 Blkbrd of E1674

91	Birth Date: 04-25-2021	Cow +20227146	Tattoo: 1357	\$M
	Tail N Emulous 848	Emulous Pride 127		+68
#Tail N Emulous 1674		Bluebird Anne Jumbo 33		\$W
8750854	68 Emulous 154	Emulous Pride 135		+39
		Erica of Emulous		\$F
				+49
				\$G
				N/A
				\$B
				N/A
				\$C
				+10
				-1.6
				+35
				+52
				+20
				N/A
				N/A
				N/A
				N/A

• The first of two two-year-old flush sisters produced in the embryo program from the time-tested Pathfinder Sire Tail N Emulous 1674 from a third consecutive generation Pathfinder Dam, who combines a progeny birth ratio of 93 with a progeny weaning ratio of 105 on four natural calves and highlighted the 2022 Jorgensen Motherlode Female Sale along with her Pathfinder Dam Ideal 4122 of Res Blkbrd who also produced Lots 93 through 96.

• Exposed to 2023 JORGENSEN HERD SIRES.

92 Ideal 1370 Blkbrd of E1674

92	Birth Date: 04-29-2021	Cow +20227159	Tattoo: 1370	\$M
	Tail N Emulous 848	Emulous Pride 127		+69
#Tail N Emulous 1674		Bluebird Anne Jumbo 33		\$W
8750854	68 Emulous 154	Emulous Pride 135		+41
		Erica of Emulous		\$F
				+49
				\$G
				N/A
				\$B
				N/A
				\$C
				+5
				+1.4
				+36
				+53
				+21
				N/A
				N/A
				N/A
				N/A

• This flush sister to Lot 91 is from a successful embryo mating by the time-tested Pathfinder Sire Tail N Emulous 1674, backed by three consecutive generations of proven Pathfinder Dams from one of the top herd sire producing cow families in the history of the Jorgensen performance program.

• Both the dam and the grandam of this cow highlighted the 2022 Jorgensen Motherlode Female Sale.

• Exposed to 2023 JORGENSEN HERD SIRES.



Ideal 6208 of 1168 Blkbrd – Pathfinder Dam of Lots 91 and 92, and maternal sister to Lots 93 through 96.

September 16, 2023

93 Ideal 1363 Blkbrd of E1674

93	Birth Date: 04-27-2021	Cow +20227152	Tattoo: 1363	\$M
	Tail N Emulous 848	Emulous Pride 127		+72
#Tail N Emulous 1674		Bluebird Anne Jumbo 33		\$W
8750854	68 Emulous 154	Emulous Pride 135		+41
		Erica of Emulous		\$F
				+52
				\$G
				+40
				\$B
				+92
				\$C
				+16
				-1.2
				+39
				+61
				+19
				+28
				+36
				+59
				+191

• The first of four flush sisters backed by generations of timeless genetics by the Pathfinder Sire Tail N Emulous 1674, from a second-generation Pathfinder Dam who is sired by the powerful and proven Pathfinder Sire SAV Resource 1441.

• The dam records a progeny weaning ratio of 107 on six calves, and she highlighted the 2022 Janssen Female Sale along with her daughter who produced Lots 91 and 92.

• Exposed to 2023 JORGENSEN HERD SIRES.

94 Ideal 1375 Blkbrd of E1674

94	Birth Date: 05-01-2021	Cow +20227164	Tattoo: 1375	\$M
	Tail N Emulous 848	Emulous Pride 127		+72
#Tail N Emulous 1674		Bluebird Anne Jumbo 33		\$W
8750854	68 Emulous 154	Emulous Pride 135		+41
		Erica of Emulous		\$F
				+52
				\$G
				+40
				\$B
				+92
				\$C
				+10
				-1.6
				+35
				+52
				+20
				N/A
				N/A
				N/A
				N/A

• An exciting opportunity to acquire timeless genetics produced in the Jorgensen embryo program that combine generations of Emulous and Rito performance breeding from the successful mating of the Pathfinder Sire Tail N Emulous 1674 with the second-generation Pathfinder Dam Ideal 4122 of Res Blkbrd.

• A maternal sister is the third-generation Pathfinder Dam of Lots 91 and 92.

• Exposed to 2023 JORGENSEN HERD SIRES.

95 Ideal 1377 Blkbrd of E1674

95	Birth Date: 05-03-2021	Cow +20227166	Tattoo: 1377	\$M
	Tail N Emulous 848	Emulous Pride 127		+72
#Tail N Emulous 1674		Bluebird Anne Jumbo 33		\$W
8750854	68 Emulous 154	Emulous Pride 135		+40
		Erica of Emulous		\$F
				+54
				\$G
				+40
				\$B
				+94
				\$C
				+5
				+1
				+40
				+64
				+20
				+28
				+36
				+59
				+194

• The Pathfinder Sire of this female is regarded by many as the all-time greatest breeding bull produced in the Corbin Tail N performance program, and he was produced from the all-time top-indexing cow of that program.

• The dam of this female is a second-generation Pathfinder Dam who produced a third-generation Pathfinder Dam, from one of the top herd sire producing Jorgensen cow families.

• Exposed to 2023 JORGENSEN HERD SIRES.

96 Ideal 1380 Blkbrd of E1674

96	Birth Date: 05-05-2021	Cow +20227169	Tattoo: 1380	\$M
	Tail N Emulous 848	Emulous Pride 127		+69
#Tail N Emulous 1674		Bluebird Anne Jumbo 33		\$W
8750854	68 Emulous 154	Emulous Pride 135		+33
		Erica of Emulous		\$F
				+51
				\$G
				+40
				\$B
				+91
				\$C
				+7
				-5
				+35
				+56
				+16
				+28
				+36
				+59
				+187

• A flush sister to Lots 93, 94 and 95 from the mating of the time-tested Pathfinder Sire Tail N Emulous 1674 with the second-generation Pathfinder Dam Ideal 4122 of Res Blkbrd, who earned a progeny weaning ratio of 107 on six natural calves.

• A maternal sister who is a third-generation Pathfinder Dam produced Lots 91 and 92.

• Exposed to 2023 JORGENSEN HERD SIRES.

97 Ideal 2003 Blckbrd of 7075

Birth Date: 02-17-2022 **Cow** +20396631 **Tattoo:** 2003

#R R Rito 707
 +Rito 707 of Ideal 3407 7075
 13066860 Ideal 3407 of 1418 076

*Ideal Encore of 9524 Lady
 #*Ideal 9524 of 5570 6809
 +Ideal 3020 of SE 6X7 Lady
 Ideal 3365 of 1740 Belle
 Ideal 3569 of 9524 Blckbrd

CED	BW	WW	YW	MILK	CWT	MRB	RE	SC
I+3	I+.4	I+52	I+97	I+23	I+33	I-.06	I+.51	+162

• This valuable heifer produced in the embryo program is sired by the great breeding bull Rito 707 of Ideal 3407 7075 from a popular donor dam who is among the first daughters of the unique proven sire Ideal Encore of 9524 Lady, selected as a \$15,000 highlight of the 2022 Jorgensen Motherlode Female Sale by Hancock Livestock of Wyoming.

• The dam records progeny IMF and ribeye ratios of 124 and 115, respectively, on two head.

• Exposed to 2023 JORGENSEN HERD SIRES.

98 Ideal 2406 Blckbrd of 1418 [M1P]

Birth Date: 02-24-2022 **Cow** 20399486 **Tattoo:** 2406

Ideal 8103 of Eldo 5110 5213
 #Ideal 1418 of 8103 4286
 11626546 E E 4286 of Ideal 2240 1254

#*Ideal 7773 of 332 3403
 #*Ideal 2728 of 7773 Blckbrd
 17435787 *Ideal 9504 of 5570 7811

Eldorado 5110 Ideal 2228 156
 +Landmark 5213 of Ideal 9100
 Ee 30 1254 of Ideal 5254 960
 Ee 30 2240 of Ideal 8245 960

Ideal 332 of 049 8221
 +Ideal 3403 of 7407 4461
 +Ideal 5570 of 0452 0534
 Ideal 7811 of 2P88 5200

CED	BW	WW	YW	MILK	CWT	MRB	RE	SC
+4	+1.9	+55	+98	+31	I+45	I-.03	I+.50	+185

• The first of two maternal sisters from a dam who has served as an embryo donor with a progeny weaning ratio of 104 on eight natural calves and a progeny yearling ratio of 106 on six head, combined with a progeny ribeye ratio of 108 on seven head.

• This yearling daughter of the ABS Global Pathfinder Sire Ideal 1418 of 8103 4286 records an individual weaning ratio of 112 as a natural calf.

• Exposed to 2023 JORGENSEN HERD SIRES.

99 Ideal 0305 Blckbrd of 2728 [M1P]

Birth Date: 02-23-2020 **Cow** *19869196 **Tattoo:** 0305

+*Ideal 4674 of 1281 Blckbrd
 #*Ideal 7666 of 4674 Marjorie
 18981576 *Ideal 1353 of 9XT45 Marjorie

#*Ideal 7773 of 332 3403
 #*Ideal 2728 of 7773 Blckbrd
 17435787 *Ideal 9504 of 5570 7811

+*Ideal 1281 of 6469 Jilt
 #+Ideal 6809 of 2P88 0459
 Sinclair Emperor 9XT45
 Ideal 9423 of 4608 7005

Ideal 332 of 049 8221
 +Ideal 3403 of 7407 4461
 +Ideal 5570 of 0452 0534
 Ideal 7811 of 2P88 5200

CED	BW	WW	YW	MILK	CWT	MRB	RE	SC
-4	+3.0	+54	+101	+34	+53	+28	+34	+202

• A maternal sister to Lot 98 produced as a natural calf from a proven dam who has served as an embryo donor with a progeny weaning ratio of 104 on eight natural calves and a progeny yearling ratio of 106 on eight head, along with a progeny ribeye ratio of 108 on seven head.

• This cow combines a progeny birth ratio of 88 with a progeny weaning ratio of 100 and a progeny IMF ratio of 125 on her first calf.

• Exposed to 2023 JORGENSEN HERD SIRES.



Ideal 2728 of 7773 Blckbrd – Dam of Lots 98 and 99.



Ideal 7704 of Encore Blckbrd – Dam of Lot 97.

100 Ideal 1600 Blckbrd of 4223

Birth Date: 02-21-2021 **Cow** +20162931 **Tattoo:** 1600

Ideal 1168 of 9814 Lady
 #*Ideal 4223 of 1168 Blckbrd
 17960531 *Ideal 2441 of 9524 Blckbrd

#+*S A V Resource 1441
 #*Ideal 4108 of Res Blckbrd
 17964267 Ideal 8391 of 5368 6209

Ideal 9814 of 6832 7607
 +Ideal 9011 of R Int 8155
 #*Ideal 9524 of 5570 6809
 +Ideal 7259 of 3542 0421

+Rito 707 of Ideal 3407 7075
 *S A V Blackcap May 4136
 Ideal 5368 of 3E8 1371
 +Ideal 6209 of 1283 0421

CED	BW	WW	YW	MILK	CWT	MRB	RE	SC
+8	+1.1	+43	+81	+33	I+29	I-.04	I+.62	+162

• The first of two flush sisters to the \$14,000 co-seventh top-seller of the 2022 Jorgensen Bull Sale, sired by the proven high-maternal sire Ideal 4223 of 1168 Blckbrd.

• The Pathfinder Dam records a progeny weaning ratio of 110 on five natural calves along with a progeny ribeye ratio of 104 on 13 head, and she highlighted the 2022 Janssen Female Sale.

• Exposed to 2023 JORGENSEN HERD SIRES.

101 Ideal 1605 Blckbrd of 4223

Birth Date: 02-25-2021 **Cow** +20162976 **Tattoo:** 1605

Ideal 1168 of 9814 Lady
 #*Ideal 4223 of 1168 Blckbrd
 17960531 *Ideal 2441 of 9524 Blckbrd

#+*S A V Resource 1441
 #*Ideal 4108 of Res Blckbrd
 17964267 Ideal 8391 of 5368 6209

Ideal 9814 of 6832 7607
 +Ideal 9011 of R Int 8155
 #*Ideal 9524 of 5570 6809
 +Ideal 7259 of 3542 0421

+Rito 707 of Ideal 3407 7075
 *S A V Blackcap May 4136
 Ideal 5368 of 3E8 1371
 +Ideal 6209 of 1283 0421

CED	BW	WW	YW	MILK	CWT	MRB	RE	SC
+8	+1.3	+42	+80	+31	I+29	I-.04	I+.62	+161

• This two-year-old is a flush sister to both Lot 100 and to the \$14,000 co-seventh top-seller of the 2022 Jorgensen Bull Sale.

• The donor dam is a proven Pathfinder Dam who earned a progeny weaning ratio of 110 on five natural calves and a progeny yearling ratio of 104 on 13 head before highlighting the 2022 Jorgensen Motherlode Female Sale.

• Exposed to 2023 JORGENSEN HERD SIRES.



Ideal 4108 of Res Blckbrd – Pathfinder Dam of Lots 100 and 101.

September 16, 2023

Jorgensen Blackbird Family



Ideal 3407 of 1418 076 – From the Blackbird family.

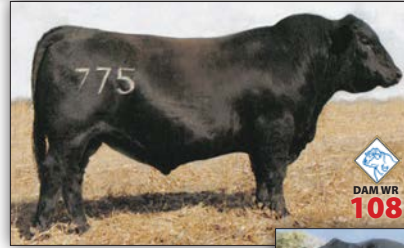

Rito 707 of Ideal 3407 7075 – From the Blackbird family.



Rito Idealist – From the Blackbird family.

102 Ideal 2504 Blckbrd of ENCOR

Birth Date: 02-17-2022
 #*Ideal 9524 of 5570 6809
 *Ideal Encore of 9524 Lady
 18243464 +Ideal 3020 of SE 6X7 Lady

Cow 20394083 Tattoo: 2504 \$M
 +Ideal 5570 of 0452 0534 +57
 #+Ideal 6809 of 2P88 0459 \$W
 #Sinclair Extravagant 6X7 +58
 +Ideal 4428 of 6442 4465 \$F
 +*Sinclair Shadow Rider 9534 +72
 Sinclair Ms Fern 8XE21 4RA2 \$G
 +*Ideal 1281 of 6469 Jilt N/A
 #Ideal 4363 of 0T26 2574 \$B
 N/A
 N/A

CE	BW	WW	YW	MILK	CWT	MRB	RE	\$C
+9	-1.3	+60	+111	+29	N/A	N/A	N/A	N/A

- This yearling daughter of the unique proven sire Ideal Encore of 9524 Lady has an individual birth ratio of 94 combined with an individual weaning ratio of 101.
- This female traces to a Pathfinder third dam who served as a successful Jorgensen Motherlode donor.
- Exposed to 2023 JORGENSEN HERD SIRES.

103 Ideal 2755 Blckbrd of 9345 [M1P]

Birth Date: 03-16-2022
 #Ideal 6034 of 3277 Lady
 *Ideal 9345 Emulous of 6034
 19624432 *Ideal 7453 of 4227 Jilt

Cow 20394233 Tattoo: 2755 \$M
 *Ideal 3277 of 1281 Marjorie +48
 +*Ideal 3050 of 149 Lady \$W
 *Ideal 4227 of 1168 Keepsake +57
 #*Ideal 5393 of 9259 Jilt \$F
 +70
 +Ideal 5570 of 0452 0534 \$G
 #+Ideal 6809 of 2P88 0459 +23
 #*Ideal 6051 of 332 2636 \$B
 +Ideal 9895 of 6844 4240 +93
 \$C

CE	BW	WW	YW	MILK	CWT	MRB	RE	\$C
+2	-8	+47	+87	+36	I+31	I+.11	I+.38	+169

- A top-indexing heifer with an individual birth ratio of 89 combined with an individual weaning ratio of 111.
- The dam records a progeny weaning ratio of 103 on four calves and a progeny yearling ratio of 104 on two head, and the grandam is a Pathfinder Dam.
- Exposed to 2023 JORGENSEN HERD SIRES.

104 Ideal 1014 Blkbrd of REN

Birth Date: 02-23-2021
 +Rito 707 of Ideal 3407 7075
 #+*S A V Renown 3439
 17633839 *S A V Blackcap May 4136

Cow 20203837 Tattoo: 1014 \$M
 #R R Rito 707 +58
 Ideal 3407 of 1418 076 \$W
 #S A V 8180 Traveler 004 +46
 #+S A V May 2397 \$F
 +63
 Ideal 1740 of 6051 Blackcap \$G
 +Ideal 7104 of 7291 217 +21
 +*Ideal 9774 of 332 2636 \$B
 #Ideal 8136 of 4227 3131 +85
 \$C

CE	BW	WW	YW	MILK	CWT	MRB	RE	\$C
-2	+3.3	+58	+104	+24	I+29	I+.10	I+.44	+168

- This two-year-old daughter of the Pathfinder Sire SAV Renown 3439 has an individual weaning ratio of 103.
- This cow traces to a Pathfinder third dam.
- Exposed to 2023 JORGENSEN HERD SIRES.

105 Ideal 1796 Blkbrd of E7899

Birth Date: 02-01-2021
 #+*Sinclair Emulation XXP
 +*S A V Elation 7899
 18911198 +*S A V Blackcap May 1782

Cow 20203798 Tattoo: 1796 \$M
 #*N Bar Emulation EXT +39
 #N Bar Primrose Y3051 \$W
 +Rito 707 of Ideal 3407 7075 +46
 #+S A V May 2397 \$F
 +72
 #*Ideal 9524 of 5570 6809 \$G
 +Ideal 3020 of SE 6X7 Lady N/A
 Ideal 1168 of 9814 Lady \$B
 #*Ideal 9451 of 5173 6228 N/A
 \$C

CE	BW	WW	YW	MILK	CWT	MRB	RE	\$C
+11	-2.8	+51	+95	+20	N/A	N/A	N/A	N/A

- A two-year-old daughter of the one-time world record-selling bull SAV Elation 7899 produced from a dam by the unique and proven sire Ideal Encore of 9524 Lady.
- The grandam was produced in the embryo program.
- Exposed to 2023 JORGENSEN HERD SIRES.

106 Ideal 9524 Blkbrd of 6737 [M1P]

Birth Date: 02-21-2019
 #*Ideal 9524 of 5570 6809
 *Ideal 6737 of 9524 Blkbrd
 18692869 *Ideal 4349 of 6051 Blkbrd

Cow *19624524 Tattoo: 9524 \$M
 +Ideal 5570 of 0452 0534 +37
 #+Ideal 6809 of 2P88 0459 \$W
 #*Ideal 6051 of 332 2636 +50
 #+Ideal 7126 of 4227 0421 \$F
 +75
 +*Ideal 1281 of 6469 Jilt Ideal 6469 of 2215 3676 \$G
 #Ideal 2636 of 750 0427 +25
 #+Rito 707 of Ideal \$B
 Ideal 2459 of 6807 8351 +100
 \$C

CE	BW	WW	YW	MILK	CWT	MRB	RE	\$C
-4	+3.3	+57	+112	+35	+37	+20	+31	+167

- This granddaughter of the Pathfinder Sire Ideal 9524 of 5570 6809 has a progeny birth ratio of 87 combined with progeny weaning and yearling ratios of 105 and 111, respectively, on her first calf.
- This cow traces multiple times to the Blackbird family and descends from a Pathfinder grandam.
- Exposed to 2023 JORGENSEN HERD SIRES.



Ideal 4223 of 1168 Blkbrd – From the Blackbird family.



**Rito 149 of Ideal 632
72 (Rito 109) –
From the Blackbird family.**

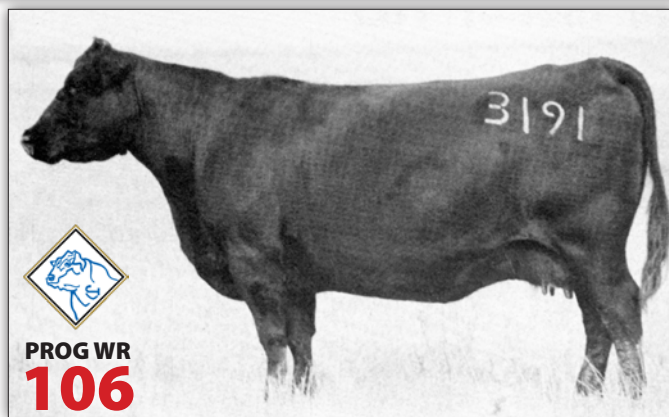

Rito 72 of Ideal 606 (Brand 3191) – From the Blackbird family.



**Band 116 of Ideal
2118 7174 (Brand
174) – From the Black-
bird family.**

107 Ideal 1312 Blkbrd of 8631 [M1P]

107	Birth Date: 03-06-2021	Cow 20164630	Tattoo: 1312	\$M				
	*Ideal 5609 of 1281 Marjorie	+*Ideal 1281 of 6469 Jilt		+35				
	*Ideal 8631 of 5609 Blkbrd	Ideal 9763 of 332 6563		\$W				
19273840	#*Ideal 3312 of 1816 Blkbrd	*Ideal 1816 of 9814 Rose		+56				
		+Ideal 7200 of 2215 0511		\$F				
	Ideal 0420 of 7544 Blackbird	+Ideal 7544 of 3542 0421		+95				
	#*Ideal 5706 of 0420 Blkbrd	+Ideal 7200 of 2215 0511		\$G				
18243284	Ideal 2333 of 0611 Blkbrd	Ideal 0611 of 4608 Jilt		+36				
		Ideal 9532 of 5578 6302		\$B				
				+131				
CED	BW	WW	YW	MILK	CWT	MRB	RE	\$C
-1	+2.1	+60	+110	+29	I+45	I+.28	I+.68	+205

- A top-indexing two-year-old with an individual weaning ratio of 117.
- The Pathfinder Dam of this cow records a progeny weaning ratio of 107 on five calves.
- A maternal sister weaned her first calf with a ratio of 115.
- Exposed to 2023 JORGENSEN HERD SIRES.

108 Ideal 1849 Blkbrd of Rider [M1P]

108	Birth Date: 02-08-2021	Cow 20205538	Tattoo: 1849	\$M				
	+*Sinclair Shadow Rider 9534	N Bar Shadow X4124		+68				
	*Sinclair Shadow Rider 1741	#N Bar Primrose Y3051		\$W				
17088455	Sinclair Ms Fern 8XE21 4RA2	+*Sinclair Excellency 5X25		+53				
		Sinclair Miss Fern 4RA2 71		\$F				
	*Ideal 3444 of 5570 Jilt	+Ideal 5570 of 0452 0534		+59				
	*Ideal 9502 Blkbrd of 3444	+*Ideal 9744 of 332 2636		\$G				
19624502	#*Ideal 6084 of 3874 Blkbrd	+*Ideal 3874 of Uncon Betty		N/A				
		+*Ideal 2021 of R Imp Blkbrd		\$B				
				N/A				
CED	BW	WW	YW	MILK	CWT	MRB	RE	\$C
+6	-.8	+46	+81	+33	N/A	N/A	N/A	N/A

- A two-year-old female sired by Sinclair Shadow Rider 1741 stemming from a Pathfinder grandam.
- This female is backed by generations of proven calving-ease genetics.
- Exposed to 2023 JORGENSEN HERD SIRES.

109 Ideal 1510 Blkbrd of 3444

109	Birth Date: 02-28-2021	Cow +20162955	Tattoo: 1510	\$M				
	+Ideal 5570 of 0452 0534	Ideal 0452 OF 5439 467		+36				
	*Ideal 3444 of 5570 Jilt	Ideal 0534 OF 7451 796		\$W				
17654834	+*Ideal 9744 of 332 2636	Ideal 332 of 049 8221		+46				
		#Ideal 2636 of 750 0427		\$F				
	Ideal 5173 of 1576 236	Ideal 1576 of 7451 6187		+92				
	*Ideal 9451 of 5173 6228	#Ideal 236 of 5189 8651		\$G				
16435474	#+Ideal 6228 of 1283 0421	+Ideal 1283 of 7291 7413		+18				
		+Ideal 0421 OF 8103 5467		\$B				
				+110				
CED	BW	WW	YW	MILK	CWT	MRB	RE	\$C
-2	+1.1	+45	+86	+31	I+45	I+.08	I+.17	+179

- The first of two maternal sisters from the herd sire producing Blackbird family from a top-indexing donor dam who records a progeny weaning ratio of 108 on five natural calves.
- The grandam is a Pathfinder Dam.
- Exposed to 2023 JORGENSEN HERD SIRES.

110 Ideal 0730 Blkbrd of 1168

110	Birth Date: 03-22-2020	Cow +19972628	Tattoo: 0730	\$M				
	Ideal 9814 of 6832 7607	Ideal 6832 of 2P88 3384		+45				
	Ideal 1168 of 9814 Lady	#Ideal 7607 of 4545 4584		\$W				
17109523	+Ideal 9011 of R Int 8155	+Rito Intensifier 8155		+48				
		+SH Lady 2P61 6051		\$F				
	Ideal 5173 of 1576 236	Ideal 1576 of 7451 6187		+81				
	*Ideal 9451 of 5173 6228	#Ideal 236 of 5189 8651		\$G				
16435474	#+Ideal 6228 of 1283 0421	+Ideal 1283 of 7291 7413		+23				
		+Ideal 0421 OF 8103 5467		\$B				
				+104				
CED	BW	WW	YW	MILK	CWT	MRB	RE	\$C
+8	+2	+45	+85	+29	+38	+10	+40	+180

- This maternal sister to Lot 109 records a progeny birth ratio of 99 combined with progeny weaning and yearling ratios of 108 and 112 respectively on her first calf.
- The donor dam records a progeny weaning ratio of 108 on five natural calves and the grandam is a Pathfinder Dam.
- Exposed to 2023 JORGENSEN HERD SIRES.

111 Ideal 0720 Blkbrd 7227

111	Birth Date: 02-24-2020	Cow *19870139	Tattoo: 0720	\$M				
	+Coleman Emblazon 0116	#+O C C Emblazon 854E		+58				
	*Ideal 7018 of 0116 Belle	+Bohi Lady 1165		\$W				
18989491	*Ideal 5716 of 9524 Belle	#*Ideal 9524 of 5570 6809		+53				
		*Ideal 3812 of Uncon Belle		\$F				
	Ideal 1168 of 9814 Lady	Ideal 9814 of 6832 7607		+67				
	+*Ideal 7227 of 1168 Blkbrd	+Ideal 9011 of R Int 8155		\$G				
18981566	*Ideal 9451 of 5173 6228	Ideal 5173 of 1576 236		+29				
		#+Ideal 6228 of 1283 0421		\$B				
				+96				
CED	BW	WW	YW	MILK	CWT	MRB	RE	\$C
+12	-2.8	+45	+84	+29	+31	+29	+27	+183

- The grandam of this young cow is the proven donor who produced Lots 109 and 110.
- The third dam is a Pathfinder Dam.
- Exposed to 2023 JORGENSEN HERD SIRES.



Ideal 0899 of 8103 7394 – From the Blackbird family.

Jorgensen Blackbird Family

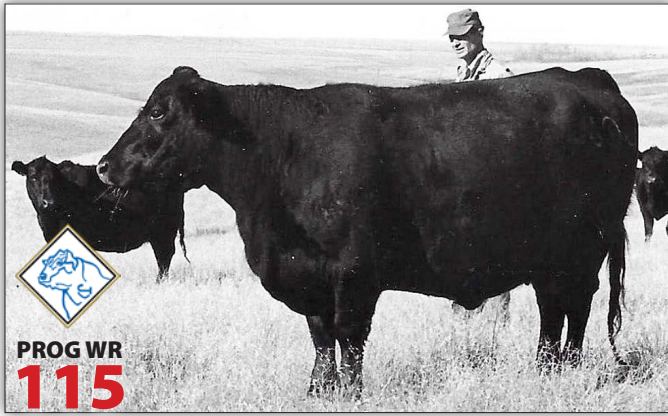

Rito 707 of Ideal 815 70 (Tag 033) – From the Blackbird family.

112 Ideal 0160 Blkbrd of 6084 [M1P]

Birth Date: 02-10-2020		Cow *19869589	Tattoo: 0160	\$M				
+*Ideal 1281 of 6469 Jilt		Ideal 6469 of 2215 3676		+16				
*Ideal 5609 of 1281 Marjorie		#Ideal 2636 of 750 0427		\$W				
18243421	Ideal 9763 of 332 6563	Ideal 332 of 049 8221		+48				
		Ideal 6563 of 4545 3611		\$F				
				+92				
	+*Ideal 3874 of Uncon Betty	*Sitz Uncommon		\$G				
	#*Ideal 6084 of 3874 Blkbrd	#Ideal 6505 of 3542 34		+33				
18691575	+*Ideal 2021 of R Imp Blkbrd	+Sinclair Rito Impact 48x DGT		\$B				
		#Ideal 4363 of 0T26 2574		+125				
				\$C				
CED	BW	WW	YW	MILK	CWT	MRB	RE	\$C
-20	+7.9	+73	+129	+32	I+40	I+.31	I+.37	+178

- This daughter of the \$35,000 proven sire Ideal 5609 of 1281 Marjorie earned an impressive individual weaning ratio of 129.
- The Pathfinder Dam of this cow records a progeny weaning ratio of 107 on five calves.
- A maternal sister sells as Lot 113.
- Exposed to 2023 JORGENSEN HERD SIRES.

113 Ideal 1878 Blkbrd of Stdfst [M1P]

Birth Date: 02-15-2021		Cow 20203757	Tattoo: 1878	\$M				
*Mc Cumber Titanium 3127		#*Sinclair Fortunate Son		+45				
*Mc Cumber Steadfast 635		Miss Wix 926 OF Mc Cumber		\$W				
18532396	#+Miss Wix 2003 of Mc Cumber	#+O C C Tremendous 619T		+40				
		#+Miss Wix 2022 HC Mc Cumber		\$F				
				+67				
	+*Ideal 3874 of Uncon Betty	*Sitz Uncommon		\$G				
	#*Ideal 6084 of 3874 Blkbrd	#Ideal 6505 of 3542 34		+22				
18691575	+*Ideal 2021 of R Imp Blkbrd	+Sinclair Rito Impact 48x DGT		\$B				
		#Ideal 4363 of 0T26 2574		+89				
				\$C				
CED	BW	WW	YW	MILK	CWT	MRB	RE	\$C
+5	+1.2	+48	+90	+20	I+28	I+.07	I+.49	+160

- A descendant of the Pathfinder Dam Ideal 4363 of 0T26 2524.
- This female by Mc Cumber Steadfast 635 is from a Pathfinder Dam with a progeny weaning ratio of 107 on five calves.
- Exposed to 2023 JORGENSEN HERD SIRES.



Ideal 5201 of 033 076 – From the Blackbird family.

114 Ideal 8473 of 5359 Blkbrd [M1P]

Birth Date: 03-06-2018		Cow #*19274125	Tattoo: 8473	\$M				
+*Ideal 0388 of 7773 Blackcap		#*Ideal 7773 of 332 3403		+58				
*Ideal 5359 of 0388 Blkbrd		#Ideal 2605 of 878 0412		\$W				
18243353	Ideal 7350 of 3E8 4363	+Ideal Conquest 3E8		+54				
		#Ideal 4363 of 0T26 2574		\$F				
				+67				
	+*Ideal 0388 of 7773 Blackcap	#*Ideal 7773 of 332 3403		\$G				
	*Ideal 4305 of 0388 Blkbrd	#Ideal 2605 of 878 0412		+37				
17960354	Ideal 0108 of 8173 Blackbird	Ideal 8173 of 4227 4428		\$B				
		Ideal 7641 of 443 5324		+104				
				\$C				
CED	BW	WW	YW	MILK	CWT	MRB	RE	\$C
+12	-1.9	+44	+77	+31	+26	+57	+11	+193

- PATHFINDER DAM.
- This proven Pathfinder Dam balances a progeny birth ratio of 98 with a progeny weaning ratio of 105 on three calves.
- This low birth weight and high-maternal cow features a proven pedigree intensely stacked with generations of Jorgensen performance breeding.
- Bred to calve February 13, 2024 to RITO 0040 MAGNUM OF IDEAL. Examined safe.

115 Ideal 8477 of 5463 Blkbrd [M1P]

Birth Date: 03-08-2018		Cow *19274186	Tattoo: 8477	\$M				
*Ideal 3751 of 9774 Enchanter		+*Ideal 9774 of 332 2636		+46				
*Ideal 5463 of 3751 Marjorie		Ideal 8144 of 4227 1514		\$W				
18243394	*Ideal 3564 of 9524 Marjorie	#*Ideal 9524 of 5570 6809		+46				
		Ideal 1219 of 6469 Marjorie		\$F				
				+69				
	#*Ideal 7773 of 332 3403	Ideal 332 of 049 8221		\$G				
	*Ideal 3702 of 7773 Blkbrd	+Ideal 3403 of 7407 4461		+33				
17654524	Ideal 0543 of 5570 Blackbird	+Ideal 5570 of 0452 0534		\$B				
		+Ideal 8316 of 4355 1338		+102				
				\$C				
CED	BW	WW	YW	MILK	CWT	MRB	RE	\$C
+5	-9	+42	+86	+31	+31	+46	+04	+178

- This proven producer records a progeny IMF ratio of 142 on one head.
- The dam has a progeny weaning ratio of 102 on seven calves.
- Bred to calve February 13, 2024 to RITO 0040 MAGNUM OF IDEAL. Examined safe.

116 Ideal 8502 of 4U2 Blkbrd

Birth Date: 02-16-2018		Cow *19314110	Tattoo: 8502	\$M				
+*Sinclair Executive 9XV2		N Bar Emulation Ext V722		+48				
*Sinclair Exactly 4U2		#N Bar Primrose Y3051		\$W				
17798945	+*Sinclair Lady 0R109 0353	#R R Rito 707		+52				
		+*Sinclair Lady 0353 4465		\$F				
				+67				
	*Ideal 7275 of 5V3 1431	Sinclair Extreme 5V3		\$G				
	#*Ideal 1042 of 7275 Blackbird	#+Ideal 1431 of 1418 668		+21				
17109495	#Ideal 8392 of 5368 6829	Ideal 5368 of 3E8 1371		\$B				
		Ideal 6829 of 2P88 4226		+88				
				\$C				
CED	BW	WW	YW	MILK	CWT	MRB	RE	\$C
+1	+1.4	+52	+82	+24	I+31	I-.13	I+.33	+162

- A proven cow from the Blackbird family sired by Sinclair Exactly 4U2.
- The dam is a second-generation Pathfinder Dam with a progeny weaning ratio of 109 on five calves.
- A daughter sells as Lot 117.
- Bred to calve February 13, 2024 to SAV ANCESTRY 6090. Examined safe.

117 Ideal 1219 Blkbrd of 5609

Birth Date: 02-13-2021		Cow 20164186	Tattoo: 1219	\$M				
+*Ideal 1281 of 6469 Jilt		Ideal 6469 of 2215 3676		+42				
*Ideal 5609 of 1281 Marjorie		#Ideal 2636 of 750 0427		\$W				
18243421	Ideal 9763 of 332 6563	Ideal 332 of 049 8221		+62				
		Ideal 6563 of 4545 3611		\$F				
				+70				
	*Sinclair Exactly 4U2	+*Sinclair Executive 9XV2		\$G				
	#*Ideal 8502 of 4U2 Blkbrd	+*Sinclair Lady 0R109 0353		N/A				
19314110	#*Ideal 1042 of 7275 Blackbird	*Ideal 7275 of 5V3 1431		\$B				
		#Ideal 8392 of 5368 6829		N/A				
				\$C				
CED	BW	WW	YW	MILK	CWT	MRB	RE	\$C
-5	+2.6	+68	+110	+29	N/A	N/A	N/A	N/A

- This two-year-old daughter of the \$35,000 Ideal 5609 of 1281 Marjorie records an individual weaning ratio of 114.
- The dam of this cow sells as Lot 116, and the granddam is a second-generation Pathfinder Dam.
- Exposed to 2023 JORGENSEN HERD SIRES.



PROG WR
121

Ideal 8111 of REN Betty – Lot 118

118 Ideal 8111 of REN Betty [M1F]

Birth Date: 02-16-2018		Cow *19322986	Tattoo: 8111	\$M				
+Rito 707 of Ideal 3407 7075		#R R Rito 707		+48				
#+*S A V Renown 3439		Ideal 3407 of 1418 076		\$W				
17633839	*S A V Blackcap May 4136	#S A V 8180 Traveler 004		+58				
		#+S A V May 2397		\$F				
				+102				
	#*Sitz Uncommon	#*Sitz Upward 307R		\$G				
	#+*Ideal 3835 of Uncon Betty	Sitz Ellunas Elite 1697		+28				
17747977	#Ideal 6505 of 3542 34	#+*Ideal 3542 of 7451 7417		\$B				
		Ideal 34 of 049 1517		+129				
CED	BW	WW	YW	MILK	CWT	MRB	RE	\$C
-3	+4.3	+76	+139	+28	+58	+08	+73	+215

- This high-indexing Jorgensen Motherlode donor balances a progeny birth ratio of 92 with a progeny weaning ratio of 121 and progeny yearling ratio of 119, combined with a progeny ribeye ratio of 113 on her first two natural calves who include the \$16,500 fifth top-seller of the 2022 Jorgensen Bull Sale.
- Her dam is a second-generation Pathfinder Dam with a progeny birth ratio of 99 combined with a progeny weaning ratio of 107 on seven natural calves and a progeny yearling ratio of 108 on five head.
- Bred to calve April 23, 2024 to IDEAL ALL PRO. Examined safe.

119 Ideal 1318 Betty of E2207 [M1P]

Birth Date: 05-22-2021		Cow +20223006	Tattoo: 1318	\$M				
#Schearbrook Extra		Ankonian Prestige		+45				
Extra 2207 of Ideal 522		Schearbrook Erica N008		\$W				
10153528	#Rito 178 of Ideal 252	#Rito 149 of Ideal 756		+29				
		#Lad 602 of Ideal 108 72		\$F				
				+77				
	#*Sitz Uncommon	#*Sitz Upward 307R		\$G				
	#+*Ideal 3835 of Uncon Betty	Sitz Ellunas Elite 1697		+31				
17747977	#Ideal 6505 of 3542 34	#+*Ideal 3542 of 7451 7417		\$B				
		Ideal 34 of 049 1517		+107				
CED	BW	WW	YW	MILK	CWT	MRB	RE	\$C
-3	+3.3	+40	+74	+22	I+24	I+.22	I+.36	+184

- This two-year-old produced in the embryo program is by the time-honored sire Extra 2207 of Ideal 522 from a second-generation Pathfinder Dam who highlighted the 2022 Janssen Female Sale, along with her flush sister Ideal 3405 of Uncon Betty and their maternal sister Ideal 7732 of 9524 Betty as featured donors.
- Her maternal sister is the donor featured as Lot 118.
- Exposed to 2023 JORGENSEN HERD SIRES.

120 Ideal 8098 of REN Betty [M1F]

Birth Date: 02-11-2018		Cow *19287060	Tattoo: 8098	\$M				
+Rito 707 of Ideal 3407 7075		#R R Rito 707		+68				
#+*S A V Renown 3439		Ideal 3407 of 1418 076		\$W				
17633839	*S A V Blackcap May 4136	#S A V 8180 Traveler 004		+59				
		#+S A V May 2397		\$F				
				+85				
	#*Sitz Uncommon	#*Sitz Upward 307R		\$G				
	+*Ideal 4433 of Uncon Betty	Sitz Ellunas Elite 1697		+24				
17959901	#Ideal 6505 of 3542 34	#+*Ideal 3542 of 7451 7417		\$B				
		Ideal 34 of 049 1517		+109				
CED	BW	WW	YW	MILK	CWT	MRB	RE	\$C
-4	+4.1	+70	+126	+28	+48	+03	+64	+209

- This Jorgensen Motherlode donor earned progeny weaning and yearling ratios of 112 and 109, respectively, combined with progeny IMF and ribeye ratios of 130 and 102, respectively, on her first natural calf.
- The dam is a flush sister to the Pathfinder Dams and proven donors Ideal 3405 of Uncon Betty and Ideal 3835 of Uncon Betty, as well as a maternal sister to the donor Ideal 4121 of Res Betty who in turn produced Rito 0040 Magnum of Ideal.
- Bred to calve April 23, 2024 to IDEAL ALL PRO. Examined safe.



PROG WR
112

Ideal 8098 of REN Betty – Lot 120

September 16, 2023

Jorgensen Blackbird Betty Family



PROG WR
109

Ideal 6505 of 3542 34 – Pathfinder Dam of Lots 121 and 122, and grandam of Lots 118, 119, 120, 123, 124 and 126 through 130.

121	Ideal 0620 Betty of 6505 [M1P]								
	Birth Date: 02-24-2020	Cow +*19870203	Tattoo: 0620	\$M					
	Ideal 1168 of 9814 Lady	Ideal 9814 of 6832 7607		+44					
	*Ideal 4223 of 1168 Blkbrd	+Ideal 9011 of R Int 8155		\$W					
	17960531	#*Ideal 9524 of 5570 6809		+51					
	*Ideal 2441 of 9524 Blkbrd	+Ideal 7259 of 3542 0421		\$F					
				+81					
	#+*Ideal 3542 of 7451 7417	#+*Ideal 7451 of 8103 4465		\$G					
	#Ideal 6505 of 3542 34	+*Ideal 7417 of 1418 4465		+25					
	15481532	Ideal 049 OF F506 6375		\$B					
	Ideal 34 of 049 1517	Ideal 1517 of 7451 6110		+106					
				\$C					
				+181					

- This cow balances a progeny birth ratio of 89 with a progeny weaning ratio of 103 on her first calf, from a second-generation Pathfinder Dam with a progeny birth ratio of 98 combined with a progeny weaning ratio of 109 on eight natural calves and a progeny yearling ratio of 109 on seven head.
- A maternal brother is the \$18,000 co-third top-seller of the 2015 Jorgensen Bull Sale and three maternal sisters who served as donors highlighted the 2022 Janssen Female Sale while another produced Rito 0040 Magnum of Ideal.
- Exposed to 2023 JORGENSEN HERD SIRES.

122	Ideal 0614 Betty of 6505 [M1P]								
	Birth Date: 02-22-2020	Cow +*19870199	Tattoo: 0614	\$M					
	Ideal 1168 of 9814 Lady	Ideal 9814 of 6832 7607		+39					
	*Ideal 4223 of 1168 Blkbrd	+Ideal 9011 of R Int 8155		\$W					
	17960531	#*Ideal 9524 of 5570 6809		+49					
	*Ideal 2441 of 9524 Blkbrd	+Ideal 7259 of 3542 0421		\$F					
				+83					
	#+*Ideal 3542 of 7451 7417	#+*Ideal 7451 of 8103 4465		\$G					
	#Ideal 6505 of 3542 34	+*Ideal 7417 of 1418 4465		+25					
	15481532	Ideal 049 OF F506 6375		\$B					
	Ideal 34 of 049 1517	Ideal 1517 of 7451 6110		+108					
				\$C					
				+179					

- This flush sister to Lot 121 is from the mating of the proven high-maternal sire Ideal 4223 of 1168 Blkbrd with the Pathfinder Dam Ideal 6505 of 3542 34.
- Multiple maternal sisters have achieved Pathfinder status and served as Jorgensen donors.
- Exposed to 2023 JORGENSEN HERD SIRES.



PROG WR
104

Ideal 4121 of Res Betty – Dam of Lots 123 and 124.



PROG WR
107

Ideal 3405 of Uncon Betty – Maternal sister to Lots 121 and 122, and full sister to the dams of Lots 118, 119 and 120.

123	Ideal 1365 Betty of E1674 [M1P]								
	Birth Date: 04-27-2021	Cow +20227154	Tattoo: 1365	\$M					
	Tail N Emulous 848	Emulous Pride 127		+63					
	#Tail N Emulous 1674	Bluebird Anne Jumbo 33		\$W					
	8750854	Emulous Pride 135		+34					
	68 Emulous 154	Erica of Emulous		\$F					
				+58					
	#+*S A V Resource 1441	+Rito 707 of Ideal 3407 7075		\$G					
	+*Ideal 4121 of Res Betty	*S A V Blackcap May 4136		+28					
	17960095	#+*Ideal 3542 of 7451 7417		\$B					
	#Ideal 6505 of 3542 34	Ideal 34 of 049 1517		+86					
				\$C					
				+175					

- The first of two maternal sisters to Rito 0040 Magnum of Ideal, the Jorgensen featured sire who is the \$22,500 third top-seller of the 2021 Jorgensen Bull Sale, from a now-deceased donor dam with progeny weaning and yearling ratios of 104 and 108, respectively, on four natural calves.
- This female is by the time-tested Pathfinder Sire Tail N Emulous 1674.
- Exposed to 2023 JORGENSEN HERD SIRES.

124	Ideal 1329 Betty of E142 [M1P]								
	Birth Date: 05-13-2021	Cow +20229888	Tattoo: 1329	\$M					
	#Emulous 54	Emulous Bob of K Pride		+52					
	Ramsey Emulous 142	Blackbird of Emulous 17		\$W					
	8397070	Blackwood Prince of Woodbine		+23					
	R R Elbina 2	Bluebloods Ever Elbina		\$F					
				+52					
	#+*S A V Resource 1441	+Rito 707 of Ideal 3407 7075		\$G					
	+*Ideal 4121 of Res Betty	*S A V Blackcap May 4136		+32					
	17960095	#+*Ideal 3542 of 7451 7417		\$B					
	#Ideal 6505 of 3542 34	Ideal 34 of 049 1517		+84					
				\$C					
				+161					

- A maternal sister to both Lot 123 and Rito 0040 Magnum of Ideal, the Jorgensen featured sire who was the \$22,500 third top-seller of the 2021 Jorgensen Bull Sale, backed by two consecutive generations of Jorgensen proven donors.
- This female is by the time-tested high-marbling sire Ramsey Emulous 142.
- Exposed to 2023 JORGENSEN HERD SIRES.



DAM WR
104

Rito 0040 Magnum of Ideal – Maternal brother to Lots 123 and 124.

125 Ideal 2336 Betty of 1254 [M1P]

125	Birth Date: 02-23-2022	Cow 20394002	Tattoo: 2336	\$M
E E 30 960 of Ideal 119		Emulous Extra of Ideal		+35
Ee 30 1254 of Ideal 5254 960		Emulous 70 of Ideal 914 71		\$W
9921007	Rito 208 of Ideal 3176	Rito 72 of Ideal 928		+36
		Rito 149 of Ideal 921		\$F
				+73
	#*Ideal 9524 of 5570 6809	+Ideal 5570 of 0452 0534		\$G
	+*Ideal 7732 of 9524 Betty	#+Ideal 6809 of 2P88 0459		+31
18981560	#Ideal 6505 of 3542 34	#+*Ideal 3542 of 7451 7417		\$B
		Ideal 34 of 049 1517		+104

CED	BW	WW	YW	MILK	CWT	MRB	RE	\$C
+4	-1.6	+35	+77	+27	I+30	I+.31	I+.14	+170

- This featured female is by the time-tested calving-ease and maternal sire EE 30 1254 of Ideal 5254 960, who is best known as the dam of the iconic cow EE 4286 of Ideal 2240 1254.
- This female was produced as a natural calf from a second-generation Jorgensen Motherlode donor who balances a progeny birth ratio of 99 with progeny weaning and yearling ratios of 104 and 103, respectively, on two natural calves and sold as a \$10,500 feature of the 2022 Janssen Female Sale.
- Exposed to 2023 JORGENSEN HERD SIRES.

126 Ideal 2186 Betty of 9044 [M1P]

126	Birth Date: 03-12-2022	Cow 20393951	Tattoo: 2186	\$M
#+*S A V Renown 3439		+Rito 707 of Ideal 3407 7075		+44
+*Ideal 9044 Rito of REN		*S A V Blackcap May 4136		\$W
19657377	#Ideal 6505 of 3542 34	#+*Ideal 3542 of 7451 7417		+36
		Ideal 34 of 049 1517		\$F
				+85
	*Ideal Encore of 9524 Lady	#*Ideal 9524 of 5570 6809		\$G
	+*Ideal 9443 Betty of Encore	+Ideal 3020 of SE 6X7 Lady		N/A
19624453	#Ideal 6505 of 3542 34	#+*Ideal 3542 of 7451 7417		\$B
		Ideal 34 of 049 1517		N/A

CED	BW	WW	YW	MILK	CWT	MRB	RE	\$C
-4	+4.2	+54	+116	+30	N/A	N/A	N/A	N/A

- A double granddaughter of the Pathfinder Dam and proven donor Ideal 6505 of 3542 34.
- This female earned an individual weaning ratio of 101, sired by a son of SAV Renown 3439 from a daughter of Ideal Encore of 9524 Lady with a progeny weaning ratio of 101 on two calves.
- Exposed to 2023 JORGENSEN HERD SIRES.

127 Ideal 2710 Betty of 9548 [M1P]

127	Birth Date: 03-05-2022	Cow 20394188	Tattoo: 2710	\$M
+*Ideal 6756 of 9524 Jilt		#*Ideal 9524 of 5570 6809		+49
*Ideal 9548 Eldorado of 6756		+*Ideal 9744 of 332 2636		\$W
19624547	*Ideal 7300 of 2760 Ella	+*Ideal 2760 of 6051 Blkbrd		+43
		*Ideal 4107 of Res Ella		\$F
				+69
	#+*S A V Renown 3439	+Rito 707 of Ideal 3407 7075		\$G
	Ideal 9013 Betty of REN	*S A V Blackcap May 4136		N/A
19624354	+Ideal 3518 of 9524 Betty	#*Ideal 9524 of 5570 6809		\$B
		Ideal 6505 of 3542 34		N/A

CED	BW	WW	YW	MILK	CWT	MRB	RE	\$C
+6	-1.6	+42	+85	+29	N/A	N/A	N/A	N/A

- This yearling heifer traces to the Pathfinder Dam Ideal 6505 of 3542 34.
- This female also features a pedigree that traces twice to the Accelerated Genetics Pathfinder Sire Ideal 9524 of 5570 6809.
- Exposed to 2023 JORGENSEN HERD SIRES.

128 Ideal 1050 Betty of QB [M1P]

128	Birth Date: 03-03-2021	Cow 20203902	Tattoo: 1050	\$M
#+*S A V Regard 4863		#+*S A V Resource 1441		+49
+*S A V Quarterback 7933		#+S A V Blackcap May 5530		\$W
18913003	+*S A V Blackcap May 3525	#*S A V Final Answer 0035		+59
		#+S A V May 2397		\$F
				+101
	#*Ideal 9524 of 5570 6809	+Ideal 5570 of 0452 0534		\$G
	+Ideal 3518 of 9524 Betty	#+Ideal 6809 of 2P88 0459		+32
17747968	#Ideal 6505 of 3542 34	#+*Ideal 3542 of 7451 7417		\$B
		Ideal 34 of 049 1517		+133

CED	BW	WW	YW	MILK	CWT	MRB	RE	\$C
-7	+5.1	+78	+140	+31	I+52	I+.24	I+.70	+222

- A top-indexing daughter of the popular and proven high-performance sire SAV Quarterback 7933, with an outstanding individual weaning ratio of 116 among 105 contemporaries in the Jorgensen performance program.
- The dam records a progeny weaning ratio of 110 on four calves, and the grand-dam is the Pathfinder Dam Ideal 6505 of 3542 34.
- Exposed to 2023 JORGENSEN HERD SIRES.



PROG WR
104

Ideal 7732 of 9524 Betty – Dam of Lot 125.

129 Ideal 1412 Betty of ENCR [M1P]

129	Birth Date: 02-08-2021	Cow 20164221	Tattoo: 1412	\$M
#*Ideal 9524 of 5570 6809		+Ideal 5570 of 0452 0534		+51
*Ideal Encore of 9524 Lady		#+Ideal 6809 of 2P88 0459		\$W
18243464	+Ideal 3020 of SE 6X7 Lady	#Sinclair Extravagant 6X7		+49
		+Ideal 4428 of 6442 4465		\$F
				+90
	+*Ideal 2760 of 6051 Blkbrd	#*Ideal 6051 of 332 2636		\$G
	+*Ideal 7315 of 2760 Betty	#Ideal 5708 of 2633 3662		+35
18981525	#Ideal 6505 of 3542 34	#+*Ideal 3542 of 7451 7417		\$B
		Ideal 34 of 049 1517		+126

CED	BW	WW	YW	MILK	CWT	MRB	RE	\$C
+9	-1.1	+52	+112	+31	I+49	I+.37	I+.37	+214

- The first of two full sisters who sell by the unique proven sire Ideal Encore of 9524 Lady.
- The grandams of this female are the Pathfinder Dam Ideal 6505 of 3542 34 and the \$50,000 Ideal 3020 of SE 6X7 Lady.
- Exposed to 2023 JORGENSEN HERD SIRES.

130 Ideal 9405 Betty of Encore [M1P]

130	Birth Date: 01-28-2019	Cow *19627222	Tattoo: 9405	\$M
#*Ideal 9524 of 5570 6809		+Ideal 5570 of 0452 0534		+52
*Ideal Encore of 9524 Lady		#+Ideal 6809 of 2P88 0459		\$W
18243464	+Ideal 3020 of SE 6X7 Lady	#Sinclair Extravagant 6X7		+56
		+Ideal 4428 of 6442 4465		\$F
				+92
	+*Ideal 2760 of 6051 Blkbrd	#*Ideal 6051 of 332 2636		\$G
	+*Ideal 7315 of 2760 Betty	#Ideal 5708 of 2633 3662		+35
18981525	#Ideal 6505 of 3542 34	#+*Ideal 3542 of 7451 7417		\$B
		Ideal 34 of 049 1517		+127

CED	BW	WW	YW	MILK	CWT	MRB	RE	\$C
+10	-6	+57	+119	+36	I+49	I+.37	I+.37	+217

- This productive daughter of Ideal Encore of 9524 Lady combines a progeny birth ratio of 90 with a progeny weaning ratio of 109 on two calves.
- This cow is a full sister to Lot 129 from the family descending from the Pathfinder Dam Ideal 6505 of 3542 34.
- Exposed to 2023 JORGENSEN HERD SIRES.

131 Ideal 8486 of 5413 Betty [M1P]

131	Birth Date: 03-11-2018	Cow *19274141	Tattoo: 8486	\$M
+*Ideal 2791 of 6051 Blackcap		#*Ideal 6051 of 332 2636		+59
*Ideal 5413 of 2791 Blkwd		#+Ideal 5219 of 1283 8145		\$W
18243374	*Ideal 2811 of Uncon Blkwd	#*Sitz Uncommon		+37
		#Ideal 4151 of 1576 1390		\$F
				+74
	+*Ideal 2588 of 5570 Blkbrd	+Ideal 5570 of 0452 0534		\$G
	Ideal 4735 of 2588 Betty	#Ideal 5708 of 2633 3662		+10
17960605	Ideal 2302 of 7773 Betty	#*Ideal 7773 of 332 3403		\$B
		Ideal 9200 of 5470 6505		+84

CED	BW	WW	YW	MILK	CWT	MRB	RE	\$C
+8	-1.5	+34	+64	+24	I+28	I-.14	I+.30	+168

- A member of the same family as the Jorgensen featured sire Rito 0040 Magnum of Ideal.
- This female is a descendant of the Pathfinder Dam Ideal 6505 of 3542 34.
- Bred to calf February 13, 2024 to RITO 0040 MAGNUM OF IDEAL. Examined safe.



Ideal 1175 of 9814 Camilla – Dam of Lots 132, 133 and 134.

132 Ideal 1113 Camilla of 7075 [M1P]

Birth Date: 04-16-2021	Cow +20222997	Tattoo: 1113	\$M
#R R Rito 707	Rito N Bar		+48
+Rito 707 of Ideal 3407 7075	Eriskay of Rollin Rock 3		\$W
13066860	#Ideal 1418 of 8103 4286		+53
	Ideal 076 of 692 8375		\$F
			+85
Ideal 9814 of 6832 7607	Ideal 6832 of 2P88 3384		\$G
*Ideal 1175 of 9814 Camilla	#Ideal 7607 of 4545 4584		+8
17109402	Ideal 332 of 049 8221		\$B
	#Ideal 4647 of 452 2271		+93

CED	BW	WW	YW	MILK	CWT	MRB	RE	\$C
I-2	I+1.0	I+53	I+95	I+25	I+41	I-16	I+.40	+169

The first of three valuable flush sisters to the \$17,000 fourth top-seller of the 2022 Jorgensen Bull Sale from the mating of the great breeding bull Rito 707 of Ideal 3407 7075 with a proven donor dam who records a progeny weaning ratio of 104 on seven natural calves and a progeny yearling ratio of 112 on five head, combined with progeny IMF and ribeye ratios of 108 on three head. The grandam is a second-generation Pathfinder Dam.

Exposed to 2023 JORGENSEN HERD SIRES.

133 Ideal 1117 Camilla of 7075 [M1P]

Birth Date: 04-19-2021	Cow +20223001	Tattoo: 1117	\$M
#R R Rito 707	Rito N Bar		+50
+Rito 707 of Ideal 3407 7075	Eriskay of Rollin Rock 3		\$W
13066860	#Ideal 1418 of 8103 4286		+46
	Ideal 076 of 692 8375		\$F
			+83
Ideal 9814 of 6832 7607	Ideal 6832 of 2P88 3384		\$G
*Ideal 1175 of 9814 Camilla	#Ideal 7607 of 4545 4584		+8
17109402	Ideal 332 of 049 8221		\$B
	#Ideal 4647 of 452 2271		+91

CED	BW	WW	YW	MILK	CWT	MRB	RE	\$C
+1	+3	+49	+89	+23	I+41	I-16	I+.40	+168

The result of the successful mating of the great breeding bull Rito 707 of Ideal 3407 7075 with the proven donor Ideal 1175 of 9814 Camilla, who records a progeny weaning ratio of 104 on seven natural calves and a progeny yearling ratio of 112 on five head along with progeny IMF and ribeye ratios of 108 on three head.

A flush brother is the \$17,000 fourth top-seller of the 2022 Jorgensen Bull Sale, and a maternal brother is the \$20,000 fourth top-seller of the 2023 Jorgensen Bull Sale.

Exposed to 2023 JORGENSEN HERD SIRES.

134 Ideal 1120 Camilla of 7075 [M1P]

Birth Date: 04-23-2021	Cow +20223004	Tattoo: 1120	\$M
#R R Rito 707	Rito N Bar		+48
+Rito 707 of Ideal 3407 7075	Eriskay of Rollin Rock 3		\$W
13066860	#Ideal 1418 of 8103 4286		+53
	Ideal 076 of 692 8375		\$F
			+85
Ideal 9814 of 6832 7607	Ideal 6832 of 2P88 3384		\$G
*Ideal 1175 of 9814 Camilla	#Ideal 7607 of 4545 4584		+8
17109402	Ideal 332 of 049 8221		\$B
	#Ideal 4647 of 452 2271		+93

CED	BW	WW	YW	MILK	CWT	MRB	RE	\$C
I-2	I+1.0	I+53	I+95	I+25	I+41	I-16	I+.40	+169

This flush sister to Lots 132 and 133 is also a flush sister to the \$17,000 fourth top-seller of the 2022 Jorgensen Bull Sale and a maternal sister to the \$20,000 fourth top-seller of the 2023 Jorgensen Bull Sale.

The donor dam has a progeny weaning ratio of 104 on seven natural calves and a progeny yearling ratio of 112 on five head along, with progeny IMF and ribeye ratios of 108 on three head.

Exposed to 2023 JORGENSEN HERD SIRES.

42  September 16, 2023

Jorgensen Blackcap Family

The branch of this family descending from Blackcapmere S 99 produced the high-indexing cow Rito 707 of Ideal 712 70 who in turn produced the noted sires Emulous Extra of Ideal, Bard of Ideal 087, Rito 8221 of Ideal 087 36 (Big Moose), Shorito, Shorito 1A4 of 087 Shoshone and Extra 2227 of Ideal 087 as well as the dam of Eldorado 5110 Ideal 2228 156. EE 6277 of Ideal 1255 is the \$20,000 second top-seller of the 1994 Jorgensen Female Sale who produced the proven sire Ideal 85 of Rito 549 6277, from the same branch that also included the noted sires Rito 9J9 of B156 7T26, Extra 2207 of Ideal 522, Shanigan 385 of Ideal 8152 and Ideal 5570 of 0452 0534. The branch from Blackcap S371 includes the mother/daughter duo Ideal 5125 of RES Blackcap and Ideal 7206 of 1168 Blackcap along with Ideal 1011 of 7275 Blackcap who is featured in this sale as Lot 139. Another female from this branch, Ideal 2234 of 033 0292, is the \$10,000 co-top-selling cow of the 1999 Jorgensen Female Sale who produced the \$9,000 top-selling Lot 1 cow/calf pair of the 2006 Jorgensen Female Sale whose son was the \$20,000 top-seller of the 2006 Jorgensen Sale.

135 Ideal 8129 of REN Blackcap [M1P]

Birth Date: 02-22-2018	Cow +*19287299	Tattoo: 8129	\$M
+Rito 707 of Ideal 3407 7075	#R R Rito 707		+50
#+*S A V Renown 3439	Ideal 3407 of 1418 076		\$W
17633839	#S A V 8180 Traveler 004		+44
	+S A V May 2397		\$F
			+81
#+*Ideal 3542 of 7451 7417	#+*Ideal 7451 of 8103 4465		\$G
#+Ideal 8506 of 3542 286	+*Ideal 7417 of 1418 4465		+21
16169795	Ideal 049 of F506 6375		\$B
	+Ideal 0411 of 8103 2234		+101

CED	BW	WW	YW	MILK	CWT	MRB	RE	\$C
-5	+3.2	+58	+114	+26	+40	+0	+61	+181

This daughter of the Pathfinder Sire SAV Renown 3439 has a progeny yearling ratio of 116 combined with progeny IMF and ribeye ratios of 136 and 106, respectively, on one head from a Pathfinder Dam with a progeny weaning ratio of 114 on five calves and a progeny yearling ratio of 110 on four head, along with progeny IMF and ribeye ratios of 111 and 104, respectively, on nine head.

A maternal brother is the \$21,000 co-second top-seller of the 2016 Jorgensen Bull Sale.

Bred to calve March 5, 2024 to SAV ANCESTRY 6090. Examined safe.

136 Ideal 8103 of REN Blackcap

Birth Date: 02-13-2018	Cow *19287030	Tattoo: 8103	\$M
+Rito 707 of Ideal 3407 7075	#R R Rito 707		+65
#+*S A V Renown 3439	Ideal 3407 of 1418 076		\$W
17633839	#S A V 8180 Traveler 004		+43
	+S A V May 2397		\$F
			+74
+Ideal 4636 of 452 6187	#Baldridge Guru 427		\$G
*Ideal 5469 of 4636 Blackcap	Ideal 6187 of 3452 3128		+18
18243220	Ideal 5173 of 1576 236		\$B
	Ideal 6451 of 2215 4783		+91

CED	BW	WW	YW	MILK	CWT	MRB	RE	\$C
+0	+2.3	+56	+101	+20	+28	-.04	+53	+183

Another daughter of the proven Pathfinder Sire SAV Renown 3439 from the herd sire producing Blackcap family.

This family has produced a long line of notable sires over the course of many decades in the Jorgensen program.

Bred to calve March 5, 2024 to SAV ANCESTRY 6090. Examined safe.



Ideal 2234 of 033 0292 – Featuring her influence.



Ideal 7206 of 1168 Blackcap – Lot 137

137 Ideal 7206 of 1168 Blackcap [M1F]

Birth Date: 01-29-2017	Cow *18981109	Tattoo: 7206	\$M
Ideal 9814 of 6832 7607	Ideal 6832 of 2P88 3384		+52
Ideal 1168 of 9814 Lady	#Ideal 7607 of 4545 4584		\$W
17109523	+Rito Intensifier 8155		+55
	+SH Lady 2P61 6051		\$F
			+61
	+Rito 707 of Ideal 3407 7075		\$G
	*S A V Blackcap May 4136		+25
	#+*Ideal 3542 of 7451 7417		\$B
	Ideal 286 of 049 0411		+86

CED	BW	WW	YW	MILK	CWT	MRB	RE	\$C
+8	-2	+43	+81	+36	+25	+.08	+.59	+164

- This beautiful and productive Jorgensen Motherlode donor has earned an incredible progeny weaning ratio of 116 on three natural calves along with a progeny yearling ratio of 108 on two head.
- The dam of this cow, who also served as a donor, records a progeny weaning ratio of 104 on three calves along with progeny IMF and ribeye ratios of 122 and 107, respectively, on two head.
- The grandam is a Pathfinder Dam tracing to the high-selling cow Ideal 2234 of 033 0292.
- Bred to calve April 23, 2024 to IDEAL ALL PRO. Examined safe.

138 Ideal 8790 of 5817 Blackcap [M1F]

Birth Date: 02-26-2018	Cow *19274246	Tattoo: 8790	\$M
*Ideal 3584 of 9524 Blckbrd	#*Ideal 9524 of 5570 6809		+55
*Ideal 5817 of 3584 Marjorie	*Ideal 1005 of 7275 Blackbird		\$W
18243507	#*Sitz Uncommon		+41
	+Ideal 9402 of 3E8 236		\$F
			+74
	Ideal 1168 of 9814 Lady		\$G
	Ideal 9814 of 6832 7607		+20
	*Ideal 6200 of 1168 Blackcap		\$B
	+Ideal 9011 of R Int 8155		+94
	18691736	*Ideal 4535 of 1281 Blackcap	
		#+Ideal 1281 of 6469 Jilt	
		#+Ideal 9898 of 6844 4311	

CED	BW	WW	YW	MILK	CWT	MRB	RE	\$C
+3	+1.8	+42	+85	+30	+31	+.08	+.32	+177

- A Jorgensen Motherlode donor from the Blackcap family backed by generations of Jorgensen performance breeding.
- This cow traces to a Pathfinder third dam.
- Sells open and ready to flush.

139 Ideal 8095 of REN Blackcap

Birth Date: 02-10-2018	Cow *19287029	Tattoo: 8095	\$M
+Rito 707 of Ideal 3407 7075	#R R Rito 707		+46
#+*S A V Renown 3439	Ideal 3407 of 1418 076		\$W
17633839	*S A V 8180 Traveler 004		+52
	*S A V Blackcap May 4136		\$F
			+82
	+Ideal 4636 of 452 6187		\$G
	#Baldridge Guru 427		+12
	*Ideal 5470 of 4636 Blackcap		\$B
	18243221	+Ideal 0201 of 7275 Blackcap	
		*Ideal 7275 of 5V3 1431	
		Ideal 0534 OF 7451 796	

CED	BW	WW	YW	MILK	CWT	MRB	RE	\$C
-1	+2.2	+68	+126	+21	I+35	I-.19	I+.70	+168

- This Jorgensen Motherlode donor records a progeny weaning ratio of 106 on her first two natural calves after earning an individual weaning ratio of 110.
- This cow is by the proven Pathfinder Sire SAV Renown 3439 and stems from a grandam who was produced in the embryo program.
- Bred to calve April 23, 2024 to IDEAL ALL PRO. Examined safe.



Ideal 5125 of RES Blackcap – Dam of Lot 137.

September 16, 2023

Jorgensen Blackcap Family



Ideal 1011 of 7275 Blackcap – Pathfinder Dam of Lots 140 through 144.

140 Ideal 2524 Blckcp of ENCOR [M1P]

Birth Date: 02-24-2022	Cow +20400290	Tattoo: 2524	\$M
#*Ideal 9524 of 5570 6809	+Ideal 5570 of 0452 0534		+43
#*Ideal Encore of 9524 Lady	#+Ideal 6809 of 2P88 0459		\$W
18243464	#Sinclair Extravagant 6X7		+59
	+Ideal 4428 of 6442 4465		\$F
			+96
	Sinclair Extreme 5V3		\$G
	#+Ideal 1431 of 1418 668		+39
	#+*Ideal 3542 of 7451 7417		\$B
	Ideal 286 of 049 0411		+134

CEW	BW	WW	YW	MILK	CWT	MRB	RE	\$C
I+5	I-.7	I+57	I+114	I+33	I+50	I+.42	I+.48	+217

• This heifer produced in the embryo program is the first of five maternal sisters who sell from the proven Pathfinder Dam Ideal 1011 of 7275 Blackcap, who records a progeny weaning ratio of 108 and a progeny yearling ratio of 110 on six natural calves and went on to sell as a highlight of the 2022 Jorgensen Motherlode Female Sale.

• The grandam is a maternal sister to the \$21,000 co-second top-seller of the 2016 Jorgensen Bull Sale.

• Exposed to 2023 JORGENSEN HERD SIRES.

141 Ideal 2405 Blckcp of 1418 [M1P]

Birth Date: 02-21-2022	Cow +20399485	Tattoo: 2405	\$M
Ideal 8103 of Eldo 5110 5213	Eldorado 5110 Ideal 2228 156		+43
#Ideal 1418 of 8103 4286	+Landmark 5213 of Ideal 9100		\$W
11626546	Ee 30 1254 of Ideal 5254 960		+46
	Ee 30 2240 of Ideal 8245 960		\$F
			+82
	Sinclair Extreme 5V3		\$G
	#+Ideal 1431 of 1418 668		+21
	#+*Ideal 3542 of 7451 7417		\$B
	Ideal 286 of 049 0411		+103

CEW	BW	WW	YW	MILK	CWT	MRB	RE	\$C
I-2	I+2.7	I+49	I+92	I+30	I+40	I+.01	I+.51	+177

• Timeless performance and maternal genetics from the embryo program by the ABS Global Pathfinder Sire Ideal 1418 of 8103 4286.

• The Pathfinder Dam of this heifer records a progeny weaning ratio of 108 and a progeny yearling ratio of 110 on six natural calves with 18 head evaluated by ultrasound.

• A maternal sister records a progeny weaning ratio of 103 on five calves.

• Exposed to 2023 JORGENSEN HERD SIRES.

142 Ideal 2836 Blckcp of 1747 [M1P]

Birth Date: 02-18-2022	Cow +20556002	Tattoo: 2836	\$M
#*N Bar Emulation EXT	#Emulation N Bar 5522		+35
N Bar Emulation Ext A1747	N Bar Primrose 2424		\$W
12811512	N Bar Trademark 1949		+49
	N Bar Clova Pride 7356		\$F
			+89
	Sinclair Extreme 5V3		\$G
	#+Ideal 1431 of 1418 668		+35
	#+*Ideal 3542 of 7451 7417		\$B
	Ideal 286 of 049 0411		+123

CEW	BW	WW	YW	MILK	CWT	MRB	RE	\$C
I-1	I+1.1	I+51	I+92	I+26	I+41	I+.36	I+.37	+195

• A promising prospect produced in the embryo program by the proven ABS Global sire N Bar Emulation EXT A1747 from a Pathfinder Dam who records progeny weaning and yearling ratios of 108 and 110, respectively, on six natural calves and sold as a highlight of the 2022 Jorgensen Motherlode Female Sale.

• The grandam is a maternal sister to the \$21,000 co-second top-seller of the 2016 Jorgensen Bull Sale.

• Exposed to 2023 JORGENSEN HERD SIRES.

44  September 16, 2023

143 Ideal 2852 Blckcp of Eltn [M1P]

Birth Date: 02-28-2022	Cow +20556064	Tattoo: 2852	\$M
#+*Sinclair Emulation XXP	#*N Bar Emulation EXT		+33
+*S AV Elation 7899	#N Bar Primrose Y3051		\$W
18911198	+Rito 707 of Ideal 3407 7075		+51
	#+S AV May 2397		\$F
			+89
	Sinclair Extreme 5V3		\$G
	#+Ideal 1431 of 1418 668		+38
	#+*Ideal 3542 of 7451 7417		\$B
	Ideal 286 of 049 0411		+127

CEW	BW	WW	YW	MILK	CWT	MRB	RE	\$C
I-3	I+1.5	I+60	I+107	I+22	I+50	I+.41	I+.39	+198

• A daughter of the one-time world record-selling bull SAV Elation 7899 produced in the embryo program from the Pathfinder Dam Ideal 1011 of 7275 Blackcap who records progeny weaning and yearling ratios of 108 and 110, respectively, on six natural calves.

• A maternal sister records a progeny weaning ratio of 103 on five calves.

• Exposed to 2023 JORGENSEN HERD SIRES.

144 Ideal 1366 Blackcap of E1674 [M1P]

Birth Date: 04-27-2021	Cow +20227155	Tattoo: 1366	\$M
Tail N Emulous 848	Emulous Pride 127		+55
#Tail N Emulous 1674	Bluebird Anne Jumbo 33		\$W
8750854	Emulous Pride 135		+31
	Erica of Emulous		\$F
			+56
	Sinclair Extreme 5V3		\$G
	#+Ideal 1431 of 1418 668		+39
	#+*Ideal 3542 of 7451 7417		\$B
	Ideal 286 of 049 0411		+94

CEW	BW	WW	YW	MILK	CWT	MRB	RE	\$C
I-4	I-1.2	I+28	I+48	I+21	I+26	I+.38	I+.40	+177

• This maternal sister to Lots 140 through 143 is from the mating of the Pathfinder Dam Ideal 1011 of 7275 Blackcap with the Pathfinder Sire Tail N Emulous 1674.

• The dam records progeny weaning and yearling ratios of 108 and 110, respectively, on six natural calves and highlighted the 2022 Jorgensen Motherlode Sale.

• Exposed to 2023 JORGENSEN HERD SIRES.

145 Ideal 8786 of 5828 Blackcap [M1P]

Birth Date: 02-20-2018	Cow *19274255	Tattoo: 8786	\$M
*Ideal 3584 of 9524 Blckbrd	#*Ideal 9524 of 5570 6809		+45
#Ideal 5828 of 3584 Jilt	#Ideal 1005 of 7275 Blackbird		\$W
18243515	*Ideal 6051 of 332 2636		+36
	#Ideal 8891 of 4443 4549		\$F
			+78
	#+*S AV Resource 1441		\$G
	+Rito 707 of Ideal 3407 7075		N/A
	*S AV Blackcap May 4136		\$B
	#*Ideal 9524 of 5570 6809		N/A
	#*Ideal 1011 of 7275 Blackcap		N/A

CEW	BW	WW	YW	MILK	CWT	MRB	RE	\$C
I-7	+4.2	+50	+105	+32	N/A	N/A	N/A	N/A

• This cow records a progeny weaning ratio of 104 on her first calf in AHIR program.

• The grandam is a second-generation Pathfinder Dam who is a maternal sister to Lots 140 through 144, descending from the Pathfinder Dam Ideal 1011 of 7275 Blackcap.

• Bred to calve February 27, 2024 to RITO 0040 MAGNUM OF IDEAL. Examined safe.

146 Ideal 2767 Blckcp of 9563 [M1P]

Birth Date: 03-24-2022	Cow 20394245	Tattoo: 2767	\$M
*Ideal 6833 of 3444 Marjorie	*Ideal 3444 of 5570 Jilt		+57
#Ideal 9563 Eldorado of 6833	*Ideal 2817 of Uncon Marjorie		\$W
19624562	#*Ideal 9524 of 5570 6809		+47
	*Ideal 2813 of Uncon Blkbrd		\$F
			+65
	+*Ideal 0388 of 7773 Blackcap		\$G
	Ideal 7350 of 3E8 4363		N/A
	#*Ideal 9524 of 5570 6809		\$B
	*Ideal 2110 of 9XT45 Blackcap		N/A

CEW	BW	WW	YW	MILK	CWT	MRB	RE	\$C
I+6	I-.7	I+42	I+82	I+34	N/A	N/A	N/A	N/A

• A yearling heifer backed by generations of Jorgensen performance breeding from the herd sire producing Blackcap family.

• The grandams are paternal sisters by the Accelerated Genetics Pathfinder Sire Ideal 9524 of 5570 6809.

• Exposed to 2023 JORGENSEN HERD SIRES.

Jorgensen Blackcap and Blackwood Lady Families

147 Ideal 9206 Blackcap of 5609

Birth Date: 02-06-2019	Cow *19627189	Tattoo: 9206	\$M
+*Ideal 1281 of 6469 Jilt	Ideal 6469 of 2215 3676		+43
*Ideal 5609 of 1281 Marjorie	#Ideal 2636 of 750 0427		\$W
18243421	Ideal 332 of 049 8221		+63
	Ideal 6563 of 4545 3611		\$F
	#Baldridge Guru 427		+94
+Ideal 4636 of 452 6187	Ideal 6187 of 3452 3128		\$G
*Ideal 5480 of 4636 Blackcap	#+Rito 353 of Rita 5H11 1656		+33
18347306	+Ideal 1466 of 8103 4127		\$B
			+127

CED	BW	WW	YW	MILK	CWT	MRB	RE	\$C
-8	+3.7	+68	+113	+35	+53	+26	+62	+208

- A top-producing daughter of the proven performance and maternal sire Ideal 5609 of 1281 Marjorie with a progeny weaning ratio of 111 combined with a progeny yearling ratio of 107 along with progeny IMF and ribeye ratios of 103 and 113, respectively, on two calves.
- The dam records a progeny weaning ratio of 111 on five calves.

- Exposed to 2023 JORGENSEN HERD SIRES.



EE 6277 of Ideal 46 1254 – From the Blackcap family.

148 Ideal 2109 Blckcp of 4134

Birth Date: 02-10-2022	Cow 20393901	Tattoo: 2109	\$M
#+*S A V Resource 1441	+Rito 707 of Ideal 3407 7075		+52
*Ideal 4134 of Res Lady	*S A V Blackcap May 4136		\$W
17964280	#+*Ideal 3542 of 7451 7417		+47
	Ideal 318 of 049 8231		\$F
	#Baldridge Guru 427		+90
+Ideal 4636 of 452 6187	Ideal 6187 of 3452 3128		\$G
*Ideal 5480 of 4636 Blackcap	#+Rito 353 of Rita 5H11 1656		+26
18347306	+Ideal 1466 of 8103 4127		\$B
			+116

CED	BW	WW	YW	MILK	CWT	MRB	RE	\$C
-9	+4.4	+57	+106	+32	I+48	I+10	I+.65	+202

- This heifer by the featured sire Ideal 4134 of Res Lady is from a dam with a progeny weaning ratio of 111 on five calves.
- A maternal sister who sells as Lot 147 records progeny weaning and yearling ratios of 111 and 107, respectively, combined with progeny IMF and ribeye ratios of 103 and 113 on two calves.

- Exposed to 2023 JORGENSEN HERD SIRES.

149 Ideal 8007 of 4223 Blackcap

Birth Date: 02-17-2018	Cow *19273742	Tattoo: 8007	\$M
Ideal 1168 of 9814 Lady	Ideal 9814 of 6832 7607		+43
*Ideal 4223 of 1168 Blkbrd	+Ideal 9011 of R Int 8155		\$W
17960531	**Ideal 9524 of 5570 6809		+43
	+Ideal 7259 of 3542 0421		\$F
	+Ideal 5570 of 0452 0534		+58
#*Ideal 9524 of 5570 6809	#+Ideal 6809 of 2P88 0459		\$G
+*Ideal 3528 of 9524 Blackcap	Ideal 332 of 049 8221		+28
17747956	Ideal 1578 of 7451 5138		\$B
			+86

CED	BW	WW	YW	MILK	CWT	MRB	RE	\$C
+11	-2.0	+38	+75	+29	+21	+30	+22	+155

- A daughter of the proven high-maternal sire Ideal 4223 of 1168 Blkbrd.
- This cow stems from a Pathfinder grandam.
- Exposed to 2023 JORGENSEN HERD SIRES.

149A Ideal 2721 Blckcp of 9285 [M1P]

Birth Date: 03-09-2022	Cow 20394199	Tattoo: 2721	\$M
*Ideal 5609 of 1281 Marjorie	+*Ideal 1281 of 6469 Jilt		+27
*Ideal 9285 Emulous of 5609	Ideal 9763 of 332 6563		\$W
19627221	Ideal 8345 of OR 6505		+31
	Ideal 9425 of 4608 6371		\$F
	Ideal 1168 of 9814 Lady		+73
#*Ideal 4223 of 1168 Blkbrd	*Ideal 2441 of 9524 Blkbrd		\$G
+*Ideal 8007 of 4223 Blackcap	**Ideal 9524 of 5570 6809		+24
19273742	+*Ideal 3528 of 9524 Blackcap		\$B
	#Ideal 6053 of 332 1578		+97

CED	BW	WW	YW	MILK	CWT	MRB	RE	\$C
-5	+4.1	+45	+90	+26	I+32	I+17	I+.31	+153

- A blending of time-tested Jorgensen genetics.
- The maternal grandam of this heifer is a product of the embryo program tracing to the Pathfinder Dam Ideal 6053 of 332 1578.
- Exposed to 2023 JORGENSEN HERD SIRES.

150 Ideal 8093 of REN Blckwd [M1F]

Birth Date: 02-09-2018	Cow *19287104	Tattoo: 8093	\$M
+Rito 707 of Ideal 3407 7075	#R R Rito 707		+61
#+*S A V Renown 3439	Ideal 3407 of 1418 076		\$W
17633839	#S A V 8180 Traveler 004		+55
	#+S A V May 2397		\$F
	#*Sitz Uncommon		+74
#*Ideal 2811 of Uncon Blackwd	#*Sitz Upward 307R		\$G
17435717	Sitz Ellunas Elite 1697		+18
	Ideal 1576 of 7451 6187		\$B
	Ideal 1390 of 7492 8144		+92

CED	BW	WW	YW	MILK	CWT	MRB	RE	\$C
+1	+2.3	+57	+97	+28	+42	+05	+39	+180

- This Jorgensen Motherlode donor balances a progeny birth ratio of 90 with a progeny weaning ratio of 118 on two calves and a progeny yearling ratio of 107 combined with progeny IMF and ribeye ratios of 112 and 103, respectively, on one head.
- The dam has a progeny weaning ratio of 102 on eight calves and the grandam is a Pathfinder Dam.
- Bred to calve February 25, 2024 to IDEAL ENCORE OF 9524 LADY. Examined safe.

151 Ideal 0685 Blackwood of 7801 [M1P]

Birth Date: 02-28-2020	Cow *19870095	Tattoo: 0685	\$M
*Ideal 4223 of 1168 Blkbrd	Ideal 1168 of 9814 Lady		+53
*Ideal 7425 of 4223 Blackcap	*Ideal 2441 of 9524 Blkbrd		\$W
18981414	+Ideal 4636 of 452 6187		+51
	+Ideal 0201 of 7275 Blackcap		\$F
	+Ideal 5570 of 0452 0534		+72
#*Ideal 3444 of 5570 Jilt	+*Ideal 9744 of 332 2636		\$G
*Ideal 7801 of 3444 Blackwood	Ideal 6469 of 2215 3676		+17
18981295	*Ideal 1232 of 6469 Blackwood		\$B
	#Ideal 4151 of 1576 1390		+90

CED	BW	WW	YW	MILK	CWT	MRB	RE	\$C
+5	+1.5	+56	+106	+27	I+36	I+.09	I+.19	+170

- The dam of this cow has a progeny weaning ratio of 105 on four calves and a progeny yearling ratio of 107 on one head.
- The grandam produced the \$15,000 co-top-seller of the 2017 Jorgensen Bull Sale.
- The third dam is a Pathfinder Dam.
- Exposed to 2023 JORGENSEN HERD SIRES.

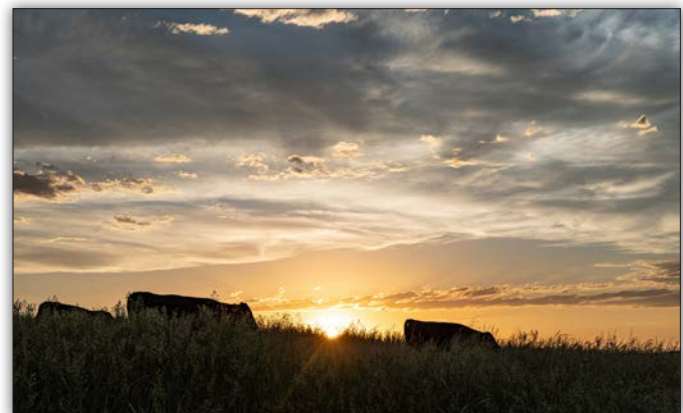

Jorgensen Belle Family



Ideal 8120 of REN Belle – Lot 152

152 Birth Date: 02-19-2018 Cow +*19325621 Tattoo: 8120

\$M	+42
\$W	\$W
\$F	+39
\$E	+67
\$G	\$G
\$B	+7
\$C	+74
\$	+138

+Rito 707 of Ideal 3407 7075
#R R Rito 707
Ideal 3407 of 1418 076
#S A V 8180 Traveler 004
#+S A V May 2397
+Ideal 5570 of 0452 0534
*Ideal 9505 of 5570 7104
16461825 +Ideal 7104 of 7291 2T7
Ideal 0452 OF 5439 467
Ideal 0534 OF 7451 796
Ideal 7291 of 809 3281
+Rita 2T7 of 5H11 Rito 149

CED	BW	WW	YW	MILK	CWT	MRB	RE	\$C
-5	+2.5	+50	+92	+21	1+32	1-.24	1+.52	+138

- A special favorite among the Jorgensen Motherlode donors by the Pathfinder Sire SAV Renown 3439.
- Her donor dam records a progeny weaning ratio of 108 on six natural calves and a progeny yearling ratio of 111 on five head along with a progeny ribeye ratio of 104 on 77 head, and she was selected by Allen Creek Farm as a \$20,000 highlight of the 2022 Jorgensen Motherlode Female Sale where maternal sisters to this cow included a \$17,500 highlight selected by Sampson Shnurman.
- Bred to calve April 23, 2024 to IDEAL ALL PRO. Examined safe.



Ideal 9505 of 5570 7104 – Dam of Lots 152 through 157, and grandam of Lots 158 and 159.

153 Birth Date: 02-18-2018 Cow +*19325615 Tattoo: 8115

\$M	+47
\$W	\$W
\$F	+45
\$E	+65
\$G	\$G
\$B	+7
\$C	+72
\$	+140

+Rito 707 of Ideal 3407 7075
#R R Rito 707
Ideal 3407 of 1418 076
#S A V 8180 Traveler 004
#+S A V May 2397
+Ideal 5570 of 0452 0534
*Ideal 9505 of 5570 7104
16461825 +Ideal 7104 of 7291 2T7
Ideal 0452 OF 5439 467
Ideal 0534 OF 7451 796
Ideal 7291 of 809 3281
+Rita 2T7 of 5H11 Rito 149

CED	BW	WW	YW	MILK	CWT	MRB	RE	\$C
-2	+1.6	+51	+91	+23	1+32	1-.24	1+.52	+140

- This cow is a flush sister to the Jorgensen Motherlode donor who sells as Lot 152, as well both a maternal sister and full sister-in-blood to a \$17,500 featured cow in the 2022 Jorgensen Motherlode Sale where their donor dam was a \$20,000 feature.
- The dam records a progeny weaning ratio of 108 on six natural calves and a progeny yearling ratio of 111 on five head along with a progeny ribeye ratio of 104 on 77 head.
- Exposed to 2023 JORGENSEN HERD SIRES.



Ideal 3812 Uncon Belle
– Maternal sister to Lots 152 through 157.

Ideal 6300 of 2760 Belle
– Maternal sister to Lots 152 through 157.



154 Ideal 1504 Belle of 3444

Birth Date: 02-26-2021		Cow +20164019	Tattoo: 1504	\$M				
+Ideal 5570 of 0452 0534		Ideal 0452 OF 5439 467		+26				
*Ideal 3444 of 5570 Jilt		Ideal 0534 OF 7451 796		\$W				
17654834	+*Ideal 9744 of 332 2636	Ideal 332 of 049 8221		+48				
		#Ideal 2636 of 750 0427		\$F				
	+Ideal 5570 of 0452 0534	Ideal 0452 OF 5439 467		+81				
*Ideal 9505 of 5570 7104		Ideal 0534 OF 7451 796		\$G				
16461825	+Ideal 7104 of 7291 217	Ideal 7291 of 809 3281		+9				
		+Rita 217 of 5H11 Rito 149		\$B				
				+90				
				\$C				
				+143				
CED	BW	WW	YW	MILK	CWT	MRB	RE	\$C
-4	+5	+45	+85	+32	I+42	I-.08	I+.21	+143

- This two-year-old produced in the embryo program is from a mating by the proven calving-ease and balance performance sire Ideal 3444 of 5570 Jilt, from the \$20,000 featured donor Ideal 9505 of 5570 7104.
- This flush sister to Lot 155 is a double granddaughter of the proven sire Ideal 5570 of 0452 0534.
- Exposed to 2023 JORGENSEN HERD SIRES.

155 Ideal 1511 Belle of 3444

Birth Date: 03-01-2021		Cow +20162961	Tattoo: 1511	\$M				
+Ideal 5570 of 0452 0534		Ideal 0452 OF 5439 467		+24				
*Ideal 3444 of 5570 Jilt		Ideal 0534 OF 7451 796		\$W				
17654834	+*Ideal 9744 of 332 2636	Ideal 332 of 049 8221		+47				
		#Ideal 2636 of 750 0427		\$F				
	+Ideal 5570 of 0452 0534	Ideal 0452 OF 5439 467		+82				
*Ideal 9505 of 5570 7104		Ideal 0534 OF 7451 796		\$G				
16461825	+Ideal 7104 of 7291 217	Ideal 7291 of 809 3281		+9				
		+Rita 217 of 5H11 Rito 149		\$B				
				+91				
				\$C				
				+142				
CED	BW	WW	YW	MILK	CWT	MRB	RE	\$C
-5	+7	+45	+86	+32	I+42	I-.08	I+.21	+142

- This flush sister to Lot 154 is a linebred double granddaughter of Ideal 5570 of 0452 0534 from the embryo mating of Ideal 3444 of 5570 Jilt with the \$20,000 Ideal 9505 of 5570 7104, who records a progeny weaning ratio of 108 on six natural calves and a progeny yearling ratio of 111 on five head combined with a progeny ribeye ratio of 104 on seven head.
- Maternal sisters sell as Lots 152, 153, 156 and 157.
- Exposed to 2023 JORGENSEN HERD SIRES.

156 Ideal 0132 Belle of 5609

Birth Date: 03-19-2020		Cow +19972614	Tattoo: 0132	\$M				
+*Ideal 1281 of 6469 Jilt		Ideal 6469 of 2215 3676		+27				
*Ideal 5609 of 1281 Marjorie		#Ideal 2636 of 750 0427		\$W				
18243421	Ideal 9763 of 332 6563	Ideal 332 of 049 8221		+54				
		Ideal 6563 of 4545 3611		\$F				
	+Ideal 5570 of 0452 0534	Ideal 0452 OF 5439 467		+79				
*Ideal 9505 of 5570 7104		Ideal 0534 OF 7451 796		\$G				
16461825	+Ideal 7104 of 7291 217	Ideal 7291 of 809 3281		+21				
		+Rita 217 of 5H11 Rito 149		\$B				
				+100				
				\$C				
				+157				
CED	BW	WW	YW	MILK	CWT	MRB	RE	\$C
-5	+2.1	+52	+90	+33	I+36	I+.08	I+.37	+157

- This flush sister to Lot 157 was produced from the \$20,000 third top-selling female of the 2022 Jorgensen Motherlode Female Sale where maternal sisters included the \$17,500 fourth top-selling female as well as the Jorgensen donors Ideal 3812 of Uncon Belle and Ideal 6300 of 2760 Belle.
- This cow is sired by the \$35,000 Ideal 5609 of 1281 Marjorie.
- Exposed to 2023 JORGENSEN HERD SIRES.

157 Ideal 0188 Belle of 9505

Birth Date: 02-19-2020		Cow +*19869818	Tattoo: 0188	\$M				
+*Ideal 1281 of 6469 Jilt		Ideal 6469 of 2215 3676		+31				
*Ideal 5609 of 1281 Marjorie		#Ideal 2636 of 750 0427		\$W				
18243421	Ideal 9763 of 332 6563	Ideal 332 of 049 8221		+54				
		Ideal 6563 of 4545 3611		\$F				
	+Ideal 5570 of 0452 0534	Ideal 0452 OF 5439 467		+79				
*Ideal 9505 of 5570 7104		Ideal 0534 OF 7451 796		\$G				
16461825	+Ideal 7104 of 7291 217	Ideal 7291 of 809 3281		+21				
		+Rita 217 of 5H11 Rito 149		\$B				
				+100				
				\$C				
				+161				
CED	BW	WW	YW	MILK	CWT	MRB	RE	\$C
-4	+1.7	+51	+89	+33	I+36	I+.08	I+.37	+161

- This flush sister to Lot 156 records a progeny birth ratio of 90 combined with a progeny weaning ratio of 108 on her first calf.
- The productive and prolific donor dam earned a sterling record before selling to Allen Creek Farm as the \$20,000 third top-selling female of the 2022 Janssen Female Sale where a maternal sister was the \$17,500 fourth top-seller and two others sold as featured donors.
- Exposed to 2023 JORGENSEN HERD SIRES.



Rito Idealism 1R6 – From the Belle family.

158 Ideal 1419 Belle of ENCR

Birth Date: 02-17-2021		Cow 20164406	Tattoo: 1419	\$M				
#*Ideal 9524 of 5570 6809		+Ideal 5570 of 0452 0534		+53				
*Ideal Encore of 9524 Lady		#+Ideal 6809 of 2P88 0459		\$W				
18243464	+Ideal 3020 of SE 6X7 Lady	#Sinclair Extravagant 6X7		+51				
		+Ideal 4428 of 6442 4465		\$F				
	+*S A V Resource 1441	+Rito 707 of Ideal 3407 7075		+97				
+*Ideal 5136 of RES Belle		*S A V Blackcap May 4136		\$G				
18243173	*Ideal 9505 of 5570 7104	+Ideal 5570 of 0452 0534		+31				
		+Ideal 7104 of 7291 217		\$B				
				+128				
				\$C				
				+219				
CED	BW	WW	YW	MILK	CWT	MRB	RE	\$C
+3	+8	+57	+113	+28	I+50	I+.29	I+.55	+219

- A daughter of the female selected by Sampson Shnurman as the \$17,500 fourth top-selling female of the 2022 Jorgensen Motherlode Sale where the grandam sold to Allen Creek Farm as the \$20,000 third top-selling female.
- This two-year-old offers worlds of potential with a pedigree that combines the proven sires Ideal Encore of 9524 Lady and SAV Resource 1441, stemming from grandams who are among the very best donors in Jorgensen history.
- Exposed to 2023 JORGENSEN HERD SIRES.

159 Ideal 2672 Belle of 0678 [M1P]

Birth Date: 02-24-2022		Cow 20394171	Tattoo: 2672	\$M				
*Ideal 8539 of 5463 Blackcap		*Ideal 5463 of 3751 Marjorie		+52				
*Ideal 0678 Traveler of 8539		Ideal 3322 of 8345 Blackcap		\$W				
19870087	*Ideal 8144 of REN Blackcap	#+*S A V Renown 3439		+37				
		+*Ideal 4440 of Uncon Blackcap		\$F				
		Ideal 9814 of 6832 7607		+62				
	Ideal 1168 of 9814 Lady	Ideal 9011 of R Int 8155		\$G				
+Ideal 0732 Belle of 1168		+Ideal 5570 of 0452 0534		N/A				
19972630	*Ideal 9505 of 5570 7104	+Ideal 7104 of 7291 217		\$B				
				N/A				
				\$C				
				N/A				
CED	BW	WW	YW	MILK	CWT	MRB	RE	\$C
+8	-.8	+34	+69	+29	N/A	N/A	N/A	N/A

- A yearling granddaughter of Ideal 9505 of 5570 7104 who served as a productive and prolific Jorgensen donor before selling to Allen Creek Farm as the \$20,000 third top-selling female of the 2022 Jorgensen Motherlode Female Sale.
- The dam is a maternal sister to Lots 152 through 157.
- Exposed to 2023 JORGENSEN HERD SIRES.

160 Ideal 8413 of 4223 Belle

Birth Date: 02-24-2018		Cow *19273780	Tattoo: 8413	\$M				
Ideal 1168 of 9814 Lady		Ideal 9814 of 6832 7607		+60				
*Ideal 4223 of 1168 Blkbrd		+Ideal 9011 of R Int 8155		\$W				
17960531	*Ideal 2441 of 9524 Blkbrd	#*Ideal 9524 of 5570 6809		+56				
		+Ideal 7259 of 3542 0421		\$F				
	+Ideal 5570 of 0452 0534	Ideal 0452 OF 5439 467		+62				
*Ideal 9503 of 5570 7103		Ideal 0534 OF 7451 796		\$G				
16461823	+Ideal 7103 of 7291 217	Ideal 7291 of 809 3281		+10				
		+Rita 217 of 5H11 Rito 149		\$B				
				+73				
				\$C				
				+155				
CED	BW	WW	YW	MILK	CWT	MRB	RE	\$C
+5	+5	+50	+82	+27	+27	-.05	+22	+155

- This cow balances a progeny birth ratio of 94 with a progeny weaning ratio of 102 on three calves.
- The dam is a full sister-in-blood to the \$20,000 Ideal 9505 of 5570 7104.
- Bred to calve February 13, 2024 to IDEAL ALL PRO. Examined safe.

Jorgensen Featured Families



SAV Resource 1441 – Featuring his daughters

161 Birth Date: 02-21-2019 Cow +*19626931 Tattoo: 9069

+Rito 707 of Ideal 3407 7075 #R R Rito 707
 #+*S A V Resource 1441 Ideal 3407 of 1418 076
 17016597 *S A V Blackcap May 4136 #S A V 8180 Traveler 004
 #+S A V May 2397

Ideal 332 of 049 8221 Ideal 049 OF F506 6375
 #Ideal 6056 of 332 1449 #+Ideal 8221 of 5439 4517
 15481399 +Ideal 1449 of 5439 7361 #Ideal 5439 of 1418 2455
 Ideal 7361 Super X 5189 0258

CED	BW	WW	YW	MILK	CWT	MRB	RE	\$M	\$C
-5	+3.2	+59	+112	+28	+42	-.02	+.66	+183	

- This cow combines a progeny birth ratio of 98 with progeny weaning and yearling ratios of 113 and 115, respectively, along with progeny IMF and ribeye ratios of 108 and 106, respectively, on her first calf, and she was produced from an embryo mating by the Pathfinder Sire SAV Resource 1441 from a Pathfinder Dam with a progeny weaning ratio of 104 on eight natural calves.
- This cow is from the same family as the proven sires Landmark 5215 of Ideal 9100, Eldorado 4116 Ideal 880 156 and Ideal 8103 of Eldo 5110 5213.
- Exposed to 2023 JORGENSEN HERD SIRES.

162 Birth Date: 03-19-2022 Cow 20394203 Tattoo: 2725

*Ideal 5609 of 1281 Marjorie +*Ideal 1281 of 6469 Jilt
 #Ideal 9285 Emulous of 5609 Ideal 9763 of 332 6563
 19627221 Ideal 2384 of 8345 Irene Ideal 8345 of OR 6505
 Ideal 9425 of 4608 6371

+*Ideal 2760 of 6051 Blkbrd #*Ideal 6051 of 332 2636
 #Ideal 7300 of 2760 Ella #Ideal 5708 of 2633 3662
 18981234 *Ideal 4107 of Res Ella #+*S A V Resource 1441
 #Ideal 6056 of 332 1449

CED	BW	WW	YW	MILK	CWT	MRB	RE	\$M	\$C
-6	+2.8	+52	+102	+25	I+45	I+11	I+.42	+172	

- This yearling heifer stems from a maternal grandam who is a full sister to Lot 161, tracing to the Pathfinder Dam Ideal 6056 of 332 1449.
- This family produced the outstanding female-producing sire Landmark 5215 of Ideal 9100 who is the top-selling bull from the 1986 Jorgensen Sale, whose flush sister produced Ideal 8103 of Eldo 5110 5213.
- Exposed to 2023 JORGENSEN HERD SIRES.



Landmark 5215 of Ideal 9100 – From the Queen Mother family that sells as Lots 161 through 165.

163 Birth Date: 02-27-2021 Cow +20164556 Tattoo: 1607

Ideal 1168 of 9814 Lady Ideal 9814 of 6832 7607
 *Ideal 4223 of 1168 Blkbrd +Ideal 9011 of R Int 8155
 17960531 *Ideal 2441 of 9524 Blkbrd #*Ideal 9524 of 5570 6809
 +Ideal 7259 of 3542 0421

#*Ideal 7773 of 332 3403 Ideal 332 of 049 8221
 #*Ideal 4378 of 7773 Ella +Ideal 3403 of 7407 4461
 17960267 Ideal 5160 of 1576 2336 Ideal 1576 of 7451 6187
 #Ideal 2336 of T510 4227

CED	BW	WW	YW	MILK	CWT	MRB	RE	\$M	\$C
I+7	I+2.1	I+52	I+95	I+28	I+29	I+14	I+.37	+164	

- This two-year-old is from an embryo mating by the high-maternal sire Ideal 4223 of 1168 Blkbrd from a Pathfinder Dam with a progeny weaning ratio of 102 on six natural calves and a progeny yearling ratio of 105 on five head.
- The third dam is also a Pathfinder Dam.
- Exposed to 2023 JORGENSEN HERD SIRES.

164 Birth Date: 01-30-2018 Cow *19273491 Tattoo: 8201

Ideal 9814 of 6832 7607 Ideal 6832 of 2P88 3384
 Ideal 1168 of 9814 Lady #Ideal 7607 of 4545 4584
 17109523 +Ideal 9011 of R Int 8155 +Rito Intensifier 8155
 +SH Lady 2P61 6051

+*Ideal 1281 of 6469 Jilt Ideal 6469 of 2215 3676
 #Ideal 6501 of 1281 Ella #Ideal 2636 of 750 0427
 18692362 Ideal 5160 of 1576 2336 Ideal 1576 of 7451 6187
 #Ideal 2336 of T510 4227

CED	BW	WW	YW	MILK	CWT	MRB	RE	\$M	\$C
+10	-6	+48	+85	+31	+31	+.29	+.47	+187	

- This cow is backed by the proven sires Ideal 1168 of 9814 Lady and Ideal 1281 of 6469 Jilt.
- The dam is a maternal sister to the Pathfinder Dam of Lot 163.
- Bred to calve March 5, 2024 to RITO 0040 MAGNUM OF IDEAL. Examined safe.

165 Birth Date: 02-11-2018 Cow #*19314077 Tattoo: 8501

+*Sinclair Executive 9XV2 N Bar Emulation Ext V722
 *Sinclair Exactly 4U2 #N Bar Primrose Y3051
 17798945 +*Sinclair Lady OR109 0353 #R R Rito 707
 +*Sinclair Lady 0353 4465

+*Ideal 0388 of 7773 Blackcap #*Ideal 7773 of 332 3403
 #Ideal 5410 of 0388 Ella #Ideal 2605 of 878 0412
 18243200 *Ideal 0551 of 5173 Ella Ideal 5173 of 1576 236
 #Ideal 6056 of 332 1449

CED	BW	WW	YW	MILK	CWT	MRB	RE	\$M	\$C
-1	+2.3	+47	+82	+26	+23	+.22	+.32	+169	

- PATHFINDER DAM.
- This proven Pathfinder Dam records a progeny weaning ratio of 107 on three calves and a progeny yearling ratio of 107 combined with progeny IMF and ribeye ratios of 120 and 104, respectively, on one head.
- The dam has a progeny weaning ratio of 102 on five calves and the third dam is a Pathfinder Dam.
- Exposed to 2023 JORGENSEN HERD SIRES.

166 Birth Date: 03-12-2018 Cow *19274120 Tattoo: 8488

+*Ideal 0388 of 7773 Blackcap #*Ideal 7773 of 332 3403
 #Ideal 5359 of 0388 Blkbrd #Ideal 2605 of 878 0412
 18243353 Ideal 7350 of 3E8 4363 +Ideal Conquest 3E8
 #Ideal 4363 of OT26 2574

Sinclair Emperor 9XT45 #*Sinclair Extra 4X13
 #Ideal 2107 of 9XT45 Pride +Sinclair Blackbird 20F3 6417
 17477535 +*Ideal 0167 of 5173 Pride Ideal 5173 of 1576 236
 #Ideal 3384 of 0362 9467

CED	BW	WW	YW	MILK	CWT	MRB	RE	\$M	\$C
+6	-.9	+47	+78	+25	+23	+.42	-.18	+156	

- This proven producer records a progeny weaning ratio of 106 on two calves and a progeny IMF ratio of 117 on one head.
- This cow traces to a Pathfinder third dam and is from the same family as the ABS Pathfinder Sire Marshall Land of Ideal 60270.
- Bred to calve March 5, 2024 to RITO 0040 MAGNUM OF IDEAL. Examined safe.

167 Ideal 8714 of 5760 Rose

167	Birth Date: 02-03-2018	Cow *19273867	Tattoo: 8714	\$M
	#*Ideal 9524 of 5570 6809	+Ideal 5570 of 0452 0534		+55
*Ideal Encore of 9524 Lady		#+Ideal 6809 of 2P88 0459		\$W
18243464	+Ideal 3020 of SE 6X7 Lady	#Sinclair Extravagant 6X7		+51
		+Ideal 4428 of 6442 4465		\$F
	*Ideal 3751 of 9774 Enchanter	+*Ideal 9774 of 332 2636		+83
*Ideal 6078 of 3751 Rose		Ideal 8144 of 4227 1514		\$G
18691569	#*Ideal 3507 of 9524 Rose	#*Ideal 9524 of 5570 6809		+34
		*Ideal 1334 of 7773 Rose		\$B
				+117

CED	BW	WW	YW	MILK	CWT	MRB	RE	\$C
+8	-1.1	+45	+94	+33	+42	+47	+16	+207

- This proven producer is by the unique proven sire Ideal Encore of 9524 Lady.
- The grandam is a proven Pathfinder Dam.
- Bred to calve February 13, 2024 to RITO 0040 MAGNUM OF IDEAL. Examined safe.



GENEX
DAM WR
111

SAV Renown 3439 – Featuring his daughters.

168 Ideal 2488 Rose of ENCOR

168	Birth Date: 02-10-2022	Cow 20394069	Tattoo: 2488	\$M
	#*Ideal 9524 of 5570 6809	+Ideal 5570 of 0452 0534		+53
*Ideal Encore of 9524 Lady		#+Ideal 6809 of 2P88 0459		\$W
18243464	+Ideal 3020 of SE 6X7 Lady	#Sinclair Extravagant 6X7		+46
		+Ideal 4428 of 6442 4465		\$F
	#+*S A V Renown 3439	+Rito 707 of Ideal 3407 7075		+79
+*Ideal 9029 Rose of REN		*S A V Blackcap May 4136		\$G
19657332	#*Ideal 0514 of 3542 Rose	#+*Ideal 3542 of 7451 7417		N/A
		#+Ideal 6800 of 2P88 0204		\$B
				N/A

CED	BW	WW	YW	MILK	CWT	MRB	RE	\$C
+5	+8	+54	+111	+28	N/A	N/A	N/A	N/A

- A blending of the proven sires Ideal Encore of 9524 Lady and the Pathfinder Sire SAV Renown 3439.
- The grandam is a second-generation Pathfinder Dam who produced the \$14,500 third top-seller of the 2014 Jorgensen Bull Sale.
- Exposed to 2023 JORGENSEN HERD SIRES.

169 Ideal 1259 Barletta of R6846

169	Birth Date: 02-02-2021	Cow 20203822	Tattoo: 1259	\$M
	#+*Coleman Charlo 0256	#*O C C Paxton 730P		+66
+*S A V Rainfall 6846		+Bohi Abigale 6014		\$W
18578963	*S A V Blackcap May 4136	#S A V 8180 Traveler 004		+53
		+*S A V May 2397		\$F
	*Ideal Encore of 9524 Lady	#*Ideal 9524 of 5570 6809		+76
*Ideal 9429 Barletta of Encor		+Ideal 3020 of SE 6X7 Lady		\$G
19624442	*Ideal 5318 of 0116 Barletta	+Coleman Emblazon 0116		N/A
		*Ideal 3561 of 9524 Barletta		\$B
				N/A

CED	BW	WW	YW	MILK	CWT	MRB	RE	\$C
+9	-1.2	+55	+104	+28	N/A	N/A	N/A	N/A

- A two-year-old daughter of the popular and proven Select Sires bull SAV Rainfall 6846 with an individual birth ratio of 93 combined with an individual weaning ratio of 106.
- The dam by Ideal Encore 9524 Lady combines a progeny birth ratio of 93 with a progeny weaning ratio of 103 on two calves.
- Exposed to 2023 JORGENSEN HERD SIRES.

170 Ideal 1811 Mary of E7899

170	Birth Date: 02-20-2021	Cow 20203895	Tattoo: 1811	\$M
	#+*Sinclair Emulation XXP	#*N Bar Emulation EXT		+42
+*S A V Elation 7899		#N Bar Primrose Y3051		\$W
18911198	+*S A V Blackcap May 1782	+Rito 707 of Ideal 3407 7075		+48
		+*S A V May 2397		\$F
	+*Ideal 1281 of 6469 Jilt	Ideal 6469 of 2215 3676		+88
Ideal 4502 of 1281 Mary		#Ideal 2636 of 750 0427		\$G
17960503	Ideal 2806 of Uncon Mary	#*Sitz Uncommon		+48
		#+Ideal 7408 of 8103 932		\$B
				+136

CED	BW	WW	YW	MILK	CWT	MRB	RE	\$C
+2	+3	+58	+102	+19	I+47	I+69	I+21	+218

- A two-year-old daughter of the one-time world record-selling bull SAV Elation 7899 with an individual birth ratio of 87 combined with an individual weaning ratio of 101.
- The dam records a progeny birth ratio of 88 combined with a progeny weaning ratio of 101 on seven calves along with progeny IMF and ribeye ratios of 107 and 103, respectively, on five head.
- Exposed to 2023 JORGENSEN HERD SIRES.

171 Ideal 9015 Enchntr of REN

171	Birth Date: 02-14-2019	Cow *19624356	Tattoo: 9015	\$M
	+Rito 707 of Ideal 3407 7075	#R R Rito 707		+60
#+*S A V Renown 3439		Ideal 3407 of 1418 076		\$W
17633839	*S A V Blackcap May 4136	#S A V 8180 Traveler 004		+53
		+*S A V May 2397		\$F
	#*Ideal 9524 of 5570 6809	+Ideal 5570 of 0452 0534		+70
*Ideal 5738 of 9524 Enchntr		#+Ideal 6809 of 2P88 0459		\$G
18243307	Ideal 9116 of 5173 4534	Ideal 5173 of 1576 236		+17
		+Ideal 4534 of 7451 6200		\$B
				+87

CED	BW	WW	YW	MILK	CWT	MRB	RE	\$C
-3	+2.6	+62	+109	+25	+35	-.05	+55	+173

- A daughter of the proven Pathfinder Sire SAV Renown 3439 from a dam by the Accelerated Genetics Pathfinder Sire Ideal 9524 of 5570 6809.
- The dam records a progeny weaning ratio of 102 on three calves.
- Exposed to 2023 JORGENSEN HERD SIRES.

172 Ideal 8001 of 4U2 Irene [M1P]

172	Birth Date: 01-28-2018	Cow *19273336	Tattoo: 8001	\$M
	+*Sinclair Executive 9XV2	N Bar Emulation Ext V722		+45
*Sinclair Exactly 4U2		#N Bar Primrose Y3051		\$W
17798945	+*Sinclair Lady 0R109 0353	#R R Rito 707		+47
		+*Sinclair Lady 0353 4465		\$F
	+*Ideal 3618 of 9524 Betty	#*Ideal 9524 of 5570 6809		+68
*Ideal 6779 of 3618 Irene		#Ideal 6505 of 3542 34		\$G
18692896	*Ideal 4721 of 2468 Irene	*Ideal 2468 of 9524 Marjorie		+15
		Ideal 2384 of 8345 Irene		\$B
				+83

CED	BW	WW	YW	MILK	CWT	MRB	RE	\$C
+4	-1	+50	+92	+25	+31	-.01	+35	+153

- This cow combines a progeny birth ratio of 90 with a progeny weaning ratio of 105 on two calves and a progeny yearling ratio of 113 combined with progeny IMF and ribeye ratios of 116 and 103, respectively, on one head.
- This cow is from the same family that produced five of the top-selling bulls of the 2012 Jorgensen Bull Sale.
- Bred to calve February 13, 2024 to SAV ANCESTRY 6090. Examined safe.



DAM WR
112

SAV Elation 7899 – His daughters sell.

Jorgensen Reference Sires



SAV Ancestry 6090 – Reference Sire F

F S A V Ancestry 6090

Birth Date: 02-24-2016	Bull # *18579228	Tattoo: 6090	\$M
#S A V Pioneer 7301	#*S A V Final Answer 0035		+61
+*S A V Pedigree 4834	S A V Blackbird 5297		\$W
17921485 *S A V Blackcap May 4136	#S A V 8180 Traveler 004		+71
	#+S A V May 2397		\$F
	+Rito 707 of Ideal 3407 7075	#R R Rito 707	+107
+S A V Elba 1401	16973617 S A V Elba 1094	Ideal 3407 of 1418 076	\$G
		#+S A F 598 Bando 5175	+28
		S A V Elba 7099	\$B
			+136

CED	BW	WW	YW	MILK	CWT	MRB	RE	\$C
-6	+4.5	+89	+146	+27	+59	+20	+54	+237

- **FOR REFERENCE ONLY.**
- The proven sire who emerged as the \$70,000 top-selling bull of his sire group in the 2017 Schaff Angus Valley Sale and went on to become a member of the Select Sires AI Stud to earn outstanding progeny weaning and yearling ratios of 105 along with his daughters' collective progeny weaning ratio also of 105.
- This now-deceased high-performance and high-maternal trait sire is by the \$725,000 one-time world record-selling bull SAV Pedigree 4834, and he earned individual weaning and yearling ratios of 108 and 109, respectively, from a productive daughter of the great breeding bull Rito 707 of Ideal 3407 7075.
- The famous maternal grandam generated more than \$1.5 million in progeny sales, while the famous paternal grandam is the all-time world record in-come-producing cow with more than \$10.3 million in progeny sales.



WMR Timeless 081 – Reference Sire G

G WMR Timeless 081

Birth Date: 01-16-2011	Bull 17083256	Tattoo: 081	\$M
#+Leachman Right Time 338-5605	#Hyline Right Time 338		+69
#WMR Timeless 458	+Leachman Erica 1201		\$W
16226527 WMR Blackcap 521	W M R Dateline 210		+64
	W M R Blackcap 043		\$F
	#Connealy Packer 547	#Feltons Meat Packer 62	+90
#WMR Lucy 910	16516876 WMR Lucy 720	Bestrelle of Conanga 539	\$G
		#+H A Image Maker 0415	+46
		WMR Lucy 508	\$B
			+136

CED	BW	WW	YW	MILK	CWT	MRB	RE	\$C
+5	+2.7	+75	+129	+23	+47	+67	+33	+245

- **FOR REFERENCE ONLY.**
- This proven total performance sire bred at Wheeler Mountain Ranch is featured with the Beef 360 AI organization, from the Emulation sire lineage.
- He has earned an impressive progeny weaning ratio of 102 on 450 head and a progeny yearling ratio of 103 on 200 head, while his first 92 daughters post a collective progeny weaning ratio of 101.
- This son of the Accelerated Genetics Pathfinder Sire WMR Timeless 458 recorded an individual weaning ratio of 126 from a proven Pathfinder Dam who is backed by the Pathfinder Sires Connealy Packer 547 and HA Image Maker 0415.



N Bar Emulation EXT A1747 – Reference Sire H

H N Bar Emulation Ext A1747

Birth Date: 03-25-1997	Bull 12811512	Tattoo: G679	\$M
#Emulation N Bar 5522	#Emulation 31 ^(DWF)		+33
#*N Bar Emulation EXT	Ankony 8F78 Lass 8F275		\$W
10776479 N Bar Primrose 2424	#Emulation 31 ^(DWF)		+48
	Primrose N Bar 9962		\$F
	N Bar Trademark 1949	#+Nichols Trademark S1	+94
N Bar Clova Pride U3031	11553303 N Bar Clova Pride 7356	Kinochtry Beauty N Bar 9711	\$G
		#Nichols Landmark L56	+38
		N Bar Clova Pride 2907	\$B
			+132

CED	BW	WW	YW	MILK	CWT	MRB	RE	\$C
+0	+1.6	+52	+86	+20	+38	+51	+23	+204

- **FOR REFERENCE ONLY.**
- The proven ABS Global sire who transmits balance performance with carcass merit and outstanding daughters in production.
- This leading son of the time-tested Pathfinder Sire N Bar Emulation EXT is backed by generations of N Bar breeding from a dam who earned a progeny birth ratio of 98 combined with progeny weaning and yearling ratios of 107 and 104, respectively, on seven calves along with progeny IMF and ribeye ratios of 116 and 111, respectively, on three head.
- This bull recorded an individual birth ratio of 88 combined with individual weaning and yearling ratios of 112 and 110, respectively, and individual IMF and ribeye ratios of 120 and 110, respectively.
- This bull has progeny weaning and yearling ratios of 102 and his daughters post a collective progeny weaning ratio of 101.

500-1 Ideal 1386 Emulous of E1674
 Birth Date: 04-21-2021 Bull +20266116 Tattoo: 1386
 Sire: #Tail N Emulous 1674 Dam: +*Ideal 4121 of Res Betty

502-4 Ideal of Eldorado of 344
 Birth Date: 02-28-2021 Bull BIR 626456024 Tattoo: 1533
 Sire: Ideal 3444 of 5570 Jilt Dam: Ideal 9744 of 332 2636

500-2 Ideal 1816 Emulatn of E7899
 Birth Date: 01-27-2021 Bull 20203768 Tattoo: 1816
 Sire: +*S A V Elation 7899 Dam: *Ideal 9413 Lady of Encore

502-5 Clark Encore 1J1
 Birth Date: 01-17-2021 Bull 20068400 Tattoo: 1J1
 Sire: *Ideal Encore of 9524 Lady Dam: +Clark Q Mother 9545 2004

500-3 Ideal 1890 Emulatn of Stdfst
 Birth Date: 02-16-2021 Bull 20203721 Tattoo: 1890
 Sire: *Mc Cumber Steadfast 635 Dam: *Ideal 7546 of 4636 Blackcap

510-1 Ideal 2371 Emulous of Rnfl
 Birth Date: 01-27-2022 Bull 20543612 Tattoo: 2371
 Sire: +*S A V Rainfall 6846 Dam: +Ideal 0776 Jilt of 4223

500-4 Ideal 1894 Emulatn of Stdfst
 Birth Date: 02-24-2021 Bull 20203759 Tattoo: 1894
 Sire: *Mc Cumber Steadfast 635 Dam: *Ideal 5735 of 9524 Belle

510-2 Ideal 2666 Traveler of 0676
 Birth Date: 02-20-2022 Bull 20394165 Tattoo: 2666
 Sire: *Ideal 0676 Traveler of 8539 Dam: *Ideal 0720 Blkbrd 7227

500-5 Ideal 1937 Emulous of E1674
 Birth Date: 04-30-2021 Bull +20266075 Tattoo: 1937
 Sire: #Tail N Emulous 1674 Dam: #Ideal 6336 of 3015 Blkbrd

510-3 Ideal 2768 Eldorado of 9563
 Birth Date: 03-29-2022 Bull 20394246 Tattoo: 2768
 Sire: *Ideal 9563 Eldorado of 6833 Dam: +*Ideal 8308 of 7318 Jilt

500-6 Ideal 1941 Emulous of E1674
 Birth Date: 05-01-2021 Bull +20266100 Tattoo: 1941
 Sire: #Tail N Emulous 1674 Dam: *Ideal 5118 of RES Marjorie

510-4 Ideal 2781 Eldorado of 0465
 Birth Date: 03-01-2022 Bull 20394259 Tattoo: 2781
 Sire: *Ideal 0465 Eldorado of ENCR Dam: +*Ideal 0193 Belle of 9505

500-7 Ideal 1972 Emulous of E142
 Birth Date: 05-22-2021 Bull +20252372 Tattoo: 1972
 Sire: Ramsey Emulous 142 Dam: +*Ideal 5143 of RES Marjorie

550-1 Ideal 1534 Eldorado of 3444
 Birth Date: 03-01-2021 Bull +20162921 Tattoo: 1534
 Sire: *Ideal 3444 of 5570 Jilt Dam: *Ideal 9451 of 5173 6228

501-1 Ideal 1638 Traveler of 7112
 Birth Date: 03-02-2021 Bull 20164583 Tattoo: 1638
 Sire: *Ideal 7112 of 1168 Blkbrd Dam: *Ideal 6047 of 3365 Lady

550-2 Clark Quarterback 1Q17
 Birth Date: 02-08-2021 Bull 20066297 Tattoo: 1Q17
 Sire: +*S A V Quarterback 7933 Dam: Lisnageers Barbara 541

501-2 Clark Quarterback 1Q4
 Birth Date: 01-18-2021 Bull 20066268 Tattoo: 1Q4
 Sire: +*S A V Quarterback 7933 Dam: *J C Donna 0561 6Y3

550-3 Clark Rito 1R8
 Birth Date: 02-08-2021 Bull +20068514 Tattoo: 1R8
 Sire: +Rito 707 of Ideal 3407 7075 Dam: *J C Lady 6500 7004

501-3 Clark Renown 1RN5
 Birth Date: 01-29-2021 Bull +20066285 Tattoo: 1RN5
 Sire: #+*S A V Renown 3439 Dam: +J C Donna 7531 B105

550-4 Clark Resource 1RS2
 Birth Date: 01-28-2021 Bull +20066291 Tattoo: 1RS2
 Sire: #+*S A V Resource 1441 Dam: J C Cheyenne 1527 3082

501-4 Clark Renown 1RN8
 Birth Date: 01-30-2021 Bull +20066286 Tattoo: 1RN8
 Sire: #+*S A V Renown 3439 Dam: +J C Donna 7531 B105

550-5 Ideal 0477 Eldorado of ENCR
 Birth Date: 02-10-2020 Bull *19978018 Tattoo: 0477
 Sire: *Ideal Encore of 9524 Lady Dam: *Ideal 5125 of RES Blackcap

502-1 Ideal 1278 Emulos of R6846
 Birth Date: 02-01-2021 Bull 20203767 Tattoo: 1278
 Sire: +*S A V Rainfall 6846 Dam: *Ideal 9004 Marjorie of REN

550-6 Ideal 1032 Rito of REN
 Birth Date: 03-01-2021 Bull 20203723 Tattoo: 1032
 Sire: #+*S A V Renown 3439 Dam: *Ideal 7454 of 4227 Blkbrd

502-2 Ideal 1297 Emulos of R6846
 Birth Date: 02-18-2021 Bull 20203886 Tattoo: 1297
 Sire: +*S A V Rainfall 6846 Dam: +*Ideal 8127 of REN Marjorie

550-7 Ideal 1472 Eldorado of ENCR
 Birth Date: 02-23-2021 Bull +20257176 Tattoo: 1472
 Sire: *Ideal Encore of 9524 Lady Dam: #+*Ideal 3405 of Uncon Betty

502-3 Ideal 1530 Eldorado of 3444
 Birth Date: 02-26-2021 Bull +20162918 Tattoo: 1530
 Sire: *Ideal 3444 of 5570 Jilt Dam: #+Ideal 0723 of 332 Jilt

**Natural Service Sires
 of the Sale Offering**

September 16, 2023



Join us for CATTLEMEN'S WEEK - 2023



**Make Your
Reservation Early**

www.lazyjgrand.com

1-800-548-2855

**A Pheasant Hunt for Cattlemen Only in the
Famous Golden Triangle of South Dakota**



**Arrive Thurs. Sept. 28
Hunt Fri & Sat, Sept. 29 & 30**



*Congratulations
to Greg & Deb Jorgensen*

on their

50TH

wedding anniversary



**The 2023 Sale will be held at the JLC headquarters
31250 265th Street • Ideal, SD**

We look forward to seeing you!

Directions to Jorgensen Land & Cattle

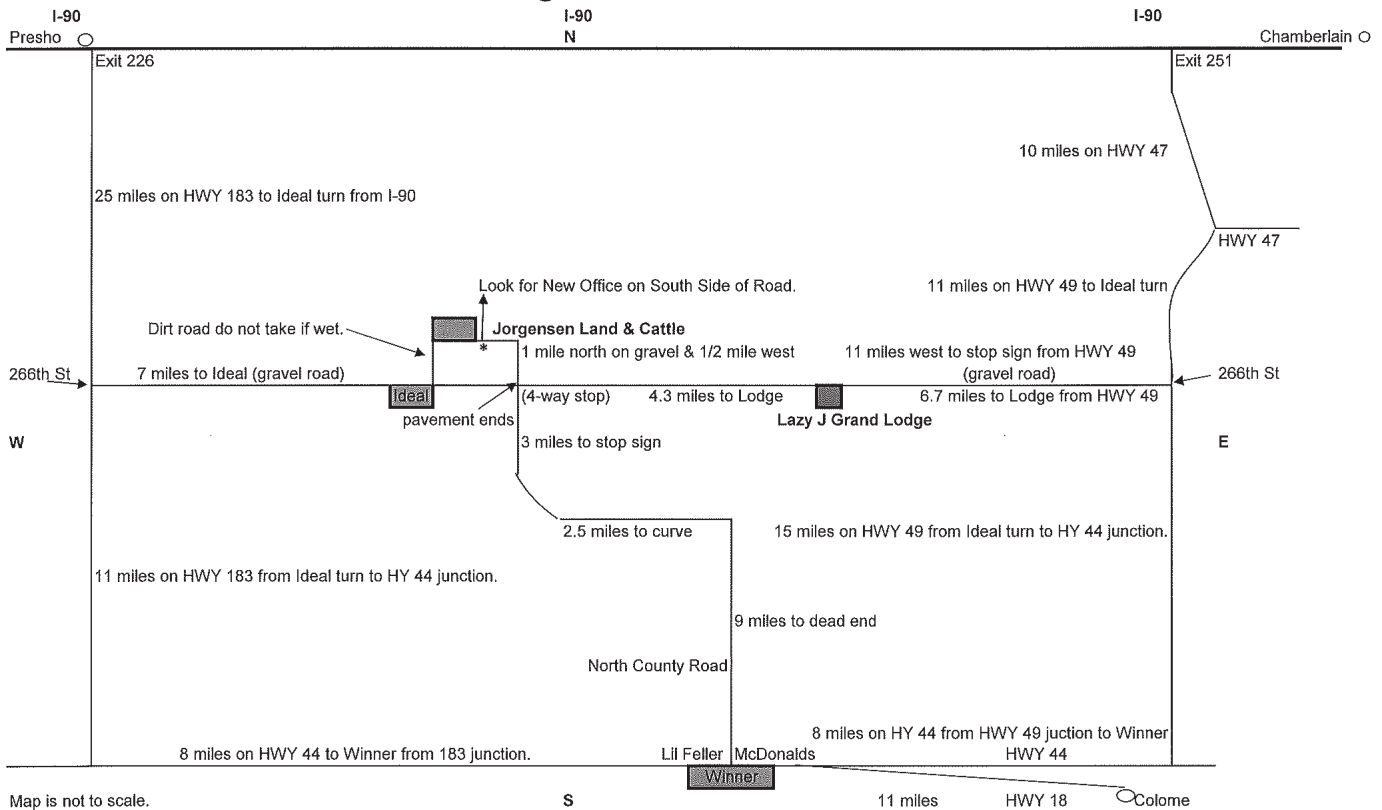



Sale Managers
TOM BURKE, KURT SCHAFF, ALEX POPPLEWELL

AMERICAN ANGUS HALL OF FAME
at the WORLD ANGUS HEADQUARTERS
Box 660, Smithville, MO 64089-0660.
Phone: (816) 532-0811
Fax: (816) 532-0851
E-mail angushall@angushall.com
www.angushall.com

PRSR
FIRST-CLASS
U.S. POSTAGE
PAID
St. Joseph, MO
Permit #2017

The Motherlode Project

180 Head Sell:
— Jorgensen Motherlode Donors —
— Cows and Heifers —
Including All of the 2018-Model
Varsity Females



Pictured at left:
Ideal 7101 of REN Marjorie –
Dam of the \$27,000 top-seller of the
2021 Jorgensen Bull Sale.



Pictured at right:
Ideal 3020 SE 6X7 Lady –
\$50,000 record-selling Jorgensen cow and
dam of the record-valued Jorgensen bull
Ideal Encore of 9524 Lady.

Seven Decades of Jorgensen Performance Angus