



Jorgensen Land & Cattle



TOP CUT BULL SALE

51st Annual Production Sale

APRIL 17, 2023

Starting at 1 PM (CDT) • At the Farm in Ideal, SD



Jorgensen Land & Cattle

PARTNERSHIP

31250 265th Street • Ideal, SD 57541-9230
605-842-3217 • 800-548-2855 • Fax 605-842-3595

Dear Cattlemen & Cattlewomen,

Monday, April 17, 2023, marks our 51st annual production bull sale. It has been our honor to supply you with top-of-the-line genetics in the Angus breed throughout the last 51 years. A lot has changed since our first sale in 1972. Martin Jorgensen, Jr., and his brother Don oversaw the operation as the second generation of the family. Today, Jorgensen Land & Cattle is owned and operated by Martin's sons and grandsons, who make up the third and fourth generation of the family. In 1972, Jorgensen Land & Cattle employed 3 people. Today, it employs 30. The forward-looking mindset that led to the early success of this operation still exists today, and we are grateful for the opportunity we have been provided to improve our business and the industry.

The bulls in this year's offering have not only been semen/fertility tested and performance tested but were environmentally tested through one of the harshest winters in recent memory. The bulls that made it through the other side of the past 4 months are going to be tough, rugged, able-bodied bulls.

While the operation has grown and changed over the years, two things have remained constant- Our high standards for production and selection, and the importance of strong relationships. Our exact standards have enabled our genetics to be impactful over time. 2022 marks the 8th consecutive year that Jorgensen Land & Cattle has been recognized as the largest seedstock producer in America on Beef Magazine's "Seedstock 100" list. With over 200,000 Jorgensen influenced calves born every year, we must keep top of mind the responsibility of always selecting and raising the absolute best genetics.

The other constant is our dependence on good people and good relationships. Our growing business demands a dedicated team of individuals to understand, represent, and operate Jorgensen Land & Cattle. We have immense pride in our team and want to thank all of them for their hard work and dedication. We operate by the Golden Rule: Treat people the way you want to be treated. By striving to keep that in mind every day, we at Jorgensen Land & Cattle believe that the future is very promising.

We would like to thank our customers, family and friends for their continued support and belief in our breeding program. Jorgensen Land & Cattle would not be as successful as it is today without a strong and loyal group of supporters. We are grateful for all the previous and ongoing support.

You are cordially invited to our 51st Annual Production Bull Sale at 1 pm on April 17, 2023, at Jorgensen Land & Cattle Headquarters in Ideal, SD. Bulls will be available for viewing, and lunch will be provided at the headquarters starting at 11 am. If you would like to view the bulls during the weeks leading up to our sale, you will find a link to the videos on our website at: <https://jorgensenfarms.com/top-100-bull-sale/>.

If you are in the area on Sunday evening, you are invited to join us at the Lazy J Grand Lodge for the Pre-Sale Welcome Event (Dinner & Speaker).

Our toll-free number is 1-800-548-2855. Please give us a call with any questions or concerns you may have. Also, for those that can't make it to the headquarters on sale day, the sale will be broadcast live on DVAuction.com. Come and see for yourself why we are truly called "THE SOURCE."

Thank you,
The Jorgensen Family





51ST PRODUCTION SALE

APRIL 17, 2023

at the headquarters • Ideal, South Dakota

SALE LOCATION:

The sale will be held at the farm,
31250 265th Street, Ideal, SD

SALE DAY TELEPHONES:

Greg Cell Phone: 605-840-2855

Bryan Cell Phone: 605-840-9005

Cody Cell Phone: 605-840-1780

Andy Cell Phone: 605-207-0400

Larry Gran: 605-641-3254

David Thomas: 865-257-1873

JORGENSEN LAND & CATTLE

31250 265TH STREET

IDEAL, SD 57541-9230

TOLL FREE: 1-800-548-BULL (2855)

OR 605-842-3217

Cody & Abby Jorgensen

Cell: 605-840-1780

cody@jorgensenfarms.com

Bryan & Brenda Jorgensen

Cell: 605-840-9005

bryan@jorgensenfarms.com

Nick & Ashley Jorgensen

Cell: 605-840-0316

nick@jorgensenfarms.com

Greg & Deb Jorgensen

Cell: 605-840-2855

greg@jorgensenfarms.com

Phillip Jorgensen

Cell: 605-840-2429

phillip@jorgensenfarms.com

Jon & Haley Barfus
Karrisa & Chris Bartels
Shane & Shirley Bingen
Baleigh & Forrest Cerv
Dan & Jessica Davis
Dimitri Davis
Dylan Donahue
Pat & Kristi Donahue
David Floyd
Larry & Doris Gran
Layne Hespe
Rob Hollenbeck
Chase Kingsbury
Matt & Chelsey Lantz
Hannah Lemke
Steve & Kathy Mach
Monte & Pam Mayes
Kyran Meek
Cody Plumbtree
Jimmy Sharping
Amber Tarrell

Andy & Lyndsey Tegethoff
David & Carolyn Thomas

AUCTIONEER: Roger Jacobs

RINGMEN:

Scott Dirk, *Tri-State Livestock News*

Rod Geppert, *Angus Journal*

Jim Gies, *Western Livestock Journal*

Kadon Leddy, *Cattle Business Weekly*

LUNCH:

A complimentary lunch will be served sale day.

ACCOMMODATIONS:

A limited number of rooms are available at the Lazy J Grand Lodge. Please contact Karrisa at 800-548-2855 for information and availability. There are also several motels in the Winner area. You may contact the Holiday Inn Express directly at 605-842-2255.

TRAVEL ARRANGEMENTS:

Winner is located on Highways 18 and 183. Commercial planes service Pierre, SD, which is 97 miles North of Winner. We will be happy to meet your plane in Pierre, providing advance arrangements have been made.

The Winner, SD, airport is open for private planes. Please contact us if you need further airport information.

INSPECTION OF CATTLE:

Bulls are penned at the farm and can be inspected at your convenience, including Saturday, April 15, 2023.

- Actual Scrotal Measurements taken March 29, 2023.
- All bulls have been 50K tested.
- Ultrasound information can be found on Page 73.
- All bulls born between April 27 and May 27, 2022 will have adjusted 365 day yearling weights available on an update sheet, prior to the sale. Due to their late birthdates, they were not available prior to printing.



SALE MANAGEMENT: American Angus Hall of Fame (816) 532-0811

Tom Burke

(816) 853-2697

Kurt Schaff

(816) 520-6447

Alex Popplewell

(270) 566-8822

HEALTH: All cattle will be sold with health papers for interstate shipment.

FREE REGIONAL DELIVERY: Jorgensen Land & Cattle will cooperate in arranging trucking, offering free regional delivery and a maximum cost of \$100 per bull anywhere in the lower 48 states to a central location convenient to you. Please contact Karrisa Bartels at 800-548-2855 (BULL) to arrange delivery.

TERMS AND CONDITIONS: Cattle will sell under the suggested Terms and Conditions of the American Angus Association (https://www.angus.org/pub/suggested_sale_terms.pdf).

INSURANCE: Insurance will be available sale day. Please inform the clerk at the time of settlement if you want insurance. We take every precaution for the care and safety of your purchases; however, we urge all buyers to insure purchases for safe delivery to you.

LIABILITY: All persons who attend the sale do so at their own risk, legal or otherwise, for their safety or the behavior of the animals.

ANNOUNCEMENTS: Any announcements from the auction block will take precedence over the information listed in this sale book. A supplement sheet will be available on sale day with up-to-date breeding and performance information.

ABSENTEE BUYER OPTIONS: If you cannot attend, you may still participate by sending your bid to the Auctioneer, Sale Manager, Ringmen, a member of the Jorgensen team, or View & Bid in Real-Time on DVAuction (<https://www.dvauction.com/>).



If you are in town Sunday evening, you are welcome to join us at the Lazy J Grand Lodge, and as always, join us after the sale on Monday for refreshments and hospitality.

April 17, 2023



ELDORADO SIRE LINE



Eldorado Sire Line

Eldorado 156 of Ideal was a long-spined true performance Pathfinder Sire who left his mark on this herd and many others. Today, nearly 40 years after his birth, his progeny still hold impressive weaning and yearling weight ratios of 102 and 103, respectively. The Eldorado line developed a well-earned reputation for growth and maternal traits.

The dam of Eldorado 156 posted progeny ratios of 108 for weaning and 105 for yearling. His daughters earned a combined 101 weaning ratio and one of his full sisters was the Top Selling Female in 1989, selling to Beartooth for \$25,000. Today, a ride through our herd will cause you to notice the broody yellow-tag cows sired by Ideal 3542 and Ideal 9524, and we are impressed by the young daughters of Ideal Encore.

Genetic Contributions: Length of Body, Growth, Outstanding Females.

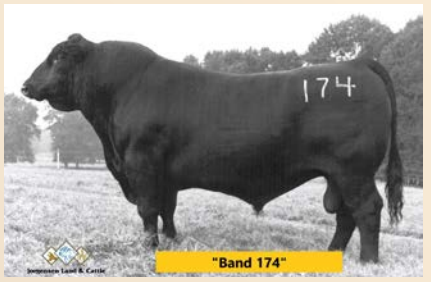
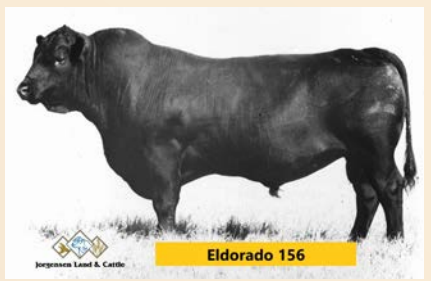
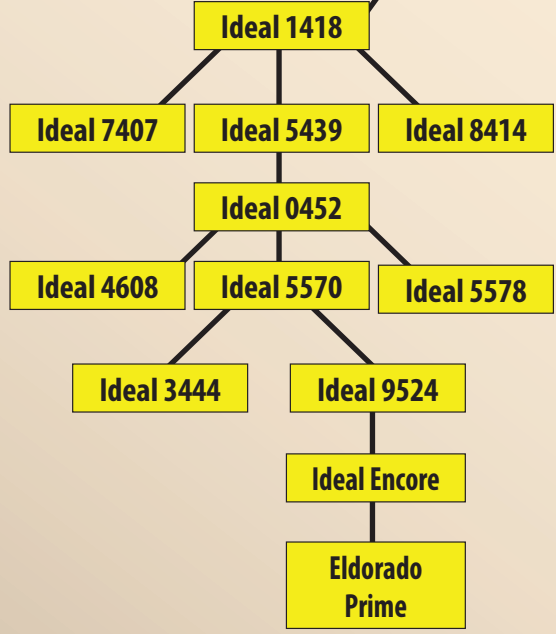
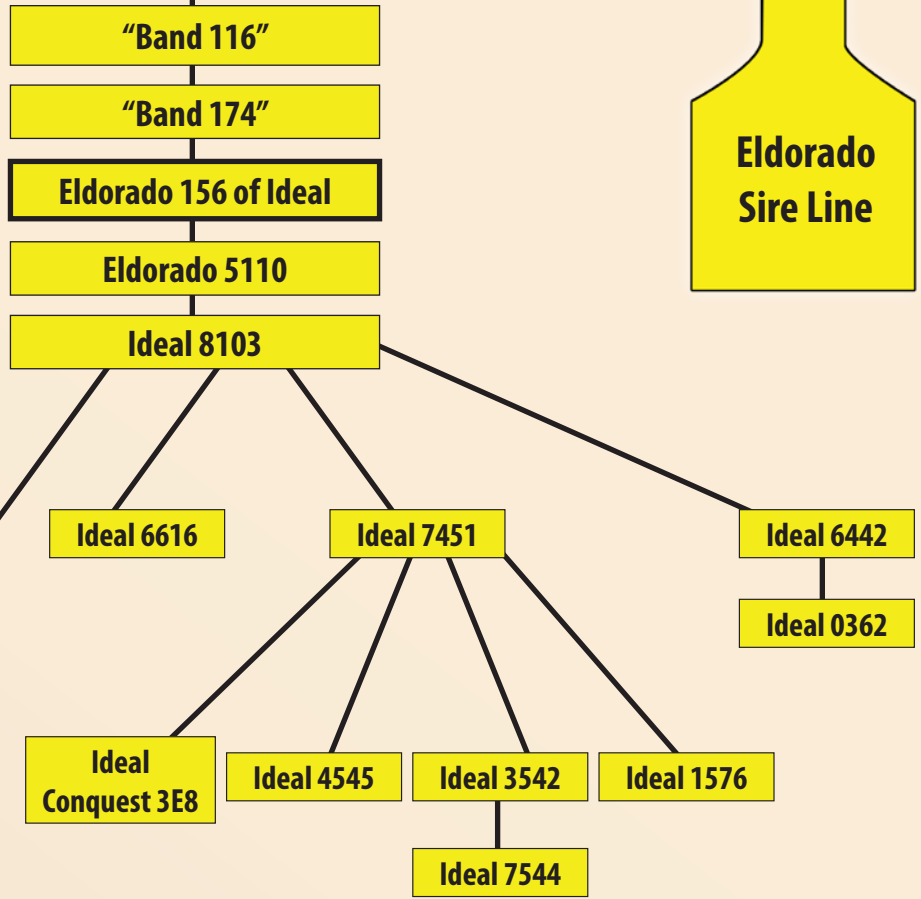

April 17, 2023



RITO SIRE LINE

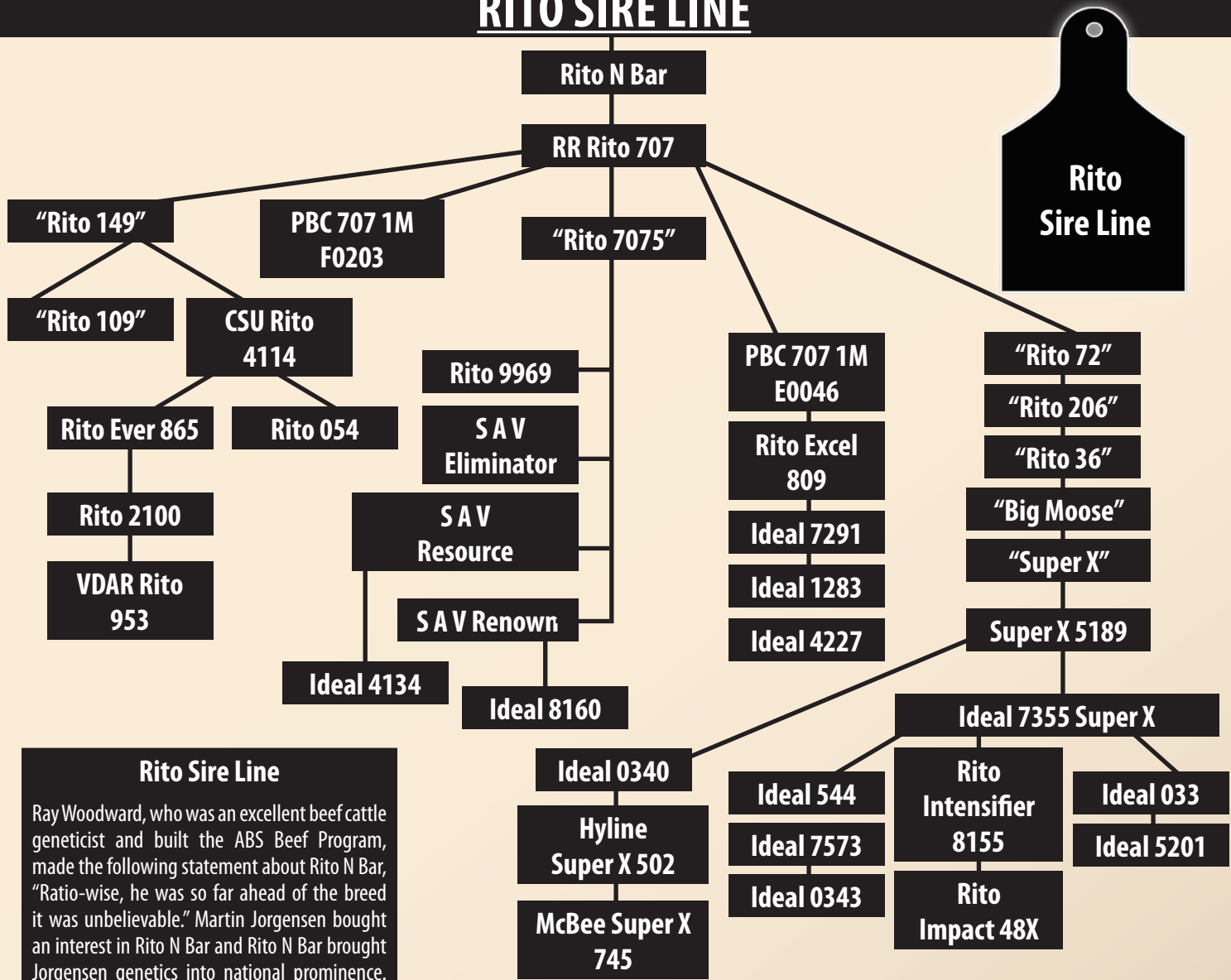

Rito Sire Line

Ray Woodward, who was an excellent beef cattle geneticist and built the ABS Beef Program, made the following statement about Rito N Bar, "Ratio-wise, he was so far ahead of the breed it was unbelievable." Martin Jorgensen bought an interest in Rito N Bar and Rito N Bar brought Jorgensen genetics into national prominence. Rito N Bar imparted performance, and his son RR Rito 707 took performance to another level. Rito 707 was the top gaining bull at the 1968 PIC Bull Test (ratio 129) and his first progeny group of 27 steers recorded an average gain ratio of 111 while grading USDA Choice (CAB grade, today). Fifty years worth of sons and daughters have compiled weaning weight and yearling weight ratios of 105, and his 453 daughters in AHIR earned a combined 102 weaning weight ratio. The Rito line continues to produce sons and daughters with muscle, appetite, growth, fertility, and efficiency.

Genetic Contributions: Muscle, Rapid Growth, Fertility, Carcass Merit, Appetite, and Efficiency.



TRAVELER SIRE LINE

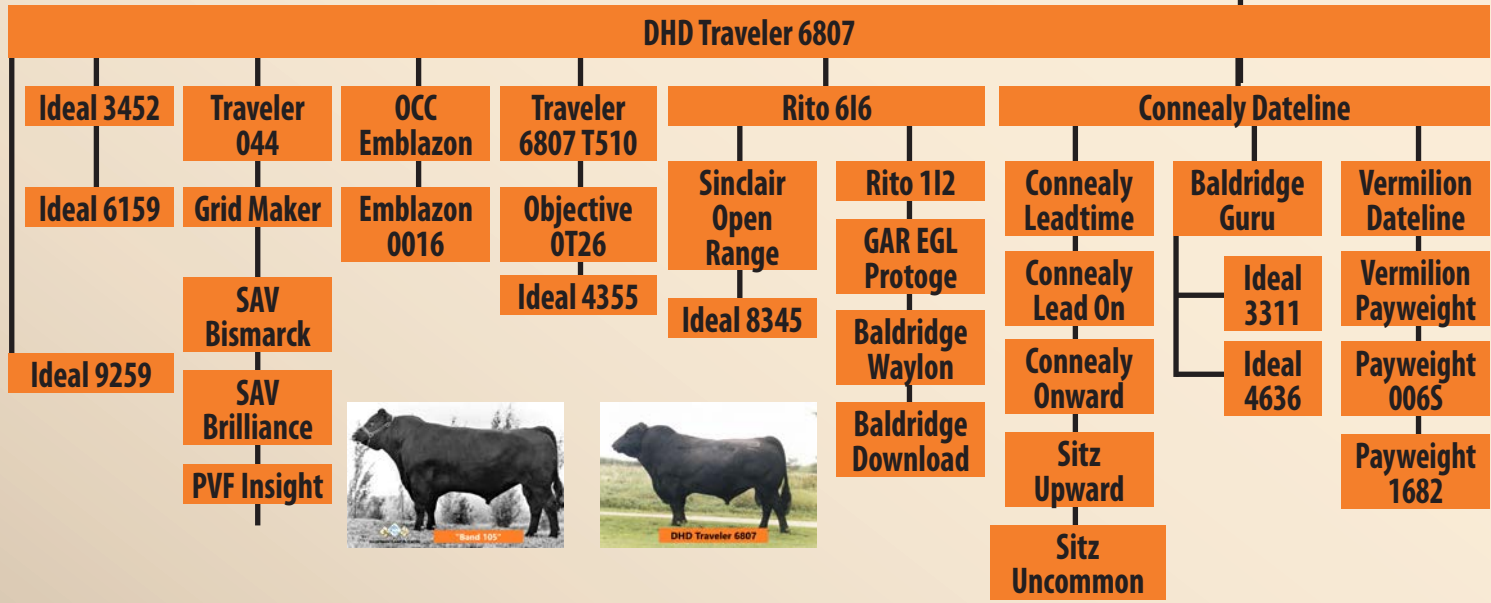
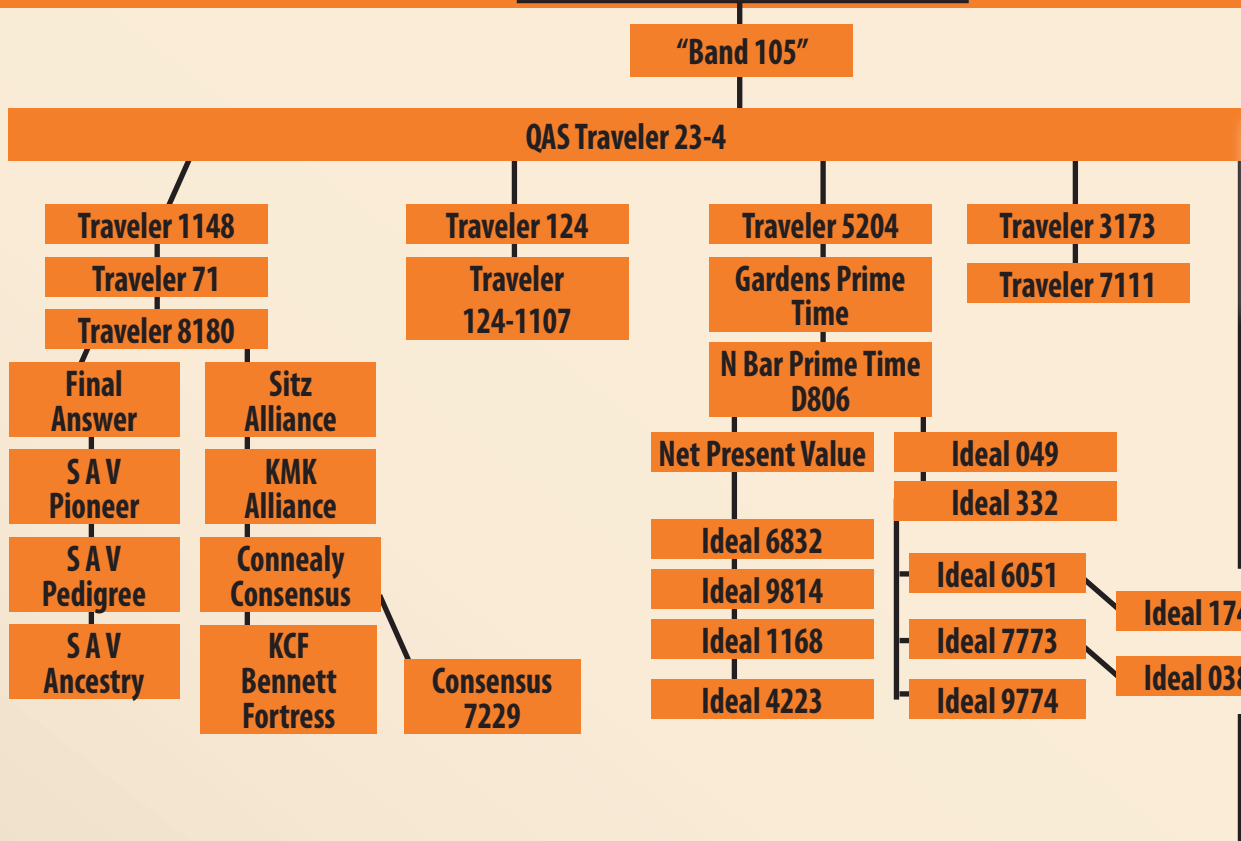

Traveler Sire Line

QAS Traveler 23-4 is the best-known son of Band 234 of Ideal 3163 ("Band 105"). A 2017 Angus Foundation-funded research project revealed that "Traveler" was the most influential sire in the Angus breed, as measured by either Marginal or Co-ancestry Contribution. His genetics make up about 10% of Angus animals born today. (Band 105 accounts for 6.3% by Co-ancestry Contribution.) QAS Traveler 23-4 was the first direct son of Band 105 to have a major impact on the Angus breed and his daughters in AHIR (almost 9,000) post a combined 101 WW ratio. QAS Traveler 23-4 produced numerous sons who have had a tremendous positive influence on the Jorgensen herd and the entire Angus breed.

Genetic Contributions: Calving Ease, Marbling, Functional Females.

April 17, 2023

EMULATION SIRE LINE

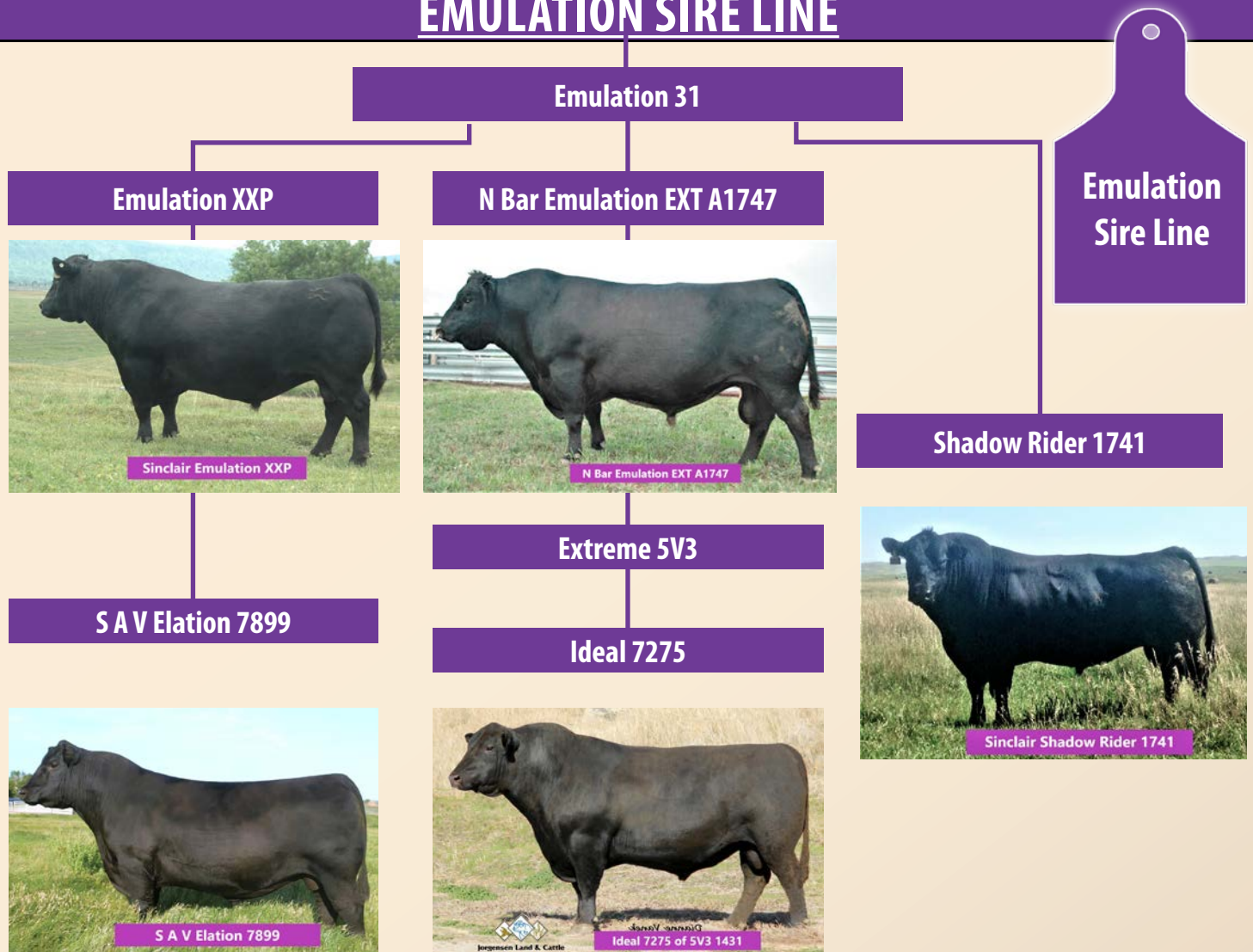

Emulation Sire Line

Historically, the Emulation line of cattle earned a reputation for bad disposition which the ranching community should no longer have to tolerate. Fortunately, we were able to evaluate and very selectively hand-pick some Emulation sires who retain the best traits of the Emulation line and still exhibit the disposition that we want in our cattle.

Genetic Contributions: Genetic Contributions: Fertility, Maternal Ability, Longevity, Excellent Udder Structure, Soundness and Carcass Quality—All are traits of importance in building profitable cow herds.



EMULOUS SIRE LINE

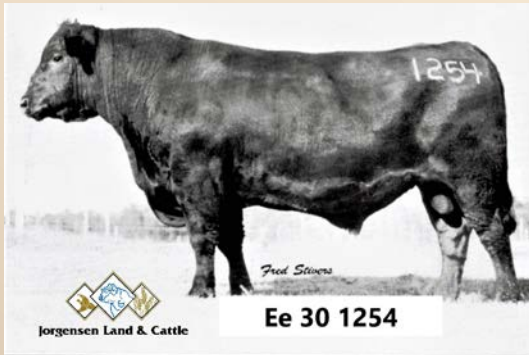
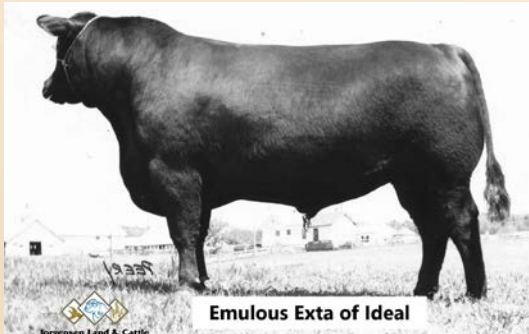
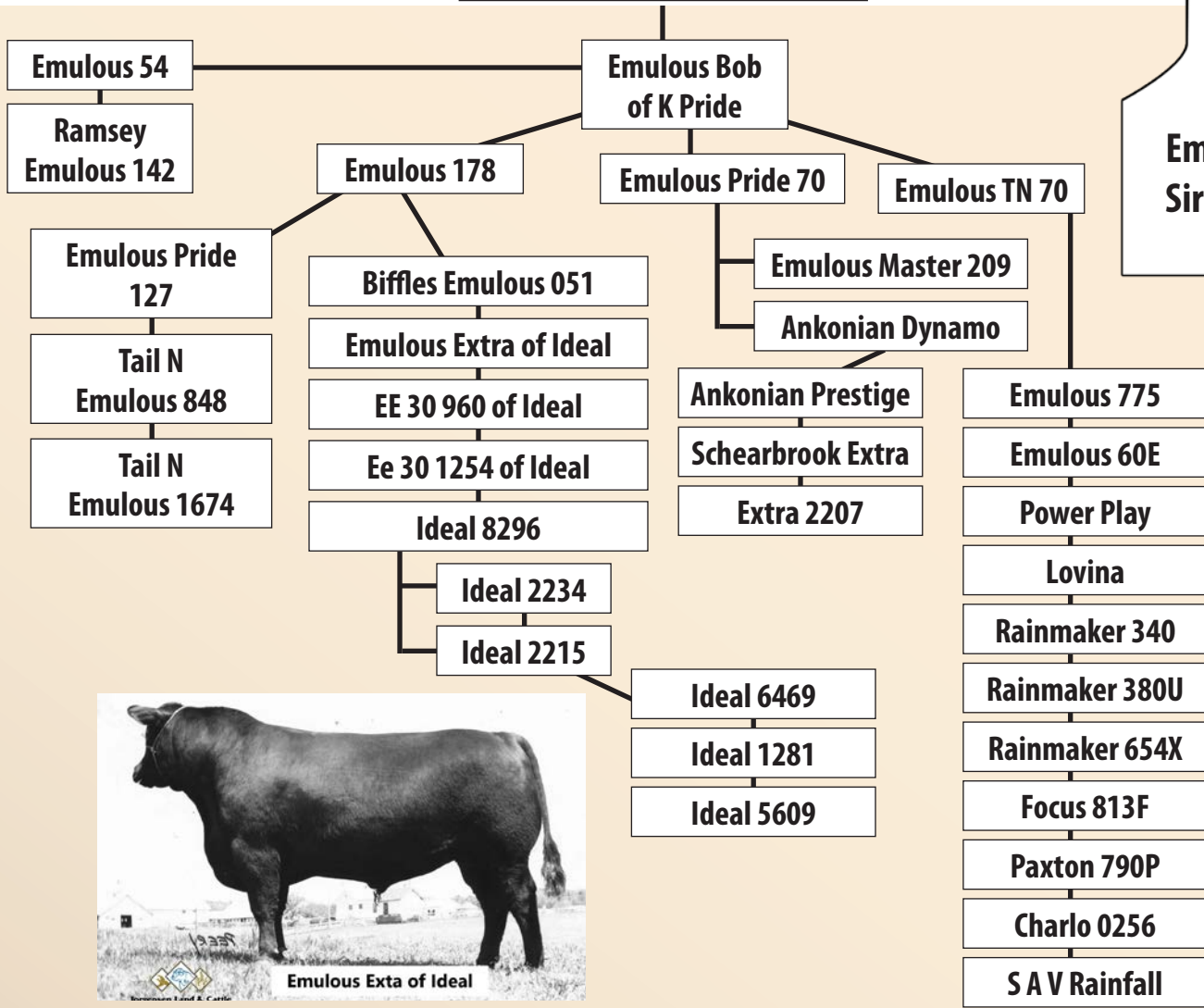

Emulous Sire Line

The Emulous line was largely developed during the Certified Meat Sire Program period which measured a sire's progeny in meaningful contemporary group sizes and compared them to progeny of a reference sire. Selection within this environment resulted in improved gain-ability and carcass merit. In addition, the Emulous cattle were also very sound cattle who were noted for fertility and longevity.

Genetic Contributions: Fertility, Longevity, Sound Feet & Legs, Gain-ability, and Carcass Merit.

SKYMERE SIRE LINE



Skymere Sire Line

Skylandmere 2058 was bred in the Percy Powers herd (TX) and his sire was linebred to Eileenmere 85. The Eileenmere line was noted for great females.

“Sky” as he was known in the ABS catalog, was only the seventh bull to qualify as a Certified Meat Sire through Performance Registry Int’l. “He was heavily muscled and as long as a freight train,” recalled Richard McClung (You can hear Richard discussing him on his 2022 “Brands and Barbed Wire” podcast episode.) “Sky” became an early member of the ABS Beef A.I. sire program, and Martin Jorgensen bought an interest in him in 1963. Martin was committed to improving his herd and bred every cow he owned to him for two straight years. As a result, Skylandmere 2058 built a strong set of productive cows for the Jorgensen family.

According to Dr. Bob de Baca, Skylandmere’s calves in the early, formal progeny tests were 54 lbs. heavier at weaning and gained 46 more lbs. in the feedlot — compared to the progeny of the other 90 bulls in the test. In an official AAA carcass test, his 12 steers posted an average 13.33 in. Ribeye, graded what would be CAB (today), had 62.2% dressing percentage, and did that at 16.5 months of age.

In AHIR, today, his daughters post a combined Weaning Weight ratio of 101.

Genetic Contributions: Fertility, Length, Productive Daughters, Muscle, and Carcass Quality.

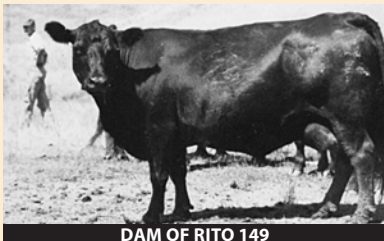

DAM OF RITO 149



RITO 149

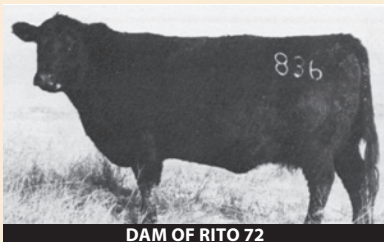

DAM OF RITO 72



RITO 72

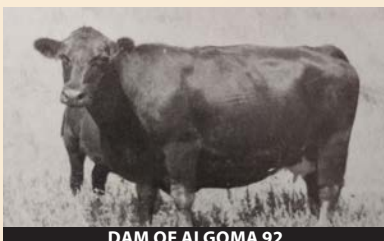

DAM OF ALGOMA 92



"Algoma 92"

Carcass Certificate

NAME SKYLANDMERE 2058 REGISTRATION NO. 2719761
 CALVED April 9, 1958 TATTOO P11
 OWNED BY Jorgensen Brothers, Ideal, South Dakota

Has completed the required number of progeny in the American Angus Association's Carcass Evaluation Program. The officially recorded data of his progeny is listed below.

Number	Slaughter	Dress	Fat at	Fat	Lean-Eye	LE 100	Carb Wt	USDA	Predicted
Sex	Weight	%	12th Rib	100'	Area	Carcass	dry of age	Grade	Meat Yield
12 Steers	1060	62.2	.62	.09	15.33	1.94	1.34	Ch	51.12

The American Angus Association
 ST. JOSEPH, MISSOURI

Martin Jorgensen
 Director of Breed Improvement

April 17, 2023



AGBOOST SCORE

DATA HAS A STORY TO TELL, NOW IT HAS A VOICE

New to our sale book this year is the inclusion of each lot's AgBoost Score and associated visualization. We are excited to include this new tool that breaks the old paradigm of the spreadsheet style of displaying EPDs.

Using GEPDs and percentile rankings from the Ideal Beef Evaluation (IBE), the AgBoost score displays each lot's individual trait ranking for all the traits we currently measure in the IBE:

SC- Scrotal Circumference GEPD

DOC- Docility GEPD

BW- Birth Weight GEPD

RIB- Ribfat GEPD

IMF- Intramuscular Fat GEPD

REA- Ribeye Area GEPD

WW- Weaning Weight GEPD

TEND- Tenderness MVP

YW- Yearling Weight GEPD

MK- Milk GEPD

AGBOOST SCORE

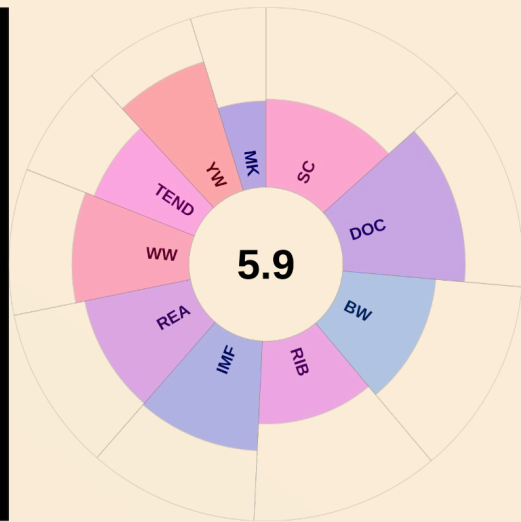

HOW TO INTERPRET THE AGBOOST VISUALIZATION

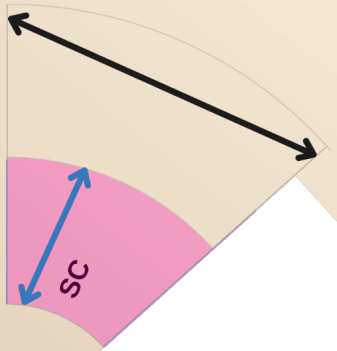

Trait Width (Black Line)- The width of each trait on the chart is an indicator of that trait's heritability. The wider the portion, the more heritable a trait is. Traits are ordered in clockwise formation from most to least heritable

Trait Height (Blue Line)- The higher a trait reaches from the center, the better that trait's score is. Close to the center is closer to 0, close to the outside edge is close to 10

All traits are on a 0-10 scale, 10 being the best

The large score in the center of the chart is the average of all ten trait scores on the AgBoost visualization.

Learn more about AgBoost at www.ag-boost.com

Our goal with displaying our data in this new format is to help you understand quickly, efficiently and productively what bulls fit your needs.

We hope you enjoy this new way of viewing data!

CAN'T MAKE IT TO THE SALE AT THE FARM?

WE'LL BRING THE SALE TO YOU



In-Person

We enjoy getting together with friends, family, & customers, and at Jorgensen Land & Cattle - those are one in the same. There is something special about having a big crowd of folks at our Annual Production Sale; we love watching people visit, look through the bulls, eat, talk cattle & catch-up on family. We sure hope you can attend.

If you can't join us at the farm, we have been working to make sure you can participate from your home, farm, or another convenient location.

Visit Ahead of the Sale

For decades, we have done business by phone & on a handshake; that won't change! We would be happy to schedule a time for you to look through the bulls or talk you through them by phone, ahead of the sale. We can talk about what kind of bulls you want this year and we will arrange for someone to represent you at the sale, based on your instructions. It is simple and we guarantee your satisfaction. Just call us at 800-548-BULL (2855).

Watch & Bid On-Line & in Real-Time

If you have high-speed internet service, On-line bidding is a great way to participate - if you just can't be here in-person. In 2019, about 15% of our lots were sold through www.DVAuction.com. It was our first year to run our sale on video-only and offer bidding through DVAuction, and sale-week blizzard made us appreciate both of those.

Please register ahead to access DVAuction On-Line bidding; (1) Create an Account, and then (2) Apply for Bidding **at least 24-hours ahead of the sale.**

Unfortunately, dial-up or satellite internet generally will not keep-up and is not recommended for On-line bidding.

Real-Time Phone Bidding

Though not as simple as arranging for someone to represent you ahead of time, real-time phone bidding can be an option. Our sale moves faster than many registered bull sales; the average time for a bull to be sold is less than one minute, so it works best for us to talk ahead of the sale and establish a game plan for you. Please contact one of the individuals listed on Page 1 of sale book under **Sale Day Telephones** or one of the **Ringmen.**



DVAuction
Broadcasting Real-Time Auctions

DVAuction can represent your bid!

Through DVAuction, you can place limits on your bid and DVAuction will automatically increase your bid up to your preset limit.

1. Create an account at www.dvauction.com under the "Create New Account" tab
2. Apply for bidding by clicking the "Details" tab at least 24 hours prior to the sale
3. Tune in for the sale and make your purchases –or– Let DVAuction represent your bid

**If you have questions, please call:
402-316-5460**



**Ideal Encore of 9524 Lady (AAA 18243464)
Pictured Aug. 2022**

IDEAL ACCOLADE 2558 IS SPECIAL

- Accolade is the greatest son of Ideal Encore that we have seen, anywhere!
- Accolade is the product of 14 generations of Jorgensen breeding.
- The dam of Accolade is a productive cow that resembles the great Ideal 4465 cow, more than any cow we have seen since.
- Accolade recorded the heaviest WDA to Weaning of any bull in the test
- He achieved the heaviest 205d Adj. Weaning Weight
- He earned the heaviest 365d Adj. Yearling Weight
- He scanned the largest RE of any bull in the test
- Ultrasound RE ratio: 133
- Ultrasound IMF ratio: 120

1A Ideal Accolade 2558 [D2F-DDF-M1F-NHF-OSF-RDF]

Birth Date: 02-20-2022 Bull #*20394118 Tattoo: 2558

#*Ideal 9524 of 5570 6809
*Ideal Encore of 9524 Lady
18243464 +Ideal 3020 of 5E 6X7 Lady

+Ideal 5570 of 0452 0534
#+Ideal 6809 of 2P88 0459
#Sinclair Extravagant 6X7
+Ideal 4428 of 6442 4465

Ideal 1168 of 9814 Lady
*Ideal 7209 of 1168 Marjorie
18981112 +*Ideal 5124 of RES Marjorie

Ideal 9814 of 6832 7607
+Ideal 9011 of R Int 8155
#+*S A V Resource 1441
#+Ideal 9743 of 332 236



CED	BW	WW	YW	MILK	CWT	MRB	RE	FAT
+6	+1.1	+67	+125	+25	+73	+27	+86	+014
\$W	+62	\$F	+113	\$G	+38	\$B	+152	
BW	88	Adj. WW / Ratio	795	100	Adj. YW / Ratio	1411	100	
Dam Avg BWR	Dam Avg WWR	Dam Avg YWR	MGD Avg BWR	MGD Avg WWR	MGD Avg YWR			
2-108	2-105	1-112	4-104	4-98	2-104			

CED	BW	WW	YW	DMI	YH	SC	DOC	HP	CEM	MILK	MW	MH	CW	MARB	RE	FAT	TEND
64	78	2	2	97	22	77	75	58	11	77	5	5	2	94	5	41	54

Inbreeding Coefficient: 3.14% JVI-H: 108 - JVI-C: 107

	WWr	YWr
Ideal 7209 - 13th Generation	105	112
12th Generation	98	109
11th Generation	120	112
10th Generation	121	109
9th Generation	106	103
8th Generation	110	102
7th Generation	105	109
6th Generation	104	106
5th Generation	100	107
4th Generation	107	108
3rd Generation	100	103
2nd Generation	102	103
1st Generation	103	106

Marjorie Cow Family



LINE-BRED RITO

- Ideal 2076 is a product of 14 generations of Jorgensen breeding.
- The dam of Ideal 2076 is a productive cow that resembles the great Ideal 4465 cow, more than any cow we have seen since.
- ADG ratio on test: 115
- Ultrasound RE ratio: 119
- Ultrasound IMF ratio: 107

1B

Birth Date: 02-12-2022

Bull +*20555361

Tattoo: 2076

+Rito 707 of Ideal 3407 7075
#+*S A V Renown 3439
17633839 *S A V Blackcap May 4136

#R R Rito 707
Ideal 3407 of 1418 076
#S A V 8180 Traveler 004
#+S A V May 2397

Ideal 1168 of 9814 Lady
*Ideal 7209 of 1168 Marjorie
18981112 +*Ideal 5124 of RES Marjorie

Ideal 9814 of 6832 7607
+Ideal 9011 of R Int 8155
#+*S A V Resource 1441
#+Ideal 9743 of 332 236



CED	BW	WW	YW	MILK	CWT	MRB	RE	FAT
-3	+3.3	+77	+139	+28	+63	+29	+1.17	-0.26
\$W	+67	\$F	+101	\$G	+47	\$B	+148	
BW	97	Adj. WW / Ratio	754	100	Adj. YW / Ratio	1221	100	
Dam Avg BWR	Dam Avg WWR	Dam Avg YWR	MGD Avg BWR	MGD Avg WWR	MGD Avg YWR			
2-108	2-105	1-112	4-104	4-98	2-104			

CED	BW	WW	YW	DMI	YH	SC	DOC	HP	CEM	MILK	MW	MH	CW	MARB	RE	FAT	TEND
89	76	7	12	77	58	29	91	69	100	35	15	66	6	86	1	4	37

Inbreeding Coefficient: 6.67%

JVI-H: 119 - JVI-C: 124

	WWr	YWr
Ideal 7209 - 13th Generation	105	112
12th Generation	98	109
11th Generation	120	112
10th Generation	121	109
9th Generation	106	103
8th Generation	110	102
7th Generation	105	109
6th Generation	104	106
5th Generation	100	107
4th Generation	107	108
3rd Generation	100	103
2nd Generation	102	103
1st Generation	103	106

Marjorie Cow Family

Retaining 50% semen interest.



Jorgensen-bred Rito Idealist
Full brother to "Rito 7075"

COMBINING RITO AND IDEAL 3020

- Paternal brother of SAV Renown 3439. Maternal brother of the \$255,000 valued, Ideal Encore.
- The dam of Ideal 2015 is the productive & impressive Ideal 3020 who is the dam of Ideal Encore and who sold for \$50,000 to Voss Angus.
- ADG ratio on test: 112
- Ultrasound RE ratio: 106



1C

Birth Date: 02-09-2022

Bull +*20393876

Tattoo: 2015

#R R Rito 707
+Rito 707 of Ideal 3407 7075
13066860 Ideal 3407 of 1418 076

Rito N Bar
Eriskay of Rollin Rock 3
#Ideal 1418 of 8103 4286
Ideal 076 of 692 8375

#Sinclair Extravagant 6X7
+Ideal 3020 of SE 6X7 Lady
17765165 +Ideal 4428 of 6442 4465

#N Bar Emulation EXT
Sinclair Lady 2P30 8146
Ideal 6442 of 8103 351
+Ideal 4465 of 6807 4286

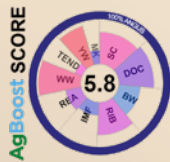

CED	BW	WW	YW	MILK	CWT	MRB	RE	FAT
+4	+1.3	+66	+117	+23	+56	+27	+45	+030
\$W	+61		\$F	+90	\$G	+31	\$B	+121
BW	95	Adj. WW / Ratio	711	100	Adj. YW / Ratio	1165	100	
Dam Avg BWR	Dam Avg WWR	Dam Avg YWR	MGD Avg BWR	MGD Avg WWR	MGD Avg YWR			
4-105	4-106	2-111	3-106	4-99	2-109			

CED	BW	WW	YW	DMI	YH	SC	DOC	HP	CEM	MILK	MW	MH	CW	MARB	RE	FAT	TEND
59	53	22	26	98	84	75	76	39	89	88	49	69	24	87	67	71	34

Inbreeding Coefficient: 3.04%

JVI-H: 117 - JVI-C: 120

Sire:	SAV Resource 1441	Rito Sire Line	WWr	YWr
Ideal 3020 - 10th Generation			106	111
9th Generation			99	109
8th Generation			113	115
7th Generation			105	104
6th Generation			107	106
5th Generation			105	102
4th Generation			103	100
3rd Generation			104	102
2nd Generation			101	97
1st Generation			102	98

Lady Cow Family

RITO ON TRAVELER

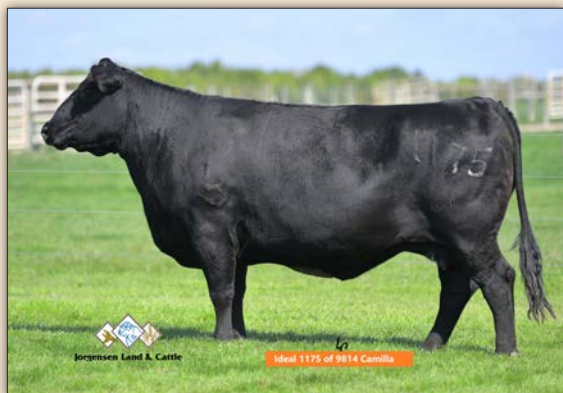

2

Birth Date: 02-28-2022 Bull +*20395301 Tattoo: 2042

+Rito 707 of Ideal 3407 7075
+*S A V Resource 1441
17016597 *S A V Blackcap May 4136

#R R Rito 707
Ideal 3407 of 1418 076
#S A V 8180 Traveler 004
+S A V May 2397

Ideal 9814 of 6832 7607
*Ideal 1175 of 9814 Camilla
17109402 #Ideal 9764 of 332 4647

Ideal 6832 of 2P88 3384
#Ideal 7607 of 4545 4584
Ideal 332 of 049 8221
#Ideal 4647 of 452 2271

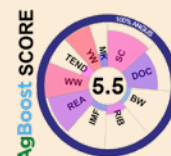

CED	BW	WW	YW	MILK	CWT	MRB	RE	FAT
-9	+5.0	+78	+142	+28	+69	-.10	+.72	-.005
\$W	+58	\$F	+96	\$G	+20	\$B	+116	
BW	98	Adj. WW / Ratio	752	100	Adj. YW / Ratio	1322	100	
Dam Avg BWR		Dam Avg WWR		Dam Avg YWR		MGD Avg BWR		MGD Avg WWR
8-109		7-104		5-112		6-101		6-103

Inbreeding Coefficient: 0.90% JVI-H: 97 - JVI-C: 112

- Ideal 2042 is a product of 11 generations of Jorgensen breeding.
- The dam of Ideal 2042 is a feminine, productive, donor cow with progeny ratios of WW 104 and YW 107.
- Ultrasound Scan Weight ratio: 123
- Ultrasound RE ratio: 117
- Ultrasound IMF ratio: 109
- Retaining 50% semen interest

MATERNAL PERFECTION FROM EMULATION AND RITO LINES

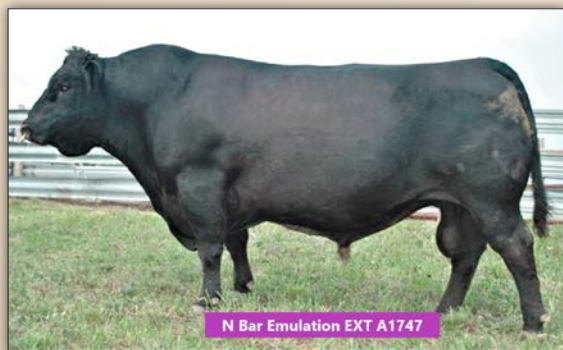

3

Birth Date: 02-26-2022 Bull +*20555982 Tattoo: 2842

#*N Bar Emulation EXT
N Bar Emulation Ext A1747
12811512 N Bar Clova Pride U3031

#Emulation N Bar 5522
N Bar Primrose 2424
N Bar Trademark 1949
N Bar Clova Pride 7356

+*S A V Resource 1441
+*Ideal 5143 of RES Marjorie
18243519 +Ideal 9147 of 4355 236

+Rito 707 of Ideal 3407 7075
*S A V Blackcap May 4136
Ideal 4355 of 0T26 2440
#Ideal 236 of 5189 8651

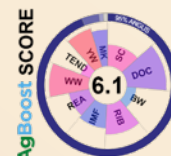

CED	BW	WW	YW	MILK	CWT	MRB	RE	FAT
-2	+2.7	+64	+106	+33	+45	+.60	+.64	+.031
\$W	+64	\$F	+73	\$G	+49	\$B	+122	
BW	106	Adj. WW / Ratio	727	100	Adj. YW / Ratio	1231	100	
Dam Avg BWR		Dam Avg WWR		Dam Avg YWR		MGD Avg BWR		MGD Avg WWR
4-107		3-115		3-107		5-104		5-108

Inbreeding Coefficient: 0.00% JVI-H: 93 - JVI-C: 101

- Ideal 2842 combines the maternal influence of the Emulation line with the 13-generation maternally perfect legacy of Ideal 5143.
- The dam of Ideal 2842 is a feminine, productive full sister to the \$23,000 valued Ideal 5123 who sold to ZWT Ranch.
- The Emulation / Rito combination created impressive Ultrasound carcass performance, as well:
- Ultrasound IMF ratio: 189
- Ultrasound RE ratio: 121
- Ultrasound Scan Weight ratio: 113
- Retaining 50% semen interest

AAA Registration 18243519	WWr	YWr
Ideal 5143 - 13th Generation	115	107
12th Generation	108	107
11th Generation	121	109
10th Generation	106	103
9th Generation	110	102
8th Generation	105	109
7th Generation	104	106
6th Generation	100	107
5th Generation	107	108
4th Generation	100	103
3rd Generation	102	103
2nd Generation	103	104
1st Generation	No Records	

Marjorie Cow Family



4

Birth Date: 02-21-2022

Bull +*20394119

Tattoo: 2559

#*Ideal 9524 of 5570 6809
*Ideal Encore of 9524 Lady
18243464 +Ideal 3020 of SE 6X7 Lady

+Ideal 5570 of 0452 0534
#Ideal 6809 of 2P88 0459
#Sinclair Extravagant 6X7
+Ideal 4428 of 6442 4465



Ideal 1168 of 9814 Lady
*Ideal 7209 of 1168 Marjorie
18981112 +*Ideal 5124 of RES Marjorie

Ideal 9814 of 6832 7607
+Ideal 9011 of R Int 8155
#*S A V Resource 1441
#+Ideal 9743 of 332 236

CED	BW	WW	YW	MILK	CWT	MRB	RE	FAT
+8	+9	+69	+134	+31	+62	+42	+58	+036
\$W	+68	\$F	+99	\$G	+40	\$B	+139	
BW	92	Adj. WW / Ratio	753	100	Adj. YW / Ratio	1315	100	
Dam Avg BWR	Dam Avg WWR	Dam Avg YWR	MGD Avg BWR	MGD Avg WWR	MGD Avg YWR			
2-108	2-105	1-112	4-104	4-98	2-104			

Inbreeding Coefficient: 3.14%

JVI-H: 126 - JVI-C: 126

- Ideal 2559 is a full brother to Lot 1A that boasts an impressive Ultrasound IMF ratio of 153.
- He is the product of 14 generations of Jorgensen breeding.
- The dam of Ideal 2559 is a productive cow that resembles the great Ideal 4465 cow, more than any cow we have seen since.
- Ultrasound Scan Weight ratio: 122
- Ultrasound RE ratio: 107
- Retaining 50% semen interest

FULL BROTHER TO LOT 1A



Ideal Encore of 9524 Lady (AAA 18243464)
Pictured Aug. 2022

	WWr	YWr
Ideal 7209 - 13th Generation	105	112
12th Generation	98	109
11th Generation	120	112
10th Generation	121	109
9th Generation	106	103
8th Generation	110	102
7th Generation	105	109
6th Generation	104	106
5th Generation	100	107
4th Generation	107	108
3rd Generation	100	103
2nd Generation	102	103
1st Generation	103	106

Marjorie Cow Family

Due to our record snowfall and harsh winter, we were not able to capture weights at the proper times to properly calculate the Feed Conversion Ratios. As a result, many bulls are missing their ratios and many seemed artificially high. We were uncomfortable with reporting numbers that seemed to be "cherry picking," because that is something we just won't do. We will make the ratios available to you if you want to see them, but they do not meet our definition of reliable performance data.



Ideal Encore of 9524 Lady

Birth Date: 01-29-2015

Bull *18243464

Tattoo: 5760

+Ideal 5570 of 0452 0534
#*Ideal 9524 of 5570 6809
16461622 #+Ideal 6809 of 2P88 0459

Ideal 0452 OF 5439 467
Ideal 0534 OF 7451 796
#*Sinclair Net Present Value
#Ideal 0459 OF 5439 5467

#Sinclair Extravagant 6X7
+Ideal 3020 of SE 6X7 Lady
17765165 +Ideal 4428 of 6442 4465

#*N Bar Emulation EXT
Sinclair Lady 2P30 8146
Ideal 6442 of 8103 351
+Ideal 4465 of 6807 4286

CED	BW	WW	YW	MILK	CWT	MRB	RE	FAT
+14	-2.0	+63	+131	+30	+55	+62	+43	+048
\$W	+61	\$F	+111	\$G	+46	\$B	+157	

"Encore" is the all-time highest Yearling Weight sire ever produced at Jorgensen Land & Cattle. His ratios just kept climbing the ladder. He was the co-Top Selling bull of the 2016 Jorgensen Bull Sale and is now the highest valued Jorgensen-bred sire of all-time at \$255,000. As a calf, he posted impressive individual ratios of BW 94, WW 123, YW 125, and Gain 128.

Encore is a true "Curve-Bender" bull: his calves Ratio 97 for BW yet put pounds on the scale at Weaning (101 Ratio) and at Yearling (103 Ratio). His daughters make nice, productive, easy calving cows that record a combined WW ratio of 102. We like them so much, it is our goal to put 300 of them into production in the Jorgensen herd.

Encore was the most heavily used sire in our 2019, 2020, 2021, 2022, and will be in the 2023 breeding seasons; that's how much we like him! He is a multi-trait sire who ranks well for CED (Top 4%), BW (Top 3%), YW (Top 20%), CEM (Top 2%), CW (Top 25%), MARB (Top 40%) and \$B (Top 25%).

If you are looking for growth but still want a bull that you can use on heifers, make sure that you look at the Encore sons.

Sons of Ideal Encore sell as LOTS 1A, 4, 5-19, and 146-156.



Ideal Encore of 9524 Lady



Ideal 3020 (AAA 17765165)
Dam of Ideal Encore

April 17, 2023



Ideal Encore Sons

5

Ideal 2542 Eldorado of ENCOR

Birth Date: 02-08-2022 Bull 20394103 Tattoo: 2542

*Ideal 9524 of 5570 6809
*Ideal Encore of 9524 Lady
18243464 +Ideal 3020 of SE 6X7 Lady

+Ideal 5570 of 0452 0534
#+Ideal 6809 of 2P88 0459
#Sinclair Extravagant 6X7
+Ideal 4428 of 6442 4465



*Sinclair Shadow Rider 1741
*Ideal 9801 Ella of Rider
19657168 *Ideal 6501 of 1281 Ella

+*Sinclair Shadow Rider 9534
Sinclair Ms Fern 8XE21 4RA2
+*Ideal 1281 of 6469 Jilt
Ideal 5160 of 1576 2336

CED	BW	WW	YW	MILK	CWT	MRB	RE	FAT
+10	-1.0	+70	+129	+30	+54	+51	+37	+046
\$W	\$F	\$G	\$B					
+66	+89	+40	+129					
BW	Adj. WW / Ratio	762	120	Adj. YW / Ratio	1204	117		
87								
Dam Avg BWR	Dam Avg WWR	Dam Avg YWR	MGD Avg BWR	MGD Avg WWR	MGD Avg YWR			
2-98	2-108	1-117	2-99	2-98	1-98			

Inbreeding Coefficient: 3.17% JVI-H: 111 - JVI-C: 108

8

Ideal 2543 Eldorado of ENCOR

Birth Date: 02-09-2022 Bull 20394104 Tattoo: 2543

*Ideal 9524 of 5570 6809
*Ideal Encore of 9524 Lady
18243464 +Ideal 3020 of SE 6X7 Lady

+Ideal 5570 of 0452 0534
#+Ideal 6809 of 2P88 0459
#Sinclair Extravagant 6X7
+Ideal 4428 of 6442 4465



#+*S AV Resource 1441
*Ideal 6105 of RES Lady
18691593 *Ideal 3563 of 9524 Lady

+Rito 707 of Ideal 3407 7075
*S AV Blackcap May 4136
*Ideal 9524 of 5570 6809
*Ideal 7381 of 6159 2179

CED	BW	WW	YW	MILK	CWT	MRB	RE	FAT
+5	+1.7	+64	+129	+32	+54	+41	+59	+025
\$W	\$F	\$G	\$B					
+57	+94	+40	+134					
BW	Adj. WW / Ratio	682	109	Adj. YW / Ratio	1127	112		
100								
Dam Avg BWR	Dam Avg WWR	Dam Avg YWR	MGD Avg BWR	MGD Avg WWR	MGD Avg YWR			
4-103	4-107	4-107	6-110	6-97	5-99			

Inbreeding Coefficient: 8.14% JVI-H: 100 - JVI-C: 105

6

Ideal 2568 Eldorado of ENCOR

Birth Date: 02-27-2022 Bull +20394124 Tattoo: 2568

*Ideal 9524 of 5570 6809
*Ideal Encore of 9524 Lady
18243464 +Ideal 3020 of SE 6X7 Lady

+Ideal 5570 of 0452 0534
#+Ideal 6809 of 2P88 0459
#Sinclair Extravagant 6X7
+Ideal 4428 of 6442 4465



Ideal 1168 of 9814 Lady
*Ideal 7209 of 1168 Marjorie
18981112 +*Ideal 5124 of RES Marjorie

Ideal 9814 of 6832 7607
+Ideal 9011 of R Int 8155
#+*S AV Resource 1441
#+Ideal 9743 of 332 236

CED	BW	WW	YW	MILK	CWT	MRB	RE	FAT
I+7	I+2	I+66	I+130	I+30	+59	+28	+69	+023
\$W	\$F	\$G	\$B					
+64	+107	+36	+142					
BW	Adj. WW / Ratio	728	100	Adj. YW / Ratio	1229	100		
90								
Dam Avg BWR	Dam Avg WWR	Dam Avg YWR	MGD Avg BWR	MGD Avg WWR	MGD Avg YWR			
2-108	2-105	1-112	4-104	4-98	2-104			

Inbreeding Coefficient: 3.14% JVI-H: 118 - JVI-C: 115

9

Ideal 2550 Eldorado of ENCOR

Birth Date: 02-15-2022 Bull 20394111 Tattoo: 2550

*Ideal 9524 of 5570 6809
*Ideal Encore of 9524 Lady
18243464 +Ideal 3020 of SE 6X7 Lady

+Ideal 5570 of 0452 0534
#+Ideal 6809 of 2P88 0459
#Sinclair Extravagant 6X7
+Ideal 4428 of 6442 4465

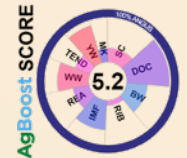

*Sinclair Shadow Rider 1741
Ideal 9803 Ella of Rider
19657151 +Ideal 6537 of 1281 Ella

+*Sinclair Shadow Rider 9534
Sinclair Ms Fern 8XE21 4RA2
+*Ideal 1281 of 6469 Jilt
#Ideal 6056 of 332 1449

CED	BW	WW	YW	MILK	CWT	MRB	RE	FAT
+0	+2.6	+72	+133	+30	+55	+49	+33	+035
\$W	\$F	\$G	\$B					
+60	+93	+40	+133					
BW	Adj. WW / Ratio	736	116	Adj. YW / Ratio	1166	113		
103								
Dam Avg BWR	Dam Avg WWR	Dam Avg YWR	MGD Avg BWR	MGD Avg WWR	MGD Avg YWR			
2-104	2-108	2-111	4-112	4-105	3-101			

Inbreeding Coefficient: 3.13% JVI-H: 105 - JVI-C: 108

7

Ideal 2555 Eldorado of ENCOR

Birth Date: 02-19-2022 Bull +20394116 Tattoo: 2555

*Ideal 9524 of 5570 6809
*Ideal Encore of 9524 Lady
18243464 +Ideal 3020 of SE 6X7 Lady

+Ideal 5570 of 0452 0534
#+Ideal 6809 of 2P88 0459
#Sinclair Extravagant 6X7
+Ideal 4428 of 6442 4465



Ideal 1168 of 9814 Lady
*Ideal 7209 of 1168 Marjorie
18981112 +*Ideal 5124 of RES Marjorie

Ideal 9814 of 6832 7607
+Ideal 9011 of R Int 8155
#+*S AV Resource 1441
#+Ideal 9743 of 332 236

CED	BW	WW	YW	MILK	CWT	MRB	RE	FAT
I+7	I+2	I+66	I+130	I+30	+59	+26	+79	+006
\$W	\$F	\$G	\$B					
+64	+109	+37	+147					
BW	Adj. WW / Ratio	710	100	Adj. YW / Ratio	1188	100		
89								
Dam Avg BWR	Dam Avg WWR	Dam Avg YWR	MGD Avg BWR	MGD Avg WWR	MGD Avg YWR			
2-108	2-105	1-112	4-104	4-98	2-104			

Inbreeding Coefficient: 3.14% JVI-H: 122 - JVI-C: 119

10

Ideal 2565 Eldorado of ENCOR [M1P]

Birth Date: 02-25-2022 Bull +20400298 Tattoo: 2565

*Ideal 9524 of 5570 6809
*Ideal Encore of 9524 Lady
18243464 +Ideal 3020 of SE 6X7 Lady

+Ideal 5570 of 0452 0534
#+Ideal 6809 of 2P88 0459
#Sinclair Extravagant 6X7
+Ideal 4428 of 6442 4465

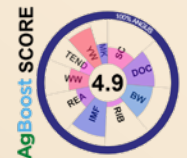

*Ideal 7275 of 5V3 1431
*Ideal 1011 of 7275 Blackcap
17109504 +Ideal 8515 of 3542 286

Sinclair Extreme 5V3
#+Ideal 1431 of 1418 668
#+*Ideal 3542 of 7451 7417
Ideal 286 of 049 0411

CED	BW	WW	YW	MILK	CWT	MRB	RE	FAT
I+6	I-8	I+57	I+115	I+31	+49	+53	+43	+014
\$W	\$F	\$G	\$B					
+57	+87	+45	+132					
BW	Adj. WW / Ratio	698	100	Adj. YW / Ratio	1120	100		
89								
Dam Avg BWR	Dam Avg WWR	Dam Avg YWR	MGD Avg BWR	MGD Avg WWR	MGD Avg YWR			
6-110	6-108	6-110	5-99	5-103	3-105			

Inbreeding Coefficient: 6.18% JVI-H: 103 - JVI-C: 104

11 Ideal 2539 Eldorado of ENCOR [M1P]

Birth Date: 02-07-2022 Bull 20394100 Tattoo: 2539

#*Ideal 9524 of 5570 6809
*Ideal Encore of 9524 Lady
18243464 +Ideal 3020 of SE 6X7 Lady

#+*S AV Renown 3439
+*Ideal 8130 of REN Marjorie
19325638 +Ideal 9147 of 4355 236

+Ideal 5570 of 0452 0534
##+Ideal 6809 of 2P88 0459
#Sinclair Extravagant 6X7
+Ideal 4428 of 6442 4465

+Rito 707 of Ideal 3407 7075
*S AV Blackcap May 4136
Ideal 4355 of 0T26 2440
#Ideal 236 of 5189 8651



CED	BW	WW	YW	MILK	CWT	MRB	RE	FAT	
+4	+1.7	+64	+125	+30	+46	+37	+.48	+0.32	
\$W	\$F	\$G	\$B						
+56	+86	+36	+122						
BW	98	Adj. WW / Ratio	649	104	Adj. YW / Ratio	1076	108		
Dam Avg BWR	Dam Avg WWR	Dam Avg YWR	MGD Avg BWR	MGD Avg WWR	MGD Avg YWR				
3-93	3-104	2-103	5-104	5-108	4-107				

Inbreeding Coefficient: 1.75% JVI-H: 111 - JVI-C: 112

14 Ideal 2553 Eldorado of ENCOR [M1P]

Birth Date: 02-16-2022 Bull 20394114 Tattoo: 2553

#*Ideal 9524 of 5570 6809
*Ideal Encore of 9524 Lady
18243464 +Ideal 3020 of SE 6X7 Lady

#+*S AV Renown 3439
+*Ideal 8129 of REN Blackcap
19287299 ##+Ideal 8506 of 3542 286

+Ideal 5570 of 0452 0534
##+Ideal 6809 of 2P88 0459
#Sinclair Extravagant 6X7
+Ideal 4428 of 6442 4465

+Rito 707 of Ideal 3407 7075
*S AV Blackcap May 4136
##+*Ideal 3542 of 7451 7417
Ideal 286 of 049 0411



CED	BW	WW	YW	MILK	CWT	MRB	RE	FAT	
+4	+1.3	+67	+137	+28	+54	+38	+.53	+0.24	
\$W	\$F	\$G	\$B						
+53	+100	+38	+138						
BW	95	Adj. WW / Ratio	661	105	Adj. YW / Ratio	1163	116		
Dam Avg BWR	Dam Avg WWR	Dam Avg YWR	MGD Avg BWR	MGD Avg WWR	MGD Avg YWR				
3-98	2-95	1-116	5-112	5-114	4-110				

Inbreeding Coefficient: 4.54% JVI-H: 116 - JVI-C: 114

12 Ideal 2536 Eldorado of ENCOR

Birth Date: 02-05-2022 Bull 20394097 Tattoo: 2536

#*Ideal 9524 of 5570 6809
*Ideal Encore of 9524 Lady
18243464 +Ideal 3020 of SE 6X7 Lady

#+*S AV Renown 3439
*Ideal 9004 Marjorie of REN
19657290 ##+*Ideal 5737 of 9524 Marjorie

+Ideal 5570 of 0452 0534
##+Ideal 6809 of 2P88 0459
#Sinclair Extravagant 6X7
+Ideal 4428 of 6442 4465

+Rito 707 of Ideal 3407 7075
*S AV Blackcap May 4136
##*Ideal 9524 of 5570 6809
#Ideal 6573 of 4545 0350



CED	BW	WW	YW	MILK	CWT	MRB	RE	FAT	
+9	-1.4	+65	+121	+31	+47	+33	+.40	+0.50	
\$W	\$F	\$G	\$B						
+63	+80	+32	+111						
BW	82	Adj. WW / Ratio	720	113	Adj. YW / Ratio	1114	108		
Dam Avg BWR	Dam Avg WWR	Dam Avg YWR	MGD Avg BWR	MGD Avg WWR	MGD Avg YWR				
2-100	2-110	2-102	6-105	5-111	3-109				

Inbreeding Coefficient: 8.44% JVI-H: 119 - JVI-C: 115

15 Ideal 2548 Eldorado of ENCOR

Birth Date: 02-12-2022 Bull 20394109 Tattoo: 2548

#*Ideal 9524 of 5570 6809
*Ideal Encore of 9524 Lady
18243464 +Ideal 3020 of SE 6X7 Lady

#+*S AV Resource 1441
+*Ideal 9069 Ella of RES
19626931 #Ideal 6056 of 332 1449

+Ideal 5570 of 0452 0534
##+Ideal 6809 of 2P88 0459
#Sinclair Extravagant 6X7
+Ideal 4428 of 6442 4465

+Rito 707 of Ideal 3407 7075
*S AV Blackcap May 4136
Ideal 332 of 049 8221
+Ideal 1449 of 5439 7361

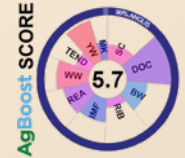

CED	BW	WW	YW	MILK	CWT	MRB	RE	FAT	
+7	+1	+68	+133	+29	+59	+35	+.63	+0.17	
\$W	\$F	\$G	\$B						
+59	+102	+39	+141						
BW	87	Adj. WW / Ratio	721	113	Adj. YW / Ratio	1185	115		
Dam Avg BWR	Dam Avg WWR	Dam Avg YWR	MGD Avg BWR	MGD Avg WWR	MGD Avg YWR				
1-98	1-113	1-115	8-106	8-104	7-101				

Inbreeding Coefficient: 3.05% JVI-H: 105 - JVI-C: 108

13 Ideal 2538 Eldorado of ENCOR

Birth Date: 02-07-2022 Bull 20394099 Tattoo: 2538

#*Ideal 9524 of 5570 6809
*Ideal Encore of 9524 Lady
18243464 +Ideal 3020 of SE 6X7 Lady

#+*S AV Renown 3439
+*Ideal 8064 of REN Marjorie
19287228 Ideal 9763 of 332 6563

+Ideal 5570 of 0452 0534
##+Ideal 6809 of 2P88 0459
#Sinclair Extravagant 6X7
+Ideal 4428 of 6442 4465

+Rito 707 of Ideal 3407 7075
*S AV Blackcap May 4136
Ideal 332 of 049 8221
Ideal 6563 of 4545 3611



CED	BW	WW	YW	MILK	CWT	MRB	RE	FAT	
+2	+2.0	+68	+129	+31	+58	+24	+.70	+0.16	
\$W	\$F	\$G	\$B						
+59	+99	+34	+134						
BW	101	Adj. WW / Ratio	712	114	Adj. YW / Ratio	1098	110		
Dam Avg BWR	Dam Avg WWR	Dam Avg YWR	MGD Avg BWR	MGD Avg WWR	MGD Avg YWR				
3-103	2-111	1-110	4-104	4-111	4-107				

Inbreeding Coefficient: 2.92% JVI-H: 111 - JVI-C: 110

16 Ideal 2570 Eldorado of ENCOR [M1P]

Birth Date: 02-28-2022 Bull +20400302 Tattoo: 2570

#*Ideal 9524 of 5570 6809
*Ideal Encore of 9524 Lady
18243464 +Ideal 3020 of SE 6X7 Lady

#*Ideal 7275 of 5V3 1431
+*Ideal 1011 of 7275 Blackcap
17109504 +Ideal 8515 of 3542 286

+Ideal 5570 of 0452 0534
##+Ideal 6809 of 2P88 0459
#Sinclair Extravagant 6X7
+Ideal 4428 of 6442 4465

Sinclair Extreme 5V3
##+Ideal 1431 of 1418 668
##+*Ideal 3542 of 7451 7417
Ideal 286 of 049 0411



CED	BW	WW	YW	MILK	CWT	MRB	RE	FAT	
I+6	I-8	I+57	I+115	I+31	+50	+41	+.47	+0.06	
\$W	\$F	\$G	\$B						
+57	+89	+40	+129						
BW	108	Adj. WW / Ratio	688	100	Adj. YW / Ratio	1117	100		
Dam Avg BWR	Dam Avg WWR	Dam Avg YWR	MGD Avg BWR	MGD Avg WWR	MGD Avg YWR				
6-110	6-108	6-110	5-99	5-103	3-105				

Inbreeding Coefficient: 6.18% JVI-H: 104 - JVI-C: 100

Ideal Encore Sons

17 Ideal 2549 Eldorado of ENCOR [M1P]

Birth Date: 02-13-2022 Bull 20394110 Tattoo: 2549

#*Ideal 9524 of 5570 6809
*Ideal Encore of 9524 Lady
18243464 +Ideal 3020 of SE 6X7 Lady

+Ideal 5570 of 0452 0534
#+Ideal 6809 of 2P88 0459
#Sinclair Extravagant 6X7
+Ideal 4428 of 6442 4465

*Ideal 5711 of 0420 Blackcap
*Ideal 8654 of 5711 Marjorie
19274215 *Ideal 6206 of 1168 Marjorie

Ideal 0420 of 7544 Blackbird
*#Ideal 1011 of 7275 Blackcap
Ideal 1168 of 9814 Lady
*Ideal 4537 of 1281 Marjorie

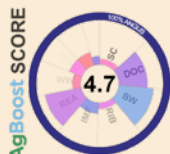

CEW	BW	WW	YW	MILK	CWT	MRB	RE	FAT	
+8	-.3	+56	+113	+30	+49	+38	+.38	+.026	
\$W	\$F	\$G	\$B						
+51	+89	+36	+125						
BW	93	Adj. WW / Ratio	657	105	Adj. YW / Ratio	1076	107		
Dam Avg BWR	Dam Avg WWR	Dam Avg YWR	MGD Avg BWR	MGD Avg WWR	MGD Avg YWR				
2-97	2-103	1-107	3-90	3-93	2-90				

Inbreeding Coefficient: 1.97%

JVI-H: 85 - JVI-C: 81

19 Ideal 2567 Eldorado of ENCOR

Birth Date: 02-26-2022 Bull +20400300 Tattoo: 2567

#*Ideal 9524 of 5570 6809
*Ideal Encore of 9524 Lady
18243464 +Ideal 3020 of SE 6X7 Lady

+Ideal 5570 of 0452 0534
#+Ideal 6809 of 2P88 0459
#Sinclair Extravagant 6X7
+Ideal 4428 of 6442 4465

#+*S AV Resource 1441
*Ideal 4108 of Res Blkbrd
17964267 Ideal 8391 of 5368 6209

+Rito 707 of Ideal 3407 7075
*S AV Blackcap May 4136
Ideal 5368 of 3E8 1371
+Ideal 6209 of 1283 0421

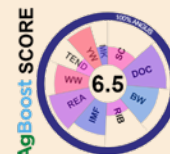

CEW	BW	WW	YW	MILK	CWT	MRB	RE	FAT	
I+9	I-3	I+51	I+103	I+34	+47	+12	+.66	+.027	
\$W	\$F	\$G	\$B						
+57	+81	+27	+108						
BW	81	Adj. WW / Ratio	647	100	Adj. YW / Ratio	1140	100		
Dam Avg BWR	Dam Avg WWR	Dam Avg YWR	MGD Avg BWR	MGD Avg WWR	MGD Avg YWR				
6-100	5-110	4-102	5-113	5-101	5-101				

Inbreeding Coefficient: 3.25%

JVI-H: 119 - JVI-C: 120

18 Ideal 2547 Eldorado of ENCOR [M1P]

Birth Date: 02-12-2022 Bull 20394108 Tattoo: 2547

#*Ideal 9524 of 5570 6809
*Ideal Encore of 9524 Lady
18243464 +Ideal 3020 of SE 6X7 Lady

+Ideal 5570 of 0452 0534
#+Ideal 6809 of 2P88 0459
#Sinclair Extravagant 6X7
+Ideal 4428 of 6442 4465

*Sinclair Exactly 4U2
*Ideal 8501 of 4U2 Ella
19314077 *Ideal 5410 of 0388 Ella

+*Sinclair Executive 9XV2
+*Sinclair Lady 0R109 0353
+*Ideal 0388 of 7773 Blackcap
*Ideal 0551 of 5173 Ella

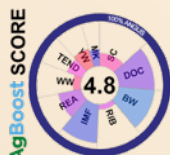

CEW	BW	WW	YW	MILK	CWT	MRB	RE	FAT	
+5	+.8	+59	+113	+29	+44	+.46	+.38	+.050	
\$W	\$F	\$G	\$B						
+53	+83	+38	+121						
BW	91	Adj. WW / Ratio	664	106	Adj. YW / Ratio	1069	107		
Dam Avg BWR	Dam Avg WWR	Dam Avg YWR	MGD Avg BWR	MGD Avg WWR	MGD Avg YWR				
3-100	3-106	1-107	5-102	5-102	2-103				

Inbreeding Coefficient: 2.55%

JVI-H: 101 - JVI-C: 97

OWNERSHIP OF ALL BULLS SELLING

Unless otherwise noted, Jorgensen Land & Cattle is retaining one-third semen and revenue sharing interest in every bull selling through this sale. Full possession and full salvage value sells on all bulls unless otherwise noted. The bull you purchase is totally in your control in how you want to handle him; however, Jorgensen reserves the right to collect semen and share in semen sales revenue from the bull if, at some time in the future, semen sales become a possibility. If you sell the bull to another breeder, Jorgensen Land & Cattle retains their semen interest.

Possession of bulls marked as "Retaining 50% Semen Interest" will be announced prior to the sale.



Rito 707 of Ideal 3407 7075 Sons



Rito 707 of Ideal 3407 7075

Birth Date: 09-14-1997 Bull +13066860 Tattoo: 75

Rito N Bar
#R R Rito 707
5770651 Eriskay of Rollin Rock 3

Eliminator 302
Elberta of N Bar 2
Bandomere of R R
Eriskay 17 of Green Meadow

#Ideal 1418 of 8103 4286
Ideal 3407 of 1418 076
12001645 Ideal 076 of 692 8375

Ideal 8103 of Eldo 5110 5213
E E 4286 of Ideal 2240 1254
#+Ideal 692 of 919 3134
Ideal 8375 Super X 5189 2203



Jorgensen-bred Rito Idealist
Full brother to "Rito 7075"

CE	BW	WW	YW	MILK	CWT	MRB	RE	FAT
+0	+1.6	+51	+88	+16	+27	-.30	+.57	-.005
\$W	\$F	\$G	\$B					
+44	+44	+44	+44					

"Rito 7075" is a tremendous breeding tool. This 1997 born Jorgensen bred son of the great RR Rito 707 still sires calves that will grow and compete with any modern sire. In fact, he sired the highest WDA sire group of our entire 2021 calf crop – even topping the sire groups of SAV Renown (his son), SAV Elation (his grandson), SAV Quarterback (his great grandson), and Ideal Encore. His Progeny ratios include 102 WW, 103 YW, and they perform without adding frame.

What Rito 7075 produced in the Schaff Angus Valley herd is nothing less than impressive. His SAV-born sons include SAV 707 Rito 9969, SAV Eliminator 9105, SAV Resource, SAV Renown, SAV Registry, SAV Recharge and others. Some of the more recent bulls produced by his daughters and granddaughters in the SAV herd include SAV Certified, SAV Scale House, SAV Landmark, SAV Elation, SAV Bloodline, SAV Emblem, etc. Sons of Rito 7075 sell as LOTS 1C and 20 - 33.

20

Ideal 2013 Rito of 7075

Birth Date: 02-04-2022 Bull +20393874 Tattoo: 2013

#R R Rito 707
+Rito 707 of Ideal 3407 7075
13066860 Ideal 3407 of 1418 076

Rito N Bar
Eriskay of Rollin Rock 3
#Ideal 1418 of 8103 4286
Ideal 076 of 692 8375



#Sinclair Extravagant 6X7
+Ideal 3020 of SE 6X7 Lady
17765165 +Ideal 4428 of 6442 4465

#N Bar Emulation EXT
Sinclair Lady 2P30 8146
Ideal 6442 of 8103 351
+Ideal 4465 of 6807 4286

CE	BW	WW	YW	MILK	CWT	MRB	RE	FAT
I+4	I+1.3	I+53	I+99	I+23	+48	+16	+.46	+.018
\$W	\$F	\$G	\$B					
+48	+48	+48	+48					
BW	95	Adj. WW / Ratio	734	100	Adj. YW / Ratio	1184	100	
Dam Avg BWR	Dam Avg WWR	Dam Avg YWR	MGD Avg BWR	MGD Avg WWR	MGD Avg YWR			
4-105	4-106	2-111	3-106	4-99	2-109			

Inbreeding Coefficient: 3.04% JVI-H: 116 - JVI-C: 120

22

Ideal 2032 Rito of 7075 [M1P]

Birth Date: 02-26-2022 Bull +20395298 Tattoo: 2032

#R R Rito 707
+Rito 707 of Ideal 3407 7075
13066860 Ideal 3407 of 1418 076

Rito N Bar
Eriskay of Rollin Rock 3
#Ideal 1418 of 8103 4286
Ideal 076 of 692 8375



#*Ideal 7773 of 332 3403
*Ideal 2728 of 7773 Blkbrd
17435787 *Ideal 9504 of 5570 7811

Ideal 332 of 049 8221
+Ideal 3403 of 7407 4461
+Ideal 5570 of 0452 0534
Ideal 7811 of 2P88 5200

CE	BW	WW	YW	MILK	CWT	MRB	RE	FAT
I+2	I+1.4	I+53	I+96	I+26	+51	-.06	+.60	+.012
\$W	\$F	\$G	\$B					
+52	+52	+52	+52					
BW	92	Adj. WW / Ratio	664	100	Adj. YW / Ratio	1261	100	
Dam Avg BWR	Dam Avg WWR	Dam Avg YWR	MGD Avg BWR	MGD Avg WWR	MGD Avg YWR			
8-102	8-104	6-106	9-108	9-102	7-104			

Inbreeding Coefficient: 2.64% JVI-H: 122 - JVI-C: 119

21

Ideal 2031 Rito of 7075

Birth Date: 02-24-2022 Bull +20395290 Tattoo: 2031

#R R Rito 707
+Rito 707 of Ideal 3407 7075
13066860 Ideal 3407 of 1418 076

Rito N Bar
Eriskay of Rollin Rock 3
#Ideal 1418 of 8103 4286
Ideal 076 of 692 8375



*Ideal Encore of 9524 Lady
*Ideal 7704 of Encore Blkbrd
18981479 *Ideal 5423 of 3365 Blkbrd

#*Ideal 9524 of 5570 6809
+Ideal 3020 of SE 6X7 Lady
Ideal 3365 of 1740 Belle
Ideal 3569 of 9524 Blkbrd

CE	BW	WW	YW	MILK	CWT	MRB	RE	FAT
I+4	I+4	I+51	I+97	I+23	+42	+.05	+.58	+.009
\$W	\$F	\$G	\$B					
+47	+47	+47	+47					
BW	85	Adj. WW / Ratio	698	100	Adj. YW / Ratio	1186	100	
Dam Avg BWR	Dam Avg WWR	Dam Avg YWR	MGD Avg BWR	MGD Avg WWR	MGD Avg YWR			
1-96	1-100	4-100	4-106	4-108				

Inbreeding Coefficient: 0.56% JVI-H: 120 - JVI-C: 119

23

Ideal 2020 Rito of 7075

Birth Date: 02-13-2022 Bull +20393881 Tattoo: 2020

#R R Rito 707
+Rito 707 of Ideal 3407 7075
13066860 Ideal 3407 of 1418 076

Rito N Bar
Eriskay of Rollin Rock 3
#Ideal 1418 of 8103 4286
Ideal 076 of 692 8375



Ideal 1168 of 9814 Lady
*Ideal 7209 of 1168 Marjorie
18981112 +*Ideal 5124 of RES Marjorie

Ideal 9814 of 6832 7607
+Ideal 9011 of R Int 8155
#+*S A V Resource 1441
#+Ideal 9743 of 332 236

CE	BW	WW	YW	MILK	CWT	MRB	RE	FAT
I+0	I+2.0	I+60	I+109	I+23	+44	-.12	+.73	-.008
\$W	\$F	\$G	\$B					
+53	+53	+53	+53					
BW	97	Adj. WW / Ratio	673	100	Adj. YW / Ratio	1156	100	
Dam Avg BWR	Dam Avg WWR	Dam Avg YWR	MGD Avg BWR	MGD Avg WWR	MGD Avg YWR			
2-108	2-105	1-112	4-104	4-98	2-104			

Inbreeding Coefficient: 7.12% JVI-H: 116 - JVI-C: 116

April 17, 2023

Rito 707 of Ideal 3407 7075 Sons

24

Ideal 2030 Rito of 7075 [M1P]

Birth Date: 02-23-2022 Bull +20395285 Tattoo: 2030

#R R Rito 707
 +Rito 707 of Ideal 3407 7075
 13066860 Ideal 3407 of 1418 076

Rito N Bar
 Eriskay of Rollin Rock 3
 #Ideal 1418 of 8103 4286
 Ideal 076 of 692 8375

Ideal 9814 of 6832 7607
 *Ideal 1175 of 9814 Camilla
 17109402 #Ideal 9764 of 332 4647

Ideal 6832 of 2P88 3384
 #Ideal 7607 of 4545 4584
 Ideal 332 of 049 8221
 #Ideal 4647 of 452 2271



CED	BW	WW	YW	MILK	CWT	MRB	RE	FAT
I-2	I+1.1	I+53	I+96	I+26	+60	-11	+52	+001
\$W	+52	\$F	+84	\$G	+17	\$B	+101	
BW	91	Adj. WW / Ratio	641	100	Adj. YW / Ratio	1207	100	
Dam Avg BWR	Dam Avg WWR	Dam Avg YWR	MGD Avg BWR	MGD Avg WWR	MGD Avg YWR			
8-109	7-104	5-112	6-101	6-103	6-103			

Inbreeding Coefficient: 1.73% JVI-H: 114 - JVI-C: 118

27

Ideal 2027 Rito of 7075 [M1P]

Birth Date: 02-20-2022 Bull +20395222 Tattoo: 2027

#R R Rito 707
 +Rito 707 of Ideal 3407 7075
 13066860 Ideal 3407 of 1418 076

Rito N Bar
 Eriskay of Rollin Rock 3
 #Ideal 1418 of 8103 4286
 Ideal 076 of 692 8375

#*Ideal 7773 of 332 3403
 *Ideal 2728 of 7773 Blkbrd
 17435787 *Ideal 9504 of 5570 7811

Ideal 332 of 049 8221
 +Ideal 3403 of 7407 4461
 +Ideal 5570 of 0452 0534
 Ideal 7811 of 2P88 5200



CED	BW	WW	YW	MILK	CWT	MRB	RE	FAT
I+2	I+1.4	I+53	I+96	I+26	+42	-11	+52	+009
\$W	+52	\$F	+74	\$G	+16	\$B	+90	
BW	79	Adj. WW / Ratio	628	100	Adj. YW / Ratio	1127	100	
Dam Avg BWR	Dam Avg WWR	Dam Avg YWR	MGD Avg BWR	MGD Avg WWR	MGD Avg YWR			
8-102	8-104	6-106	9-108	9-102	7-104			

Inbreeding Coefficient: 2.64% JVI-H: 101 - JVI-C: 96

25

Ideal 2025 Rito of 7075

Birth Date: 02-19-2022 Bull +20398956 Tattoo: 2025

#R R Rito 707
 +Rito 707 of Ideal 3407 7075
 13066860 Ideal 3407 of 1418 076

Rito N Bar
 Eriskay of Rollin Rock 3
 #Ideal 1418 of 8103 4286
 Ideal 076 of 692 8375

Ideal 9232 of 6469 7504
 Ideal 1153 of 9232 Lady
 17109587 +Ideal 9496 of 6807 5516

Ideal 6469 of 2215 3676
 +Ideal 7504 of 3542 086
 #D H D Traveler 6807
 Ideal 5516 of 3542 1285



CED	BW	WW	YW	MILK	CWT	MRB	RE	FAT
I-1	I+2.1	I+45	I+84	I+25	+29	-06	+28	-010
\$W	+41	\$F	+54	\$G	+17	\$B	+71	
BW		Adj. WW / Ratio	643	100	Adj. YW / Ratio	1169	100	
Dam Avg BWR	Dam Avg WWR	Dam Avg YWR	MGD Avg BWR	MGD Avg WWR	MGD Avg YWR			
7-106	7-97	6-100	1-101	1-95				

Inbreeding Coefficient: 2.53% JVI-H: 109 - JVI-C: 109

28

Ideal 2026 Rito of 7075 [M1P]

Birth Date: 02-19-2022 Bull +20395219 Tattoo: 2026

#R R Rito 707
 +Rito 707 of Ideal 3407 7075
 13066860 Ideal 3407 of 1418 076

Rito N Bar
 Eriskay of Rollin Rock 3
 #Ideal 1418 of 8103 4286
 Ideal 076 of 692 8375

#*Ideal 7773 of 332 3403
 *Ideal 2728 of 7773 Blkbrd
 17435787 *Ideal 9504 of 5570 7811

Ideal 332 of 049 8221
 +Ideal 3403 of 7407 4461
 +Ideal 5570 of 0452 0534
 Ideal 7811 of 2P88 5200



CED	BW	WW	YW	MILK	CWT	MRB	RE	FAT
I+2	I+1.4	I+53	I+96	I+26	+51	-11	+68	-007
\$W	+52	\$F	+80	\$G	+20	\$B	+100	
BW		Adj. WW / Ratio	667	100	Adj. YW / Ratio	1209	100	
Dam Avg BWR	Dam Avg WWR	Dam Avg YWR	MGD Avg BWR	MGD Avg WWR	MGD Avg YWR			
8-102	8-104	6-106	9-108	9-102	7-104			

Inbreeding Coefficient: 2.64% JVI-H: 101 - JVI-C: 104

26

Ideal 2029 Rito of 7075 [M1P]

Birth Date: 02-21-2022 Bull +20395284 Tattoo: 2029

#R R Rito 707
 +Rito 707 of Ideal 3407 7075
 13066860 Ideal 3407 of 1418 076

Rito N Bar
 Eriskay of Rollin Rock 3
 #Ideal 1418 of 8103 4286
 Ideal 076 of 692 8375

#*Ideal 7773 of 332 3403
 *Ideal 2728 of 7773 Blkbrd
 17435787 *Ideal 9504 of 5570 7811

Ideal 332 of 049 8221
 +Ideal 3403 of 7407 4461
 +Ideal 5570 of 0452 0534
 Ideal 7811 of 2P88 5200



CED	BW	WW	YW	MILK	CWT	MRB	RE	FAT
I+2	I+1.4	I+53	I+96	I+26	+47	-10	+61	+005
\$W	+52	\$F	+77	\$G	+18	\$B	+95	
BW	83	Adj. WW / Ratio	667	100	Adj. YW / Ratio	1189	100	
Dam Avg BWR	Dam Avg WWR	Dam Avg YWR	MGD Avg BWR	MGD Avg WWR	MGD Avg YWR			
8-102	8-104	6-106	9-108	9-102	7-104			

Inbreeding Coefficient: 2.64% JVI-H: 107 - JVI-C: 99

29

Ideal 2019 Rito of 7075

Birth Date: 02-13-2022 Bull +20393880 Tattoo: 2019

#R R Rito 707
 +Rito 707 of Ideal 3407 7075
 13066860 Ideal 3407 of 1418 076

Rito N Bar
 Eriskay of Rollin Rock 3
 #Ideal 1418 of 8103 4286
 Ideal 076 of 692 8375

#Sinclair Extravagant 6X7
 +Ideal 3020 of SE 6X7 Lady
 17765165 +Ideal 4428 of 6442 4465

#*N Bar Emulation EXT
 Sinclair Lady 2P30 8146
 Ideal 6442 of 8103 351
 +Ideal 4465 of 6807 4286



CED	BW	WW	YW	MILK	CWT	MRB	RE	FAT
I+4	I+1.3	I+53	I+99	I+23	+42	+18	+49	+011
\$W	+48	\$F	+77	\$G	+29	\$B	+106	
BW	94	Adj. WW / Ratio	690	100	Adj. YW / Ratio	1088	100	
Dam Avg BWR	Dam Avg WWR	Dam Avg YWR	MGD Avg BWR	MGD Avg WWR	MGD Avg YWR			
4-105	4-106	2-111	3-106	4-99	2-109			

Inbreeding Coefficient: 3.04% JVI-H: 116 - JVI-C: 118

Rito 707 of Ideal 3407 7075 Sons

30

Ideal 2017 Rito of 7075

Birth Date: 02-11-2022 Bull +20393878 Tattoo: 2017

#R R Rito 707
+Rito 707 of Ideal 3407 7075
 13066860 Ideal 3407 of 1418 076

Rito N Bar
 Eriskay of Rollin Rock 3
 #Ideal 1418 of 8103 4286
 Ideal 076 of 692 8375

Ideal 1168 of 9814 Lady
***Ideal 7209 of 1168 Marjorie**
 18981112 +*Ideal 5124 of RES Marjorie

Ideal 9814 of 6832 7607
 +Ideal 9011 of R Int 8155
 #+*S A V Resource 1441
 #+Ideal 9743 of 332 236



CED	BW	WW	YW	MILK	CWT	MRB	RE	FAT
I+0	I+2.0	I+60	I+109	I+23	+37	-19	+71	-010
\$W	+53	\$F	+83	\$G	+16	\$B	+100	
BW	93	Adj. WW / Ratio	628	100	Adj. YW / Ratio	1058	100	
Dam Avg BWR	Dam Avg WWR	Dam Avg YWR	MGD Avg BWR	MGD Avg WWR	MGD Avg YWR			
2-108	2-105	1-112	4-104	4-98	2-104			

Inbreeding Coefficient: 7.12% JVI-H: 119 - JVI-C: 118

32

Ideal 2016 Rito of 7075

Birth Date: 02-11-2022 Bull +20393877 Tattoo: 2016

#R R Rito 707
+Rito 707 of Ideal 3407 7075
 13066860 Ideal 3407 of 1418 076

Rito N Bar
 Eriskay of Rollin Rock 3
 #Ideal 1418 of 8103 4286
 Ideal 076 of 692 8375

Ideal 1168 of 9814 Lady
***Ideal 7209 of 1168 Marjorie**
 18981112 +*Ideal 5124 of RES Marjorie

Ideal 9814 of 6832 7607
 +Ideal 9011 of R Int 8155
 #+*S A V Resource 1441
 #+Ideal 9743 of 332 236



CED	BW	WW	YW	MILK	CWT	MRB	RE	FAT
I+0	I+2.0	I+60	I+109	I+23	+36	-19	+73	-016
\$W	+53	\$F	+84	\$G	+17	\$B	+101	
BW	114	Adj. WW / Ratio	619	100	Adj. YW / Ratio	1022	100	
Dam Avg BWR	Dam Avg WWR	Dam Avg YWR	MGD Avg BWR	MGD Avg WWR	MGD Avg YWR			
2-108	2-105	1-112	4-104	4-98	2-104			

Inbreeding Coefficient: 7.12% JVI-H: 105 - JVI-C: 107

31

Ideal 2022 Rito of 7075

Birth Date: 02-14-2022 Bull +20393883 Tattoo: 2022

#R R Rito 707
+Rito 707 of Ideal 3407 7075
 13066860 Ideal 3407 of 1418 076

Rito N Bar
 Eriskay of Rollin Rock 3
 #Ideal 1418 of 8103 4286
 Ideal 076 of 692 8375

Ideal 1168 of 9814 Lady
***Ideal 7209 of 1168 Marjorie**
 18981112 +*Ideal 5124 of RES Marjorie

Ideal 9814 of 6832 7607
 +Ideal 9011 of R Int 8155
 #+*S A V Resource 1441
 #+Ideal 9743 of 332 236

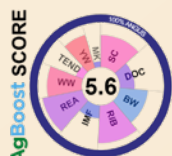

CED	BW	WW	YW	MILK	CWT	MRB	RE	FAT
I+0	I+2.0	I+60	I+109	I+23	+32	-15	+62	-005
\$W	+53	\$F	+80	\$G	+17	\$B	+97	
BW	91	Adj. WW / Ratio	587	100	Adj. YW / Ratio	1006	100	
Dam Avg BWR	Dam Avg WWR	Dam Avg YWR	MGD Avg BWR	MGD Avg WWR	MGD Avg YWR			
2-108	2-105	1-112	4-104	4-98	2-104			

Inbreeding Coefficient: 7.12% JVI-H: 122 - JVI-C: 122

33

Ideal 2018 Rito of 7075

Birth Date: 02-13-2022 Bull +20393879 Tattoo: 2018

#R R Rito 707
+Rito 707 of Ideal 3407 7075
 13066860 Ideal 3407 of 1418 076

Rito N Bar
 Eriskay of Rollin Rock 3
 #Ideal 1418 of 8103 4286
 Ideal 076 of 692 8375

Ideal 1168 of 9814 Lady
***Ideal 7209 of 1168 Marjorie**
 18981112 +*Ideal 5124 of RES Marjorie

Ideal 9814 of 6832 7607
 +Ideal 9011 of R Int 8155
 #+*S A V Resource 1441
 #+Ideal 9743 of 332 236



CED	BW	WW	YW	MILK	CWT	MRB	RE	FAT
I+0	I+2.0	I+60	I+109	I+23	+33	-22	+66	-015
\$W	+53	\$F	+82	\$G	+15	\$B	+97	
BW	88	Adj. WW / Ratio	589	100	Adj. YW / Ratio	991	100	
Dam Avg BWR	Dam Avg WWR	Dam Avg YWR	MGD Avg BWR	MGD Avg WWR	MGD Avg YWR			
2-108	2-105	1-112	4-104	4-98	2-104			

Inbreeding Coefficient: 7.12% JVI-H: 126 - JVI-C: 126

Jorgensen Land & Cattle
PARTNERSHIP

www.jorgensenfarms.com
800-548 2855 (BULL)

JORGENSEN NUCLEUS HERD

- 60+ Years of Testing / Selection
- Parent Herd
- 850 Purebred Cows

15 MULTIPLIER HERDS

- Expansion & Selection

7,500 BULLS WORKING IN COW/CALF HERDS

- (Yearling, 2-y.o., 3-y.o., 4-y.o., 5-y.o. bulls)
- Producing 20 Calves per Bull per Year

130,000 CALVES PRODUCED PER YEAR FOR U.S. BEEF INDUSTRY

Each year, Jorgensen bulls sire roughly 150,000 calves across the U.S., calves that build beef cow herds and calves that produce healthy, delicious steaks, roasts, and burgers. That level of influence is something we take seriously, and that is why we never stop searching for ways to improve our genetics and their positive impacts on your cattle operation and the U.S. Beef Industry.

April 17, 2023

Renown 3439 Sons

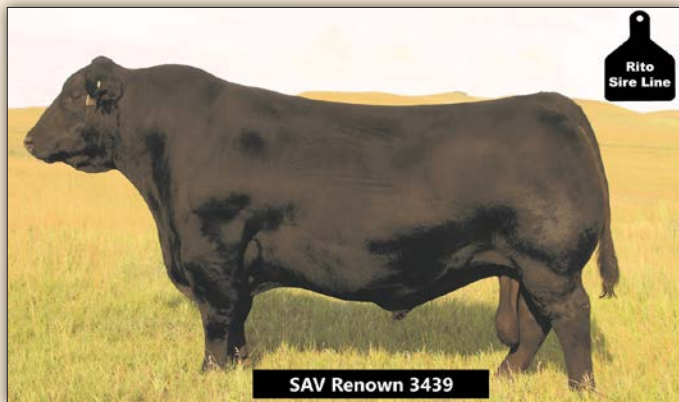

SAV Renown 3439



S A V Renown 3439

Birth Date: 01-07-2013

Bull #+*17633839

Tattoo: 3439

#R R Rito 707
+Rito 707 of Ideal 3407 7075
13066860 Ideal 3407 of 1418 076

Rito N Bar
Eriskay of Rollin Rock 3
#Ideal 1418 of 8103 4286
Ideal 076 of 692 8375

#S A V 8180 Traveler 004
*S A V Blackcap May 4136
14739095 #+S A V May 2397

#Sitz Traveler 8180
+Boyd Forever Lady 8003
#+S A F 598 Bando 5175
S A V May 7238

CED	BW	WW	YW	MILK	CWT	MRB	RE	FAT
-3	+2.8	+69	+124	+20	+35	-.22	+.80	+.001
\$W	+61	\$F	+69	\$G	+15	\$B	+84	

SAV Renown 3439 is a member of one of the most valuable matings ever created in the Schaff Angus Valley program and is a powerful grandson of the immortal Jorgensen sire, RR Rito 707. Sons of Renown have headlined bull sales across America and continue to spread the influence of the Jorgensen program.

Renown offers similar growth and even greater capacity and length than his brother, Resource. Perhaps, his greatest claim to fame will be his broody daughters. Rito 7075, the sire of Renown, was bred at "The Source" by combining the Jorgensen sire Rito 707, with the productive foundation Jorgensen female, Ideal 3407. If you examine the pedigree of Renown, you will find a total of 112 Jorgensen-bred or -owned ancestors underpinning his success; these foundation ancestors appear a total of 583 times throughout his pedigree, thanks to linebreeding and AI.

We think you will like the Jorgensen sons of Renown in this sale and the impact they will have on your herd.

Sons of SAV Renown sell as LOTS 1B and 34-47.

34

Ideal 2085 Rito of REN

Birth Date: 02-18-2022

Bull +20555400

Tattoo: 2085

+Rito 707 of Ideal 3407 7075
#+*S A V Renown 3439
17633839 *S A V Blackcap May 4136

#R R Rito 707
Ideal 3407 of 1418 076
#S A V 8180 Traveler 004
#+S A V May 2397



Ideal 1168 of 9814 Lady
*Ideal 7209 of 1168 Marjorie
18981112 +*Ideal 5124 of RES Marjorie

Ideal 9814 of 6832 7607
+Ideal 9011 of R Int 8155
#+*S A V Resource 1441
#+Ideal 9743 of 332 236

CED	BW	WW	YW	MILK	CWT	MRB	RE	FAT
I-2	I+2.6	I+69	I+127	I+25	+51	-.08	+.93	-.017
\$W	+60	\$F	+90	\$G	+25	\$B	+116	
BW	115	Adj. WW / Ratio	700	100	Adj. YW / Ratio	1212	100	
Dam Avg BWR	Dam Avg WWR	Dam Avg YWR	MGD Avg BWR	MGD Avg WWR	MGD Avg YWR			
2-108	2-105	1-112	4-104	4-98	2-104			

Inbreeding Coefficient: 6.67%

JVI-H: 109 - JVI-C: 122

36

Ideal 2072 Rito of REN [M1P]

Birth Date: 02-10-2022

Bull +20555485

Tattoo: 2072

+Rito 707 of Ideal 3407 7075
#+*S A V Renown 3439
17633839 *S A V Blackcap May 4136

#R R Rito 707
Ideal 3407 of 1418 076
#S A V 8180 Traveler 004
#+S A V May 2397

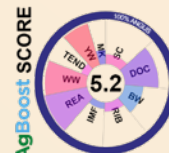

#*Ideal 9524 of 5570 6809
*#Ideal 3555 of 9524 Blackcap
17654540 #*Ideal 1011 of 7275 Blackcap

+Ideal 5570 of 0452 0534
#+Ideal 6809 of 2P88 0459
*Ideal 7275 of 5V3 1431
+Ideal 8515 of 3542 286

CED	BW	WW	YW	MILK	CWT	MRB	RE	FAT
I-3	I+2.3	I+60	I+113	I+25	+41	+.02	+.70	-.006
\$W	+52	\$F	+71	\$G	+26	\$B	+97	
BW	105	Adj. WW / Ratio	692	100	Adj. YW / Ratio	1124	100	
Dam Avg BWR	Dam Avg WWR	Dam Avg YWR	MGD Avg BWR	MGD Avg WWR	MGD Avg YWR			
5-95	5-103	5-105	6-110	6-108	6-110			

Inbreeding Coefficient: 1.73%

JVI-H: 109 - JVI-C: 114

35

Ideal 2078 Rito of REN

Birth Date: 02-13-2022

Bull +20555484

Tattoo: 2078

+Rito 707 of Ideal 3407 7075
#+*S A V Renown 3439
17633839 *S A V Blackcap May 4136

#R R Rito 707
Ideal 3407 of 1418 076
#S A V 8180 Traveler 004
#+S A V May 2397



#Sinclair Extravagant 6X7
+Ideal 3020 of SE 6X7 Lady
17765165 +Ideal 4428 of 6442 4465

#N Bar Emulation EXT
Sinclair Lady 2P30 8146
Ideal 6442 of 8103 351
+Ideal 4465 of 6807 4286

CED	BW	WW	YW	MILK	CWT	MRB	RE	FAT
I+3	I+1.9	I+62	I+117	I+25	+50	+.14	+.54	+.013
\$W	+55	\$F	+80	\$G	+28	\$B	+108	
BW	105	Adj. WW / Ratio	665	100	Adj. YW / Ratio	1175	100	
Dam Avg BWR	Dam Avg WWR	Dam Avg YWR	MGD Avg BWR	MGD Avg WWR	MGD Avg YWR			
4-105	4-106	2-111	3-106	4-99	2-109			

Inbreeding Coefficient: 2.05%

JVI-H: 113 - JVI-C: 117

37

Ideal 2073 Rito of REN

Birth Date: 02-11-2022

Bull +20555351

Tattoo: 2073

+Rito 707 of Ideal 3407 7075
#+*S A V Renown 3439
17633839 *S A V Blackcap May 4136

#R R Rito 707
Ideal 3407 of 1418 076
#S A V 8180 Traveler 004
#+S A V May 2397

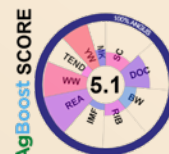

Ideal 1168 of 9814 Lady
*Ideal 7209 of 1168 Marjorie
18981112 +*Ideal 5124 of RES Marjorie

Ideal 9814 of 6832 7607
+Ideal 9011 of R Int 8155
#+*S A V Resource 1441
#+Ideal 9743 of 332 236

CED	BW	WW	YW	MILK	CWT	MRB	RE	FAT
I-2	I+2.6	I+69	I+127	I+25	+41	-.13	+.81	-.006
\$W	+60	\$F	+85	\$G	+20	\$B	+105	
BW	107	Adj. WW / Ratio	731	100	Adj. YW / Ratio	1093	100	
Dam Avg BWR	Dam Avg WWR	Dam Avg YWR	MGD Avg BWR	MGD Avg WWR	MGD Avg YWR			
2-108	2-105	1-112	4-104	4-98	2-104			

Inbreeding Coefficient: 6.67%

JVI-H: 109 - JVI-C: 118

38

Ideal 2075 Rito of REN

Birth Date: 02-12-2022 Bull +20555480 Tattoo: 2075

+Rito 707 of Ideal 3407 7075
#+*S AV Renown 3439
17633839 *S AV Blackcap May 4136

#R R Rito 707
Ideal 3407 of 1418 076
#S A V 8180 Traveler 004
#+S A V May 2397

#Sinclair Extravagant 6X7
+Ideal 3020 of SE 6X7 Lady
17765165 +Ideal 4428 of 6442 4465

#*N Bar Emulation EXT
Sinclair Lady 2P30 8146
Ideal 6442 of 8103 351
+Ideal 4465 of 6807 4286



CED	BW	WW	YW	MILK	CWT	MRB	RE	FAT
I+3	I+1.9	I+62	I+117	I+25	+42	+34	+.48	+.024
\$W	+55	\$F	+75	\$G	+35	\$B	+110	
BW	90	Adj. WW / Ratio	620	100	Adj. YW / Ratio	1114	100	
Dam Avg BWR	Dam Avg WWR	Dam Avg YWR	MGD Avg BWR	MGD Avg WWR	MGD Avg YWR			
4-105	4-106	2-111	3-106	4-99	2-109			

Inbreeding Coefficient: 2.05% JVI-H: 125 - JVI-C: 130

41

Ideal 2081 Rito of REN [M1P]

Birth Date: 02-14-2022 Bull +20555525 Tattoo: 2081

+Rito 707 of Ideal 3407 7075
#+*S AV Renown 3439
17633839 *S AV Blackcap May 4136

#R R Rito 707
Ideal 3407 of 1418 076
#S A V 8180 Traveler 004
#+S A V May 2397

*Ideal 7275 of 5V3 1431
#*Ideal 1011 of 7275 Blackcap
17109504 +Ideal 8515 of 3542 286

Sinclair Extreme 5V3
#+Ideal 1431 of 1418 668
#+*Ideal 3542 of 7451 7417
Ideal 286 of 049 0411

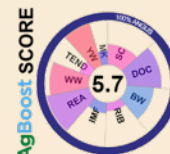

CED	BW	WW	YW	MILK	CWT	MRB	RE	FAT
I-3	I+1.7	I+60	I+111	I+26	+38	+01	+.59	-.006
\$W	+55	\$F	+67	\$G	+24	\$B	+91	
BW	88	Adj. WW / Ratio	669	100	Adj. YW / Ratio	1119	100	
Dam Avg BWR	Dam Avg WWR	Dam Avg YWR	MGD Avg BWR	MGD Avg WWR	MGD Avg YWR			
6-110	6-108	6-110	5-99	5-103	3-105			

Inbreeding Coefficient: 2.10% JVI-H: 119 - JVI-C: 122

39

Ideal 2071 Rito of REN

Birth Date: 02-09-2022 Bull +20555477 Tattoo: 2071

+Rito 707 of Ideal 3407 7075
#+*S AV Renown 3439
17633839 *S AV Blackcap May 4136

#R R Rito 707
Ideal 3407 of 1418 076
#S A V 8180 Traveler 004
#+S A V May 2397

#Sinclair Extravagant 6X7
+Ideal 3020 of SE 6X7 Lady
17765165 +Ideal 4428 of 6442 4465

#*N Bar Emulation EXT
Sinclair Lady 2P30 8146
Ideal 6442 of 8103 351
+Ideal 4465 of 6807 4286



CED	BW	WW	YW	MILK	CWT	MRB	RE	FAT
I+3	I+1.9	I+62	I+117	I+25	+48	+25	+.58	+.009
\$W	+55	\$F	+80	\$G	+34	\$B	+114	
BW	104	Adj. WW / Ratio	688	100	Adj. YW / Ratio	1138	100	
Dam Avg BWR	Dam Avg WWR	Dam Avg YWR	MGD Avg BWR	MGD Avg WWR	MGD Avg YWR			
4-105	4-106	2-111	3-106	4-99	2-109			

Inbreeding Coefficient: 2.05% JVI-H: 114 - JVI-C: 122

42

Ideal 2087 Rito of REN [M1P]

Birth Date: 02-19-2022 Bull +20555537 Tattoo: 2087

+Rito 707 of Ideal 3407 7075
#+*S AV Renown 3439
17633839 *S AV Blackcap May 4136

#R R Rito 707
Ideal 3407 of 1418 076
#S A V 8180 Traveler 004
#+S A V May 2397

*Ideal 7275 of 5V3 1431
#*Ideal 1011 of 7275 Blackcap
17109504 +Ideal 8515 of 3542 286

Sinclair Extreme 5V3
#+Ideal 1431 of 1418 668
#+*Ideal 3542 of 7451 7417
Ideal 286 of 049 0411



CED	BW	WW	YW	MILK	CWT	MRB	RE	FAT
I-3	I+1.7	I+60	I+111	I+26	+43	+06	+.73	-.015
\$W	+55	\$F	+71	\$G	+29	\$B	+100	
BW	100	Adj. WW / Ratio	684	100	Adj. YW / Ratio	1169	100	
Dam Avg BWR	Dam Avg WWR	Dam Avg YWR	MGD Avg BWR	MGD Avg WWR	MGD Avg YWR			
6-110	6-108	6-110	5-99	5-103	3-105			

Inbreeding Coefficient: 2.10% JVI-H: 99 - JVI-C: 107

40

Ideal 2074 Rito of REN [M1P]

Birth Date: 02-12-2022 Bull +20555513 Tattoo: 2074

+Rito 707 of Ideal 3407 7075
#+*S AV Renown 3439
17633839 *S AV Blackcap May 4136

#R R Rito 707
Ideal 3407 of 1418 076
#S A V 8180 Traveler 004
#+S A V May 2397

*Ideal 7275 of 5V3 1431
#*Ideal 1011 of 7275 Blackcap
17109504 +Ideal 8515 of 3542 286

Sinclair Extreme 5V3
#+Ideal 1431 of 1418 668
#+*Ideal 3542 of 7451 7417
Ideal 286 of 049 0411



CED	BW	WW	YW	MILK	CWT	MRB	RE	FAT
I-3	I+1.7	I+60	I+111	I+26	+38	+0	+.63	-.012
\$W	+55	\$F	+69	\$G	+24	\$B	+93	
BW	89	Adj. WW / Ratio	601	100	Adj. YW / Ratio	1107	100	
Dam Avg BWR	Dam Avg WWR	Dam Avg YWR	MGD Avg BWR	MGD Avg WWR	MGD Avg YWR			
6-110	6-108	6-110	5-99	5-103	3-105			

Inbreeding Coefficient: 2.10% JVI-H: 105 - JVI-C: 107

43

Ideal 2070 Rito of REN

Birth Date: 02-09-2022 Bull +20555347 Tattoo: 2070

+Rito 707 of Ideal 3407 7075
#+*S AV Renown 3439
17633839 *S AV Blackcap May 4136

#R R Rito 707
Ideal 3407 of 1418 076
#S A V 8180 Traveler 004
#+S A V May 2397

Ideal 1168 of 9814 Lady
#*Ideal 7209 of 1168 Marjorie
18981112 +*Ideal 5124 of RES Marjorie

Ideal 9814 of 6832 7607
+Ideal 9011 of R Int 8155
#+*S A V Resource 1441
#+Ideal 9743 of 332 236

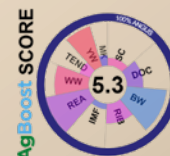

CED	BW	WW	YW	MILK	CWT	MRB	RE	FAT
I-2	I+2.6	I+69	I+127	I+25	+41	-.05	+.79	-.015
\$W	+60	\$F	+86	\$G	+25	\$B	+111	
BW	84	Adj. WW / Ratio	668	100	Adj. YW / Ratio	1070	100	
Dam Avg BWR	Dam Avg WWR	Dam Avg YWR	MGD Avg BWR	MGD Avg WWR	MGD Avg YWR			
2-108	2-105	1-112	4-104	4-98	2-104			

Inbreeding Coefficient: 6.67% JVI-H: 126 - JVI-C: 123



Renown 3439 Sons

44

Ideal 2090 Rito of REN

Birth Date: 02-27-2022 Bull 20555454 Tattoo: 2090

+Rito 707 of Ideal 3407 7075
#+*S AV Renown 3439
17633839 *S AV Blackcap May 4136

#R R Rito 707
Ideal 3407 of 1418 076
#S AV 8180 Traveler 004
#+S AV May 2397



+Rito 707 of Ideal 3407 7075
#*Ideal 4122 of Res Blkbrd
17960113 #Ideal 4363 of 0T26 2574

#Rito 707 of Ideal 3407 7075
*S AV Blackcap May 4136
#*S S Objective T510 OT26
Ideal 2574 of 0362 6329

CED	BW	WW	YW	MILK	CWT	MRB	RE	FAT
+3	+1.5	+69	+119	+25	+40	-.03	+.77	+.003
\$W	+61	\$F	+65	\$G	+24	\$B	+89	
BW	86	Adj. WW / Ratio	693	106	Adj. YW / Ratio	1047	103	
Dam Avg BWR		Dam Avg WWR		Dam Avg YWR		MGD Avg BWR		MGD Avg WWR
6-100		6-107		5-101		9-96		10-110

Inbreeding Coefficient: 12.60% JVI-H: 110 - JVI-C: 116

46

Ideal 2088 Rito of REN [M1P]

Birth Date: 02-20-2022 Bull +20555540 Tattoo: 2088

+Rito 707 of Ideal 3407 7075
#+*S AV Renown 3439
17633839 *S AV Blackcap May 4136



*Ideal 7275 of 5V3 1431
#*Ideal 1011 of 7275 Blackcap
17109504 +Ideal 8515 of 3542 286

#R R Rito 707
Ideal 3407 of 1418 076
#S AV 8180 Traveler 004
#+S AV May 2397
Sinclair Extreme 5V3
#+Ideal 1431 of 1418 668
#+*Ideal 3542 of 7451 7417
Ideal 286 of 049 0411

CED	BW	WW	YW	MILK	CWT	MRB	RE	FAT
I-3	I+1.7	I+60	I+111	I+26	+32	-.06	+.56	-.015
\$W	+55	\$F	+67	\$G	+21	\$B	+88	
BW	102	Adj. WW / Ratio	710	100	Adj. YW / Ratio	1003	100	
Dam Avg BWR		Dam Avg WWR		Dam Avg YWR		MGD Avg BWR		MGD Avg WWR
6-110		6-108		6-110		5-99		5-103

Inbreeding Coefficient: 2.10% JVI-H: 104 - JVI-C: 117

45

Ideal 2080 Rito of REN [M1P]

Birth Date: 02-13-2022 Bull +20555519 Tattoo: 2080

+Rito 707 of Ideal 3407 7075
#+*S AV Renown 3439
17633839 *S AV Blackcap May 4136

#R R Rito 707
Ideal 3407 of 1418 076
#S AV 8180 Traveler 004
#+S AV May 2397

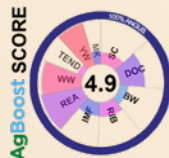

*Ideal 7275 of 5V3 1431
#*Ideal 1011 of 7275 Blackcap
17109504 +Ideal 8515 of 3542 286

Sinclair Extreme 5V3
#+Ideal 1431 of 1418 668
#+*Ideal 3542 of 7451 7417
Ideal 286 of 049 0411

CED	BW	WW	YW	MILK	CWT	MRB	RE	FAT
I-3	I+1.7	I+60	I+111	I+26	+36	-.02	+.55	-.009
\$W	+55	\$F	+66	\$G	+22	\$B	+89	
BW	102	Adj. WW / Ratio	642	100	Adj. YW / Ratio	1084	100	
Dam Avg BWR		Dam Avg WWR		Dam Avg YWR		MGD Avg BWR		MGD Avg WWR
6-110		6-108		6-110		5-99		5-103

Inbreeding Coefficient: 2.10% JVI-H: 99 - JVI-C: 108

47

Ideal 2084 Rito of REN [M1P]

Birth Date: 02-17-2022 Bull +20555534 Tattoo: 2084

+Rito 707 of Ideal 3407 7075
#+*S AV Renown 3439
17633839 *S AV Blackcap May 4136

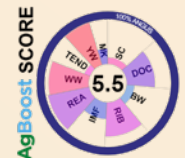

*Ideal 7275 of 5V3 1431
#*Ideal 1011 of 7275 Blackcap
17109504 +Ideal 8515 of 3542 286

#R R Rito 707
Ideal 3407 of 1418 076
#S AV 8180 Traveler 004
#+S AV May 2397
Sinclair Extreme 5V3
#+Ideal 1431 of 1418 668
#+*Ideal 3542 of 7451 7417
Ideal 286 of 049 0411

CED	BW	WW	YW	MILK	CWT	MRB	RE	FAT
I-3	I+1.7	I+60	I+111	I+26	+34	-.06	+.68	-.022
\$W	+55	\$F	+69	\$G	+23	\$B	+92	
BW	110	Adj. WW / Ratio	562	100	Adj. YW / Ratio	1029	100	
Dam Avg BWR		Dam Avg WWR		Dam Avg YWR		MGD Avg BWR		MGD Avg WWR
6-110		6-108		6-110		5-99		5-103

Inbreeding Coefficient: 2.10% JVI-H: 97 - JVI-C: 108

Revised Naming System for Jorgensen Bulls

For many years we used a naming system that incorporated the "Ideal" prefix, the bull's brand, sire's brand, and either his dam's brand or her cow family. However, that system did not indicate the Sire Line from which the bull descended and it was difficult to understand for people not extremely familiar with the Jorgensen breeding program. This system separates all bulls by distinct Sire Line and we moved the brand number forward in the name to make it easier to search the AAA database by name.

How to read the name of Jorgensen bulls, using examples from this catalog:

Ideal 0455 Eldorado of ENCR

"Ideal" prefix; brand # 0455; Eldorado Sire Line bull; Sire is Encore; (Tag color is Yellow)

Ideal 0027 Rito of REN

"Ideal" prefix; brand # 0027; Rito Sire Line bull; Sire is Renown; (Tag color is Black)

Ideal 0764 Traveler of 1168

"Ideal" prefix; brand # 0764; Traveler Sire Line bull; Sire is 1168; (Tag color is Orange)

Ideal 0259 Emulous of 5609

"Ideal" prefix; brand # 0259; Emulous Sire Line bull; Sire is 5609; (Tag color is White)

Ideal 0865 Emulation of E7899

"Ideal" prefix; brand # 0865; Emulation Sire Line bull; Sire is Elation; (Tag color is Purple)

Ideal 4143 of Res Lady Sons



Ideal 4134 of Res Lady

Birth Date: 02-18-2014 Bull #17964280 Tattoo: 4134

+Rito 707 of Ideal 3407 7075
 #+*S A V Resource 1441
 17016597 *S A V Blackcap May 4136

#R R Rito 707
 Ideal 3407 of 1418 076
 #S A V 8180 Traveler 004
 #+S A V May 2397

#+*Ideal 3542 of 7451 7417
 *Ideal 6528 of 3542 318
 15481501 #Ideal 318 of 049 8231

#+*Ideal 7451 of 8103 4465
 +*Ideal 7417 of 1418 4465
 Ideal 049 OF F506 6375
 #+Ideal 8231 of 5439 3451



S A V Resource 1441
Sire of Ideal 4134

CED	BW	WW	YW	MILK	CWT	MRB	RE	FAT
-7	+2.0	+58	+112	+31	+43	+07	+72	+0
\$W	\$F	\$G	\$B					
+57	+88	+28	+116					

Ideal 4134 posted impressive growth to Yearling, earning individual ratios of 117 WW, 116 YW, 115 ADG, and a 121 RE ratio. Ideal 6528 (his dam) is a direct maternal descendant of the "E E 4286" cow (dam of Ideal 1418 and Ideal 4465) and earned a Progeny WW ratio of 102. The combined progeny ratios of Ideal 4134's maternal ancestors (dam through his 11th granddam) are WW ratio 103 and YW ratio 101. When we saw Ideal 4134 again as a five-year-old sire at the Ballagh ranch both he and his calves were impressive, and we had to incorporate him back into the Jorgensen breeding program. Sons of Ideal 4134 sell as LOTS 48 - 58.

48

Ideal 2129 Rito of 4134 [M1P]

Birth Date: 02-13-2022 Bull 20393921 Tattoo: 2129

#+*S A V Resource 1441
 *Ideal 4134 of Res Lady
 17964280 *Ideal 6528 of 3542 318

+Rito 707 of Ideal 3407 7075
 *S A V Blackcap May 4136
 #+*Ideal 3542 of 7451 7417
 #Ideal 318 of 049 8231

*Ideal 5609 of 1281 Marjorie
 *Ideal 9227 Blackbird of 5609
 19624376 *Ideal 9065 of R Imp 4766

+*Ideal 1281 of 6469 Jilt
 Ideal 9763 of 332 6563
 +Sinclair Rito Impact 48x DGT
 Ideal 4766 of 0362 8234

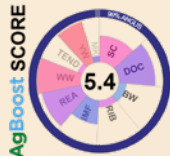

CED	BW	WW	YW	MILK	CWT	MRB	RE	FAT	
-11	+4.2	+65	+119	+32	+52	+34	+60	+023	
\$W	\$F	\$G	\$B						
+52	+87	+37	+125						
BW	104	Adj. WW / Ratio	774	122	Adj. YW / Ratio	1196	116		
Dam Avg BWR	Dam Avg WWR	Dam Avg YWR	MGD Avg BWR	MGD Avg WWR	MGD Avg YWR				
2-103	2-108	2-106	5-94	5-98	5-94				

Inbreeding Coefficient: 3.25% JVI-H: 117 - JVI-C: 127

50

Ideal 2122 Rito of 4134

Birth Date: 02-09-2022 Bull 20393914 Tattoo: 2122

#+*S A V Resource 1441
 *Ideal 4134 of Res Lady
 17964280 *Ideal 6528 of 3542 318

+Rito 707 of Ideal 3407 7075
 *S A V Blackcap May 4136
 #+*Ideal 3542 of 7451 7417
 #Ideal 318 of 049 8231

*Ideal 9524 of 5570 6809
 *Ideal 0437 Marjorie of 6728
 19869918 +Ideal 6728 of 9524 Marjorie

#*Ideal 9524 of 5570 6809
 #Ideal 6572 of 4545 236

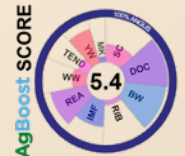

CED	BW	WW	YW	MILK	CWT	MRB	RE	FAT	
+2	+5	+65	+128	+33	+56	+28	+68	+008	
\$W	\$F	\$G	\$B						
+60	+99	+37	+135						
BW	83	Adj. WW / Ratio	667	112	Adj. YW / Ratio	1110	117		
Dam Avg BWR	Dam Avg WWR	Dam Avg YWR	MGD Avg BWR	MGD Avg WWR	MGD Avg YWR				
1-102	1-112	1-117	3-94	3-106					

Inbreeding Coefficient: 4.00% JVI-H: 126 - JVI-C: 119

49

Ideal 2130 Rito of 4134

Birth Date: 02-13-2022 Bull 20393922 Tattoo: 2130

#+*S A V Resource 1441
 *Ideal 4134 of Res Lady
 17964280 *Ideal 6528 of 3542 318

+Rito 707 of Ideal 3407 7075
 *S A V Blackcap May 4136
 #+*Ideal 3542 of 7451 7417
 #Ideal 318 of 049 8231

*Ideal 5609 of 1281 Marjorie
 *Ideal 9417 Marjorie of Encor
 19625330 *Ideal 7207 of 1168 Marjorie

+*Ideal 1281 of 6469 Jilt
 +*Ideal 3020 of SE 6X7 Lady
 Ideal 1168 of 9814 Lady
 *Ideal 5503 of 1281 Marjorie



CED	BW	WW	YW	MILK	CWT	MRB	RE	FAT	
+0	+1.3	+71	+134	+32	+60	+30	+74	+005	
\$W	\$F	\$G	\$B						
+63	+102	+39	+140						
BW	91	Adj. WW / Ratio	755	119	Adj. YW / Ratio	1152	112		
Dam Avg BWR	Dam Avg WWR	Dam Avg YWR	MGD Avg BWR	MGD Avg WWR	MGD Avg YWR				
2-108	1-119	1-112	1-103	1-105	1-119				

Inbreeding Coefficient: 3.20% JVI-H: 125 - JVI-C: 125

51

Ideal 2132 Rito of 4134

Birth Date: 02-20-2022 Bull 20393924 Tattoo: 2132

#+*S A V Resource 1441
 *Ideal 4134 of Res Lady
 17964280 *Ideal 6528 of 3542 318

+Rito 707 of Ideal 3407 7075
 *S A V Blackcap May 4136
 #+*Ideal 3542 of 7451 7417
 #Ideal 318 of 049 8231

Ideal 3278 of 1281 Marjorie
 *Ideal 5554 of 3278 Lady
 18243277 *Ideal 3500 of 9524 Lady

+*Ideal 1281 of 6469 Jilt
 +*Ideal 1516 of 5570 Marjorie
 #*Ideal 9524 of 5570 6809
 Ideal 1000 of 692 Lady

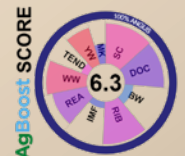

CED	BW	WW	YW	MILK	CWT	MRB	RE	FAT	
-9	+4.4	+52	+97	+31	+36	+05	+54	+005	
\$W	\$F	\$G	\$B						
+42	+68	+24	+92						
BW	110	Adj. WW / Ratio	641	102	Adj. YW / Ratio	1038	103		
Dam Avg BWR	Dam Avg WWR	Dam Avg YWR	MGD Avg BWR	MGD Avg WWR	MGD Avg YWR				
5-117	5-101	3-111	1-92	1-108	1-103				

Inbreeding Coefficient: 3.21% JVI-H: 97 - JVI-C: 104

Ideal 4143 of Res Lady Sons

52

Ideal 2131 Rito of 4134

Birth Date: 02-16-2022

Bull 20393923

Tattoo: 2131

#+*S AV Resource 1441
*Ideal 4134 of Res Lady
17964280 *Ideal 6528 of 3542 318

+Rito 707 of Ideal 3407 7075
*S AV Blackcap May 4136
#+*Ideal 3542 of 7451 7417
#Ideal 318 of 049 8231

*Ideal Encore of 9524 Lady
*Ideal 8709 of 5760 Blackcap
19273827 *Ideal 6225 of 1168 Blackcap

#*Ideal 9524 of 5570 6809
+Ideal 3020 of SE 6X7 Lady
Ideal 1168 of 9814 Lady
*Ideal 4557 of 1281 Blackcap

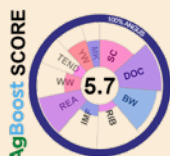

CED	BW	WW	YW	MILK	CWT	MRB	RE	FAT	
-3	+2.1	+56	+113	+29	+41	+19	+56	+015	
\$W	\$F	\$G	\$B						
+46	+83	+30	+113						
BW	100	Adj. WW / Ratio	614	98	Adj. YW / Ratio	1059	106		
Dam Avg BWR	Dam Avg WWR	Dam Avg YWR	MGD Avg BWR	MGD Avg WWR	MGD Avg YWR				
2-109	2-103	1-106	5-103	5-100	2-102				

Inbreeding Coefficient: 2.56%

JVI-H: 109 - JVI-C: 104

55

Ideal 2121 Rito of 4134

Birth Date: 02-08-2022

Bull 20393913

Tattoo: 2121

#+*S AV Resource 1441
*Ideal 4134 of Res Lady
17964280 *Ideal 6528 of 3542 318

+Rito 707 of Ideal 3407 7075
*S AV Blackcap May 4136
#+*Ideal 3542 of 7451 7417
#Ideal 318 of 049 8231

*Ideal Encore of 9524 Lady
*Ideal 9442 Marjorie of Encor
19624452 Ideal 6163 of 1576 2360

#*Ideal 9524 of 5570 6809
+Ideal 3020 of SE 6X7 Lady
Ideal 1576 of 7451 6187
+Ideal 2360 of 7573 1430



CED	BW	WW	YW	MILK	CWT	MRB	RE	FAT	
-7	+3.4	+56	+107	+32	+42	+21	+37	+026	
\$W	\$F	\$G	\$B						
+47	+78	+28	+105						
BW	103	Adj. WW / Ratio	691	108	Adj. YW / Ratio	1038	100		
Dam Avg BWR	Dam Avg WWR	Dam Avg YWR	MGD Avg BWR	MGD Avg WWR	MGD Avg YWR				
2-103	2-109	1-100	6-111	6-107	5-106				

Inbreeding Coefficient: 4.22%

JVI-H: 103 - JVI-C: 107

53

Ideal 2119 Rito of 4134

Birth Date: 02-06-2022

Bull 20393911

Tattoo: 2119

#+*S AV Resource 1441
*Ideal 4134 of Res Lady
17964280 *Ideal 6528 of 3542 318

+Rito 707 of Ideal 3407 7075
*S AV Blackcap May 4136
#+*Ideal 3542 of 7451 7417
#Ideal 318 of 049 8231

*Ideal Encore of 9524 Lady
*Ideal 8706 of 5760 Jilt
19273794 #+*Ideal 6227 of 1168 Jilt

#*Ideal 9524 of 5570 6809
+Ideal 3020 of SE 6X7 Lady
Ideal 1168 of 9814 Lady
+*Ideal 9744 of 332 2636

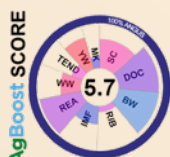

CED	BW	WW	YW	MILK	CWT	MRB	RE	FAT	
+5	-1.0	+56	+108	+33	+47	+25	+68	+007	
\$W	\$F	\$G	\$B						
+58	+83	+35	+118						
BW	80	Adj. WW / Ratio	660	105	Adj. YW / Ratio	1046	104		
Dam Avg BWR	Dam Avg WWR	Dam Avg YWR	MGD Avg BWR	MGD Avg WWR	MGD Avg YWR				
3-92	3-104	3-105	4-100	4-107	1-100				

Inbreeding Coefficient: 3.44%

JVI-H: 122 - JVI-C: 117

56

Ideal 2127 Rito of 4134

Birth Date: 02-11-2022

Bull 20393919

Tattoo: 2127

#+*S AV Resource 1441
*Ideal 4134 of Res Lady
17964280 *Ideal 6528 of 3542 318

+Rito 707 of Ideal 3407 7075
*S AV Blackcap May 4136
#+*Ideal 3542 of 7451 7417
#Ideal 318 of 049 8231

+*Ideal 1281 of 6469 Jilt
Ideal 4502 of 1281 Mary
17960503 Ideal 2806 of Uncon Mary

Ideal 6469 of 2215 3676
#Ideal 2636 of 750 0427
#*Sitz Uncommon
#*Ideal 7408 of 8103 932



CED	BW	WW	YW	MILK	CWT	MRB	RE	FAT	
-4	+1.7	+51	+97	+29	+39	+44	+43	+017	
\$W	\$F	\$G	\$B						
+47	+74	+40	+114						
BW	92	Adj. WW / Ratio	622	99	Adj. YW / Ratio	964	96		
Dam Avg BWR	Dam Avg WWR	Dam Avg YWR	MGD Avg BWR	MGD Avg WWR	MGD Avg YWR				
7-88	7-101	6-100	1-90	1-101	1-103				

Inbreeding Coefficient: 2.21%

JVI-H: 111 - JVI-C: 112

54

Ideal 2128 Rito of 4134

Birth Date: 02-13-2022

Bull 20393920

Tattoo: 2128

#+*S AV Resource 1441
*Ideal 4134 of Res Lady
17964280 *Ideal 6528 of 3542 318

+Rito 707 of Ideal 3407 7075
*S AV Blackcap May 4136
#+*Ideal 3542 of 7451 7417
#Ideal 318 of 049 8231

*Ideal Encore of 9524 Lady
*Ideal 0428 Jilt of 8049
19869903 +*Ideal 8049 of REN Jilt

#*Ideal 9524 of 5570 6809
+Ideal 3020 of SE 6X7 Lady
#+*S AV Renown 3439
+*Ideal 9744 of 332 2636

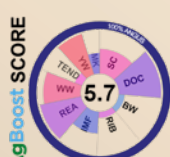

CED	BW	WW	YW	MILK	CWT	MRB	RE	FAT	
-15	+6.3	+72	+138	+31	+53	+24	+57	+026	
\$W	\$F	\$G	\$B						
+46	+97	+32	+129						
BW	112	Adj. WW / Ratio	699	117	Adj. YW / Ratio	1085	114		
Dam Avg BWR	Dam Avg WWR	Dam Avg YWR	MGD Avg BWR	MGD Avg WWR	MGD Avg YWR				
1-135	1-117	1-114	2-105	2-105					

Inbreeding Coefficient: 6.34%

JVI-H: 89 - JVI-C: 100

57

Ideal 2124 Rito of 4134 [MIP]

Birth Date: 02-10-2022

Bull 20393916

Tattoo: 2124

#+*S AV Resource 1441
*Ideal 4134 of Res Lady
17964280 *Ideal 6528 of 3542 318

+Rito 707 of Ideal 3407 7075
*S AV Blackcap May 4136
#+*Ideal 3542 of 7451 7417
#Ideal 318 of 049 8231

*Ideal 7033 of 0116 Lady
*Ideal 0711 Jilt of 7453
19870128 *Ideal 7453 of 4227 Jilt

+Coleman Emblazon 0116
*Ideal 5755 of 9524 Lady
*Ideal 4227 of 1168 Keepsake
#*Ideal 5393 of 9259 Jilt



CED	BW	WW	YW	MILK	CWT	MRB	RE	FAT	
-3	+2.0	+58	+108	+31	+44	+13	+52	+006	
\$W	\$F	\$G	\$B						
+53	+80	+28	+107						
BW	87	Adj. WW / Ratio	627	105	Adj. YW / Ratio	1027	108		
Dam Avg BWR	Dam Avg WWR	Dam Avg YWR	MGD Avg BWR	MGD Avg WWR	MGD Avg YWR				
1-107	1-105	1-108	2-96	2-98	1-96				

Inbreeding Coefficient: 1.37%

JVI-H: 93 - JVI-C: 97

Ideal 4143 of Res Lady Sons

58

Ideal 2116 Rito of 4134 [M1P]

Birth Date: 02-04-2022

Bull 20393908

Tattoo: 2116

#+*S AV Resource 1441
*Ideal 4134 of Res Lady
17964280 *Ideal 6528 of 3542 318

+Rito 707 of Ideal 3407 7075
*S AV Blackcap May 4136
#+*Ideal 3542 of 7451 7417
#Ideal 318 of 049 8231

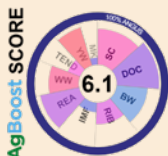

*Ideal 6058 of 3412 Blackcap
*Ideal 0513 Lady of 3020
19869248 +Ideal 3020 of SE 6X7 Lady

+*Ideal 3412 of 7407 Jilt
*Ideal 3800 of Uncon Blackcp
#Sinclair Extravagant 6X7
+Ideal 4428 of 6442 4465

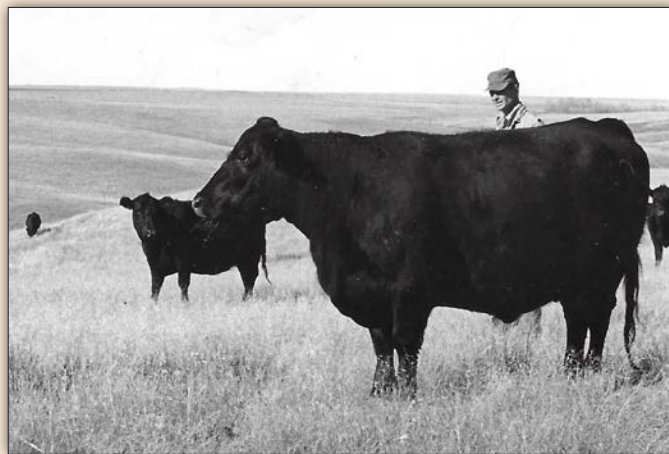

CED	BW	WW	YW	MILK	CWT	MRB	RE	FAT
+3	+1.1	+61	+118	+31	+48	+27	+74	+0
\$W	+55	\$F	+87	\$G	+38	\$B	+125	
BW	73	Adj. WW / Ratio	622	104		Adj. YW / Ratio	1059	111
Dam Avg BWR		Dam Avg WWR		Dam Avg YWR		MGD Avg BWR		MGD Avg WWR
1-91		1-104		1-111		4-105		4-106
								2-111

Inbreeding Coefficient: 4.10%

JVI-H: 119 - JVI-C: 118

Ideal All Pro - APRIL SEMEN SPECIAL - \$40 per straw, minimum 50 units



Sire of Ideal All Pro
S A V Quarterback 7933



Ideal 6077 of 3751 Jilt - Dam of Ideal All Pro

- Ideal All Pro is the result of 12 generations of Jorgensen breeding
- He earned the heaviest Adj WW in his calf crop the Jorgensen herd
- He scored the largest Adj RE of all Varsity Performance Bulls in the Sale
- His dam is a Pathfinder cow with Progeny ratios of 106 WW & 106 YW
- The cows in the 12-generation maternal axis of his pedigree have combined Progeny ratios of 103 WW & 102 YW

Ideal All Pro [M1P]

Birth Date: 02-05-2021

Bull *20203878

Tattoo: 1000

#+*S AV Regard 4863
*S AV Quarterback 7933
18913003 +*S AV Blackcap May 3525

#+*S AV Resource 1441
#+S AV Blackcap May 5530
*S AV Final Answer 0035
#+S AV May 2397

*Ideal 9774 of 9774 Enchanter
*Ideal 6077 of 3751 Jilt
18691568 Ideal 3510 of 9524 Jilt

+Ideal 9774 of 332 2636
Ideal 8144 of 4227 1514
*Ideal 9524 of 5570 6809
Ideal 1744 of 6051 Jilt

CED	BW	WW	YW	MILK	CWT	MRB	RE	FAT
+10	+7	+76	+140	+29	+56	+27	+70	+0.31
\$W	+75	\$F	+90	\$G	+35	\$B	+124	
BW	86	Adj. WW / Ratio	839	100		Adj. YW / Ratio	1389	100
Dam Avg BWR		Dam Avg WWR		Dam Avg YWR		MGD Avg BWR		MGD Avg WWR
4-100		4-106		4-106		3-105		3-105
								3-99

CED	BW	WW	YW	DMI	YH	SC	DOC	HP	CEM	MILK	MW	MH	CW	IMARBI	RE	FAT	TEND
8	23	12	9	98	58	52	29	79	79	38	49	74	17	83	25	65	81

April 17, 2023



Eliminator 9105 Sons



S A V Eliminator 9105

Birth Date: 02-28-2009 Bull #16396514 Tattoo: 9105

#R R Rito 707
+Rito 707 of Ideal 3407 7075
13066860 Ideal 3407 of 1418 076

Rito N Bar
Eriskay of Rollin Rock 3
#Ideal 1418 of 8103 4286
Ideal 076 of 692 8375

#+S A F 598 Bando 5175
+S A V Abigale 5646
15107885 S A V Abigale 6062

#Bon View Bando 598
+S A F Royal Lass 1002
#Bon View Emulation Ext 473
Circle A Abigale 3008

CED	BW	WW	YW	MILK	CWT	MRB	RE	FAT
-4	+2.9	+57	+109	+27	+39	+44	+39	+015
\$W	+46	\$F	+85	\$G	+40	\$B	+125	

SAV Eliminator was the lead-off Rito 7075 son selected by Peak Dot Ranch and Johnson Livestock as \$95,000 feature bull in the 2010 SAV Sale. He is the #1 Marbling EPD son of Rito 7075. Eliminator daughters made his reputation as a great sire. His daughters have picture perfect udders, every one of them, and are the reason that we decided to use him in our herd.

Sons of SAV Eliminator sell as LOTS 1D and 63-65.



S A V Eliminator 9105

63

Ideal 2209 Rito of 9105 [M1P]

Birth Date: 02-21-2022 Bull +20555694 Tattoo: 2209

+Rito 707 of Ideal 3407 7075
*S A V Eliminator 9105
16396514 +S A V Abigale 5646

#R R Rito 707
Ideal 3407 of 1418 076
#+S A F 598 Bando 5175
S A V Abigale 6062



#+*S A V Resource 1441
+*Ideal 5123 of RES Marjorie
18243164 +Ideal 9147 of 4355 236

+Rito 707 of Ideal 3407 7075
*S A V Blackcap May 4136
Ideal 4355 of 0126 2440
#Ideal 236 of 5189 8651

CED	BW	WW	YW	MILK	CWT	MRB	RE	FAT
I-2	I+3.3	I+68	I+126	I+28	+56	+36	+60	+0
\$W	+57	\$F	+95	\$G	+40	\$B	+135	
BW	91	Adj. WW / Ratio	653	100	Adj. YW / Ratio	1175	100	
Dam Avg BWR	Dam Avg WWR	Dam Avg YWR	MGD Avg BWR	MGD Avg WWR	MGD Avg YWR			
3-117	3-108	1-116	5-104	5-108	4-107			

Inbreeding Coefficient: 7.60%

JVI-H: 115 - JVI-C: 122

65

Ideal 2212 Rito of 9105 [M1P]

Birth Date: 03-01-2022 Bull +20555702 Tattoo: 2212

+Rito 707 of Ideal 3407 7075
*S A V Eliminator 9105
16396514 +S A V Abigale 5646

#R R Rito 707
Ideal 3407 of 1418 076
#+S A F 598 Bando 5175
S A V Abigale 6062

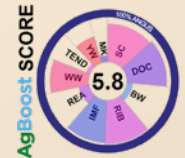

#+*S A V Resource 1441
+*Ideal 5123 of RES Marjorie
18243164 +Ideal 9147 of 4355 236

+Rito 707 of Ideal 3407 7075
*S A V Blackcap May 4136
Ideal 4355 of 0126 2440
#Ideal 236 of 5189 8651

CED	BW	WW	YW	MILK	CWT	MRB	RE	FAT
I-2	I+3.3	I+68	I+126	I+28	+50	+45	+51	+005
\$W	+57	\$F	+91	\$G	+43	\$B	+134	
BW	85	Adj. WW / Ratio	601	100	Adj. YW / Ratio	1108	100	
Dam Avg BWR	Dam Avg WWR	Dam Avg YWR	MGD Avg BWR	MGD Avg WWR	MGD Avg YWR			
3-117	3-108	1-116	5-104	5-108	4-107			

Inbreeding Coefficient: 7.60%

JVI-H: 102 - JVI-C: 112

64

Ideal 2211 Rito of 9105 [M1P]

Birth Date: 02-23-2022 Bull +20555705 Tattoo: 2211

+Rito 707 of Ideal 3407 7075
*S A V Eliminator 9105
16396514 +S A V Abigale 5646

#R R Rito 707
Ideal 3407 of 1418 076
#+S A F 598 Bando 5175
S A V Abigale 6062

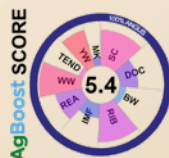

*Ideal 7275 of 5V3 1431
*#Ideal 1011 of 7275 Blackcap
17109504 +Ideal 8515 of 3542 286

Sinclair Extreme 5V3
#+Ideal 1431 of 1418 668
#+*Ideal 3542 of 7451 7417
Ideal 286 of 049 0411

CED	BW	WW	YW	MILK	CWT	MRB	RE	FAT
I-4	I+1.7	I+54	I+104	I+30	+53	+24	+59	-.020
\$W	+50	\$F	+82	\$G	+36	\$B	+118	
BW	110	Adj. WW / Ratio	707	100	Adj. YW / Ratio	1229	100	
Dam Avg BWR	Dam Avg WWR	Dam Avg YWR	MGD Avg BWR	MGD Avg WWR	MGD Avg YWR			
6-110	6-108	6-110	5-99	5-103	3-105			

Inbreeding Coefficient: 2.15%

JVI-H: 102 - JVI-C: 111



Ideal 5123 of RES Marjorie

April 17, 2023

Ideal 8160 of REN Marjorie Sons



SAV Renown 3439



Ideal 8160 of REN Marjorie

Birth Date: 02-19-2018 Bull #*19287242 Tattoo: 8160

+Rito 707 of Ideal 3407 7075 #R R Rito 707
 #+*S AV Renown 3439 Ideal 3407 of 1418 076
 17633839 *S AV Blackcap May 4136 #S AV 8180 Traveler 004
 #+S AV May 2397
 Ideal 332 of 049 8221 Ideal 049 OF F506 6375
 Ideal 9763 of 332 6563 #+ Ideal 8221 of 5439 4517
 16435365 Ideal 6563 of 4545 3611 +Ideal 4545 of 7451 6224
 Ideal 3611 of 878 1427

CED	BW	WW	YW	MILK	CWT	MRB	RE	FAT
-11	+5.6	+88	+148	+24	+60	-.19	+.90	-.025
\$W	+64	\$F	+94	\$G	+20	\$B	+114	

Ideal 8160 was the top-selling bull of our 2019 Bull Sale. He exhibited a strong top (posting a 125 RE ratio) and lots of growth (117 ADG ratio), and was out of a productive donor cow who posted progeny ratios of 103 WW and 103 YW. So far, the calves from Ideal 8160 have earned a combined 106 WW ratio and a 103 YW ratio.

Sons of Ideal 8160 sell as LOTS 66-70.

66

Ideal 2144 Rito of 8160

Birth Date: 02-10-2022 Bull 20393936 Tattoo: 2144

#+*S AV Renown 3439 +Rito 707 of Ideal 3407 7075
 #+*Ideal 8160 of REN Marjorie *S AV Blackcap May 4136
 19287242 Ideal 9763 of 332 6563 Ideal 332 of 049 8221
 Ideal 6563 of 4545 3611
 *Ideal 3444 of 5570 Jilt +Ideal 5570 of 0452 0534
 #+*Ideal 6803 of 3444 Jilt +*Ideal 9744 of 332 2636
 18692908 *Ideal 3336 of 9259 Jilt +Ideal 9259 of 6807 0421
 *Ideal 1317 of 7773 Jilt

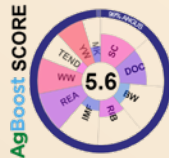

CED	BW	WW	YW	MILK	CWT	MRB	RE	FAT
-4	+3.1	+80	+138	+31	+63	+.41	+.61	+.016
\$W	+68	\$F	+95	\$G	+41	\$B	+136	
BW	105	Adj. WW / Ratio	794	127	Adj. YW / Ratio	1231	123	
Dam Avg BWR	4-102	Dam Avg WWR	4-109	Dam Avg YWR	3-108	MGD Avg BWR	6-95	
MGD Avg WWR	6-103	MGD Avg YWR	4-102					

Inbreeding Coefficient: 4.00% JVI-H: 121 - JVI-C: 132

68

Ideal 2142 Rito of 8160 [M1P]

Birth Date: 02-03-2022 Bull 20393934 Tattoo: 2142

#+*S AV Renown 3439 +Rito 707 of Ideal 3407 7075
 #+*Ideal 8160 of REN Marjorie *S AV Blackcap May 4136
 19287242 Ideal 9763 of 332 6563 Ideal 332 of 049 8221
 Ideal 6563 of 4545 3611
 *Ideal Encore of 9524 Lady #*Ideal 9524 of 5570 6809
 #+*Ideal 9436 Betty of Encore +Ideal 3020 of SE 6X7 Lady
 19624448 #Ideal 6505 of 3542 34 #+*Ideal 3542 of 7451 7417
 Ideal 34 of 049 1517



CED	BW	WW	YW	MILK	CWT	MRB	RE	FAT
+6	+4	+76	+142	+28	+62	+.12	+.78	-.011
\$W	+65	\$F	+105	\$G	+32	\$B	+137	
BW	75	Adj. WW / Ratio	714	112	Adj. YW / Ratio	1200	116	
Dam Avg BWR	2-86	Dam Avg WWR	2-103	Dam Avg YWR	1-116	MGD Avg BWR	8-98	
MGD Avg WWR	8-109	MGD Avg YWR	7-109					

Inbreeding Coefficient: 3.75% JVI-H: 119 - JVI-C: 118

67

Ideal 2147 Rito of 8160

Birth Date: 02-15-2022 Bull 20393939 Tattoo: 2147

#+*S AV Renown 3439 +Rito 707 of Ideal 3407 7075
 #+*Ideal 8160 of REN Marjorie *S AV Blackcap May 4136
 19287242 Ideal 9763 of 332 6563 Ideal 332 of 049 8221
 Ideal 6563 of 4545 3611
 *Ideal Encore of 9524 Lady #*Ideal 9524 of 5570 6809
 #+*Ideal 9586 Blkcap of Encore +Ideal 3020 of SE 6X7 Lady
 19654339 #+*Ideal 4436 of Uncon Blackcap #*Sitz Uncommon
 #Ideal 6053 of 332 1578

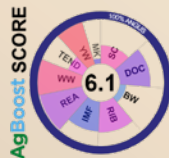

CED	BW	WW	YW	MILK	CWT	MRB	RE	FAT
-10	+5.9	+86	+153	+27	+64	+.06	+.82	-.001
\$W	+57	\$F	+108	\$G	+29	\$B	+137	
BW	104	Adj. WW / Ratio	746	117	Adj. YW / Ratio	1232	119	
Dam Avg BWR	2-104	Dam Avg WWR	1-117	Dam Avg YWR	1-119	MGD Avg BWR	5-106	
MGD Avg WWR	5-100	MGD Avg YWR	3-101					

Inbreeding Coefficient: 3.28% JVI-H: 124 - JVI-C: 140

69

Ideal 2148 Rito of 8160

Birth Date: 02-24-2022 Bull 20393940 Tattoo: 2148

#+*S AV Renown 3439 +Rito 707 of Ideal 3407 7075
 #+*Ideal 8160 of REN Marjorie *S AV Blackcap May 4136
 19287242 Ideal 9763 of 332 6563 Ideal 332 of 049 8221
 Ideal 6563 of 4545 3611
 *Ideal Encore of 9524 Lady #*Ideal 9524 of 5570 6809
 #+*Ideal 8720 of 5760 Marjorie +Ideal 3020 of SE 6X7 Lady
 19273880 #*Ideal 6067 of 3741 Marjorie *Ideal 3741 of 9774 Blckbrd
 +*Ideal 2533 of 5570 Marjorie

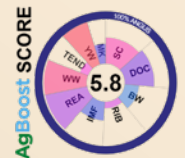

CED	BW	WW	YW	MILK	CWT	MRB	RE	FAT
-3	+2.9	+77	+137	+27	+62	+.22	+.67	+.005
\$W	+63	\$F	+99	\$G	+34	\$B	+133	
BW	92	Adj. WW / Ratio	711	113	Adj. YW / Ratio	1151	115	
Dam Avg BWR	3-103	Dam Avg WWR	2-110	Dam Avg YWR	2-109	MGD Avg BWR	4-99	
MGD Avg WWR	4-104	MGD Avg YWR	2-105					

Inbreeding Coefficient: 3.20% JVI-H: 116 - JVI-C: 125

Ideal 8160 of REN Marjorie Sons

70

Ideal 2146 Rito of 8160

Birth Date: 02-13-2022

Bull 20393938

Tattoo: 2146

#+*S AV Renown 3439
 +*Ideal 8160 of REN Marjorie
 19287242 Ideal 9763 of 332 6563

+Rito 707 of Ideal 3407 7075
 *S AV Blackcap May 4136
 Ideal 332 of 049 8221
 Ideal 6563 of 4545 3611

AgBoost SCORE

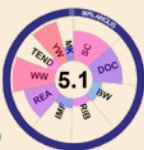

*Ideal 3444 of 5570 Jilt
 +*Ideal 7809 of 3444 Lady
 18981553 +Ideal 9745 of 332 1285

+Ideal 5570 of 0452 0534
 +*Ideal 9744 of 332 2636
 Ideal 332 of 049 8221
 +Ideal 1285 of 7291 7413

CED	BW	WW	YW	MILK	CWT	MRB	RE	FAT
-9	+4.0	+69	+128	+26	+50	+07	+41	+018
\$W	+51	\$F	+88	\$G	+22	\$B	+110	
BW	102	Adj. WW / Ratio	636	101	Adj. YW / Ratio	1103	110	
Dam Avg BWR	Dam Avg WWR	Dam Avg YWR	MGD Avg BWR	MGD Avg WWR	MGD Avg YWR			
4-110	4-99	2-104	8-114	8-102	7-100			

Inbreeding Coefficient: 6.63%

JVI-H: 103 - JVI-C: 109



Jorgensen Land & Cattle



AMERICA'S #1 CHOICE FOR BULLS

Each & every year, Jorgensen Land & Cattle has been confirmed as the nation's largest supplier of beef bulls according to the **BEEF Seedstock 100 List**.

Jorgensen Land & Cattle earned their reputation as "The Source" for foundation genetics – the kind of genetics that you use to build a cow herd. We earned that reputation by consistently selecting our breeding stock based on –in this order– reproduction, fast growth, and a desirable carcass. Those three factors have been foremost in our breeding & selection criteria throughout our past 60+ years. Consistent testing, systematic selection, and discipline, generation after generation, have built our foundation breeding program. Our breeding program creates bulls that produce uniformity in the calf crops of our customers.

As you examine our catalog, be sure to notice the generations of consistent performance that have been stacked on top of each other.

We are **America's #1 Choice for Bulls** because we do the right things and we do them consistently – generation after generation after generation.



April 17, 2023

Rito Revenue 5M2 of 2536 Pre Sons



Rito Revenue 5M2 of 2536 Pre

Birth Date: 09-04-2005 **Bull #** +*15142281 **Tattoo:** 5M2
 #B/R New Design 036 #V D A R New Trend 315
#*G A R Predestined B/R Blackcap Empress 76
 13395344 #+G A R Ext 4206 #*N Bar Emulation EXT
 +G A R 6807 Traveler 1432

 #G A R Precision 1680 #Tehama Bando 155
G A R Precision 2536 9J9 G A R 856
 12716656 +G A R Ext 2104 #*N Bar Emulation EXT
 #G A R Scotch Cap 867

CED	BW	WW	YW	MILK	CWT	MRB	RE	FAT
+9	+1.2	+39	+79	+30	+29	+1.53	+.41	+.069
\$W	+53	\$F	+78	\$G	+87	\$B	+165	

Rito Revenue 5M2 was chosen because he had a rare reputation for being a bull that could produce calves that earned carcass premiums but produced daughters that are moderate, sound, attractive females that calve easily, and breed back. Sons of Rito Revenue 5M2 sell as LOTS 71-72.

71

Ideal 2155 Shoshone of 5M2 [M1P]

Birth Date: 03-02-2022 **Bull** +20571551 **Tattoo:** 2155

#*G A R Predestined #B/R New Design 036
#+*Rito Revenue 5M2 of 2536 Pre #+G A R Ext 4206
 15142281 G A R Precision 2536 #G A R Precision 1680
 +G A R Ext 2104

 #+*S A V 707 Rito 9969 +Rito 707 of Ideal 3407 7075
***Ideal 5104 of 9969 Betty** BR Polly 8077-472
 18260129 #Ideal 6505 of 3542 34 #+*Ideal 3542 of 7451 7417
 Ideal 34 of 049 1517

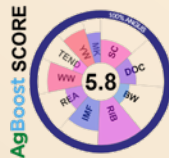

CED	BW	WW	YW	MILK	CWT	MRB	RE	FAT
I+4	I+2.8	I+55	I+108	I+26	I+47	I+.79	I+.44	I+.008
\$W	+47	\$F	+102	\$G	+57	\$B	+160	
BW	111	Adj. WW / Ratio	686	100	Adj. YW / Ratio	1048	100	
Dam Avg BWR	Dam Avg WWR	Dam Avg YWR	MGD Avg BWR	MGD Avg WWR	MGD Avg YWR			
1-129	1-109	1-111	8-98	8-109	7-109			

Inbreeding Coefficient: 0.24% **JVI-H:** 94 - **JVI-C:** 101

72

Ideal 2152 Shoshone of 5M2 [M1P]

Birth Date: 02-14-2022 **Bull** +20557839 **Tattoo:** 2152

#*G A R Predestined #B/R New Design 036
#+*Rito Revenue 5M2 of 2536 Pre #+G A R Ext 4206
 15142281 G A R Precision 2536 #G A R Precision 1680
 +G A R Ext 2104

 #+*S A V 707 Rito 9969 +Rito 707 of Ideal 3407 7075
***Ideal 5104 of 9969 Betty** BR Polly 8077-472
 18260129 #Ideal 6505 of 3542 34 #+*Ideal 3542 of 7451 7417
 Ideal 34 of 049 1517



CED	BW	WW	YW	MILK	CWT	MRB	RE	FAT
I+4	I+2.8	I+55	I+108	I+26	+50	+71	+.52	-.001
\$W	+47	\$F	+98	\$G	+55	\$B	+153	
BW	104	Adj. WW / Ratio	630	100	Adj. YW / Ratio	1108	100	
Dam Avg BWR	Dam Avg WWR	Dam Avg YWR	MGD Avg BWR	MGD Avg WWR	MGD Avg YWR			
1-129	1-109	1-111	8-98	8-109	7-109			

Inbreeding Coefficient: 0.24% **JVI-H:** 97 - **JVI-C:** 97

“ Genetic progress comes through generations of purposeful breeding and unwavering, focused selection. ”



Jorgensen Land & Cattle

Pine Creek Traveler 124-1107 Sons



Pine Creek Traveler 124-1107

Birth Date: 02-22-1997 Bull #+12945028 Tattoo: 1107

#Q A S Traveler 23-4
#Traveler 124 G D A R
9995349 Rachel Rito 813 G D A R

#Band 234 of Ideal 3163
Q A S Blackbird Eve 601 1
#C S U Rito 4114
Rachel 966 G D A R

#G D A R Rainmaker 340
Sitz Everelda Entense 1137
10912116 Sitz Everelda Entense 2335

#Lovana [MTP]
#Lady Blackbird 987 G D A R
#Traveler 124 G D A R
Sitz Everelda Entense 2821

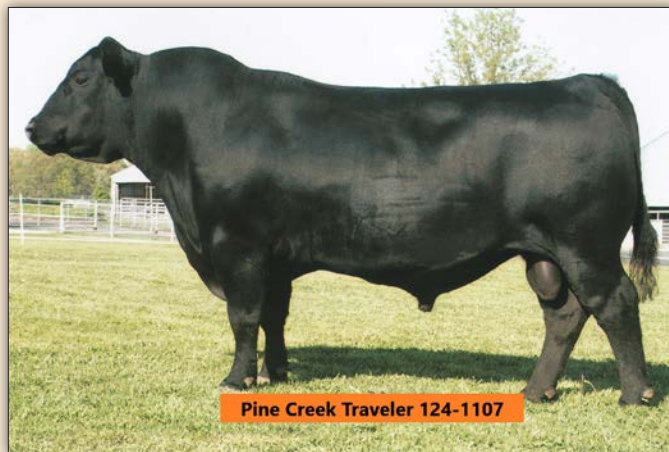

Pine Creek Traveler 124-1107

CE	BW	WW	YW	MILK	CWT	MRB	RE	FAT
+4	+3.1	+45	+82	+38	+29	+64	+16	+062
\$W	+47	\$F	+76	\$G	+42	\$B	+118	

When you examine the pedigree of Pine Creek Traveler 124-1107, you find that his Sire, both Grandires, and all four Great Grandires were all Pathfinder sires. His dam is known as one of the best cows in the Angus breed, posting Progeny ratios of 117 WW, 111 YW, and her daughters have a combined 101 WW ratio. Pine Creek Traveler's progeny have ratios of 101 WW, 102 YW, 101 SC, and 103 IMF. His daughters are easy calvers, productive (103 WW ratio), and breed back. Sons of Traveler 124-1107 sell as LOTS 73-77.

73

Ideal 2607 Traveler of 1107 [MTP]

Birth Date: 02-23-2022 Bull +20559674 Tattoo: 2607

#Traveler 124 G D A R
#Pine Creek Traveler 124-1107
12945028 Sitz Everelda Entense 1137

#Q A S Traveler 23-4
Rachel Rito 813 G D A R
#G D A R Rainmaker 340
Sitz Everelda Entense 2335



#Sitz Uncommon
#*Ideal 3405 of Uncon Betty
17747908 #Ideal 6505 of 3542 34

#Sitz Upward 307R
Sitz Ellunas Elite 1697
#*Ideal 3542 of 7451 7417
Ideal 34 of 049 1517

CE	BW	WW	YW	MILK	CWT	MRB	RE	FAT
I+4	I+1.9	I+43	I+84	I+36	+37	+48	+34	+037
\$W	+47	\$F	+68	\$G	+39	\$B	+107	

BW	96	Adj. WW / Ratio	658	100	Adj. YW / Ratio	1188	100
Dam Avg BWR	7-95	Dam Avg WWR	6-107	Dam Avg YWR	6-104	MGD Avg BWR	8-98
MGD Avg WWR		MGD Avg YWR		MGD Avg BWR		MGD Avg YWR	8-109
MGD Avg YWR		MGD Avg BWR		MGD Avg YWR		MGD Avg BWR	7-109

Inbreeding Coefficient: 0.00%

JVI-H: 99 - JVI-C: 96

75

Ideal 2609 Traveler of 1107 [MTP]

Birth Date: 02-28-2022 Bull +20559667 Tattoo: 2609

#Traveler 124 G D A R
#Pine Creek Traveler 124-1107
12945028 Sitz Everelda Entense 1137

#Q A S Traveler 23-4
Rachel Rito 813 G D A R
#G D A R Rainmaker 340
Sitz Everelda Entense 2335

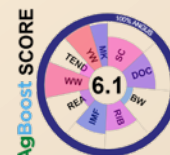

Ideal 1740 of 6051 Blackcap
#Ideal 4324 of 1740 Bikbrd
17960558 +Ideal 7258 of 1283 0459

#*Ideal 6051 of 332 2636
Ideal 7759 of 332 1583
+Ideal 1283 of 7291 7413
#Ideal 0459 of 5439 5467

CE	BW	WW	YW	MILK	CWT	MRB	RE	FAT
I-2	I+3.3	I+40	I+77	I+39	+48	+43	+31	+027
\$W	+43	\$F	+74	\$G	+37	\$B	+111	

BW	100	Adj. WW / Ratio	700	100	Adj. YW / Ratio	1271	100
Dam Avg BWR	6-113	Dam Avg WWR	5-110	Dam Avg YWR	4-110	MGD Avg BWR	9-105
MGD Avg WWR		MGD Avg YWR		MGD Avg BWR		MGD Avg YWR	9-105
MGD Avg YWR		MGD Avg BWR		MGD Avg YWR		MGD Avg BWR	9-102

Inbreeding Coefficient: 0.88%

JVI-H: 94 - JVI-C: 106

74

Ideal 2606 Traveler of 1107 [MTP]

Birth Date: 02-23-2022 Bull +20559661 Tattoo: 2606

#Traveler 124 G D A R
#Pine Creek Traveler 124-1107
12945028 Sitz Everelda Entense 1137

#Q A S Traveler 23-4
Rachel Rito 813 G D A R
#G D A R Rainmaker 340
Sitz Everelda Entense 2335

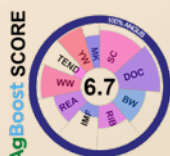

#*S AV Resource 1441
#*Ideal 5123 of RES Marjorie
18243164 +Ideal 9147 of 4355 236

#Rito 707 of Ideal 3407 7075
*S AV Blackcap May 4136
Ideal 4355 of 0T26 2440
#Ideal 236 of 5189 8651

CE	BW	WW	YW	MILK	CWT	MRB	RE	FAT
I+3	I+3.4	I+62	I+112	I+34	+57	+45	+52	+022
\$W	+58	\$F	+89	\$G	+41	\$B	+130	

BW	89	Adj. WW / Ratio	708	100	Adj. YW / Ratio	1239	100
Dam Avg BWR	3-117	Dam Avg WWR	3-108	Dam Avg YWR	1-116	MGD Avg BWR	5-104
MGD Avg WWR		MGD Avg YWR		MGD Avg BWR		MGD Avg YWR	5-108
MGD Avg YWR		MGD Avg BWR		MGD Avg YWR		MGD Avg BWR	4-107

Inbreeding Coefficient: 1.34%

JVI-H: 115 - JVI-C: 117

76

Ideal 2608 Traveler of 1107 [MTP]

Birth Date: 02-26-2022 Bull +20559676 Tattoo: 2608

#Traveler 124 G D A R
#Pine Creek Traveler 124-1107
12945028 Sitz Everelda Entense 1137

#Q A S Traveler 23-4
Rachel Rito 813 G D A R
#G D A R Rainmaker 340
Sitz Everelda Entense 2335



#Sitz Uncommon
#*Ideal 3405 of Uncon Betty
17747908 #Ideal 6505 of 3542 34

#Sitz Upward 307R
Sitz Ellunas Elite 1697
#*Ideal 3542 of 7451 7417
Ideal 34 of 049 1517

CE	BW	WW	YW	MILK	CWT	MRB	RE	FAT
I+4	I+1.9	I+43	I+84	I+36	+34	+50	+22	+041
\$W	+47	\$F	+67	\$G	+38	\$B	+105	

BW	98	Adj. WW / Ratio	657	100	Adj. YW / Ratio	1140	100
Dam Avg BWR	7-95	Dam Avg WWR	6-107	Dam Avg YWR	6-104	MGD Avg BWR	8-98
MGD Avg WWR		MGD Avg YWR		MGD Avg BWR		MGD Avg YWR	8-109
MGD Avg YWR		MGD Avg BWR		MGD Avg YWR		MGD Avg BWR	7-109

Inbreeding Coefficient: 0.00%

JVI-H: 83 - JVI-C: 83

April 17, 2023

Pine Creek Traveler 124-1107 Sons

77

Ideal 2604 Traveler of 1107 [MTP]

Birth Date: 02-20-2022

Bull +20559665

Tattoo: 2604

#Traveler 124 G D A R
 #+Pine Creek Traveler 124-1107
 12945028 Sitz Everelda Entense 1137

#Q A S Traveler 23-4
 Rachel Rito 813 G D A R
 #G D A R Rainmaker 340
 Sitz Everelda Entense 2335

Ideal 1740 of 6051 Blackcap
 #Ideal 4324 of 1740 Blkbrd
 17960558 +Ideal 7258 of 1283 0459

#Ideal 6051 of 332 2636
 Ideal 7759 of 332 1583
 +Ideal 1283 of 7291 7413
 #Ideal 0459 OF 5439 5467



CE	BW	WW	YW	MILK	CWT	MRB	RE	FAT
I-2	I+3.3	I+40	I+77	I+39	+28	+42	+20	+047
\$W	+43	\$F	+64	\$G	+34	\$B	+97	
BW	82	Adj. WW / Ratio	588	100	Adj. YW / Ratio	1065	100	
Dam Avg BWR	Dam Avg WWR	Dam Avg YWR	MGD Avg BWR	MGD Avg WWR	MGD Avg YWR			
6-113	5-110	4-110	9-105	9-105	9-102			

Inbreeding Coefficient: 0.88%

JVI-H: 92 - JVI-C: 92



Ideal Beef Genetics

Ideal Beef Genetics Utilizes the Zoetis Inherit Select DNA test.



Traits Include

- Birth Weight
- Weaning Weight
- Yearling Weight
- Docility
- Fertility
- Scrotal Circumference
- Teat and Udder
- Composition Milk
- Mature Weight
- Yearling Weight
- Dry matter Intake
- Feed to Gain
- Carcass Weight
- Intramuscular Fat
- Ribeye Area
- Fat Thickness
- Tenderness

Getting started is easy!

Baseline your herd with tissue samples, send samples and data, review your results via AgBoost Score, Select females, Select bulls

Learn More

Ag Boost

<https://wp.ag-boost.com>

Inherit Select

www.zoetisus.com/animalgenetics/beef/inherit-select.aspx

Contact Us

Larry Gran

605-641-3254

larry.gran@jorgensenfarms.com

Jorgensen Land and Cattle

1-800-548-2855

www.jorgensenfarms.com



Jorgensen Land & Cattle
 PARTNERSHIP



S A V Ancestry 6090

Birth Date: 02-24-2016 Bull #*18579228 Tattoo: 6090

#S A V Pioneer 7301 #*S A V Final Answer 0035
 +*S A V Pedigree 4834 S A V Blackbird 5297
 17921485 *S A V Blackcap May 4136 #S A V 8180 Traveler 004
 #+S A V May 2397

+Rito 707 of Ideal 3407 7075 #R R Rito 707
 +S A V Elba 1401 Ideal 3407 of 1418 076
 16973617 S A V Elba 1094 #+S A F 598 Bando 5175
 S A V Elba 7099



SAV Ancestry 6090

CED	BW	WW	YW	MILK	CWT	MRB	RE	FAT
-6	+4.5	+89	+146	+28	+60	+18	+5.6	+0.17
\$W	+74	\$F	+110	\$G	+30	\$B	+140	

SAV Ancestry is a bull with volume, that sires calves with growth to Weaning and Yearling, and daughters that wean heavy calves.
 Sons of SAV Ancestry sell as LOTS 78-86.

78

Ideal 2627 Travlr of Ancstry

Birth Date: 02-02-2022 Bull 20556045 Tattoo: 2627

+*S A V Pedigree 4834 #S A V Pioneer 7301
 +*S A V Ancestry 6090 *S A V Blackcap May 4136
 18579228 +S A V Elba 1401 +Rito 707 of Ideal 3407 7075
 S A V Elba 1094

Ideal 1168 of 9814 Lady
 +*Ideal 8242 of 1168 Jilt
 19273511 +*Ideal 9741 of 332 2636

Ideal 9814 of 6832 7607
 +Ideal 9011 of R Int 8155
 Ideal 332 of 049 8221
 #Ideal 2636 of 750 0427

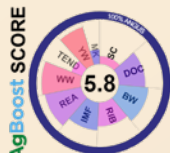

CED	BW	WW	YW	MILK	CWT	MRB	RE	FAT
+7	+0	+68	+119	+31	+48	+34	+5.1	+0.13
\$W	+66	\$F	+85	\$G	+37	\$B	+121	
BW	80	Adj. WW / Ratio	673	107	Adj. YW / Ratio	1113	111	
Dam Avg BWR	Dam Avg WWR	Dam Avg YWR	MGD Avg BWR	MGD Avg WWR	MGD Avg YWR			
3-89	3-102	2-107	3-92	3-109	3-105			

Inbreeding Coefficient: 0.59% JVI-H: 118 - JVI-C: 121

80

Ideal 2628 Travlr of Ancstry [M1P]

Birth Date: 02-04-2022 Bull 20555997 Tattoo: 2628

+*S A V Pedigree 4834 #S A V Pioneer 7301
 +*S A V Ancestry 6090 *S A V Blackcap May 4136
 18579228 +S A V Elba 1401 +Rito 707 of Ideal 3407 7075
 S A V Elba 1094

*Ideal 5462 of 3751 Betty
 +*Ideal 8732 of 5462 Marjorie
 19274181 *Ideal 5320 of 0116 Marjorie

*Ideal 3751 of 9774 Enchanter
 #+*Ideal 3818 of Uncon Betty
 +Coleman Emblazon 0116
 +*Ideal 3535 of 9524 Marjorie



CED	BW	WW	YW	MILK	CWT	MRB	RE	FAT
+2	+1.5	+72	+121	+32	+53	+24	+3.8	+0.14
\$W	+70	\$F	+84	\$G	+30	\$B	+115	
BW	89	Adj. WW / Ratio	723	115	Adj. YW / Ratio	913	100	
Dam Avg BWR	Dam Avg WWR	Dam Avg YWR	MGD Avg BWR	MGD Avg WWR	MGD Avg YWR			
2-88	2-111	1-100	2-90	2-99	1-93			

Inbreeding Coefficient: 0.34% JVI-H: 104 - JVI-C: 110

79

Ideal 2638 Travlr of Ancstry

Birth Date: 02-12-2022 Bull 20556011 Tattoo: 2638

+*S A V Pedigree 4834 #S A V Pioneer 7301
 +*S A V Ancestry 6090 *S A V Blackcap May 4136
 18579228 +S A V Elba 1401 +Rito 707 of Ideal 3407 7075
 S A V Elba 1094

*Ideal 5452 of 3751 Blkbrd
 +*Ideal 8573 of 5452 Marjorie
 19274173 *Ideal 5515 of 1281 Marjorie

*Ideal 3751 of 9774 Enchanter
 *Ideal 3575 of 1163 Blkbrd
 +*Ideal 1281 of 6469 Jilt
 +*Ideal 1705 of 332 Marjorie

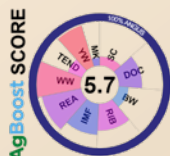

CED	BW	WW	YW	MILK	CWT	MRB	RE	FAT
-4	+3.5	+80	+136	+29	+58	+23	+4.1	+0.25
\$W	+66	\$F	+95	\$G	+29	\$B	+125	
BW	91	Adj. WW / Ratio	707	113	Adj. YW / Ratio	1153	115	
Dam Avg BWR	Dam Avg WWR	Dam Avg YWR	MGD Avg BWR	MGD Avg WWR	MGD Avg YWR			
3-99	2-113	2-109	2-102	2-96	1-83			

Inbreeding Coefficient: 0.15% JVI-H: 118 - JVI-C: 128

81

Ideal 2632 Travlr of Ancstry [M1P]

Birth Date: 02-09-2022 Bull 20556084 Tattoo: 2632

+*S A V Pedigree 4834 #S A V Pioneer 7301
 +*S A V Ancestry 6090 *S A V Blackcap May 4136
 18579228 +S A V Elba 1401 +Rito 707 of Ideal 3407 7075
 S A V Elba 1094

Ideal 1168 of 9814 Lady
 +*Ideal 7211 of 1168 Irene
 18981090 *Ideal 5513 of 1281 Irene

Ideal 9814 of 6832 7607
 +Ideal 9011 of R Int 8155
 +*Ideal 1281 of 6469 Jilt
 #Ideal 1378 of 9317 Irene



CED	BW	WW	YW	MILK	CWT	MRB	RE	FAT
-7	+5.3	+77	+130	+28	+54	+14	+5.0	+0.06
\$W	+59	\$F	+94	\$G	+28	\$B	+122	
BW	110	Adj. WW / Ratio	706	113	Adj. YW / Ratio	1143	114	
Dam Avg BWR	Dam Avg WWR	Dam Avg YWR	MGD Avg BWR	MGD Avg WWR	MGD Avg YWR			
4-101	3-104	2-109	3-116	3-105	1-82			

Inbreeding Coefficient: 0.57% JVI-H: 107 - JVI-C: 117

Ancestry 6090 Sons

82

Ideal 2639 Travlr of Ancestry

Birth Date: 02-13-2022

Bull 20556082

Tattoo: 2639

+*S A V Pedigree 4834
 +*S A V Ancestry 6090
 18579228 +S A V Elba 1401

#S A V Pioneer 7301
 *S A V Blackcap May 4136
 +Rito 707 of Ideal 3407 7075
 S A V Elba 1094

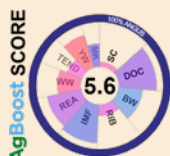

*Ideal 4223 of 1168 Blkbrd
 #*Ideal 7707 of 4223 Barletta
 18981374 *Ideal 5306 of 0116 Barletta

Ideal 1168 of 9814 Lady
 *Ideal 2441 of 9524 Blkbrd
 +Coleman Emblazon 0116
 Ideal 3738 of 9774 Barletta

CED	BW	WW	YW	MILK	CWT	MRB	RE	FAT
+0	+3.3	+71	+123	+31	+50	+38	+.45	+.026
\$W	+64	\$F	+85	\$G	+37	\$B	+122	
BW	103	Adj. WW / Ratio	718	115	Adj. YW / Ratio	1124	112	
Dam Avg BWR		Dam Avg WWR		Dam Avg YWR		MGD Avg BWR		MGD Avg YWR
4-98		4-105		3-105		3-101		3-98

Inbreeding Coefficient: 0.46%

JVI-H: 99 - JVI-C: 101

84

Ideal 2625 Travlr of Ancestry

Birth Date: 02-01-2022

Bull 20555977

Tattoo: 2625

+*S A V Pedigree 4834
 +*S A V Ancestry 6090
 18579228 +S A V Elba 1401

#S A V Pioneer 7301
 *S A V Blackcap May 4136
 +Rito 707 of Ideal 3407 7075
 S A V Elba 1094

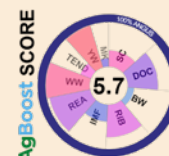

*Ideal 4223 of 1168 Blkbrd
 +*Ideal 0611 Lady of 1312
 19870035 #Ideal 1312 of 7773 Lady

Ideal 1168 of 9814 Lady
 *Ideal 2441 of 9524 Blkbrd
 #*Ideal 7773 of 332 3403
 Ideal 7530 of 3542 4338

CED	BW	WW	YW	MILK	CWT	MRB	RE	FAT
-3	+4.0	+85	+142	+33	+62	+22	+.61	+.012
\$W	+72	\$F	+97	\$G	+33	\$B	+129	
BW	86	Adj. WW / Ratio	775	130	Adj. YW / Ratio	1172	123	
Dam Avg BWR		Dam Avg WWR		Dam Avg YWR		MGD Avg BWR		MGD Avg YWR
1-106		1-130		1-123		4-104		4-111

Inbreeding Coefficient: 0.56%

JVI-H: 110 - JVI-C: 122

83

Ideal 2641 Travlr of Ancestry [M1P]

Birth Date: 02-13-2022

Bull 20556022

Tattoo: 2641

+*S A V Pedigree 4834
 +*S A V Ancestry 6090
 18579228 +S A V Elba 1401

#S A V Pioneer 7301
 *S A V Blackcap May 4136
 +Rito 707 of Ideal 3407 7075
 S A V Elba 1094

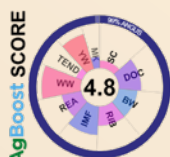

*Ideal 5452 of 3751 Blkbrd
 #*Ideal 8577 of 5452 Jilt
 19274168 #*Ideal 5393 of 9259 Jilt

*Ideal 3751 of 9774 Enchanter
 *Ideal 3575 of 1163 Blkbrd
 +Ideal 9259 of 6807 0421
 *Ideal 2537 of 5570 Jilt

CED	BW	WW	YW	MILK	CWT	MRB	RE	FAT
-1	+3.1	+77	+131	+31	+55	+25	+.49	+.026
\$W	+67	\$F	+89	\$G	+31	\$B	+120	
BW	94	Adj. WW / Ratio	733	117	Adj. YW / Ratio	1146	114	
Dam Avg BWR		Dam Avg WWR		Dam Avg YWR		MGD Avg BWR		MGD Avg YWR
3-100		3-102		2-105		6-101		3-97

Inbreeding Coefficient: 0.59%

JVI-H: 109 - JVI-C: 113

85

Ideal 2635 Travlr of Ancestry

Birth Date: 02-11-2022

Bull 20556041

Tattoo: 2635

+*S A V Pedigree 4834
 +*S A V Ancestry 6090
 18579228 +S A V Elba 1401

#S A V Pioneer 7301
 *S A V Blackcap May 4136
 +Rito 707 of Ideal 3407 7075
 S A V Elba 1094

Ideal 1168 of 9814 Lady
 +*Ideal 8244 of 1168 Marjorie
 19273534 #+Ideal 9743 of 332 236

Ideal 9814 of 6832 7607
 +Ideal 9011 of R Int 8155
 Ideal 332 of 049 8221
 #Ideal 236 of 5189 8651

CED	BW	WW	YW	MILK	CWT	MRB	RE	FAT
-3	+3.7	+66	+117	+31	+47	+31	+.35	+.022
\$W	+55	\$F	+85	\$G	+32	\$B	+118	
BW	103	Adj. WW / Ratio	653	104	Adj. YW / Ratio	1032	103	
Dam Avg BWR		Dam Avg WWR		Dam Avg YWR		MGD Avg BWR		MGD Avg YWR
3-96		3-101		2-104		5-114		5-112

Inbreeding Coefficient: 0.39%

JVI-H: 96 - JVI-C: 102



86

Ideal 2629 Travlr of Ancestry [M1P]

Birth Date: 02-06-2022

Bull 20556030

Tattoo: 2629

+*S A V Pedigree 4834
 +*S A V Ancestry 6090
 18579228 +S A V Elba 1401

#S A V Pioneer 7301
 *S A V Blackcap May 4136
 +Rito 707 of Ideal 3407 7075
 S A V Elba 1094



*Ideal 5413 of 2791 Blkwd
 #*Ideal 8481 of 5413 Lady
 19274136 *Ideal 2103 of 9XT45 Lady

+*Ideal 2791 of 6051 Blackcap
 *Ideal 2811 of Uncon Blkwd
 Sinclair Emperor 9XT45
 *Ideal 0404 of 7430 Lady

CED	BW	WW	YW	MILK	CWT	MRB	RE	FAT
+2	+1.5	+69	+118	+26	+52	+29	+.35	+.010
\$W	+61	\$F	+93	\$G	+33	\$B	+126	
BW	90	Adj. WW / Ratio	651	104	Adj. YW / Ratio	1073	107	
Dam Avg BWR		Dam Avg WWR		Dam Avg YWR		MGD Avg BWR		MGD Avg YWR
3-107		3-102		1-107		5-94		5-99

Inbreeding Coefficient: 0.39%

JVI-H: 105 - JVI-C: 109

Emulation Ext A1747 Sons



N Bar Emulation Ext A1747

Birth Date: 03-25-1997 Bull 12811512 Tattoo: G679

#Emulation N Bar 5522
#*N Bar Emulation EXT
10776479 N Bar Primrose 2424

#Emulation 31 [DWF]
Ankony 8F78 Lass 8F275
#Emulation 31 [DWF]
Primrose N Bar 9962

N Bar Trademark 1949
N Bar Clova Pride U3031
11553303 N Bar Clova Pride 7356

#+Nichols Trademark S1
Kinochtry Beauty N Bar 9711
#Nichols Landmark L56
N Bar Clova Pride 2907

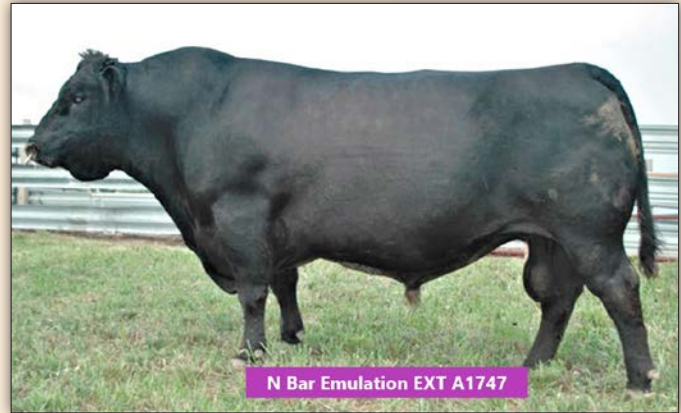

N Bar Emulation EXT A1747

CED	BW	WW	YW	MILK	CWT	MRB	RE	FAT
+0	+1.5	+51	+85	+21	+37	+52	+24	+041
\$W	+47	\$F	+92	\$G	+39	\$B	+131	

N Bar Emulation Ext A1747 is an EXT son with a good disposition, growth (Progeny ratios 102 WW and 102 YW).

We chose him because he brings the maternal and fertility traits that an Emulation sire is expected to pass to his progeny, but without the disposition issues common among some Emulation sires.

Sons of A1747 sell as LOTS 3 and 87-89.

87

Ideal 2839 Emulatn of 1747 [M1P]

Birth Date: 02-19-2022 Bull +20555993 Tattoo: 2839

#*N Bar Emulation EXT
N Bar Emulation Ext A1747
12811512 N Bar Clova Pride U3031

#Emulation N Bar 5522
N Bar Primrose 2424
N Bar Trademark 1949
N Bar Clova Pride 7356



#+*S AV Resource 1441
+*Ideal 5123 of RES Marjorie
18243164 +Ideal 9147 of 4355 236

+Rito 707 of Ideal 3407 7075
*S AV Blackcap May 4136
Ideal 4355 of 0T26 2440
#Ideal 236 of 5189 8651

CED	BW	WW	YW	MILK	CWT	MRB	RE	FAT	
I+1	I+2.6	I+65	I+114	I+25	+64	+61	+55	+013	
\$W	+57	\$F	+99	\$G	+50	\$B	+149		
BW	98	Adj. WW / Ratio	761	100	Adj. YW / Ratio	1263	100		
Dam Avg BWR	3-117	Dam Avg WWR	3-108	Dam Avg YWR	1-116	MGD Avg BWR	5-104	MGD Avg WWR	5-108

Inbreeding Coefficient: 0.00%

JVI-H: 109 - JVI-C: 116

89

Ideal 2840 Emulatn of 1747 [M1P]

Birth Date: 02-19-2022 Bull +20555998 Tattoo: 2840

#*N Bar Emulation EXT
N Bar Emulation Ext A1747
12811512 N Bar Clova Pride U3031

#Emulation N Bar 5522
N Bar Primrose 2424
N Bar Trademark 1949
N Bar Clova Pride 7356



#+*S AV Resource 1441
*Ideal 5118 of RES Marjorie
18243160 +Ideal 9147 of 4355 236

+Rito 707 of Ideal 3407 7075
*S AV Blackcap May 4136
Ideal 4355 of 0T26 2440
#Ideal 236 of 5189 8651

CED	BW	WW	YW	MILK	CWT	MRB	RE	FAT	
I+1	I+1.6	I+54	I+96	I+21	+35	+60	+25	+047	
\$W	+47	\$F	+70	\$G	+43	\$B	+112		
BW	616	Adj. WW / Ratio	100	100	Adj. YW / Ratio	1106	100		
Dam Avg BWR	5-103	Dam Avg WWR	4-94	Dam Avg YWR	3-92	MGD Avg BWR	5-104	MGD Avg WWR	5-108

Inbreeding Coefficient: 0.00%

JVI-H: 102 - JVI-C: 104

88

Ideal 2843 Emulatn of 1747 [M1P]

Birth Date: 03-01-2022 Bull +20555988 Tattoo: 2843

#*N Bar Emulation EXT
N Bar Emulation Ext A1747
12811512 N Bar Clova Pride U3031

#Emulation N Bar 5522
N Bar Primrose 2424
N Bar Trademark 1949
N Bar Clova Pride 7356



#+*S AV Resource 1441
+*Ideal 5143 of RES Marjorie
18243519 +Ideal 9147 of 4355 236

+Rito 707 of Ideal 3407 7075
*S AV Blackcap May 4136
Ideal 4355 of 0T26 2440
#Ideal 236 of 5189 8651

CED	BW	WW	YW	MILK	CWT	MRB	RE	FAT	
I-1	I+2.6	I+60	I+103	I+30	+46	+66	+50	+012	
\$W	+59	\$F	+81	\$G	+52	\$B	+132		
BW	98	Adj. WW / Ratio	627	100	Adj. YW / Ratio	1129	100		
Dam Avg BWR	4-107	Dam Avg WWR	3-115	Dam Avg YWR	3-107	MGD Avg BWR	5-104	MGD Avg WWR	5-108

Inbreeding Coefficient: 0.00%

JVI-H: 88 - JVI-C: 98



April 17, 2023

Ideal 7451 of 8103 4465 Sons



Ideal 7451 of 8103 4465

Birth Date: 09-07-1997 Bull #+*13066872 Tattoo: 7451

Eldorado 5110 Ideal 2228 156
#+*Ideal 8103 of Eldo 5110 5213
 11142393 +Landmark 5213 of Ideal 9100

#+*Eldorado 156 of Ideal
 +Extra 2228 of Ideal 087
 #Nichols Landmark L56
 Rito 9100 of Ideal 6235 119

#D H D Traveler 6807
+Ideal 4465 of 6807 4286
 12211413 E E 4286 of Ideal 2240 1254

#Q A S Traveler 23-4
 #Bemindful Maid D H D 0807
 Ee 30 1254 of Ideal 5254 960
 Ee 30 2240 of Ideal 8245 960

CED	BW	WW	YW	MILK	CWT	MRB	RE	FAT
-5	+3.8	+42	+86	+23	+29	+18	+46	-.027
\$W	\$F	\$G	\$B					
+32	+75	+32	+107					

Ideal 7451 won the 1st Jorgensen Feed Efficiency Trial. He was a direct son of the immortal Ideal 4465 cow, and his progeny ratios were 101 WW and 103 YW. His daughters were productive and lasted in the herd. Sons of Ideal 7451 sell as LOTS 94-97.



94

Ideal 2439 Eldorado of 7451 [M1P]

Birth Date: 02-06-2022 Bull 20394038 Tattoo: 2439

Ideal 8103 of Eldo 5110 5213
#+*Ideal 7451 of 8103 4465
 13066872 +Ideal 4465 of 6807 4286

Eldorado 5110 Ideal 2228 156
 +Landmark 5213 of Ideal 9100
 #D H D Traveler 6807
 E E 4286 of Ideal 2240 1254



*Ideal 6737 of 9524 Blkbrd
***Ideal 9524 Blkbrd of 6737**
 19624524 *Ideal 7622 of 1281 Blkbrd

*Ideal 9524 of 5570 6809
 *Ideal 4349 of 6051 Blkbrd
 +*Ideal 1281 of 6469 Jilt
 #+Ideal 0088 of 7071 Blackbird

CED	BW	WW	YW	MILK	CWT	MRB	RE	FAT	
-1	+2.0	+54	+108	+27	+40	+17	+37	+0.02	
\$W	\$F	\$G	\$B						
+44	+75	+28	+103						
BW	Adj. WW / Ratio	671	105	Adj. YW / Ratio	1149	111			
81	671	105	1149	111					
Dam Avg BWR	Dam Avg WWR	Dam Avg YWR	MGD Avg BWR	MGD Avg WWR	MGD Avg YWR				
2-87	1-105	1-111	1-120	1-97	1-105				

Inbreeding Coefficient: 4.14% JVI-H: 106 - JVI-C: 103

96

Ideal 2438 Eldorado of 7451 [M1P]

Birth Date: 02-05-2022 Bull 20394037 Tattoo: 2438

Ideal 8103 of Eldo 5110 5213
#+*Ideal 7451 of 8103 4465
 13066872 +Ideal 4465 of 6807 4286

Eldorado 5110 Ideal 2228 156
 +Landmark 5213 of Ideal 9100
 #D H D Traveler 6807
 E E 4286 of Ideal 2240 1254



*Ideal 6782 of 3618 Blkbrd
***Ideal 9522 Betty of 6782**
 19624522 +*Ideal 7735 of 9524 Betty

+*Ideal 3618 of 9524 Betty
 *Ideal 4305 of 0388 Blkbrd
 #*Ideal 9524 of 5570 6809
 #Ideal 6505 of 3542 34

CED	BW	WW	YW	MILK	CWT	MRB	RE	FAT	
+7	-.5	+44	+93	+29	+39	+20	+40	-.005	
\$W	\$F	\$G	\$B						
+41	+78	+30	+108						
BW	Adj. WW / Ratio	657	103	Adj. YW / Ratio	1079	104			
80	657	103	1079	104					
Dam Avg BWR	Dam Avg WWR	Dam Avg YWR	MGD Avg BWR	MGD Avg WWR	MGD Avg YWR				
2-92	2-98	1-104	3-102	3-101	2-105				

Inbreeding Coefficient: 11.74% JVI-H: 102 - JVI-C: 94

95

Ideal 2440 Eldorado of 7451

Birth Date: 02-10-2022 Bull 20394039 Tattoo: 2440

Ideal 8103 of Eldo 5110 5213
#+*Ideal 7451 of 8103 4465
 13066872 +Ideal 4465 of 6807 4286

Eldorado 5110 Ideal 2228 156
 +Landmark 5213 of Ideal 9100
 #D H D Traveler 6807
 E E 4286 of Ideal 2240 1254

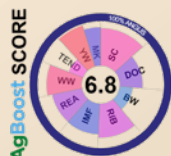

#*Ideal 9524 of 5570 6809
***Ideal 5721 of 9524 Lady**
 18243293 *Ideal 2809 of Uncon Lady

+Ideal 5570 of 0452 0534
 #+Ideal 6809 of 2P88 0459
 #*Sitz Uncommon
 +Ideal 7528 of 3542 1285

CED	BW	WW	YW	MILK	CWT	MRB	RE	FAT	
-3	+2.7	+49	+101	+29	+38	+31	+47	+0.07	
\$W	\$F	\$G	\$B						
+42	+76	+35	+111						
BW	Adj. WW / Ratio	627	100	Adj. YW / Ratio	1094	109			
102	627	100	1094	109					
Dam Avg BWR	Dam Avg WWR	Dam Avg YWR	MGD Avg BWR	MGD Avg WWR	MGD Avg YWR				
6-91	6-101	4-109	3-96	3-103	3-102				

Inbreeding Coefficient: 9.80% JVI-H: 99 - JVI-C: 106

97

Ideal 2442 Eldorado of 7451 [M1P]

Birth Date: 02-15-2022 Bull 20394041 Tattoo: 2442

Ideal 8103 of Eldo 5110 5213
#+*Ideal 7451 of 8103 4465
 13066872 +Ideal 4465 of 6807 4286

Eldorado 5110 Ideal 2228 156
 +Landmark 5213 of Ideal 9100
 #D H D Traveler 6807
 E E 4286 of Ideal 2240 1254



#*Ideal 7773 of 332 3403
***Ideal 5360 of 7773 Marjorie**
 18243186 Ideal 2546 of 0611 Marjorie

Ideal 332 of 049 8221
 +Ideal 3403 of 7407 4461
 Ideal 0611 of 4608 Jilt
 +Ideal 9303 of 4355 236

CED	BW	WW	YW	MILK	CWT	MRB	RE	FAT	
-3	+3.6	+42	+84	+24	+29	+10	+38	-.022	
\$W	\$F	\$G	\$B						
+29	+69	+27	+95						
BW	Adj. WW / Ratio	601	96	Adj. YW / Ratio	967	97			
110	601	96	967	97					
Dam Avg BWR	Dam Avg WWR	Dam Avg YWR	MGD Avg BWR	MGD Avg WWR	MGD Avg YWR				
6-101	6-100	5-109	3-87	3-92	3-95				

Inbreeding Coefficient: 5.33% JVI-H: 102 - JVI-C: 106

April 17, 2023

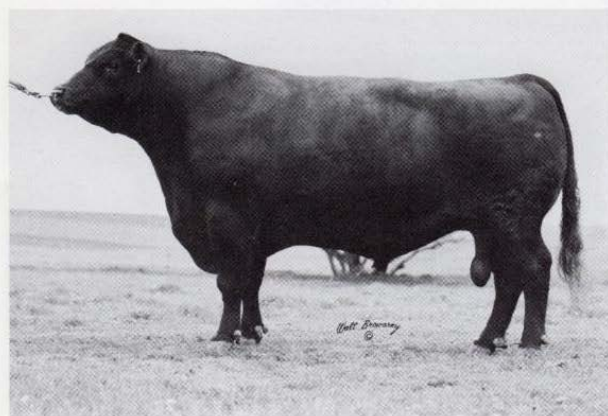

Registration Number: 8397070
 Born: September 12, 1974 Weight: 2,450 Pounds
 Bred By: Ramsey Ranch, El Dorado, Kansas
 Certificate: \$15 each

SIRE COMMENTS:

RAMSEY had a birth weight of 60 pounds and is a calving ease bull. His birth weight average based on 70 progeny in the AHIR Performance Pedigree is 66 pounds. He is 59 inches at the hip and is Tri-State's heaviest Angus bull weighing 2,450 pounds. His sire, Emulous 54, is a 100% Certified Meat Sire who is known for easy calving and has progeny that consistently index above average in yearling weight. His dam has 11 calves with a weaning weight index of 103 and a yearling index of 105. Ramsey will improve frame, stature and produce excellent replacement heifers. His daughters are long-bodied and tall.

INDIVIDUAL PERFORMANCE

205 Day Adj.			365 Day Adj.			Gain on Test			Frame Score
Wt.	Ratio	No. Tested	Wt.	Ratio	No. Tested	Adj.	Ratio	No. Tested	
567	116	151	1,084	110	26	3.64	110	26	7.1

PROGENY DATA

Angus Sire Evaluation (1981)

Traits	Units	Acc.	Exp. Prog. Diff.	No. Mgmt. Groups	No. Progeny
Birth Weight	Pounds	.80	- 2.5		
Weaning Wt.	Pounds	.80	+ 6.2		
Yearling Wt.	Pounds	.80	- 2.3		
Carcass Cut.	Percent		+ .14	4	16
USDA Quality Grade	1/2 Grade		+ .55	4	16
Retail Yield	Pounds		-14.6	4	16

ESTIMATED BREEDING VALUES	WEANING EBV		MATERNAL EBV		YEARLING EBV	
	ACC.	ACC.	ACC.	ACC.	ACC.	ACC.
104	.94	102	.63	99	.93	

Source: AHIR Performance Pedigree (7/81)

Sire:

Emulous 54
100% CMS

Emulous Bob of K Pride

Blackbird of Emulous 17

Dam:

RR Elbina 2

Blackwood Prince of Woodbine

Bluebloods Ever Elbina

CLASSIC EMULOUS AND ELITE COW

- Ideal 2272 is a product of 14 generations of Jorgensen breeding.
- The dam of Ideal 2272 is a productive cow that resembles the great Ideal 4465 cow, more than any cow we have seen since.
- WDA ratio among contemporaries: 108

100A

Birth Date: 05-05-2022

Bull +*20555839

Tattoo: 2272

#Emulous 54
Ramsey Emulous 142
 8397070 RR Elbina 2

Emulous Bob of K Pride
 Blackbird of Emulous 17
 Blackwood Prince of Woodbine
 Bluebloods Ever Elbina

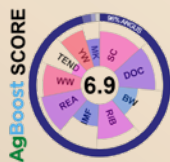

Ideal 1168 of 9814 Lady
 *Ideal 7209 of 1168 Marjorie
 18981112 +*Ideal 5124 of RES Marjorie

Ideal 9814 of 6832 7607
 +Ideal 9011 of R Int 8155
 #+*S AV Resource 1441
 #+Ideal 9743 of 332 236

CED	BW	WW	YW	MILK	CWT	MRB	RE	FAT
+3	+1.6	+51	+92	+23	+37	+25	+54	-028
\$W	\$F	\$G	\$B	\$T				
+48	+76	+36	+112					
BW	95	Adj. WW / Ratio	529	100	Adj. YW / Ratio	1476	100	
Dam Avg BWR	Dam Avg WWR	Dam Avg YWR	MGD Avg BWR	MGD Avg WWR	MGD Avg YWR			
2-108	2-105	1-112	4-104	4-98	2-104			

CED	BW	WW	YW	DMI	YH	SC	DOC	HP	CEM	MILK	MW	MH	CW	MARB	RE	FAT	TEND
84	64	41	57	64	43	67	99	78	93	52	55	76	37	73	30	18	8

Inbreeding Coefficient: 0.00%

JVI-H: 108 - JVI-C: 112

Generation	WWr	YWw
Ideal 7209 - 13th Generation	105	112
12th Generation	98	109
11th Generation	120	112
10th Generation	121	109
9th Generation	106	103
8th Generation	110	102
7th Generation	105	109
6th Generation	104	106
5th Generation	100	107
4th Generation	107	108
3rd Generation	100	103
2nd Generation	102	103
1st Generation	103	106

Marjorie Cow Family

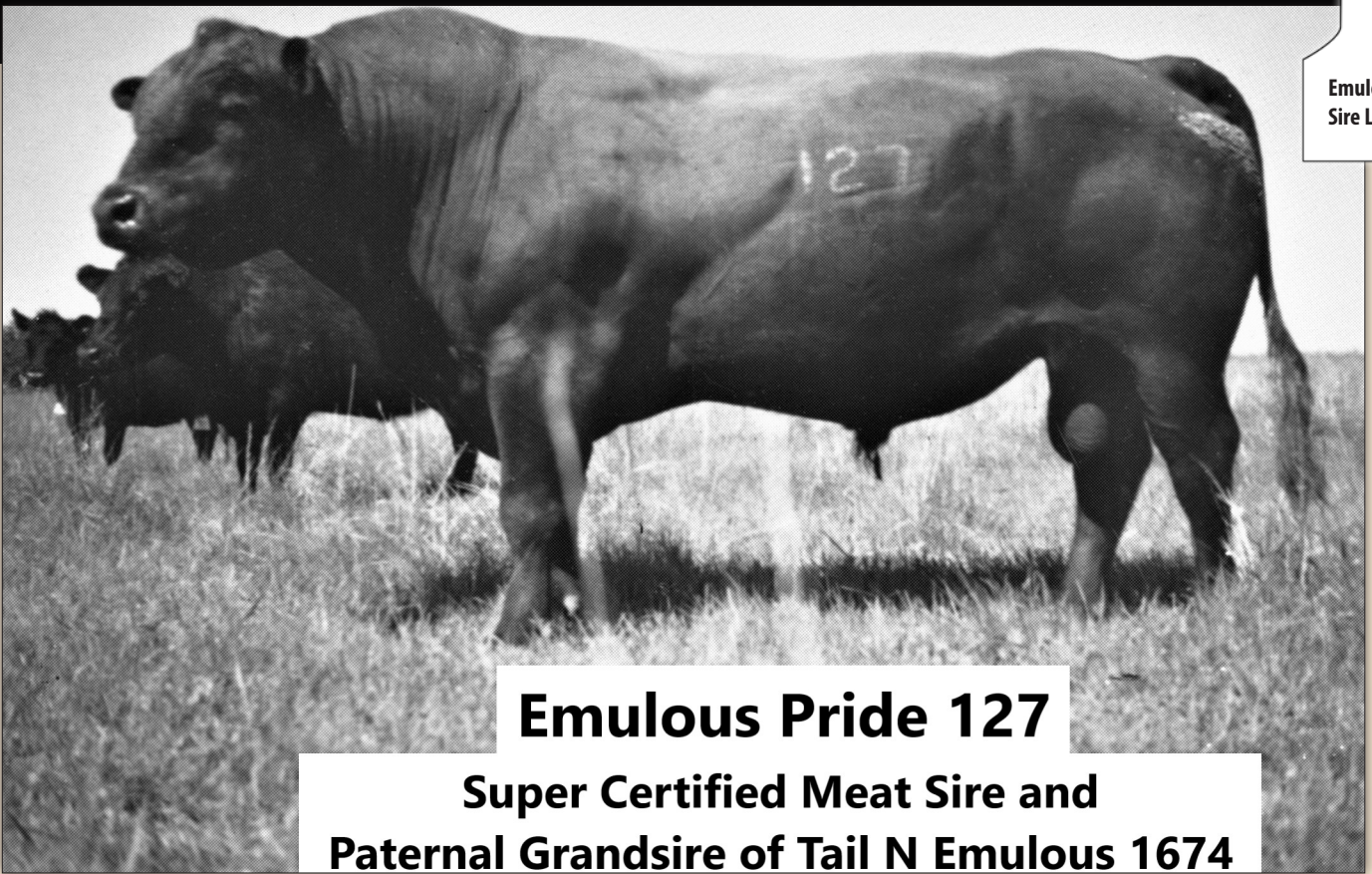

Emulous Pride 127

**Super Certified Meat Sire and
Paternal Grandsire of Tail N Emulous 1674**

LINEBRED EMULOUS ON SUPER ENCORE DAUGHTER

- Ideal 2323 is a product of 12 generations of Jorgensen breeding.
- The dam of Ideal 2323 is a super, Encore daughter that traces six times to Ideal 4465, and she earned progeny ratios of WW 2@106 and YW 1@113.
- This son of Tail N Emulous 1674 recorded the heaviest 205d WW and earned a 109 WDA ratio among his contemporary group.



100B

Birth Date: 05-17-2022

Bull +*20559636

Tattoo: 2323

Tail N Emulous 848
#Tail N Emulous 1674
8750854 68 Emulous 154

Emulous Pride 127
Bluebird Anne Jumbo 33
Emulous Pride 135
Erica of Emulous



*Ideal Encore of 9524 Lady
*Ideal 8728 of 5760 Blackcap
19273911 *Ideal 0051 of 3R9 Blackcap

*Ideal 9524 of 5570 6809
+Ideal 3020 of SE 6X7 Lady
+*Sinclair Rito Legacy 3R9
+Ideal 5416 of 7407 7245

CED	BW	WW	YW	MILK	CWT	MRB	RE	FAT
+9	+1	+34	+67	+20	+23	+57	+23	+0.21
\$W	+30	\$F	+63	\$G	+43	\$B	+106	
BW	82	Adj. WW / Ratio	521	100	Adj. YW / Ratio	1415	100	
Dam Avg BWR	Dam Avg WWR	Dam Avg YWR	MGD Avg BWR	MGD Avg WWR	MGD Avg YWR			
2-105	2-106	1-113	7-94	7-100	6-97			

CED	BW	WW	YW	DMI	YH	SC	DOC	HP	CEM	MILK	MW	MH	CW	MARB	RE	FAT	TEND
61	63	71	40	37	73	95	9	33	45	83	38	50	46	52	68	57	5

Inbreeding Coefficient: 0.00%

JVI-H: 106 - JVI-C: 111



Retaining 50% semen interest.



Ideal 4121 of Res Betty

TIMELESS MATERNAL GENETICS

- Emulation 31 on Jorgensen Rito breeding never goes out of style
- Ideal 2833 is out of a Resource daughter that earned progeny ratios of WW 4@104 and YW 4@108. Her dam, a 12th-generation Jorgensen cow, earned a progeny WW ratio of 111 and a progeny YW ratio of 109.
- If you're focused on making superior cows, you owe it to yourself to take a look at Lot 100C. This was what we envisioned with the Motherlode program.

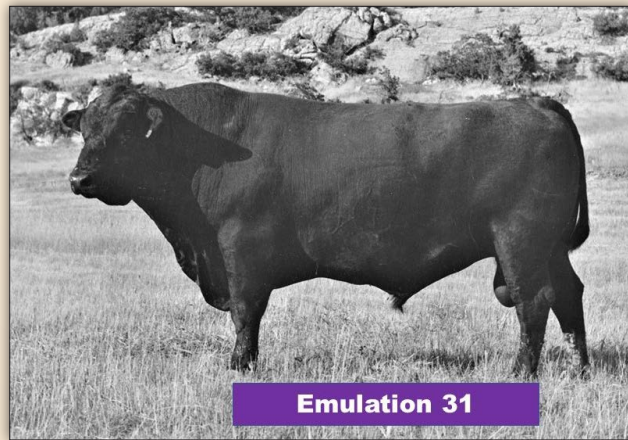

Emulation 31

100C

Birth Date: 04-24-2022 Bull +*20465230 Tattoo: 2833

FC R Elation Lad 652
#**Emulation 31** (DWF)
6064368 Miss Emulous 243

Elation Lad 3
Blackcap Madonna L 10
Emulous of T N 19
Miss Para Emulous 2

+*S AV Resource 1441
+***Ideal 4121 of Res Betty**
17960095 #Ideal 6505 of 3542 34

+Rito 707 of Ideal 3407 7075
*S AV Blackcap May 4136
#+*Ideal 3542 of 7451 7417
Ideal 34 of 049 1517

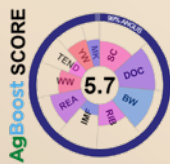

CED	BW	WW	YW	MILK	CWT	MRB	RE	FAT									
+4	+9	+43	+80	+22	+24	-07	+40	+029									
\$W	+42	\$F	+63	\$G	+15	\$B	+78										
BW	83	Adj. WW / Ratio	469	100		Adj. YW / Ratio	1301	100									
Dam Avg BWR		Dam Avg WWR		Dam Avg YWR		MGD Avg BWR		MGD Avg WWR									
4-102		4-104		4-108		8-98		8-109									
CED	BW	WW	YW	DMI	YH	SC	DOC	HP	CEM	MILK	MW	MH	CW	MARB	RE	FAT	TEND
68	52	70	66	62	81	3	99	64	58	37	82	90	71	98	57	74	18

HD BSKC Inbreeding Coefficient: 0.00% JVI-H: 108 - JVI-C: 104



Ideal 6505 of 3542 34

April 17, 2023

Retaining 50% semen interest.



Jorgensen Land & Cattle

Skylandmere 2058

OLD-SCHOOL MATERNAL, MUSCLE AND CARCASS

- Ideal 2916 is the product of 60-years of Jorgensen breeding.
- The dam of Ideal 2916 is a remarkable cow; she resembles the great Ideal 4465 cow, more than any cow we have seen since, and is very productive. Her progeny ratios are WW 2@105, YW 1@112, and RE 17@105
- The sire of Ideal 2916 built the cow herd that was the foundation for our herd to produce bulls like Rito 149, Rito 72, Rito 206, and on to Ideal Encore.
- The daughters of Skylandmere 2058 in AHIR earned a 101 Maternal Weaning Ratio. They make GOOD COWS.
- In 1968, 12 of Skylandmere's steers averaged 13.33 inch ribeyes and graded what would be CAB, under today's grading standards.



100D

Birth Date: 05-02-2022

Bull +*20556046

Tattoo: 2916

Eileenmere L 250
Skylandmere 2058
2719761 Pridelia Oakleaf L

Eileenmere 1073
Queens Oakleaf 5
Primoak 34
Pridelia Oakleaf K 2



Ideal 1168 of 9814 Lady
*Ideal 7209 of 1168 Marjorie
18981112 +*Ideal 5124 of RES Marjorie

Ideal 9814 of 6832 7607
+Ideal 9011 of R Int 8155
#+*S A V Resource 1441
#+Ideal 9743 of 332 236

CED	BW	WW	YW	MILK	CWT	MRB	RE	FAT
+5	-2	+37	+69	+28	+29	+34	+82	-.036
\$W	\$F	\$G	\$B	\$I	\$J	\$K	\$L	\$M
+44	+70	+45	+115					
BW	83	Adj. WW / Ratio	451	100	Adj. YW / Ratio	1240	100	
Dam Avg BWR	Dam Avg WWR	Dam Avg YWR	MGD Avg BWR	MGD Avg WWR	MGD Avg YWR			
2-108	2-105	1-112	4-104	4-98	2-104			

CED	BW	WW	YW	DMI	YH	SC	DOC	HP	CEM	MILK	MW	MH	CW	MARB	RE	FAT	TEND
72	59	60	45	22	67	81	98	86	98	23	62	64	40	86	3	3	26

Inbreeding Coefficient: 0.00%

JVI-H: 91 - JVI-C: 89

	WWr	YWr
Ideal 7209 - 13th Generation	105	112
12th Generation	98	109
11th Generation	120	112
10th Generation	121	109
9th Generation	106	103
8th Generation	110	102
7th Generation	105	109
6th Generation	104	106
5th Generation	100	107
4th Generation	107	108
3rd Generation	100	103
2nd Generation	102	103
1st Generation	103	106

Marjorie Cow Family

Retaining 50% semen interest.

Emulous 142 Sons

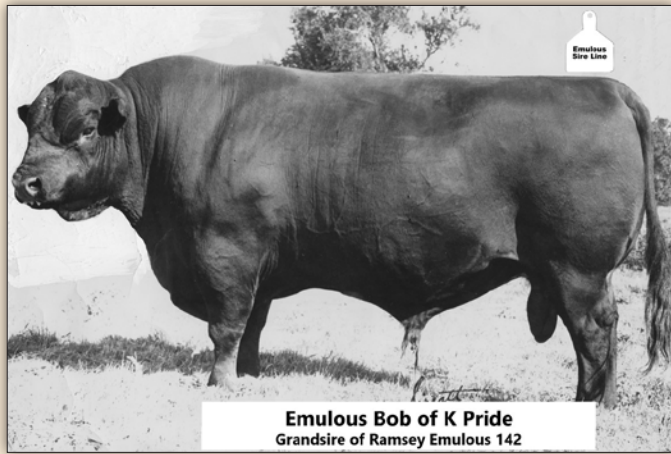

Ramsey Emulous 142

Birth Date: 09-12-1974 Bull 8397070 Tattoo: X124

Emulous Bob of K Pride
#Emulous 54
5052726 Blackbird of Emulous 17

Emulous Bob 2
K Pride of Quality
Emulous of Ada 17
Blackbird of Coalgate 21

Blackwood Prince of Woodbine
R R Elbina 2
3524509 Bluebloods Ever Elbina

Prince of Red Gate 52
Erica Eileen of Red Gate 8
Prince Blue Lad 343
Ever Elbina 2

CED	BW	WW	YW	MILK	CWT	MRB	RE	FAT
+8	-1.6	+1	-4	+13	-23	+84	-.07	+0
\$W	-3	\$F	+16	\$G	+54	\$B	+69	

Ramsey Emulous 142 is an outcross high-Marbling sire. He is direct son of a 100% Certified Meat Sire and is out of a dam who earned Progeny ratios of 104 WW and 107 YW, and he was the heaviest Angus bull at Tri-State Breeders CO-OP at 2,450 lbs. in 1982.

This Emulous Line bull earned a reputation for producing excellent, long-made replacement heifers and his daughters in AHIR earned a combined 106 WW ratio. We have been impressed with the growth rate of this group of his sons; they have continued to climb the growth ladder.

Sons of Ramsey Emulous 142 sell as LOTS 100A, 101-107 and 167-178.

101

Birth Date: 05-05-2022 Bull +*20555877 Tattoo: 2274

#Emulous 54
Ramsey Emulous 142
8397070 R R Elbina 2

Emulous Bob of K Pride
Blackbird of Emulous 17
Blackwood Prince of Woodbine
Bluebloods Ever Elbina

#Sinclair Extravagant 6X7
+Ideal 3020 of SE 6X7 Lady
17765165 +Ideal 4428 of 6442 4465

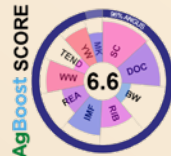

CED	BW	WW	YW	MILK	CWT	MRB	RE	FAT	
+8	+3	+32	+66	+20	+22	+66	+25	+022	
\$W	+26	\$F	+61	\$G	+48	\$B	+109		
BW	85	Adj. WW / Ratio	501	100	Adj. YW / Ratio	1280	100		
Dam Avg BWR	4-105	Dam Avg WWR	4-106	Dam Avg YWR	2-111	MGD Avg BWR	3-106	MGD Avg WWR	4-99
Dam Avg YWR	2-109								

Inbreeding Coefficient: 0.00% JVI-H: 98 - JVI-C: 105

103

Birth Date: 05-14-2022 Bull +*20555834 Tattoo: 2285

#Emulous 54
Ramsey Emulous 142
8397070 R R Elbina 2

Emulous Bob of K Pride
Blackbird of Emulous 17
Blackwood Prince of Woodbine
Bluebloods Ever Elbina

+*Ideal 1281 of 6469 Jilt
+*Ideal 7574 of 1281 Marjorie
18982206 +Ideal 9147 of 4355 236

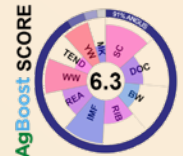

CED	BW	WW	YW	MILK	CWT	MRB	RE	FAT	
+3	+1.0	+30	+52	+27	+6	+57	+09	+012	
\$W	+33	\$F	+31	\$G	+42	\$B	+73		
BW	93	Adj. WW / Ratio	523	100	Adj. YW / Ratio	1232	100		
Dam Avg BWR	3-108	Dam Avg WWR	2-135	Dam Avg YWR	2-122	MGD Avg BWR	5-104	MGD Avg WWR	5-108
Dam Avg YWR	4-107								

Inbreeding Coefficient: 0.00% JVI-H: 119 - JVI-C: 126

102

Birth Date: 05-22-2022 Bull +*20555799 Tattoo: 2288

#Emulous 54
Ramsey Emulous 142
8397070 R R Elbina 2

Emulous Bob of K Pride
Blackbird of Emulous 17
Blackwood Prince of Woodbine
Bluebloods Ever Elbina

*Ideal Encore of 9524 Lady
*Ideal 9420 Marjorie of Encor
19627232 *Ideal 7301 of 2760 Marjorie



CED	BW	WW	YW	MILK	CWT	MRB	RE	FAT	
+1	+1.7	+53	+97	+23	+36	+68	+55	-.006	
\$W	+43	\$F	+66	\$G	+55	\$B	+121		
BW	95	Adj. WW / Ratio	580	100	Adj. YW / Ratio	1407	100		
Dam Avg BWR	1-84	Dam Avg WWR	1-116	Dam Avg YWR	1-104	MGD Avg BWR	3-104	MGD Avg WWR	4-97
Dam Avg YWR	3-94								

Inbreeding Coefficient: 0.00% JVI-H: 114 - JVI-C: 126

104

Birth Date: 05-10-2022 Bull +20555880 Tattoo: 2279

#Emulous 54
Ramsey Emulous 142
8397070 R R Elbina 2

Emulous Bob of K Pride
Blackbird of Emulous 17
Blackwood Prince of Woodbine
Bluebloods Ever Elbina

#Sinclair Extravagant 6X7
+Ideal 3020 of SE 6X7 Lady
17765165 +Ideal 4428 of 6442 4465

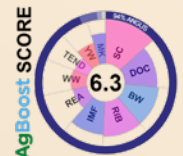

CED	BW	WW	YW	MILK	CWT	MRB	RE	FAT	
I+8	I-4	I+28	I+53	I+21	I+15	I+.79	I+.10	I+.019	
\$W	+27	\$F	+55	\$G	+52	\$B	+107		
BW	84	Adj. WW / Ratio	474	100	Adj. YW / Ratio	1228	100		
Dam Avg BWR	4-105	Dam Avg WWR	4-106	Dam Avg YWR	2-111	MGD Avg BWR	3-106	MGD Avg WWR	4-99
Dam Avg YWR	2-109								

Inbreeding Coefficient: 0.00% JVI-H: 110 - JVI-C: 106

Emulous 142 Sons

105 Ideal 2280 Emulous of RE142 [M1P]

Birth Date: 05-11-2022 Bull +20555848 Tattoo: 2280

#Emulous 54
Ramsey Emulous 142
8397070 R R Elbina 2

Emulous Bob of K Pride
Blackbird of Emulous 17
Blackwood Prince of Woodbine
Bluebloods Ever Elbina



#+*S AV Resource 1441
+*Ideal 5123 of RES Marjorie
18243164 +Ideal 9147 of 4355 236

+Rito 707 of Ideal 3407 7075
*S AV Blackcap May 4136
Ideal 4355 of 0T26 2440
#Ideal 236 of 5189 8651

CED	BW	WW	YW	MILK	CWT	MRB	RE	FAT
I+5	I+1.0	I+40	I+69	I+21	I+22	I+.61	I+.32	I-.005
\$W	+37	\$F	+61	\$G	+48	\$B	+110	
BW	80	Adj. WW / Ratio	490	100	Adj. YW / Ratio	1208	100	
Dam Avg BWR	Dam Avg WWR	Dam Avg YWR	MGD Avg BWR	MGD Avg WWR	MGD Avg YWR			
3-117	3-108	1-116	5-104	5-108	4-107			

Inbreeding Coefficient: 0.00% JVI-H: 122 - JVI-C: 130

106 Ideal 2273 Emulous of RE142 [M1P]

Birth Date: 05-05-2022 Bull +20555842 Tattoo: 2273

#Emulous 54
Ramsey Emulous 142
8397070 R R Elbina 2

Emulous Bob of K Pride
Blackbird of Emulous 17
Blackwood Prince of Woodbine
Bluebloods Ever Elbina



#+*S AV Resource 1441
+*Ideal 5123 of RES Marjorie
18243164 +Ideal 9147 of 4355 236

+Rito 707 of Ideal 3407 7075
*S AV Blackcap May 4136
Ideal 4355 of 0T26 2440
#Ideal 236 of 5189 8651

CED	BW	WW	YW	MILK	CWT	MRB	RE	FAT
I+5	I+1.0	I+40	I+69	I+21	I+22	I+.61	I+.32	I-.005
\$W	+37	\$F	+61	\$G	+48	\$B	+110	
BW	85	Adj. WW / Ratio	476	100	Adj. YW / Ratio	1212	100	
Dam Avg BWR	Dam Avg WWR	Dam Avg YWR	MGD Avg BWR	MGD Avg WWR	MGD Avg YWR			
3-117	3-108	1-116	5-104	5-108	4-107			

Inbreeding Coefficient: 0.00% JVI-H: 117 - JVI-C: 121

107 Ideal 2281 Emulous of RE142

Birth Date: 05-11-2022 Bull +20555823 Tattoo: 2281

#Emulous 54
Ramsey Emulous 142
8397070 R R Elbina 2

Emulous Bob of K Pride
Blackbird of Emulous 17
Blackwood Prince of Woodbine
Bluebloods Ever Elbina



*Ideal Encore of 9524 Lady
*Ideal 8728 of 5760 Blackcap
19273911 *Ideal 0051 of 3R9 Blackcap

*#Ideal 9524 of 5570 6809
+Ideal 3020 of SE 6X7 Lady
+*Sinclair Rito Legacy 3R9
+Ideal 5416 of 7407 7245

CED	BW	WW	YW	MILK	CWT	MRB	RE	FAT
I+10	I-.8	I+30	I+56	I+20	I+8	I+.67	I+.10	I+.012
\$W	+29	\$F	+53	\$G	+47	\$B	+100	
BW	95	Adj. WW / Ratio	529	100	Adj. YW / Ratio	1404	100	
Dam Avg BWR	Dam Avg WWR	Dam Avg YWR	MGD Avg BWR	MGD Avg WWR	MGD Avg YWR			
2-105	2-106	1-113	7-94	7-100	6-97			

Inbreeding Coefficient: 0.00% JVI-H: 110 - JVI-C: 118

DVAuction
Broadcasting Real-Time Auctions

Bid live online
www.dvauction.com



April 17, 2023

Emulation 31 Sons

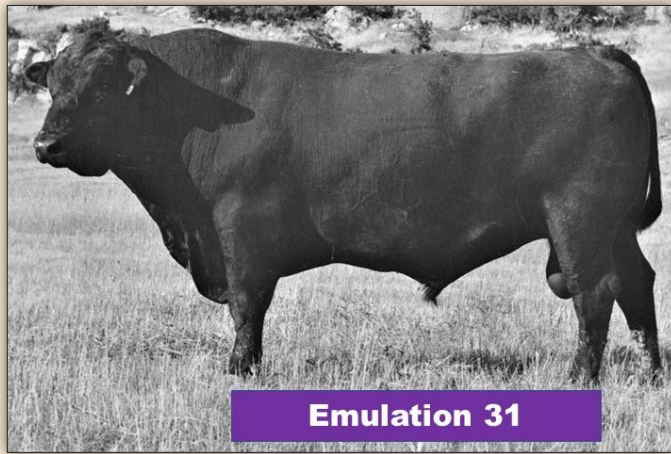

Emulation 31

Birth Date: 03-08-1968

Bull #6064368

Tattoo: 858

Elation Lad 3
F C R Elation Lad 652
 4830664 Blackcap Madonna L 10

Elation 32 of Model
 Newhouse Elba of R H
 Eileenmere 1073
 Blackcap Oakleaf L 5

Emulous of T N 19
Miss Emulous 243
 5037042 Miss Para Emulous 2

Emulous 7000
 Erica of Emulous 17
 Paragonada 3
 Princess of Emulous 17

CED	BW	WW	YW	MILK	CWT	MRB	RE	FAT
+12	-3.7	+5	+2	+20	-7	+16	-.08	+065
\$W	+20	\$F	+39	\$G	+16	\$B	+55	

Emulation 31 is the origin of the Emulation Sire Line, resulting from the mating of Elation Lad 652 to Miss Emulous 243 and a blending of the Emulous name with the Elation name. Emulation 31 proved to be a Pathfinder Sire that is still recognized for transmitting exceptional calving-ease and maternal traits. His daughters are known for their excellent udder quality, longevity, productivity, and protective mothering ability.

Sons of Emulation 31 sell as LOTS 100C and 108-109.

108

Ideal 2834 Emulatn of 0858

Birth Date: 05-02-2022

Bull +20465205

Tattoo: 2834

F C R Elation Lad 652
#Emulation 31 (DWF)
 6064368 Miss Emulous 243

Elation Lad 3
 Blackcap Madonna L 10
 Emulous of T N 19
 Miss Para Emulous 2

*Ideal Encore of 9524 Lady
***Ideal 8728 of 5760 Blackcap**
 19273911 *Ideal 0051 of 3R9 Blackcap

#*Ideal 9524 of 5570 6809
 +Ideal 3020 of SE 6X7 Lady
 +*Sinclair Rito Legacy 3R9
 +Ideal 5416 of 7407 7245



CED	BW	WW	YW	MILK	CWT	MRB	RE	FAT
I+12	I-1.9	I+32	I+59	I+24	I+16	I+.33	I+.09	I+.045
\$W	+39	\$F	+65	\$G	+28	\$B	+93	
BW	87	Adj. WW / Ratio	487	100	Adj. YW / Ratio	1337	100	
Dam Avg BWR	Dam Avg WWR	Dam Avg YWR	MGD Avg BWR	MGD Avg WWR	MGD Avg YWR			
2-105	2-106	1-113	7-94	7-100	6-97			

Inbreeding Coefficient: 0.00%

JVI-H: 84 - JVI-C: 78

109

Ideal 2832 Emulatn of 0858 [M1P]

Birth Date: 04-22-2022

Bull +20465229

Tattoo: 2832

F C R Elation Lad 652
#Emulation 31 (DWF)
 6064368 Miss Emulous 243

Elation Lad 3
 Blackcap Madonna L 10
 Emulous of T N 19
 Miss Para Emulous 2

#+*S AV Resource 1441
+*Ideal 4121 of Res Betty
 17960095 #Ideal 6505 of 3542 34

+Rito 707 of Ideal 3407 7075
 *S AV Blackcap May 4136
 #+*Ideal 3542 of 7451 7417
 Ideal 34 of 049 1517



CED	BW	WW	YW	MILK	CWT	MRB	RE	FAT
I+9	I-7	I+31	I+62	I+26	I+16	I-.05	I+.25	I+.027
\$W	+36	\$F	+65	\$G	+14	\$B	+79	
BW	86	Adj. WW / Ratio	464	100	Adj. YW / Ratio	1258	100	
Dam Avg BWR	Dam Avg WWR	Dam Avg YWR	MGD Avg BWR	MGD Avg WWR	MGD Avg YWR			
4-102	4-104	4-108	8-98	8-109	7-109			

Inbreeding Coefficient: 0.00%

JVI-H: 118 - JVI-C: 107



April 17, 2023



Tail N Emulous 1674

Birth Date: 01-18-1976 Bull #8750854 Tattoo: 1674

Emulous Pride 127
#Tail N Emulous 848
7656737 Bluebird Anne Jumbo 33

Emulous Pride 135
68 Emulous 154
5791513 Erica of Emulous

Emulous 178
Biffles Emulous Irenmere 335
Bluebird Jumbo 4
Bluebird Anne 121

Emulous Bob of K Pride
Blackbird of Emulous
Emulous of Ada 17
Erica Peer of Coalgate 2

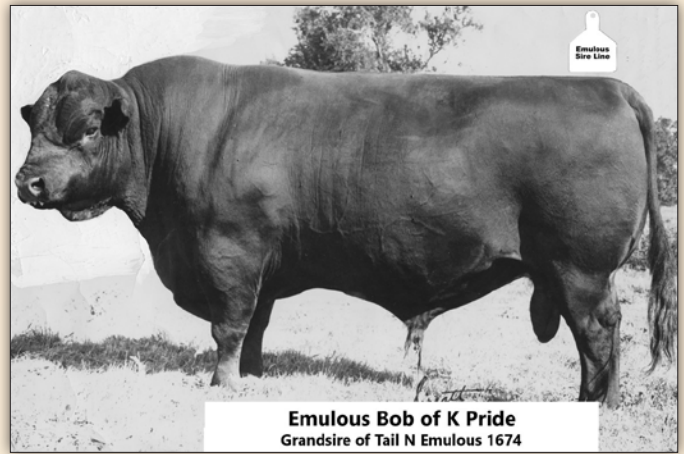

Emulous Bob of K Pride
Grand sire of Tail N Emulous 1674

CED	BW	WW	YW	MILK	CWT	MRB	RE	FAT
+6	-1.6	+8	+5	+10	+6	+53	+27	-.024
\$W	+3	\$F	+25	\$G	+46	\$B	+70	

Tail N Emulous 1674 is a complete Angus bull, combining growth, carcass, and producing good daughters. Both of his grandsires were Certified Meat Sires, and he is double bred to Emulous Bob of K Pride, the Angus breed's first 100% Certified Meat Sire. In 1977, he achieved an impressive adjusted YW of 1,328 lbs.

This Emulous Line bull earned a reputation for being a complete sire. Sons of Tail N Emulous 1674 sell as LOTS 100B, 110-117 and 157-166.

110

Ideal 2321 Emulous of TNE [M1P]

Birth Date: 05-15-2022 Bull +20559651 Tattoo: 2321

Tail N Emulous 848
#Tail N Emulous 1674
8750854 68 Emulous 154

+*Ideal 1281 of 6469 Jilt
+*Ideal 7574 of 1281 Marjorie
18982206 +Ideal 9147 of 4355 236

Emulous Pride 127
Bluebird Anne Jumbo 33
Emulous Pride 135
Erica of Emulous

Ideal 6469 of 2215 3676
#Ideal 2636 of 750 0427
Ideal 4355 of 0T26 2440
#Ideal 236 of 5189 8651

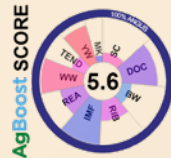

CED	BW	WW	YW	MILK	CWT	MRB	RE	FAT
I+1	I+.6	I+37	I+57	I+19	I+27	I+.69	I+.30	I+.010
\$W	+36	\$F	+51	\$G	+51	\$B	+102	
BW	92	Adj. WW / Ratio	517	100	Adj. YW / Ratio	1274	100	
Dam Avg BWR		Dam Avg WWR		Dam Avg YWR		MGD Avg WWR		MGD Avg YWR
3-108		2-135		2-122		5-104		5-108

Inbreeding Coefficient: 0.00%

JVI-H: 116 - JVI-C: 126

112

Ideal 2314 Emulous of TNE

Birth Date: 05-07-2022 Bull +20559679 Tattoo: 2314

Tail N Emulous 848
#Tail N Emulous 1674
8750854 68 Emulous 154

#Sinclair Extravagant 6X7
+Ideal 3020 of SE 6X7 Lady
17765165 +Ideal 4428 of 6442 4465

Emulous Pride 127
Bluebird Anne Jumbo 33
Emulous Pride 135
Erica of Emulous

#N Bar Emulation EXT
Sinclair Lady 2P30 8146
Ideal 6442 of 8103 351
+Ideal 4465 of 6807 4286

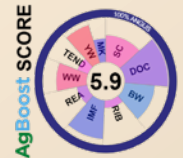

CED	BW	WW	YW	MILK	CWT	MRB	RE	FAT
I+7	I-.4	I+31	I+57	I+20	I+29	I+.63	I+.27	I+.007
\$W	+30	\$F	+60	\$G	+48	\$B	+108	
BW	80	Adj. WW / Ratio	487	100	Adj. YW / Ratio	1218	100	
Dam Avg BWR		Dam Avg WWR		Dam Avg YWR		MGD Avg WWR		MGD Avg YWR
4-105		4-106		2-111		3-106		4-99

Inbreeding Coefficient: 0.00%

JVI-H: 114 - JVI-C: 114

111

Ideal 2318 Emulous of TNE [M1P]

Birth Date: 05-11-2022 Bull +20559650 Tattoo: 2318

Tail N Emulous 848
#Tail N Emulous 1674
8750854 68 Emulous 154

+*Ideal 1281 of 6469 Jilt
+*Ideal 7574 of 1281 Marjorie
18982206 +Ideal 9147 of 4355 236

Emulous Pride 127
Bluebird Anne Jumbo 33
Emulous Pride 135
Erica of Emulous

Ideal 6469 of 2215 3676
#Ideal 2636 of 750 0427
Ideal 4355 of 0T26 2440
#Ideal 236 of 5189 8651

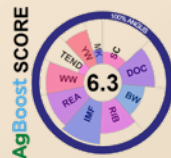

CED	BW	WW	YW	MILK	CWT	MRB	RE	FAT
I+1	I+.6	I+37	I+57	I+19	I+27	I+.69	I+.30	I+.010
\$W	+36	\$F	+51	\$G	+51	\$B	+102	
BW	83	Adj. WW / Ratio	486	100	Adj. YW / Ratio	1262	100	
Dam Avg BWR		Dam Avg WWR		Dam Avg YWR		MGD Avg WWR		MGD Avg YWR
3-108		2-135		2-122		5-104		5-108

Inbreeding Coefficient: 0.00%

JVI-H: 117 - JVI-C: 122

113

Ideal 2324 Emulous of TNE

Birth Date: 05-17-2022 Bull +20559638 Tattoo: 2324

Tail N Emulous 848
#Tail N Emulous 1674
8750854 68 Emulous 154

*Ideal Encore of 9524 Lady
+*Ideal 8728 of 5760 Blackcap
19273911 *Ideal 0051 of 3R9 Blackcap

Emulous Pride 127
Bluebird Anne Jumbo 33
Emulous Pride 135
Erica of Emulous

#*Ideal 9524 of 5570 6809
+Ideal 3020 of SE 6X7 Lady
+*Sinclair Rito Legacy 3R9
+Ideal 5416 of 7407 7245

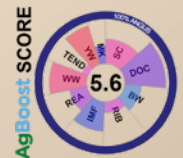

CED	BW	WW	YW	MILK	CWT	MRB	RE	FAT
I+9	I-.8	I+34	I+60	I+19	I+22	I+.52	I+.27	I+0
\$W	+34	\$F	+57	\$G	+43	\$B	+100	
BW	84	Adj. WW / Ratio	506	100	Adj. YW / Ratio	1159	100	
Dam Avg BWR		Dam Avg WWR		Dam Avg YWR		MGD Avg WWR		MGD Avg YWR
2-105		2-106		1-113		7-94		7-100

Inbreeding Coefficient: 0.00%

JVI-H: 107 - JVI-C: 111

Emulous 1674 Sons

114

Ideal 2315 Emulous of TNE

Birth Date: 05-08-2022

Bull +20559634

Tattoo: 2315

Tail N Emulous 848
#Tail N Emulous 1674
8750854 68 Emulous 154

Emulous Pride 127
Bluebird Anne Jumbo 33
Emulous Pride 135
Erica of Emulous



*Ideal Encore of 9524 Lady
#Ideal 8728 of 5760 Blackcap
19273911 *Ideal 0051 of 3R9 Blackcap

#*Ideal 9524 of 5570 6809
+Ideal 3020 of SE 6X7 Lady
+*Sinclair Rito Legacy 3R9
+Ideal 5416 of 7407 7245

CE	BW	WW	YW	MILK	CWT	MRB	RE	FAT
I+9	I-.8	I+34	I+60	I+19	I+22	I+.52	I+.27	I+0
\$W	+34	\$F	+57	\$G	+43	\$B	+100	
BW	85	Adj. WW / Ratio	477	100	Adj. YW / Ratio	1253	100	
Dam Avg BWR	Dam Avg WWR	Dam Avg YWR	MGD Avg BWR	MGD Avg WWR	MGD Avg YWR			
2-105	2-106	1-113	7-94	7-100	6-97			

Inbreeding Coefficient: 0.00%

JVI-H: 106 - JVI-C: 110

116

Ideal 2329 Emulous of TNE

Birth Date: 05-20-2022

Bull +20559641

Tattoo: 2329

Tail N Emulous 848
#Tail N Emulous 1674
8750854 68 Emulous 154

Emulous Pride 127
Bluebird Anne Jumbo 33
Emulous Pride 135
Erica of Emulous

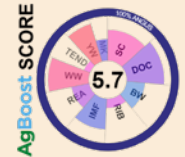

*Ideal Encore of 9524 Lady
#Ideal 8728 of 5760 Blackcap
19273911 *Ideal 0051 of 3R9 Blackcap

#*Ideal 9524 of 5570 6809
+Ideal 3020 of SE 6X7 Lady
+*Sinclair Rito Legacy 3R9
+Ideal 5416 of 7407 7245

CE	BW	WW	YW	MILK	CWT	MRB	RE	FAT
I+9	I-.8	I+34	I+60	I+19	I+22	I+.52	I+.27	I+0
\$W	+34	\$F	+57	\$G	+43	\$B	+100	
BW	92	Adj. WW / Ratio	517	100	Adj. YW / Ratio	1168	100	
Dam Avg BWR	Dam Avg WWR	Dam Avg YWR	MGD Avg BWR	MGD Avg WWR	MGD Avg YWR			
2-105	2-106	1-113	7-94	7-100	6-97			

Inbreeding Coefficient: 0.00%

JVI-H: 111 - JVI-C: 115

115

Ideal 2322 Emulous of TNE

Birth Date: 05-15-2022

Bull +20559635

Tattoo: 2322

Tail N Emulous 848
#Tail N Emulous 1674
8750854 68 Emulous 154

Emulous Pride 127
Bluebird Anne Jumbo 33
Emulous Pride 135
Erica of Emulous

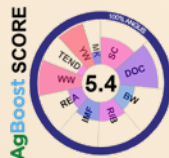

*Ideal Encore of 9524 Lady
#Ideal 8728 of 5760 Blackcap
19273911 *Ideal 0051 of 3R9 Blackcap

#*Ideal 9524 of 5570 6809
+Ideal 3020 of SE 6X7 Lady
+*Sinclair Rito Legacy 3R9
+Ideal 5416 of 7407 7245

CE	BW	WW	YW	MILK	CWT	MRB	RE	FAT
I+9	I-.8	I+34	I+60	I+19	I+22	I+.52	I+.27	I+0
\$W	+34	\$F	+57	\$G	+43	\$B	+100	
BW	90	Adj. WW / Ratio	494	100	Adj. YW / Ratio	1219	100	
Dam Avg BWR	Dam Avg WWR	Dam Avg YWR	MGD Avg BWR	MGD Avg WWR	MGD Avg YWR			
2-105	2-106	1-113	7-94	7-100	6-97			

Inbreeding Coefficient: 0.00%

JVI-H: 116 - JVI-C: 122

117

Ideal 2327 Emulous of TNE

Birth Date: 05-20-2022

Bull +20559664

Tattoo: 2327

Tail N Emulous 848
#Tail N Emulous 1674
8750854 68 Emulous 154

Emulous Pride 127
Bluebird Anne Jumbo 33
Emulous Pride 135
Erica of Emulous



#+*S A V Resource 1441
#*Ideal 4124 of Res Blkbrd
17967497 #+Ideal 6809 of 2P88 0459

+Rito 707 of Ideal 3407 7075
*S A V Blackcap May 4136
#+*Sinclair Net Present Value
#Ideal 0459 of 5439 5467

CE	BW	WW	YW	MILK	CWT	MRB	RE	FAT
I+4	I-.3	I+30	I+53	I+20	I+25	I+.53	I+.57	I-.004
\$W	+30	\$F	+59	\$G	+48	\$B	+107	
BW	92	Adj. WW / Ratio	504	100	Adj. YW / Ratio	1219	100	
Dam Avg BWR	Dam Avg WWR	Dam Avg YWR	MGD Avg BWR	MGD Avg WWR	MGD Avg YWR			
6-99	5-107	2-104	4-99	4-114	4-107			

Inbreeding Coefficient: 0.00%

JVI-H: 89 - JVI-C: 93



Ideal 1418 of 8103 4286 Sons



Ideal 1418 of 8103 4286

Birth Date: 03-27-1991 Bull #11626546 Tattoo: 1418

Eldorado 5110 Ideal 2228 156
#Ideal 8103 of Eldo 5110 5213
11142393 +Landmark 5213 of Ideal 9100

#+Eldorado 156 of Ideal
+Extra 2228 of Ideal 087
#Nichols Landmark L56
Rito 9100 of Ideal 6235 119

Ee 30 1254 of Ideal 5254 960
E E 4286 of Ideal 2240 1254
10484551 Ee 30 2240 of Ideal 8245 960

E E 30 960 of Ideal 119
Rito 208 of Ideal 3176
E E 30 960 of Ideal 119
Rito 8245 of Ideal 4132 83

CED	BW	WW	YW	MILK	CWT	MRB	RE	FAT
-1	+4.9	+47	+86	+27	+35	-.18	+.49	-.027
\$W	+39	\$F	+79	\$G	+15	\$B	+95	

Ideal 1418 was one of the first Angus bulls to exceed the 100 lb. YW EPD threshold. As a yearling, he posted the highest ADG (4.30 lbs) for his sire group, with an ADG ratio of 116 and a 112 YW ratio.

While his growth data is impressive (Progeny YW ratio 102), he may be best remembered for his productive daughters. Ideal 1418 is a maternal brother to the famous Angus feed efficiency matron, Ideal 4465, and he sired the "Ideal 3407" cow who was the dam of "Rito 7075" – the sire of SAV Resource and Renown. His daughter data and how impressive his daughters could be caused us to include Ideal 1418 as a sire in the MotherLode™ Project.

Sons of Ideal 1418 sell as LOTS 118-124.



Ideal 1418 of 8103 4286

118

Ideal 2419 Eldorado of 1418 [M1P]

Birth Date: 02-25-2022 Bull #20399489 Tattoo: 2419

Ideal 8103 of Eldo 5110 5213
#Ideal 1418 of 8103 4286
11626546 E E 4286 of Ideal 2240 1254

Eldorado 5110 Ideal 2228 156
+Landmark 5213 of Ideal 9100
Ee 30 1254 of Ideal 5254 960
Ee 30 2240 of Ideal 8245 960

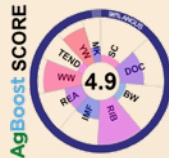

*Ideal 7275 of 5V3 1431
#*Ideal 1011 of 7275 Blackcap
17109504 +Ideal 8515 of 3542 286

Sinclair Extreme 5V3
##Ideal 1431 of 1418 668
##*Ideal 3542 of 7451 7417
Ideal 286 of 049 0411

CED	BW	WW	YW	MILK	CWT	MRB	RE	FAT
I-2	I+2.7	I+49	I+92	I+30	+49	+0	+.67	-.039
\$W	+45	\$F	+77	\$G	+27	\$B	+104	
BW	101	Adj. WW / Ratio	696	100	Adj. YW / Ratio	1194	100	
Dam Avg BWR	Dam Avg WWR	Dam Avg YWR	MGD Avg BWR	MGD Avg WWR	MGD Avg YWR			
6-110	6-108	6-110	5-99	5-103	3-105			

Inbreeding Coefficient: 15.73% JVI-H: 90 - JVI-C: 99

120

Ideal 2424 Eldorado of 1418 [M1P]

Birth Date: 03-01-2022 Bull #20399492 Tattoo: 2424

Ideal 8103 of Eldo 5110 5213
#Ideal 1418 of 8103 4286
11626546 E E 4286 of Ideal 2240 1254

Eldorado 5110 Ideal 2228 156
+Landmark 5213 of Ideal 9100
Ee 30 1254 of Ideal 5254 960
Ee 30 2240 of Ideal 8245 960



*Ideal 7275 of 5V3 1431
#*Ideal 1011 of 7275 Blackcap
17109504 +Ideal 8515 of 3542 286

Sinclair Extreme 5V3
##Ideal 1431 of 1418 668
##*Ideal 3542 of 7451 7417
Ideal 286 of 049 0411

CED	BW	WW	YW	MILK	CWT	MRB	RE	FAT
I-2	I+2.7	I+49	I+92	I+30	+44	+0.2	+.59	-.037
\$W	+45	\$F	+74	\$G	+27	\$B	+101	
BW	98	Adj. WW / Ratio	655	100	Adj. YW / Ratio	1137	100	
Dam Avg BWR	Dam Avg WWR	Dam Avg YWR	MGD Avg BWR	MGD Avg WWR	MGD Avg YWR			
6-110	6-108	6-110	5-99	5-103	3-105			

Inbreeding Coefficient: 15.73% JVI-H: 97 - JVI-C: 108

119

Ideal 2422 Eldorado of 1418 [M1P]

Birth Date: 02-26-2022 Bull #20399490 Tattoo: 2422

Ideal 8103 of Eldo 5110 5213
#Ideal 1418 of 8103 4286
11626546 E E 4286 of Ideal 2240 1254

Eldorado 5110 Ideal 2228 156
+Landmark 5213 of Ideal 9100
Ee 30 1254 of Ideal 5254 960
Ee 30 2240 of Ideal 8245 960

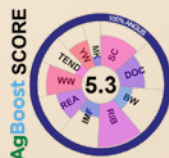

*Ideal 7275 of 5V3 1431
#*Ideal 1011 of 7275 Blackcap
17109504 +Ideal 8515 of 3542 286

Sinclair Extreme 5V3
##Ideal 1431 of 1418 668
##*Ideal 3542 of 7451 7417
Ideal 286 of 049 0411

CED	BW	WW	YW	MILK	CWT	MRB	RE	FAT
I-2	I+2.7	I+49	I+92	I+30	+46	-.02	+.60	-.038
\$W	+45	\$F	+75	\$G	+25	\$B	+100	
BW	94	Adj. WW / Ratio	627	100	Adj. YW / Ratio	1160	100	
Dam Avg BWR	Dam Avg WWR	Dam Avg YWR	MGD Avg BWR	MGD Avg WWR	MGD Avg YWR			
6-110	6-108	6-110	5-99	5-103	3-105			

Inbreeding Coefficient: 15.73% JVI-H: 103 - JVI-C: 106

121

Ideal 2429 Eldorado of 1418

Birth Date: 03-09-2022 Bull 20394029 Tattoo: 2429

Ideal 8103 of Eldo 5110 5213
#Ideal 1418 of 8103 4286
11626546 E E 4286 of Ideal 2240 1254

Eldorado 5110 Ideal 2228 156
+Landmark 5213 of Ideal 9100
Ee 30 1254 of Ideal 5254 960
Ee 30 2240 of Ideal 8245 960



+*Ideal 3015 of R Imp Marjorie
#Ideal 6336 of 3015 Blkbrd
18691851 Ideal 4719 of 2468 Blkbrd

+Sinclair Rito Impact 48x DGT
##Ideal 1431 of 1418 668
*Ideal 2468 of 9524 Marjorie
+Ideal 2326 of 7773 Blkbrd

CED	BW	WW	YW	MILK	CWT	MRB	RE	FAT
-6	+4.1	+53	+99	+28	+46	+0.06	+.51	-.037
\$W	+41	\$F	+81	\$G	+28	\$B	+109	
BW	93	Adj. WW / Ratio	720	111	Adj. YW / Ratio	1165	115	
Dam Avg BWR	Dam Avg WWR	Dam Avg YWR	MGD Avg BWR	MGD Avg WWR	MGD Avg YWR			
4-106	4-108	4-106	1-112	1-100	1-97			

Inbreeding Coefficient: 7.85% JVI-H: 88 - JVI-C: 93

Ideal 1418 of 8103 4286 Sons

122 Ideal 2428 Eldorado of 1418 [M1P]

Birth Date: 03-06-2022 Bull 20394028 Tattoo: 2428

Ideal 8103 of Eldo 5110 5213
#Ideal 1418 of 8103 4286
 11626546 E E 4286 of Ideal 2240 1254

Ideal 1740 of 6051 Blackcap
#Ideal 4324 of 1740 Blkbrd
 17960558 +Ideal 7258 of 1283 0459
 #Ideal 6051 of 332 2636
 Ideal 7759 of 332 1583
 +Ideal 1283 of 7291 7413
 #Ideal 0459 OF 5439 5467

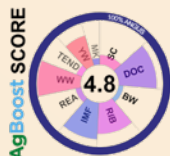

CED	BW	WW	YW	MILK	CWT	MRB	RE	FAT
-13	+7.3	+54	+101	+33	+51	+.01	+.52	-.016
\$W	+35	\$F	+87	\$G	+24	\$B	+111	
BW	116	Adj. WW / Ratio	770	118	Adj. YW / Ratio	1152	114	
Dam Avg BWR		Dam Avg WWR		Dam Avg YWR		MGD Avg BWR		MGD Avg WWR
6-113		5-110		4-110		9-105		9-102

Inbreeding Coefficient: 10.59% JVI-H: 96 - JVI-C: 108

123 Ideal 2415 Eldorado of 1418 [M1P]

Birth Date: 02-15-2022 Bull 20394020 Tattoo: 2415

Ideal 8103 of Eldo 5110 5213
#Ideal 1418 of 8103 4286
 11626546 E E 4286 of Ideal 2240 1254

+Ideal 9259 of 6807 0421
#*Ideal 5393 of 9259 Jilt
 18243198 *Ideal 2537 of 5570 Jilt
 Eldorado 5110 Ideal 2228 156
 +Landmark 5213 of Ideal 9100
 Ee 30 1254 of Ideal 5254 960
 Ee 30 2240 of Ideal 8245 960
 #D H D Traveler 6807
 +Ideal 0421 OF 8103 5467
 +Ideal 5570 of 0452 0534
 +Ideal 9304 of 4355 236

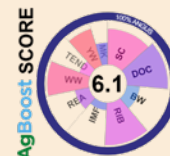

CED	BW	WW	YW	MILK	CWT	MRB	RE	FAT
+4	+2.3	+48	+91	+32	+42	+.09	+.41	+.004
\$W	+46	\$F	+75	\$G	+24	\$B	+100	
BW	94	Adj. WW / Ratio	667	106	Adj. YW / Ratio	1073	107	
Dam Avg BWR		Dam Avg WWR		Dam Avg YWR		MGD Avg BWR		MGD Avg WWR
6-101		6-106		3-97		2-107		2-97

Inbreeding Coefficient: 5.74% JVI-H: 103 - JVI-C: 108

124 Ideal 2414 Eldorado of 1418

Birth Date: 02-13-2022 Bull 20394019 Tattoo: 2414

Ideal 8103 of Eldo 5110 5213
#Ideal 1418 of 8103 4286
 11626546 E E 4286 of Ideal 2240 1254

*Ideal 4223 of 1168 Blkbrd
***Ideal 9613 Jilt of 4223**
 19654377 *Ideal 2515 of 5570 Jilt
 Eldorado 5110 Ideal 2228 156
 +Landmark 5213 of Ideal 9100
 Ee 30 1254 of Ideal 5254 960
 Ee 30 2240 of Ideal 8245 960
 Ideal 1168 of 9814 Lady
 *Ideal 2441 of 9524 Blkbrd
 +Ideal 5570 of 0452 0534
 +Ideal 0204 of 7275 Jilt

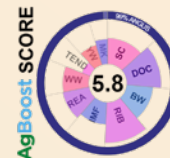

CED	BW	WW	YW	MILK	CWT	MRB	RE	FAT
+7	+8	+50	+96	+27	+37	-.09	+.54	-.023
\$W	+45	\$F	+77	\$G	+20	\$B	+97	
BW	82	Adj. WW / Ratio	642	101	Adj. YW / Ratio	1088	106	
Dam Avg BWR		Dam Avg WWR		Dam Avg YWR		MGD Avg BWR		MGD Avg WWR
2-92		2-104		1-106		7-91		7-98

Inbreeding Coefficient: 5.71% JVI-H: 102 - JVI-C: 102





S A V Rainfall 6846

Birth Date: 01-09-2016 Bull #*18578963 Tattoo: 6846

#*O C C Paxton 730P
#*+*Coleman Charlo 0256
16879074 +Bohi Abigale 6014

+O C C Focus 813F
O C C Blackbird 736K
#Sitz Traveler 8180
S A V Abigale 6062

#S A V 8180 Traveler 004
*S A V Blackcap May 4136
14739095 #+S A V May 2397

#Sitz Traveler 8180
+Boyd Forever Lady 8003
#+S A F 598 Bando 5175
S A V May 7238



CED	BW	WW	YW	MILK	CWT	MRB	RE	FAT
+8	+4	+56	+107	+26	+19	+63	+62	+003
\$W	+65	\$F	+63	\$G	+53	\$B	+116	

S A V Rainfall 6846 is a calving ease maternal brother to SAV Resource and SAV Renown. He has a good hip and leg structure and more muscle expression than seen from most calving-ease sires.
Sons of SAV Rainfall sell as LOTS 125-137.

125

Ideal 2390 Emulous of Rnfl

Birth Date: 02-11-2022 Bull 20556029 Tattoo: 2390

#+*Coleman Charlo 0256
+*S A V Rainfall 6846
18578963 *S A V Blackcap May 4136

#*O C C Paxton 730P
+Bohi Abigale 6014
#S A V 8180 Traveler 004
#+S A V May 2397

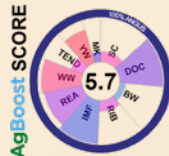

*Ideal 5609 of 1281 Marjorie
*Ideal 9206 Blackcap of 5609
19627189 *Ideal 5480 of 4636 Blackcap

+*Ideal 1281 of 6469 Jilt
Ideal 9763 of 332 6563
+Ideal 4636 of 452 6187
+Ideal 9862 of 353 1466

CED	BW	WW	YW	MILK	CWT	MRB	RE	FAT
-4	+4.2	+68	+125	+31	+45	+46	+75	-.004
\$W	+53	\$F	+86	\$G	+47	\$B	+133	
BW	105	Adj. WW / Ratio	708	111	Adj. YW / Ratio	1169	113	
Dam Avg BWR	Dam Avg WWR	Dam Avg YWR	MGD Avg WWR	MGD Avg WWR	MGD Avg YWR			
2-105	2-111	2-107	5-107	5-111	3-103			

Inbreeding Coefficient: 0.00% JVI-H: 98 - JVI-C: 110

127

Ideal 2387 Emulous of Rnfl [M1P]

Birth Date: 02-09-2022 Bull 20556020 Tattoo: 2387

#+*Coleman Charlo 0256
+*S A V Rainfall 6846
18578963 *S A V Blackcap May 4136

#*O C C Paxton 730P
+Bohi Abigale 6014
#S A V 8180 Traveler 004
#+S A V May 2397



*Ideal 5609 of 1281 Marjorie
*Ideal 9202 Blackcap of 5609
19627201 *Ideal 5367 of 7773 Blackcap

+*Ideal 1281 of 6469 Jilt
Ideal 9763 of 332 6563
*Ideal 7773 of 332 3403
*Ideal 1512 of 5570 Blackcap

CED	BW	WW	YW	MILK	CWT	MRB	RE	FAT
+3	+1.1	+66	+122	+31	+44	+38	+58	-.001
\$W	+61	\$F	+80	\$G	+41	\$B	+120	
BW	93	Adj. WW / Ratio	732	115	Adj. YW / Ratio	1198	116	
Dam Avg BWR	Dam Avg WWR	Dam Avg YWR	MGD Avg WWR	MGD Avg WWR	MGD Avg YWR			
2-101	2-118	2-115	3-84	3-99	2-100			

Inbreeding Coefficient: 0.00% JVI-H: 122 - JVI-C: 121

126

Ideal 2382 Emulous of Rnfl

Birth Date: 02-06-2022 Bull 20556009 Tattoo: 2382

#+*Coleman Charlo 0256
+*S A V Rainfall 6846
18578963 *S A V Blackcap May 4136

#*O C C Paxton 730P
+Bohi Abigale 6014
#S A V 8180 Traveler 004
#+S A V May 2397



*Ideal 5609 of 1281 Marjorie
*Ideal 9221 Lady of 5609
19627210 #*Ideal 4404 of 9259 Lady

+*Ideal 1281 of 6469 Jilt
Ideal 9763 of 332 6563
+Ideal 9259 of 6807 0421
Ideal 1525 of 5570 Lady

CED	BW	WW	YW	MILK	CWT	MRB	RE	FAT
+5	+5	+66	+125	+30	+41	+45	+80	+007
\$W	+60	\$F	+82	\$G	+46	\$B	+129	
BW	85	Adj. WW / Ratio	711	112	Adj. YW / Ratio	1204	117	
Dam Avg BWR	Dam Avg WWR	Dam Avg YWR	MGD Avg WWR	MGD Avg WWR	MGD Avg YWR			
2-94	2-105	1-117	6-100	6-104	4-110			

Inbreeding Coefficient: 0.09% JVI-H: 113 - JVI-C: 111

128

Ideal 2379 Emulous of Rnfl

Birth Date: 02-04-2022 Bull 20555960 Tattoo: 2379

#+*Coleman Charlo 0256
+*S A V Rainfall 6846
18578963 *S A V Blackcap May 4136

#*O C C Paxton 730P
+Bohi Abigale 6014
#S A V 8180 Traveler 004
#+S A V May 2397



*Ideal 5609 of 1281 Marjorie
+*Ideal 0170 Belle of 9505
19869797 *Ideal 9505 of 5570 7104

+*Ideal 1281 of 6469 Jilt
Ideal 9763 of 332 6563
+Ideal 5570 of 0452 0534
+Ideal 7104 of 7291 217

CED	BW	WW	YW	MILK	CWT	MRB	RE	FAT
+0	+3.0	+66	+121	+29	+40	+35	+61	+013
\$W	+54	\$F	+78	\$G	+39	\$B	+116	
BW	92	Adj. WW / Ratio	695	117	Adj. YW / Ratio	1116	118	
Dam Avg BWR	Dam Avg WWR	Dam Avg YWR	MGD Avg WWR	MGD Avg WWR	MGD Avg YWR			
1-112	1-117	1-118	6-103	6-108	5-111			

Inbreeding Coefficient: 0.05% JVI-H: 100 - JVI-C: 101

Rainfall 6846 Sons

129

Ideal 2391 Emulous of Rnfl

Birth Date: 02-11-2022

Bull 20555980

Tattoo: 2391

#+*Coleman Charlo 0256
 +*S A V Rainfall 6846
 18578963 *S A V Blackcap May 4136

#*O C C Paxton 730P
 +Bohi Abigale 6014
 #S A V 8180 Traveler 004
 #+S A V May 2397

*Ideal 5609 of 1281 Marjorie
 +*Ideal 9248 Belle of 5609
 19627432 *Ideal 9505 of 5570 7104

+*Ideal 1281 of 6469 Jilt
 Ideal 9763 of 332 6563
 +Ideal 5570 of 0452 0534
 +Ideal 7104 of 7291 217



CED	BW	WW	YW	MILK	CWT	MRB	RE	FAT	
+2	+1.3	+61	+113	+28	+35	+34	+5.6	+0.16	
\$W	\$F	\$G	\$B						
+54	+73	+37	+110						
BW	90	Adj. WW / Ratio	704	111	Adj. YW / Ratio	1139	111		
Dam Avg BWR	Dam Avg WWR	Dam Avg YWR	MGD Avg BWR	MGD Avg WWR	MGD Avg YWR				
2-106	2-105	1-111	6-103	6-108	5-111				

Inbreeding Coefficient: 0.05%

JVI-H: 109 - JVI-C: 111

132

Ideal 2384 Emulous of Rnfl

Birth Date: 02-07-2022

Bull 20555989

Tattoo: 2384

#+*Coleman Charlo 0256
 +*S A V Rainfall 6846
 18578963 *S A V Blackcap May 4136

#*O C C Paxton 730P
 +Bohi Abigale 6014
 #S A V 8180 Traveler 004
 #+S A V May 2397

*Ideal 5609 of 1281 Marjorie
 +*Ideal 9247 Belle of 5609
 19627428 *Ideal 9505 of 5570 7104

+*Ideal 1281 of 6469 Jilt
 Ideal 9763 of 332 6563
 +Ideal 5570 of 0452 0534
 +Ideal 7104 of 7291 217



CED	BW	WW	YW	MILK	CWT	MRB	RE	FAT	
+0	+2.2	+54	+106	+27	+29	+38	+5.5	+0	
\$W	\$F	\$G	\$B						
+44	+72	+40	+112						
BW	95	Adj. WW / Ratio	618	97	Adj. YW / Ratio	1079	105		
Dam Avg BWR	Dam Avg WWR	Dam Avg YWR	MGD Avg BWR	MGD Avg WWR	MGD Avg YWR				
1-107	1-97	1-105	6-103	6-108	5-111				

Inbreeding Coefficient: 0.05%

JVI-H: 105 - JVI-C: 106

130

Ideal 2389 Emulous of Rnfl [M1P]

Birth Date: 02-10-2022

Bull 20556062

Tattoo: 2389

#+*Coleman Charlo 0256
 +*S A V Rainfall 6846
 18578963 *S A V Blackcap May 4136

#*O C C Paxton 730P
 +Bohi Abigale 6014
 #S A V 8180 Traveler 004
 #+S A V May 2397

*Ideal 5609 of 1281 Marjorie
 +*Ideal 8404 of 5609 Ella
 19273838 *Ideal 3733 of 9774 Ella

+*Ideal 1281 of 6469 Jilt
 Ideal 9763 of 332 6563
 +*Ideal 9774 of 332 2636
 Ideal 7445 of 5470 1307



CED	BW	WW	YW	MILK	CWT	MRB	RE	FAT	
+2	+2.1	+63	+121	+31	+44	+47	+5.4	+0.13	
\$W	\$F	\$G	\$B						
+54	+82	+43	+125						
BW	90	Adj. WW / Ratio	666	106	Adj. YW / Ratio	1156	115		
Dam Avg BWR	Dam Avg WWR	Dam Avg YWR	MGD Avg BWR	MGD Avg WWR	MGD Avg YWR				
3-94	3-111	3-106	7-95	7-103	5-101				

Inbreeding Coefficient: 0.00%

JVI-H: 109 - JVI-C: 110

133

Ideal 2370 Emulous of Rnfl

Birth Date: 01-26-2022

Bull 20543614

Tattoo: 2370

#+*Coleman Charlo 0256
 +*S A V Rainfall 6846
 18578963 *S A V Blackcap May 4136

#*O C C Paxton 730P
 +Bohi Abigale 6014
 #S A V 8180 Traveler 004
 #+S A V May 2397

Ideal 1168 of 9814 Lady
 +*Ideal 0730 Blkbrd of 1168
 19972628 *Ideal 9451 of 5173 6228

Ideal 9814 of 6832 7607
 +Ideal 9011 of R Int 8155
 Ideal 5173 of 1576 236
 #+Ideal 6228 of 1283 0421



CED	BW	WW	YW	MILK	CWT	MRB	RE	FAT	
+9	+5	+57	+110	+27	+37	+31	+6.3	-0.12	
\$W	\$F	\$G	\$B						
+50	+79	+39	+118						
BW	80	Adj. WW / Ratio	646	108	Adj. YW / Ratio	1065	112		
Dam Avg BWR	Dam Avg WWR	Dam Avg YWR	MGD Avg BWR	MGD Avg WWR	MGD Avg YWR				
1-99	1-108	1-112	5-105	5-108	3-106				

Inbreeding Coefficient: 0.00%

JVI-H: 92 - JVI-C: 92

131

Ideal 2377 Emulous of Rnfl [M1P]

Birth Date: 02-03-2022

Bull 20555949

Tattoo: 2377

#+*Coleman Charlo 0256
 +*S A V Rainfall 6846
 18578963 *S A V Blackcap May 4136

#*O C C Paxton 730P
 +Bohi Abigale 6014
 #S A V 8180 Traveler 004
 #+S A V May 2397

*Ideal 4223 of 1168 Blkbrd
 +*Ideal 0633 Traveler of 4223
 19870044 *Ideal 4305 of 0388 Blkbrd

Ideal 1168 of 9814 Lady
 *Ideal 2441 of 9524 Blkbrd
 +*Ideal 0388 of 7773 Blackcap
 Ideal 0108 of 8173 Blackbird



CED	BW	WW	YW	MILK	CWT	MRB	RE	FAT	
+1	+3.5	+67	+122	+31	+46	+56	+7.9	+0.06	
\$W	\$F	\$G	\$B						
+55	+83	+51	+135						
BW	98	Adj. WW / Ratio	752	126	Adj. YW / Ratio	1141	120		
Dam Avg BWR	Dam Avg WWR	Dam Avg YWR	MGD Avg BWR	MGD Avg WWR	MGD Avg YWR				
1-119	1-126	1-120	6-94	6-95	4-92				

Inbreeding Coefficient: 0.00%

JVI-H: 90 - JVI-C: 95

134

Ideal 2376 Emulous of Rnfl

Birth Date: 02-03-2022

Bull 20543617

Tattoo: 2376

#+*Coleman Charlo 0256
 +*S A V Rainfall 6846
 18578963 *S A V Blackcap May 4136

#*O C C Paxton 730P
 +Bohi Abigale 6014
 #S A V 8180 Traveler 004
 #+S A V May 2397

*Ideal 5609 of 1281 Marjorie
 +*Ideal 0130 Belle of 5609
 19972612 *Ideal 9505 of 5570 7104

+*Ideal 1281 of 6469 Jilt
 Ideal 9763 of 332 6563
 +Ideal 5570 of 0452 0534
 +Ideal 7104 of 7291 217

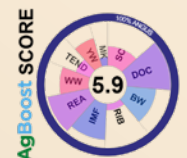

CED	BW	WW	YW	MILK	CWT	MRB	RE	FAT	
-3	+3.1	+67	+124	+29	+46	+43	+5.2	+0.01	
\$W	\$F	\$G	\$B						
+54	+84	+42	+126						
BW	92	Adj. WW / Ratio	697	117	Adj. YW / Ratio	1140	120		
Dam Avg BWR	Dam Avg WWR	Dam Avg YWR	MGD Avg BWR	MGD Avg WWR	MGD Avg YWR				
1-112	1-117	1-120	6-103	6-108	5-111				

Inbreeding Coefficient: 0.05%

JVI-H: 116 - JVI-C: 116

135 Ideal 2378 Emulous of Rnfl [M1P]

Birth Date: 02-03-2022 Bull 20556025 Tattoo: 2378

#+*Coleman Charlo 0256
 +*S A V Rainfall 6846
 18578963 *S A V Blackcap May 4136

#*O C C Paxton 730P
 +Bohi Abigale 6014
 #S A V 8180 Traveler 004
 #+S A V May 2397

*Ideal 5609 of 1281 Marjorie
 *Ideal 9204 Belle of 5609
 19627191 *Ideal 5754 of 0388 Belle

+*Ideal 1281 of 6469 Jilt
 Ideal 9763 of 332 6563
 +*Ideal 0388 of 7773 Blackcap
 *Ideal 2319 of 7773 Belle



CED	BW	WW	YW	MILK	CWT	MRB	RE	FAT
+8	-.8	+56	+103	+30	+34	+41	+.54	+008
\$W	+56	\$F	+70	\$G	+41	\$B	+111	
BW	81	Adj. WW / Ratio	646	101	Adj. YW / Ratio	1067	103	
Dam Avg BWR	Dam Avg WWR	Dam Avg YWR	MGD Avg BWR	MGD Avg WWR	MGD Avg YWR			
2-91	2-104	2-106	4-98	4-100	3-97			

Inbreeding Coefficient: 0.00% JVI-H: 133 - JVI-C: 130



136 Ideal 2381 Emulous of Rnfl [M1P]

Birth Date: 02-05-2022 Bull 20555962 Tattoo: 2381

#+*Coleman Charlo 0256
 +*S A V Rainfall 6846
 18578963 *S A V Blackcap May 4136

#*O C C Paxton 730P
 +Bohi Abigale 6014
 #S A V 8180 Traveler 004
 #+S A V May 2397

*Ideal 7666 of 4674 Marjorie
 *Ideal 0306 Belle of 5754
 19869767 *Ideal 5754 of 0388 Belle

+*Ideal 4674 of 1281 Blkbrd
 *Ideal 1353 of 9XT45 Marjorie
 +*Ideal 0388 of 7773 Blackcap
 *Ideal 2319 of 7773 Belle



CED	BW	WW	YW	MILK	CWT	MRB	RE	FAT
+2	+2.0	+61	+113	+30	+38	+54	+.47	+022
\$W	+54	\$F	+76	\$G	+45	\$B	+121	
BW	86	Adj. WW / Ratio	649	109	Adj. YW / Ratio	1031	109	
Dam Avg BWR	Dam Avg WWR	Dam Avg YWR	MGD Avg BWR	MGD Avg WWR	MGD Avg YWR			
1-106	1-109	1-109	4-98	4-100	3-97			

Inbreeding Coefficient: 0.17% JVI-H: 112 - JVI-C: 113

137 Ideal 2388 Emulous of Rnfl

Birth Date: 02-10-2022 Bull 20555958 Tattoo: 2388

#+*Coleman Charlo 0256
 +*S A V Rainfall 6846
 18578963 *S A V Blackcap May 4136

#*O C C Paxton 730P
 +Bohi Abigale 6014
 #S A V 8180 Traveler 004
 #+S A V May 2397

*Ideal 5609 of 1281 Marjorie
 +*Ideal 0172 Belle of 9505
 19869801 *Ideal 9505 of 5570 7104

+*Ideal 1281 of 6469 Jilt
 Ideal 9763 of 332 6563
 +Ideal 5570 of 0452 0534
 +Ideal 7104 of 7291 217



CED	BW	WW	YW	MILK	CWT	MRB	RE	FAT
-3	+2.8	+64	+115	+29	+39	+37	+.66	+003
\$W	+54	\$F	+75	\$G	+41	\$B	+116	
BW	92	Adj. WW / Ratio	702	118	Adj. YW / Ratio	1067	112	
Dam Avg BWR	Dam Avg WWR	Dam Avg YWR	MGD Avg BWR	MGD Avg WWR	MGD Avg YWR			
1-112	1-118	1-112	6-103	6-108	5-111			

Inbreeding Coefficient: 0.05% JVI-H: 113 - JVI-C: 120

Our Sire Lines began separating over 160 years ago

“Rob Roy MacGregor” and “Young Panmure” were born in Scotland, to renowned breeder, William McCombie. Both were sons of “Hanton,” a bull described as lengthy, of great constitution, and who had “quarters that have seldom been excelled.”

© 2023 Jorgensen Land & Cattle

Ideal 9524 of 5570 6809 Sons



Ideal 9524 of 5570 6809



Ideal 9524 of 5570 6809

Birth Date: 02-05-2009 Bull #*16461622 Tattoo: 9524

Ideal 0452 OF 5439 467 #Ideal 5439 of 1418 2455
 +Ideal 5570 of 0452 0534 Ideal 467 of 0147 955
 15127220 Ideal 0534 OF 7451 796 #+*Ideal 7451 of 8103 4465
 +Ideal 796 of Bando 1412

#+*Sinclair Net Present Value #*N Bar Prime Time D806
 #+Ideal 6809 of 2P88 0459 +Ideal 4465 of 6807 4286
 15508074 #Ideal 0459 OF 5439 5467 #Ideal 5439 of 1418 2455
 +Ideal 5467 of 6807 7211

CED	BW	WW	YW	MILK	CWT	MRB	RE	FAT
+6	-2.0	+43	+94	+39	+35	+39	+35	+037
\$W	+55	\$F	+83	\$G	+35	\$B	+118	

Ideal 9524 was the Top-Selling bull of our 2010 sale. His individual performance was truly impressive, earning individual ratios of 119 WW, 114 YW, 114 ADG, 110 IMF, and a 106 RE ratio. His dam, Ideal 6809, earned equally impressive Progeny ratios of 114 WW, 107 YW, 105 IMF, and 102 RE.

Ideal Encore highlights the production record for sons of Ideal 9524, having been the heaviest YW sire ever produced in the Jorgensen program. Overall, progeny of Ideal 9524 have combined ratios of 98 BW, 101 WW, 102 YW, 101 IMF, and 100 for RE, and his 146 daughters in AHIR earned a collective WW ratio of 102. Sons of Ideal 9524 sell as LOTS 138-142.

138

Ideal 2466 Eldorado of 9524

Birth Date: 02-11-2022 Bull +20399506 Tattoo: 2466

+Ideal 5570 of 0452 0534
 #*Ideal 9524 of 5570 6809
 16461622 #+Ideal 6809 of 2P88 0459

Ideal 0452 OF 5439 467
 Ideal 0534 OF 7451 796
 #+*Sinclair Net Present Value
 #Ideal 0459 OF 5439 5467

#Sinclair Extravagant 6X7
 +Ideal 3020 of SE 6X7 Lady
 17765165 +Ideal 4428 of 6442 4465

#*N Bar Emulation EXT
 Sinclair Lady 2P30 8146
 Ideal 6442 of 8103 351
 +Ideal 4465 of 6807 4286



CED	BW	WW	YW	MILK	CWT	MRB	RE	FAT	
I+7	I-6	I+49	I+102	I+34	I+43	I+.56	I+.31	I+.038	
\$W	+55	\$F	+89	\$G	+42	\$B	+131		
BW	87	Adj. WW / Ratio	561	100	Adj. YW / Ratio	1012	100		
Dam Avg BWR	4-105	Dam Avg WWR	4-106	Dam Avg YWR	2-111	MGD Avg WWR	3-106	MGD Avg YWR	4-99

Inbreeding Coefficient: 7.39% JVI-H: 120 - JVI-C: 113

FULL BROTHER TO IDEAL ENCORE.

140

Ideal 2464 Eldorado of 9524

Birth Date: 02-09-2022 Bull +20394049 Tattoo: 2464

+Ideal 5570 of 0452 0534
 #*Ideal 9524 of 5570 6809
 16461622 #+Ideal 6809 of 2P88 0459

Ideal 0452 OF 5439 467
 Ideal 0534 OF 7451 796
 #+*Sinclair Net Present Value
 #Ideal 0459 OF 5439 5467

Ideal 332 of 049 8221
 Ideal 9757 of 332 1423
 16435375 +Ideal 1423 of 1418 668

Ideal 049 OF F506 6375
 #+Ideal 8221 of 5439 4517
 #Ideal 1418 of 8103 4286
 Shanigan 668 Ideal 0181 385



CED	BW	WW	YW	MILK	CWT	MRB	RE	FAT	
I+3	I-3	I+42	I+81	I+36	+24	+26	+21	+019	
\$W	+53	\$F	+54	\$G	+28	\$B	+83		
BW	94	Adj. WW / Ratio	538	100	Adj. YW / Ratio	988	100		
Dam Avg BWR	7-102	Dam Avg WWR	7-104	Dam Avg YWR	6-102	MGD Avg WWR	7-88	MGD Avg YWR	7-97

Inbreeding Coefficient: 5.87% JVI-H: 97 - JVI-C: 96

139

Ideal 2469 Eldorado of 9524

Birth Date: 02-13-2022 Bull +20394053 Tattoo: 2469

+Ideal 5570 of 0452 0534
 #*Ideal 9524 of 5570 6809
 16461622 #+Ideal 6809 of 2P88 0459

Ideal 0452 OF 5439 467
 Ideal 0534 OF 7451 796
 #+*Sinclair Net Present Value
 #Ideal 0459 OF 5439 5467

Ideal 332 of 049 8221
 Ideal 9757 of 332 1423
 16435375 +Ideal 1423 of 1418 668

Ideal 049 OF F506 6375
 #+Ideal 8221 of 5439 4517
 #Ideal 1418 of 8103 4286
 Shanigan 668 Ideal 0181 385



CED	BW	WW	YW	MILK	CWT	MRB	RE	FAT	
I+3	I-3	I+42	I+81	I+36	+24	+37	+13	+039	
\$W	+53	\$F	+51	\$G	+31	\$B	+82		
BW	92	Adj. WW / Ratio	591	100	Adj. YW / Ratio	1037	100		
Dam Avg BWR	7-102	Dam Avg WWR	7-104	Dam Avg YWR	6-102	MGD Avg WWR	7-88	MGD Avg YWR	7-93

Inbreeding Coefficient: 5.87% JVI-H: 93 - JVI-C: 89

141

Ideal 2467 Eldorado of 9524

Birth Date: 02-12-2022 Bull +20394051 Tattoo: 2467

+Ideal 5570 of 0452 0534
 #*Ideal 9524 of 5570 6809
 16461622 #+Ideal 6809 of 2P88 0459

Ideal 0452 OF 5439 467
 Ideal 0534 OF 7451 796
 #+*Sinclair Net Present Value
 #Ideal 0459 OF 5439 5467

Ideal 332 of 049 8221
 Ideal 9757 of 332 1423
 16435375 +Ideal 1423 of 1418 668

Ideal 049 OF F506 6375
 #+Ideal 8221 of 5439 4517
 #Ideal 1418 of 8103 4286
 Shanigan 668 Ideal 0181 385



CED	BW	WW	YW	MILK	CWT	MRB	RE	FAT	
I+3	I-3	I+42	I+81	I+36	+21	+25	+16	+022	
\$W	+53	\$F	+53	\$G	+27	\$B	+80		
BW	96	Adj. WW / Ratio	563	100	Adj. YW / Ratio	942	100		
Dam Avg BWR	7-102	Dam Avg WWR	7-104	Dam Avg YWR	6-102	MGD Avg WWR	7-88	MGD Avg YWR	7-93

Inbreeding Coefficient: 5.87% JVI-H: 109 - JVI-C: 95

Ideal 9524 of 5570 6809 Sons

142

Ideal 2465 Eldorado of 9524

Birth Date: 02-10-2022

Bull +20394050

Tattoo: 2465

+Ideal 5570 of 0452 0534
 #*Ideal 9524 of 5570 6809
 16461622 #+Ideal 6809 of 2P88 0459

Ideal 0452 OF 5439 467
 Ideal 0534 OF 7451 796
 #+*Sinclair Net Present Value
 #Ideal 0459 OF 5439 5467



Ideal 332 of 049 8221
 Ideal 9757 of 332 1423
 16435375 +Ideal 1423 of 1418 668

Ideal 049 OF F506 6375
 #+Ideal 8221 of 5439 4517
 #Ideal 1418 of 8103 4286
 Shanigan 668 Ideal 0181 385

CED	BW	WW	YW	MILK	CWT	MRB	RE	FAT
I+3	I-3	I+42	I+81	I+36	+20	+29	+13	+023
\$W	+53	\$F	+52	\$G	+28	\$B	+80	
BW	71	Adj. WW / Ratio	514	100	Adj. YW / Ratio	933	100	
Dam Avg BWR		Dam Avg WWR		Dam Avg YWR		MGD Avg BWR		MGD Avg WWR
7-102		7-104		6-102		7-88		7-97

Inbreeding Coefficient: 5.87%

JVI-H: 101 - JVI-C: 90



**Rito 0040
 Magnum
 APRIL SEMEN
 SPECIAL
 \$40 per straw,
 minimum 50
 units**

Rito 0040 Magnum of Ideal (AAA 19888510) is the first release from the Motherlode™ Project at Jorgensen Land & Cattle, a project focused on creating great cows and herd sires that will sire Problem-



free cow herds for cattlemen everywhere. No Angus breeder has regularly used more of their own bulls in their breeding program, year after year, than Jorgensen Land & Cattle, and Rito 0040 Magnum is a great example of our breeding program. Rito 0040 Magnum traces 350 times to RR Rito 707 (MWW 102) and he traces 472 times to Skylandmere 2058 (MWW 101). This bull was selected for his structural correctness, his freedom of movement, and for his stacked maternal heritage; a linebred Rito bull that will sire great daughters and herd sires. Every Bull has 15 cows in their 5-generation pedigree. Every cow in the 5-generation pedigree of Rito 0040 Magnum is 100 or greater for Progeny WW and YW Ratios!

Rito 0040 Magnum of Ideal

Birth Date: 02-18-2020

Bull *19888510

Tattoo: 0040

+Rito 707 of Ideal 3407 7075
 #+*S A V Renown 3439
 17633839 *S A V Blackcap May 4136

#R R Rito 707
 Ideal 3407 of 1418 076
 #S A V 8180 Traveler 004
 #+S A V May 2397

#+*S A V Resource 1441
 +*Ideal 4121 of Res Betty
 17960095 #Ideal 6505 of 3542 34

+Rito 707 of Ideal 3407 7075
 *S A V Blackcap May 4136
 #+*Ideal 3542 of 7451 7417
 Ideal 34 of 049 1517

CED	BW	WW	YW	MILK	CWT	MRB	RE	FAT
+1	+1.3	+58	+126	+37	+33	-30	+73	-.016
\$W	+59	\$F	+71	\$G	+12	\$B	+83	

April 17, 2023

Ideal Encore of 9524 Lady Sons



Ideal Encore of 9524 Lady

Birth Date: 01-29-2015 Bull #18243464 Tattoo: 5760

+Ideal 5570 of 0452 0534
 #*Ideal 9524 of 5570 6809
 16461622 #+Ideal 6809 of 2P88 0459

#Sinclair Extravagant 6X7
 +Ideal 3020 of SE 6X7 Lady
 17765165 +Ideal 4428 of 6442 4465

Ideal 0452 OF 5439 467
 Ideal 0534 OF 7451 796
 #+*Sinclair Net Present Value
 #Ideal 0459 OF 5439 5467

#*N Bar Emulation EXT
 Sinclair Lady 2P30 8146
 Ideal 6442 of 8103 351
 +Ideal 4465 of 6807 4286



CED	BW	WW	YW	MILK	CWT	MRB	RE	FAT
+14	-2.0	+63	+131	+30	+55	+62	+.43	+.048
\$W	+61	\$F	+111	\$G	+46	\$B	+157	

"Encore" is the all-time highest Yearling Weight sire ever produced at Jorgensen Land & Cattle. His ratios just kept climbing the ladder. He was the co-Top Selling bull of the 2016 Jorgensen Bull Sale and is now the highest valued Jorgensen-bred sire of all-time at \$255,000. As a calf, he posted impressive individual ratios of BW 94, WW 123, YW 125, and Gain 128.

Encore is a true "Curve-Bender" bull: his calves ratio 97 for BW yet put pounds on the scale at Weaning (101 Ratio) and at Yearling (103 Ratio). His daughters make nice, productive, easy calving cows that record a combined WW ratio of 102. We like them so much, it is our goal to put 300 of them into production in the Jorgensen herd.

Encore was the most heavily used sire in our 2019, 2020 and 2021 breeding seasons; that's how much we like him! He is a multi-trait sire who ranks well for CED (Top 4%), BW (Top 3%), YW (Top 20%), CEM (Top 2%), CW (Top 25%), MARB (Top 40%) and \$B (Top 25%).

If you are looking for growth but still want a bull that you can use on heifers, make sure that you look at the Encore sons.

Sons of Ideal Encore sell as LOTS 1A, 4, 5-19 and 146-156.



146 Ideal 2540 Eldorado of ENCOR [M1P]

Birth Date: 02-08-2022 Bull 20394101 Tattoo: 2540

#*Ideal 9524 of 5570 6809
 #*Ideal 9524 of 5570 6809
 18243464 +Ideal 3020 of SE 6X7 Lady

#+*S A V Renown 3439
 #*Ideal 8053 of REN Marjorie
 19287211 +Ideal 9147 of 4355 236

+Ideal 5570 of 0452 0534
 #+Ideal 6809 of 2P88 0459
 #Sinclair Extravagant 6X7
 +Ideal 4428 of 6442 4465

+Rito 707 of Ideal 3407 7075
 *S A V Blackcap May 4136
 Ideal 4355 of 0126 2440
 #Ideal 236 of 5189 8651

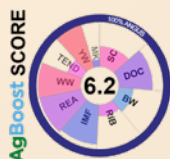

CED	BW	WW	YW	MILK	CWT	MRB	RE	FAT	
+3	+1.8	+68	+128	+29	+51	+31	+.52	+.023	
\$W	+60	\$F	+91	\$G	+35	\$B	+126		
BW	100	Adj. WW / Ratio	670	107	Adj. YW / Ratio	1048	105		
Dam Avg BWR	3-107	Dam Avg WWR	2-107	Dam Avg YWR	5-104	MGD Avg BWR	5-108	MGD Avg WWR	4-107

Inbreeding Coefficient: 1.75% JVI-H: 126 - JVI-C: 136

148 Ideal 2537 Eldorado of ENCOR

Birth Date: 02-07-2022 Bull 20394098 Tattoo: 2537

#*Ideal 9524 of 5570 6809
 #*Ideal 9524 of 5570 6809
 18243464 +Ideal 3020 of SE 6X7 Lady

+*Ideal 1281 of 6469 Jilt
 #*Ideal 7614 of 1281 Ella
 18981061 #*Ideal 4378 of 7773 Ella

+Ideal 5570 of 0452 0534
 #+Ideal 6809 of 2P88 0459
 #Sinclair Extravagant 6X7
 +Ideal 4428 of 6442 4465

Ideal 6469 of 2215 3676
 #Ideal 2636 of 750 0427
 #*Ideal 7773 of 332 3403
 Ideal 5160 of 1576 2336



CED	BW	WW	YW	MILK	CWT	MRB	RE	FAT	
+4	+1.5	+63	+119	+28	+45	+51	+.35	+.024	
\$W	+55	\$F	+83	\$G	+42	\$B	+125		
BW	91	Adj. WW / Ratio	626	100	Adj. YW / Ratio	1023	102		
Dam Avg BWR	3-100	Dam Avg WWR	3-97	Dam Avg YWR	3-96	MGD Avg BWR	6-102	MGD Avg WWR	5-105

Inbreeding Coefficient: 3.64% JVI-H: 122 - JVI-C: 122

147 Ideal 2557 Eldorado of ENCOR [M1P]

Birth Date: 02-20-2022 Bull +20400296 Tattoo: 2557

#*Ideal 9524 of 5570 6809
 #*Ideal 9524 of 5570 6809
 18243464 +Ideal 3020 of SE 6X7 Lady

#*Sitz Uncommon
 #*Ideal 3805 of Uncon Marjorie
 17656805 +Ideal 9402 of 3E8 236

+Ideal 5570 of 0452 0534
 #+Ideal 6809 of 2P88 0459
 #Sinclair Extravagant 6X7
 +Ideal 4428 of 6442 4465

#*Sitz Upward 307R
 Sitz Ellunas Elite 1697
 +Ideal Conquest 3E8
 #Ideal 236 of 5189 8651

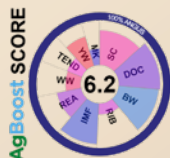

CED	BW	WW	YW	MILK	CWT	MRB	RE	FAT	
I+4	I+1.1	I+61	I+118	I+29	I+47	I+27	I+.47	I+.015	
\$W	+59	\$F	+91	\$G	+33	\$B	+124		
BW	76	Adj. WW / Ratio	639	100	Adj. YW / Ratio	1092	100		
Dam Avg BWR	6-100	Dam Avg WWR	6-103	Dam Avg YWR	4-108	MGD Avg BWR	2-105	MGD Avg WWR	2-99

Inbreeding Coefficient: 2.10% JVI-H: 122 - JVI-C: 117

149 Ideal 2566 Eldorado of ENCOR

Birth Date: 02-26-2022 Bull +20400299 Tattoo: 2566

#*Ideal 9524 of 5570 6809
 #*Ideal 9524 of 5570 6809
 18243464 +Ideal 3020 of SE 6X7 Lady

#*S A V Resource 1441
 #*Ideal 4108 of Res Blkbrd
 17964267 Ideal 8391 of 5368 6209

+Ideal 5570 of 0452 0534
 #+Ideal 6809 of 2P88 0459
 #Sinclair Extravagant 6X7
 +Ideal 4428 of 6442 4465

+Rito 707 of Ideal 3407 7075
 *S A V Blackcap May 4136
 Ideal 5368 of 3E8 1371
 +Ideal 6209 of 1283 0421

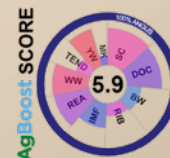

CED	BW	WW	YW	MILK	CWT	MRB	RE	FAT	
I+9	I-3	I+51	I+103	I+34	I+50	I+16	I+.75	I+.006	
\$W	+57	\$F	+86	\$G	+32	\$B	+119		
BW	82	Adj. WW / Ratio	664	100	Adj. YW / Ratio	1118	100		
Dam Avg BWR	6-100	Dam Avg WWR	5-110	Dam Avg YWR	4-102	MGD Avg BWR	5-113	MGD Avg WWR	5-101

Inbreeding Coefficient: 3.25% JVI-H: 109 - JVI-C: 114

Ideal Encore of 9524 Lady Sons

150 Ideal 2535 Eldorado of ENCOR [M1P]

Birth Date: 02-05-2022 Bull 20394096 Tattoo: 2535

#*Ideal 9524 of 5570 6809
*Ideal Encore of 9524 Lady
18243464 +Ideal 3020 of SE 6X7 Lady

+Ideal 5570 of 0452 0534
#+Ideal 6809 of 2P88 0459
#Sinclair Extravagant 6X7
+Ideal 4428 of 6442 4465

#*Sitz Uncommon
+*Ideal 4438 of Uncon Marjorie
17959954 #Ideal 6512 of 3542 1302

#*Sitz Upward 307R
Sitz Ellunas Elite 1697
#+*Ideal 3542 of 7451 7417
Ideal 1302 of 7573 8165



CED	BW	WW	YW	MILK	CWT	MRB	RE	FAT	
+8	+2	+55	+105	+29	+41	+55	+12	+034	
\$W	\$F	\$G	\$B						
\$W	+52	\$F	+76	\$G	+40	\$B	+116		
BW	85	Adj. WW / Ratio	621	99	Adj. YW / Ratio	983	98		
Dam Avg BWR		Dam Avg WWR		Dam Avg YWR		MGD Avg BWR		MGD Avg WWR	
7-98		6-101		5-103		8-97		8-103	
									8-105

Inbreeding Coefficient: 3.59% JVI-H: 110 - JVI-C: 111

153 Ideal 2546 Eldorado of ENCOR

Birth Date: 02-12-2022 Bull 20394107 Tattoo: 2546

#*Ideal 9524 of 5570 6809
*Ideal Encore of 9524 Lady
18243464 +Ideal 3020 of SE 6X7 Lady

+Ideal 5570 of 0452 0534
#+Ideal 6809 of 2P88 0459
#Sinclair Extravagant 6X7
+Ideal 4428 of 6442 4465

+*Ideal 1281 of 6469 Jilt
*Ideal 6514 of 1281 Lady
18692372 *Ideal 3757 of 6051 Lady

Ideal 6469 of 2215 3676
#Ideal 2636 of 750 0427
*Ideal 6051 of 332 2636
*Ideal 0153 of 5173 Lady



CED	BW	WW	YW	MILK	CWT	MRB	RE	FAT	
-1	+2.4	+58	+112	+32	+54	+41	+65	+015	
\$W	\$F	\$G	\$B						
\$W	+52	\$F	+101	\$G	+42	\$B	+142		
BW	101	Adj. WW / Ratio	665	106	Adj. YW / Ratio	1078	107		
Dam Avg BWR		Dam Avg WWR		Dam Avg YWR		MGD Avg BWR		MGD Avg WWR	
5-112		5-106		4-105		6-101		6-103	
									5-101

Inbreeding Coefficient: 2.55% JVI-H: 95 - JVI-C: 93

151 Ideal 2551 Eldorado of ENCOR [M1P]

Birth Date: 02-16-2022 Bull 20394112 Tattoo: 2551

#*Ideal 9524 of 5570 6809
*Ideal Encore of 9524 Lady
18243464 +Ideal 3020 of SE 6X7 Lady

+Ideal 5570 of 0452 0534
#+Ideal 6809 of 2P88 0459
#Sinclair Extravagant 6X7
+Ideal 4428 of 6442 4465

+*Ideal 1281 of 6469 Jilt
*Ideal 6510 of 1281 Marjorie
18692369 +*Ideal 3535 of 9524 Marjorie

Ideal 6469 of 2215 3676
#Ideal 2636 of 750 0427
#*Ideal 9524 of 5570 6809
#Ideal 6512 of 3542 1302



CED	BW	WW	YW	MILK	CWT	MRB	RE	FAT	
+9	-1.3	+56	+114	+31	+47	+49	+45	+023	
\$W	\$F	\$G	\$B						
\$W	+53	\$F	+86	\$G	+42	\$B	+129		
BW	78	Adj. WW / Ratio	604	96	Adj. YW / Ratio	1055	105		
Dam Avg BWR		Dam Avg WWR		Dam Avg YWR		MGD Avg BWR		MGD Avg WWR	
5-105		4-106		2-102		2-107		2-104	
									2-104

Inbreeding Coefficient: 9.63% JVI-H: 109 - JVI-C: 101

154 Ideal 2554 Eldorado of ENCOR [M1P]

Birth Date: 02-16-2022 Bull 20394115 Tattoo: 2554

#*Ideal 9524 of 5570 6809
*Ideal Encore of 9524 Lady
18243464 +Ideal 3020 of SE 6X7 Lady

+Ideal 5570 of 0452 0534
#+Ideal 6809 of 2P88 0459
#Sinclair Extravagant 6X7
+Ideal 4428 of 6442 4465

*Sinclair Exactly 4U2
*Ideal 8500 of 4U2 Marjorie
19314058 *Ideal 5454 of 3751 Marjorie

+*Sinclair Executive 9XV2
+*Sinclair Lady 0R109 0353
*Ideal 3751 of 9774 Enchanter
+*Ideal 3546 of 9524 Marjorie

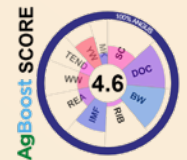

CED	BW	WW	YW	MILK	CWT	MRB	RE	FAT	
+11	-1.5	+53	+108	+29	+41	+50	+23	+054	
\$W	\$F	\$G	\$B						
\$W	+52	\$F	+80	\$G	+37	\$B	+117		
BW	78	Adj. WW / Ratio	617	98	Adj. YW / Ratio	1063	106		
Dam Avg BWR		Dam Avg WWR		Dam Avg YWR		MGD Avg BWR		MGD Avg WWR	
3-87		3-96		2-103		6-103		5-104	
									3-103

Inbreeding Coefficient: 5.96% JVI-H: 111 - JVI-C: 105

152 Ideal 2541 Eldorado of ENCOR

Birth Date: 02-08-2022 Bull 20394102 Tattoo: 2541

#*Ideal 9524 of 5570 6809
*Ideal Encore of 9524 Lady
18243464 +Ideal 3020 of SE 6X7 Lady

+Ideal 5570 of 0452 0534
#+Ideal 6809 of 2P88 0459
#Sinclair Extravagant 6X7
+Ideal 4428 of 6442 4465

#+*S A V Renown 3439
+*Ideal 9026 Rose of REN
19657331 #*Ideal 0514 of 3542 Rose

+Rito 707 of Ideal 3407 7075
*S A V Blackcap May 4136
#+*Ideal 3542 of 7451 7417
#+Ideal 6800 of 2P88 0204

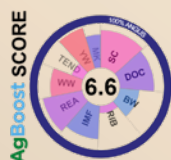

CED	BW	WW	YW	MILK	CWT	MRB	RE	FAT	
+5	+1.4	+69	+135	+30	+55	+38	+71	+011	
\$W	\$F	\$G	\$B						
\$W	+58	\$F	+97	\$G	+42	\$B	+139		
BW	96	Adj. WW / Ratio	723	114	Adj. YW / Ratio	1173	114		
Dam Avg BWR		Dam Avg WWR		Dam Avg YWR		MGD Avg BWR		MGD Avg WWR	
2-100		2-111		1-114		6-94		6-108	
									6-105

Inbreeding Coefficient: 5.70% JVI-H: 105 - JVI-C: 110

155 Ideal 2569 Eldorado of ENCOR

Birth Date: 02-27-2022 Bull +20400301 Tattoo: 2569

#*Ideal 9524 of 5570 6809
*Ideal Encore of 9524 Lady
18243464 +Ideal 3020 of SE 6X7 Lady

+Ideal 5570 of 0452 0534
#+Ideal 6809 of 2P88 0459
#Sinclair Extravagant 6X7
+Ideal 4428 of 6442 4465

#+*S A V Resource 1441
*Ideal 4108 of Res Blkbrd
17964267 Ideal 8391 of 5368 6209

+Rito 707 of Ideal 3407 7075
*S A V Blackcap May 4136
Ideal 5368 of 3E8 1371
+Ideal 6209 of 1283 0421

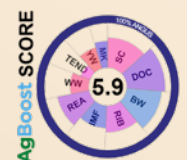

CED	BW	WW	YW	MILK	CWT	MRB	RE	FAT	
I+9	I-3	I+51	I+103	I+34	+41	+19	+61	+024	
\$W	\$F	\$G	\$B						
\$W	+57	\$F	+79	\$G	+30	\$B	+109		
BW	80	Adj. WW / Ratio	588	100	Adj. YW / Ratio	1052	100		
Dam Avg BWR		Dam Avg WWR		Dam Avg YWR		MGD Avg BWR		MGD Avg WWR	
6-100		5-110		4-102		5-113		5-101	
									5-101

Inbreeding Coefficient: 3.25% JVI-H: 107 - JVI-C: 103

Ideal Encore of 9524 Lady Sons

156

Ideal 2534 Eldorado of ENCOR [MTP]

Birth Date: 02-03-2022

Bull 20394095

Tattoo: 2534

#*Ideal 9524 of 5570 6809
 *Ideal Encore of 9524 Lady
 18243464 +*Ideal 3020 of SE 6X7 Lady

+*Ideal 5570 of 0452 0534
 #*Ideal 6809 of 2P88 0459
 #Sinclair Extravagant 6X7
 +*Ideal 4428 of 6442 4465

*Ideal 7033 of 0116 Lady
 *Ideal 0709 Betty of 7735
 19870126 +*Ideal 7735 of 9524 Betty

+Coleman Emblazon 0116
 *Ideal 5755 of 9524 Lady
 #*Ideal 9524 of 5570 6809
 #*Ideal 6505 of 3542 34

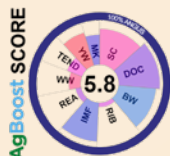

CEW	BW	WW	YW	MILK	CWT	MRB	RE	FAT
+12	-1.6	+57	+115	+32	+46	+53	+23	+049
\$W	+55	\$F	+85	\$G	+39	\$B	+124	
BW	74	Adj. WW / Ratio	624	105	Adj. YW / Ratio	1011	107	
Dam Avg BWR	Dam Avg WWR	Dam Avg YWR	MGD Avg BWR	MGD Avg WWR	MGD Avg YWR			
1-92	1-105	1-107	3-102	3-101	2-105			

Inbreeding Coefficient: 13.80%

JVI-H: 107 - JVI-C: 103

Customer Calf Sale Directory

Jorgensen Land & Cattle is proud of the genetics we offer, and we are proud of the cattle that our customers produce. In an effort to help our customers, we are offering our customers the opportunity to list their cattle for sale in our Customer Calf Sale Directory.



This list is published and shared with industry partners and parties interested in purchasing reputation animals from our customer base.

For details, call Larry Gran 605-641-3254 or Chase Kingsbury 605-840-1565.



April 17, 2023

Emulous 1674 Sons

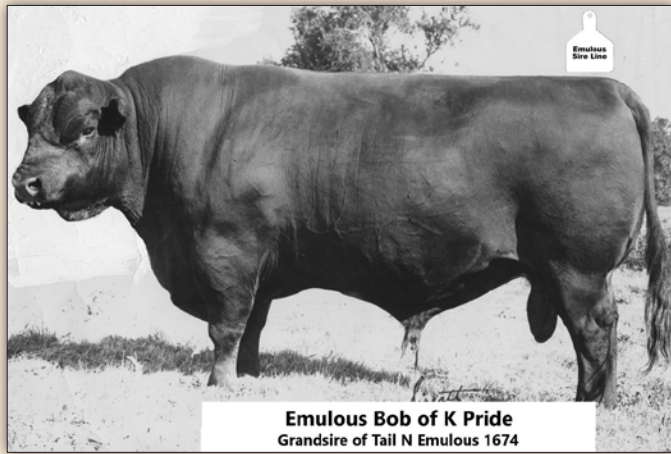

Emulous Bob of K Pride
Grand sire of Tail N Emulous 1674



Tail N Emulous 1674

Birth Date: 01-18-1976

Bull #8750854

Tattoo: 1674

Emulous Pride 127
#Tail N Emulous 848
7656737 Bluebird Anne Jumbo 33

Emulous 178
Biffles Emulous Irenmere 335
Bluebird Jumbo 4
Bluebird Anne 121

Emulous Pride 135
68 Emulous 154
5791513 Erica of Emulous

Emulous Bob of K Pride
Blackbird of Emulous
Emulous of Ada 17
Erica Peer of Coalgate 2

CED	BW	WW	YW	MILK	CWT	MRB	RE	FAT
+6	-1.6	+8	+5	+10	+6	+53	+27	-.024
\$W	+3	\$F	+25	\$G	+46	\$B	+70	

Tail N Emulous 1674 is a complete Angus bull, combining growth, carcass, and producing good daughters. Both of his grandsires were Certified Meat Sires, and he is double bred to Emulous Bob of K Pride, the Angus breed's first 100% Certified Meat Sire. In 1977, he achieved an impressive adjusted YW of 1,328 lbs.

This Emulous Line bull earned a reputation for being a complete sire. Sons of Tail N Emulous 1674 sell as LOTS 100B, 110-117 and 157-166.

157

Ideal 2316 Emulous of TNE

Birth Date: 05-08-2022

Bull +20559680

Tattoo: 2316

Tail N Emulous 848
#Tail N Emulous 1674
8750854 68 Emulous 154

Emulous Pride 127
Bluebird Anne Jumbo 33
Emulous Pride 135
Erica of Emulous

#Sinclair Extravagant 6X7
+Ideal 3020 of SE 6X7 Lady
17765165 +Ideal 4428 of 6442 4465

#N Bar Emulation EXT
Sinclair Lady 2P30 8146
Ideal 6442 of 8103 351
+Ideal 4465 of 6807 4286



CED	BW	WW	YW	MILK	CWT	MRB	RE	FAT
I+7	I-4	I+31	I+57	I+20	I+29	I+.63	I+.27	I+.007
\$W	+30	\$F	+60	\$G	+48	\$B	+108	
BW	82	Adj. WW / Ratio	460	100	Adj. YW / Ratio	1252	100	
Dam Avg BWR	Dam Avg WWR	Dam Avg YWR	MGD Avg BWR	MGD Avg WWR	MGD Avg YWR			
4-105	4-106	2-111	3-106	4-99	2-109			

Inbreeding Coefficient: 0.00% JVI-H: 105 - JVI-C: 106

159

Ideal 2334 Emulous of TNE

Birth Date: 05-23-2022

Bull +20559622

Tattoo: 2334

Tail N Emulous 848
#Tail N Emulous 1674
8750854 68 Emulous 154

Emulous Pride 127
Bluebird Anne Jumbo 33
Emulous Pride 135
Erica of Emulous

*Ideal Encore of 9524 Lady
*Ideal 9411 Marjorie of Encor
19627236 *Ideal 7209 of 1168 Marjorie

#Ideal 9524 of 5570 6809
+Ideal 3020 of SE 6X7 Lady
Ideal 1168 of 9814 Lady
+*Ideal 5124 of RES Marjorie

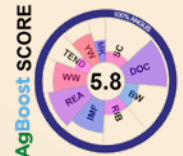

CED	BW	WW	YW	MILK	CWT	MRB	RE	FAT
I+7	I-6	I+39	I+70	I+21				
\$W	+35	\$F	+61	\$G		\$B		
BW	102	Adj. WW / Ratio	511	100	Adj. YW / Ratio	1172	100	
Dam Avg BWR	Dam Avg WWR	Dam Avg YWR	MGD Avg BWR	MGD Avg WWR	MGD Avg YWR			
1-99	1-111		2-108	2-105	1-112			

Inbreeding Coefficient: 0.00% JVI-H: 98 - JVI-C: 103

158

Ideal 2313 Emulous of TNE

Birth Date: 05-03-2022

Bull +20559677

Tattoo: 2313

Tail N Emulous 848
#Tail N Emulous 1674
8750854 68 Emulous 154

Emulous Pride 127
Bluebird Anne Jumbo 33
Emulous Pride 135
Erica of Emulous

#Sinclair Extravagant 6X7
+Ideal 3020 of SE 6X7 Lady
17765165 +Ideal 4428 of 6442 4465

#N Bar Emulation EXT
Sinclair Lady 2P30 8146
Ideal 6442 of 8103 351
+Ideal 4465 of 6807 4286

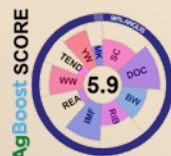

CED	BW	WW	YW	MILK	CWT	MRB	RE	FAT
I+7	I-4	I+31	I+57	I+20	I+29	I+.63	I+.27	I+.007
\$W	+30	\$F	+60	\$G	+48	\$B	+108	
BW	86	Adj. WW / Ratio	454	100	Adj. YW / Ratio	1259	100	
Dam Avg BWR	Dam Avg WWR	Dam Avg YWR	MGD Avg BWR	MGD Avg WWR	MGD Avg YWR			
4-105	4-106	2-111	3-106	4-99	2-109			

Inbreeding Coefficient: 0.00% JVI-H: 113 - JVI-C: 115

160

Ideal 2332 Emulous of TNE

Birth Date: 05-21-2022

Bull +20559621

Tattoo: 2332

Tail N Emulous 848
#Tail N Emulous 1674
8750854 68 Emulous 154

Emulous Pride 127
Bluebird Anne Jumbo 33
Emulous Pride 135
Erica of Emulous

*Ideal Encore of 9524 Lady
*Ideal 9411 Marjorie of Encor
19627236 *Ideal 7209 of 1168 Marjorie

#Ideal 9524 of 5570 6809
+Ideal 3020 of SE 6X7 Lady
Ideal 1168 of 9814 Lady
+*Ideal 5124 of RES Marjorie

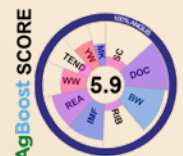

CED	BW	WW	YW	MILK	CWT	MRB	RE	FAT
I+7	I-6	I+39	I+70	I+21				
\$W	+35	\$F	+61	\$G		\$B		
BW	54	Adj. WW / Ratio	471	100	Adj. YW / Ratio	1093	100	
Dam Avg BWR	Dam Avg WWR	Dam Avg YWR	MGD Avg BWR	MGD Avg WWR	MGD Avg YWR			
1-99	1-111		2-108	2-105	1-112			

Inbreeding Coefficient: 0.00% JVI-H: 120 - JVI-C: 116

161

Ideal 2325 Emulous of TNE

Birth Date: 05-20-2022

Bull +20559639

Tattoo: 2325

Tail N Emulous 848
#Tail N Emulous 1674
8750854 68 Emulous 154

Emulous Pride 127
Bluebird Anne Jumbo 33
Emulous Pride 135
Erica of Emulous



*Ideal Encore of 9524 Lady
#Ideal 8728 of 5760 Blackcap
19273911 *Ideal 0051 of 3R9 Blackcap

#*Ideal 9524 of 5570 6809
+Ideal 3020 of SE 6X7 Lady
+*Sinclair Rito Legacy 3R9
+Ideal 5416 of 7407 7245

CED	BW	WW	YW	MILK	CWT	MRB	RE	FAT
I+9	I-.8	I+34	I+60	I+19	I+22	I+.52	I+.27	I+0
\$W	+34	\$F	+57	\$G	+43	\$B	+100	
BW	103	Adj. WW / Ratio	480	100	Adj. YW / Ratio	1138	100	
Dam Avg BWR	Dam Avg WWR	Dam Avg YWR	MGD Avg BWR	MGD Avg WWR	MGD Avg YWR			
2-105	2-106	1-113	7-94	7-100	6-97			

Inbreeding Coefficient: 0.00%

JVI-H: 108 - JVI-C: 111

164

Ideal 2326 Emulous of TNE [M1P]

Birth Date: 05-20-2022

Bull +20559652

Tattoo: 2326

Tail N Emulous 848
#Tail N Emulous 1674
8750854 68 Emulous 154

Emulous Pride 127
Bluebird Anne Jumbo 33
Emulous Pride 135
Erica of Emulous



+*Ideal 1281 of 6469 Jilt
#Ideal 7574 of 1281 Marjorie
18982206 +Ideal 9147 of 4355 236

Ideal 6469 of 2215 3676
#Ideal 2636 of 750 0427
Ideal 4355 of 0T26 2440
#Ideal 236 of 5189 8651

CED	BW	WW	YW	MILK	CWT	MRB	RE	FAT
I+1	I+.6	I+37	I+57	I+19	I+27	I+.69	I+.30	I+.010
\$W	+36	\$F	+51	\$G	+51	\$B	+102	
BW	87	Adj. WW / Ratio	475	100	Adj. YW / Ratio	1081	100	
Dam Avg BWR	Dam Avg WWR	Dam Avg YWR	MGD Avg BWR	MGD Avg WWR	MGD Avg YWR			
3-108	2-135	2-122	5-104	5-108	4-107			

Inbreeding Coefficient: 0.00%

JVI-H: 113 - JVI-C: 123

162

Ideal 2333 Emulous of TNE

Birth Date: 05-21-2022

Bull +20559643

Tattoo: 2333

Tail N Emulous 848
#Tail N Emulous 1674
8750854 68 Emulous 154

Emulous Pride 127
Bluebird Anne Jumbo 33
Emulous Pride 135
Erica of Emulous



*Ideal Encore of 9524 Lady
#Ideal 8728 of 5760 Blackcap
19273911 *Ideal 0051 of 3R9 Blackcap

#*Ideal 9524 of 5570 6809
+Ideal 3020 of SE 6X7 Lady
+*Sinclair Rito Legacy 3R9
+Ideal 5416 of 7407 7245

CED	BW	WW	YW	MILK	CWT	MRB	RE	FAT
I+9	I-.8	I+34	I+60	I+19	I+22	I+.52	I+.27	I+0
\$W	+34	\$F	+57	\$G	+43	\$B	+100	
BW	83	Adj. WW / Ratio	476	100	Adj. YW / Ratio	1110	100	
Dam Avg BWR	Dam Avg WWR	Dam Avg YWR	MGD Avg BWR	MGD Avg WWR	MGD Avg YWR			
2-105	2-106	1-113	7-94	7-100	6-97			

Inbreeding Coefficient: 0.00%

JVI-H: 116 - JVI-C: 116

165

Ideal 2330 Emulous of TNE [M1P]

Birth Date: 05-20-2022

Bull +20559660

Tattoo: 2330

Tail N Emulous 848
#Tail N Emulous 1674
8750854 68 Emulous 154

Emulous Pride 127
Bluebird Anne Jumbo 33
Emulous Pride 135
Erica of Emulous



#*S AV Resource 1441
+*Ideal 5123 of RES Marjorie
18243164 +Ideal 9147 of 4355 236

+Rito 707 of Ideal 3407 7075
*S AV Blackcap May 4136
Ideal 4355 of 0T26 2440
#Ideal 236 of 5189 8651

CED	BW	WW	YW	MILK	CWT	MRB	RE	FAT
I+4	I+1.0	I+43	I+74	I+20	I+36	I+.45	I+.49	I-.017
\$W	+40	\$F	+67	\$G	+44	\$B	+111	
BW	90	Adj. WW / Ratio	500	100	Adj. YW / Ratio	1222	100	
Dam Avg BWR	Dam Avg WWR	Dam Avg YWR	MGD Avg BWR	MGD Avg WWR	MGD Avg YWR			
3-117	3-108	1-116	5-104	5-108	4-107			

Inbreeding Coefficient: 0.00%

JVI-H: 113 - JVI-C: 123

163

Ideal 2328 Emulous of TNE

Birth Date: 05-20-2022

Bull +20559640

Tattoo: 2328

Tail N Emulous 848
#Tail N Emulous 1674
8750854 68 Emulous 154

Emulous Pride 127
Bluebird Anne Jumbo 33
Emulous Pride 135
Erica of Emulous

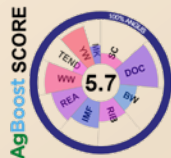

*Ideal Encore of 9524 Lady
#Ideal 8728 of 5760 Blackcap
19273911 *Ideal 0051 of 3R9 Blackcap

#*Ideal 9524 of 5570 6809
+Ideal 3020 of SE 6X7 Lady
+*Sinclair Rito Legacy 3R9
+Ideal 5416 of 7407 7245

CED	BW	WW	YW	MILK	CWT	MRB	RE	FAT
I+9	I-.8	I+34	I+60	I+19	I+22	I+.52	I+.27	I+0
\$W	+34	\$F	+57	\$G	+43	\$B	+100	
BW	82	Adj. WW / Ratio	471	100	Adj. YW / Ratio	1111	100	
Dam Avg BWR	Dam Avg WWR	Dam Avg YWR	MGD Avg BWR	MGD Avg WWR	MGD Avg YWR			
2-105	2-106	1-113	7-94	7-100	6-97			

Inbreeding Coefficient: 0.00%

JVI-H: 104 - JVI-C: 109

166

Ideal 2320 Emulous of TNE

Birth Date: 05-14-2022

Bull +20559620

Tattoo: 2320

Tail N Emulous 848
#Tail N Emulous 1674
8750854 68 Emulous 154

Emulous Pride 127
Bluebird Anne Jumbo 33
Emulous Pride 135
Erica of Emulous



*Ideal Encore of 9524 Lady
#Ideal 9411 Marjorie of Encor
19627236 *Ideal 7209 of 1168 Marjorie

#*Ideal 9524 of 5570 6809
+Ideal 3020 of SE 6X7 Lady
Ideal 1168 of 9814 Lady
+*Ideal 5124 of RES Marjorie

CED	BW	WW	YW	MILK	CWT	MRB	RE	FAT
I+7	I-.6	I+39	I+70	I+21				
\$W	+35	\$F	+61	\$G		\$B		
BW	95	Adj. WW / Ratio	454	100	Adj. YW / Ratio	1201	100	
Dam Avg BWR	Dam Avg WWR	Dam Avg YWR	MGD Avg BWR	MGD Avg WWR	MGD Avg YWR			
1-99	1-111		2-108	2-105	1-112			

Inbreeding Coefficient: 0.00%

JVI-H: 109 - JVI-C: 111

Emulous 142 Sons

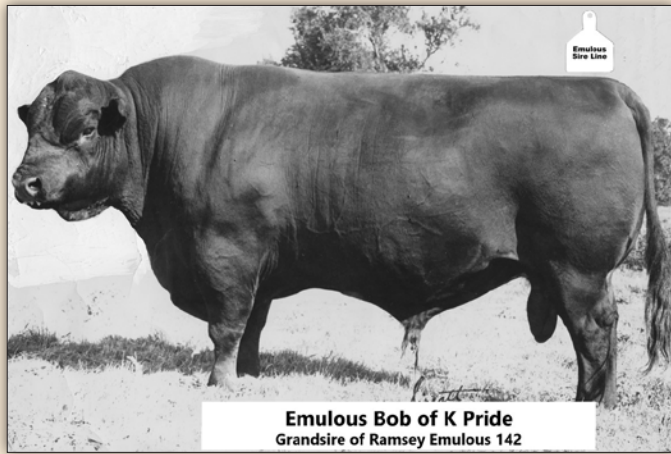

Ramsey Emulous 142

Birth Date: 09-12-1974 Bull 8397070 Tattoo: X124

Emulous Bob of K Pride
#Emulous 54
5052726 Blackbird of Emulous 17

Emulous Bob 2
K Pride of Quality
Emulous of Ada 17
Blackbird of Coalgate 21

Blackwood Prince of Woodbine
R R Elbina 2
3524509 Bluebloods Ever Elbina

Prince of Red Gate 52
Erica Eileen of Red Gate 8
Prince Blue Lad 343
Ever Elbina 2

CED	BW	WW	YW	MILK	CWT	MRB	RE	FAT
+8	-1.6	+1	-4	+13	-23	+84	-.07	+0
\$W	-3	\$F	+16	\$G	+54	\$B	+69	

Ramsey Emulous 142 is an outcross high-Marbling sire. He is direct son of a 100% Certified Meat Sire and is out of a dam who earned Progeny ratios of 104 WW and 107 YW, and he was the heaviest Angus bull at Tri-State Breeders CO-OP at 2,450 lbs. in 1982.

This Emulous Line bull earned a reputation for producing excellent, long-made replacement heifers and his daughters in AHIR earned a combined 106 WW ratio. We have been impressed with the growth rate of this group of his sons; they have continued to climb the growth ladder.

Sons of Ramsey Emulous 142 sell as LOTS 100A, 101-107 and 167-178.

167 Ideal 2286 Emulous of RE142 [M1P]

Birth Date: 05-15-2022 Bull +20555794 Tattoo: 2286

#Emulous 54
Ramsey Emulous 142
8397070 R R Elbina 2

Emulous Bob of K Pride
Blackbird of Emulous 17
Blackwood Prince of Woodbine
Bluebloods Ever Elbina

*Ideal Encore of 9524 Lady
*Ideal 9420 Marjorie of Encor
19627232 *Ideal 7301 of 2760 Marjorie

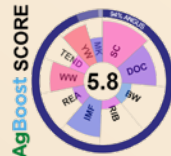

CED	BW	WW	YW	MILK	CWT	MRB	RE	FAT
I+7	I-.6	I+35	I+62	I+24	I+18	I+.75	I+.25	I+.011
\$W	+38	\$F	+58	\$G	+53	\$B	+110	
BW	89	Adj. WW / Ratio	479	100	Adj. YW / Ratio	1258	100	
Dam Avg BWR		Dam Avg WWR		MGD Avg BWR		MGD Avg WWR		MGD Avg YWR
1-84		1-116		1-104		3-104		4-97

Inbreeding Coefficient: 0.00% JVI-H: 98 - JVI-C: 104

169 Ideal 2269 Emulous of RE142

Birth Date: 05-03-2022 Bull +20555888 Tattoo: 2269

#Emulous 54
Ramsey Emulous 142
8397070 R R Elbina 2

Emulous Bob of K Pride
Blackbird of Emulous 17
Blackwood Prince of Woodbine
Bluebloods Ever Elbina

Ideal 6469 of 2215 3676
+*Ideal 1217 of 6469 Jilt
17109322 #Ideal 2636 of 750 0427

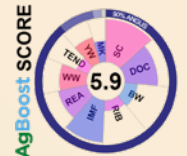

CED	BW	WW	YW	MILK	CWT	MRB	RE	FAT
I+3	I-.1	I+20	I+36	I+22	I-5	I+.82	I-.15	I+.026
\$W	+21	\$F	+38	\$G	+49	\$B	+88	
BW	83	Adj. WW / Ratio	456	100	Adj. YW / Ratio	1186	100	
Dam Avg BWR		Dam Avg WWR		MGD Avg BWR		MGD Avg WWR		MGD Avg YWR
6-95		6-99		6-104		6-108		7-114

Inbreeding Coefficient: 0.00% JVI-H: 101 - JVI-C: 105

168 Ideal 2287 Emulous of RE142 [M1P]

Birth Date: 05-18-2022 Bull +20555780 Tattoo: 2287

#Emulous 54
Ramsey Emulous 142
8397070 R R Elbina 2

Emulous Bob of K Pride
Blackbird of Emulous 17
Blackwood Prince of Woodbine
Bluebloods Ever Elbina

*Ideal Encore of 9524 Lady
*Ideal 9400 Blkcap of Encore
19627238 *Ideal 7201 of 1168 Blackcap



CED	BW	WW	YW	MILK	CWT	MRB	RE	FAT
I+11	I-2.1	I+24	I+47	I+24				
\$W	+26	\$F	+51	\$G		\$B		
BW	84	Adj. WW / Ratio	488	100	Adj. YW / Ratio	1230	100	
Dam Avg BWR		Dam Avg WWR		MGD Avg BWR		MGD Avg WWR		MGD Avg YWR
1-92		1-118		3-90		3-96		1-99

Inbreeding Coefficient: 0.00% JVI-H: 100 - JVI-C: 97

170 Ideal 2271 Emulous of RE142

Birth Date: 05-04-2022 Bull +20555892 Tattoo: 2271

#Emulous 54
Ramsey Emulous 142
8397070 R R Elbina 2

Emulous Bob of K Pride
Blackbird of Emulous 17
Blackwood Prince of Woodbine
Bluebloods Ever Elbina

Ideal 6469 of 2215 3676
+*Ideal 1217 of 6469 Jilt
17109322 #Ideal 2636 of 750 0427

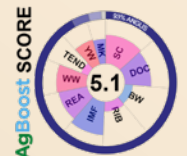

CED	BW	WW	YW	MILK	CWT	MRB	RE	FAT
I+3	I-.1	I+20	I+36	I+22	I-5	I+.82	I-.15	I+.026
\$W	+21	\$F	+38	\$G	+49	\$B	+88	
BW	90	Adj. WW / Ratio	451	100	Adj. YW / Ratio	1230	100	
Dam Avg BWR		Dam Avg WWR		MGD Avg BWR		MGD Avg WWR		MGD Avg YWR
6-95		6-99		6-104		6-108		7-114

Inbreeding Coefficient: 0.00% JVI-H: 88 - JVI-C: 94

171

Ideal 2276 Emulous of RE142

Birth Date: 05-07-2022

Bull +20555895

Tattoo: 2276

#Emulous 54
Ramsey Emulous 142
 8397070 R R Elbina 2

Emulous Bob of K Pride
 Blackbird of Emulous 17
 Blackwood Prince of Woodbine
 Bluebloods Ever Elbina



Ideal 6469 of 2215 3676
 +*Ideal 1217 of 6469 Jilt
 17109322 #Ideal 2636 of 750 0427

CED	BW	WW	YW	MILK	CWT	MRB	RE	FAT
I+3	I-1	I+20	I+36	I+22	I-5	I+.82	I-.15	I+.026
\$W	+21	\$F	+38	\$G	+49	\$B	+88	
BW	85	Adj. WW / Ratio	447	100	Adj. YW / Ratio	1215	100	
Dam Avg BWR	Dam Avg WWR	Dam Avg YWR	MGD Avg BWR	MGD Avg WWR	MGD Avg YWR			
6-95	6-99	6-104	6-108	7-114	6-107			

Inbreeding Coefficient: 0.00%

JVI-H: 95 - JVI-C: 98

174

Ideal 2275 Emulous of RE142 [M1P]

Birth Date: 05-06-2022

Bull +20555845

Tattoo: 2275

#Emulous 54
Ramsey Emulous 142
 8397070 R R Elbina 2

Emulous Bob of K Pride
 Blackbird of Emulous 17
 Blackwood Prince of Woodbine
 Bluebloods Ever Elbina



#+*S AV Resource 1441
 +*Ideal 5123 of RES Marjorie
 18243164 +Ideal 9147 of 4355 236

+Rito 707 of Ideal 3407 7075
 *S AV Blackcap May 4136
 Ideal 4355 of 0T26 2440
 #Ideal 236 of 5189 8651

CED	BW	WW	YW	MILK	CWT	MRB	RE	FAT
I+5	I+1.0	I+40	I+69	I+21	I+22	I+.61	I+.32	I-.005
\$W	+37	\$F	+61	\$G	+48	\$B	+110	
BW	84	Adj. WW / Ratio	417	100	Adj. YW / Ratio	1070	100	
Dam Avg BWR	Dam Avg WWR	Dam Avg YWR	MGD Avg BWR	MGD Avg WWR	MGD Avg YWR			
3-117	3-108	1-116	5-104	5-108	4-107			

Inbreeding Coefficient: 0.00%

JVI-H: 104 - JVI-C: 110

172

Ideal 2270 Emulous of RE142

Birth Date: 05-04-2022

Bull +20555871

Tattoo: 2270

#Emulous 54
Ramsey Emulous 142
 8397070 R R Elbina 2

Emulous Bob of K Pride
 Blackbird of Emulous 17
 Blackwood Prince of Woodbine
 Bluebloods Ever Elbina

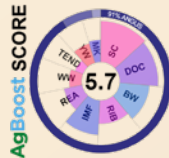

#Sinclair Extravagant 6X7
 +Ideal 3020 of SE 6X7 Lady
 17765165 +Ideal 4428 of 6442 4465

#*N Bar Emulation EXT
 Sinclair Lady 2P30 8146
 Ideal 6442 of 8103 351
 +Ideal 4465 of 6807 4286

CED	BW	WW	YW	MILK	CWT	MRB	RE	FAT
I+8	I-4	I+28	I+53	I+21	I+15	I+.79	I+.10	I+.019
\$W	+27	\$F	+55	\$G	+52	\$B	+107	
BW	83	Adj. WW / Ratio	428	100	Adj. YW / Ratio	1254	100	
Dam Avg BWR	Dam Avg WWR	Dam Avg YWR	MGD Avg BWR	MGD Avg WWR	MGD Avg YWR			
4-105	4-106	2-111	3-106	4-99	2-109			

Inbreeding Coefficient: 0.00%

JVI-H: 103 - JVI-C: 100

175

Ideal 2278 Emulous of RE142 [M1P]

Birth Date: 05-09-2022

Bull +20555831

Tattoo: 2278

#Emulous 54
Ramsey Emulous 142
 8397070 R R Elbina 2

Emulous Bob of K Pride
 Blackbird of Emulous 17
 Blackwood Prince of Woodbine
 Bluebloods Ever Elbina

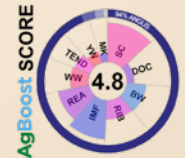

+*Ideal 1281 of 6469 Jilt
 +*Ideal 7574 of 1281 Marjorie
 18982206 +Ideal 9147 of 4355 236

Ideal 6469 of 2215 3676
 #Ideal 2636 of 750 0427
 Ideal 4355 of 0T26 2440
 #Ideal 236 of 5189 8651

CED	BW	WW	YW	MILK	CWT	MRB	RE	FAT
I+2	I+.6	I+33	I+53	I+21	I+13	I+.85	I+.13	I+.022
\$W	+33	\$F	+47	\$G	+55	\$B	+102	
BW	73	Adj. WW / Ratio	455	100	Adj. YW / Ratio	1183	100	
Dam Avg BWR	Dam Avg WWR	Dam Avg YWR	MGD Avg BWR	MGD Avg WWR	MGD Avg YWR			
3-108	2-135	2-122	5-104	5-108	4-107			

Inbreeding Coefficient: 0.00%

JVI-H: 104 - JVI-C: 104

173

Ideal 2282 Emulous of RE142 [M1P]

Birth Date: 05-11-2022

Bull +20555851

Tattoo: 2282

#Emulous 54
Ramsey Emulous 142
 8397070 R R Elbina 2

Emulous Bob of K Pride
 Blackbird of Emulous 17
 Blackwood Prince of Woodbine
 Bluebloods Ever Elbina

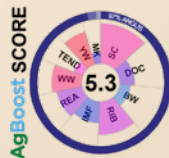

#+*S AV Resource 1441
 +*Ideal 5123 of RES Marjorie
 18243164 +Ideal 9147 of 4355 236

+Rito 707 of Ideal 3407 7075
 *S AV Blackcap May 4136
 Ideal 4355 of 0T26 2440
 #Ideal 236 of 5189 8651

CED	BW	WW	YW	MILK	CWT	MRB	RE	FAT
I+5	I+1.0	I+40	I+69	I+21	I+22	I+.61	I+.32	I-.005
\$W	+37	\$F	+61	\$G	+48	\$B	+110	
BW	82	Adj. WW / Ratio	440	100	Adj. YW / Ratio	1101	100	
Dam Avg BWR	Dam Avg WWR	Dam Avg YWR	MGD Avg BWR	MGD Avg WWR	MGD Avg YWR			
3-117	3-108	1-116	5-104	5-108	4-107			

Inbreeding Coefficient: 0.00%

JVI-H: 99 - JVI-C: 104

176

Ideal 2277 Emulous of RE142 [M1P]

Birth Date: 05-08-2022

Bull +20555827

Tattoo: 2277

#Emulous 54
Ramsey Emulous 142
 8397070 R R Elbina 2

Emulous Bob of K Pride
 Blackbird of Emulous 17
 Blackwood Prince of Woodbine
 Bluebloods Ever Elbina



+*Ideal 1281 of 6469 Jilt
 +*Ideal 7574 of 1281 Marjorie
 18982206 +Ideal 9147 of 4355 236

Ideal 6469 of 2215 3676
 #Ideal 2636 of 750 0427
 Ideal 4355 of 0T26 2440
 #Ideal 236 of 5189 8651

CED	BW	WW	YW	MILK	CWT	MRB	RE	FAT
I+2	I+.6	I+33	I+53	I+21	I+13	I+.85	I+.13	I+.022
\$W	+33	\$F	+47	\$G	+55	\$B	+102	
BW	83	Adj. WW / Ratio	451	100	Adj. YW / Ratio	1150	100	
Dam Avg BWR	Dam Avg WWR	Dam Avg YWR	MGD Avg BWR	MGD Avg WWR	MGD Avg YWR			
3-108	2-135	2-122	5-104	5-108	4-107			

Inbreeding Coefficient: 0.00%

JVI-H: 111 - JVI-C: 111

Emulous 142 Sons

177

Ideal 2283 Emulous of RE142 [M1P]

Birth Date: 05-12-2022

Bull +20555777

Tattoo: 2283

#Emulous 54
Ramsey Emulous 142
 8397070 R R Elbina 2

Emulous Bob of K Pride
 Blackbird of Emulous 17
 Blackwood Prince of Woodbine
 Bluebloods Ever Elbina

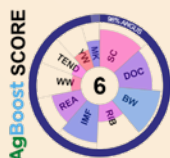

*Ideal Encore of 9524 Lady
***Ideal 9400 Blkcap of Encore**
 19627238 *Ideal 7201 of 1168 Blackcap

*Ideal 9524 of 5570 6809
 +Ideal 3020 of SE 6X7 Lady
 Ideal 1168 of 9814 Lady
 *Ideal 5514 of 1281 Blackcap

CED	BW	WW	YW	MILK	CWT	MRB	RE	FAT
I+11	I-2.1	I+24	I+47	I+24				
\$W	+26	\$F	+51	\$G			\$B	
BW	77	Adj. WW / Ratio	458	100	Adj. YW / Ratio	1200	100	
Dam Avg BWR		Dam Avg WWR		Dam Avg YWR		MGD Avg WWR		MGD Avg YWR
1-92		1-118		3-90		3-96		1-99

Inbreeding Coefficient: 0.00%

JVI-H: 116 - JVI-C: 108

178

Ideal 2284 Emulous of RE142

Birth Date: 05-13-2022

Bull +20555884

Tattoo: 2284

#Emulous 54
Ramsey Emulous 142
 8397070 R R Elbina 2

Emulous Bob of K Pride
 Blackbird of Emulous 17
 Blackwood Prince of Woodbine
 Bluebloods Ever Elbina

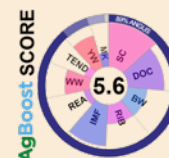

#Sinclair Extravagant 6X7
+Ideal 3020 of SE 6X7 Lady
 17765165 +Ideal 4428 of 6442 4465

#N Bar Emulation EXT
 Sinclair Lady 2P30 8146
 Ideal 6442 of 8103 351
 +Ideal 4465 of 6807 4286

CED	BW	WW	YW	MILK	CWT	MRB	RE	FAT
I+8	I-4	I+28	I+53	I+21	I+15	I+.79	I+.10	I+.019
\$W	+27	\$F	+55	\$G	+52	\$B	+107	
BW	82	Adj. WW / Ratio	408	100	Adj. YW / Ratio	995	100	
Dam Avg BWR		Dam Avg WWR		Dam Avg YWR		MGD Avg WWR		MGD Avg YWR
4-105		4-106		2-111		3-106		4-99

Inbreeding Coefficient: 0.00%

JVI-H: 110 - JVI-C: 112



Emulous 7000



Emulous Bob of K Pride

PERFORMANCE REGISTRY INTERNATIONAL AND CERTIFIED MEAT SIRES

Prior to the Angus AHIR program or the performance program of any breed organization — there was a movement within the cattle industry to measure and record the performance of bulls and cows, and the performance of their progeny. The ultimate goal was to officially & accurately record the performance and production of beef cattle, with the goal of analyzing that data and promoting the improvement of beef cattle through the use of breeding stock with PROVEN high gaining ability. By 1958, the organization designed to do this was known as PERFORMANCE REGISTRY INTERNATIONAL (PRI).

The Certified Meat Sire (CMS) program was established by PRI in 1962 and the program required that at least 10 or more progeny of a sire be required to complete a carcass evaluation and fulfill the requirements outlined by PRI. Those requirements set-out appropriate carcass standards that must be met or exceeded for a bull to earn the title of CMS.

- The first bull of any breed to earn the CMS title was Emulous 7000 (AAA) who earned the 95% CMS rating during the first year of the CMS program.
- Emulous Bob of K Pride (AAA 3336024) became the Angus breed's first 100% CMS. Individually, he was the world record-gaining bull in 1962 with an ADG of 4.29 pounds per day on a 104-day test. Later, he became the only 100% CMS bull of any breed to sire a 100% CMS bull that later sired a 3rd-generation 100% CMS bull. Emulous Bob of K Pride sired 9 sons who earned the CMS title, 17 CMS grandsons, and 17 CMS great-grandsons.

Ramsey Emulous 142 is a grandson of Emulous Bob of K Pride. You will find sons of Ramey Emulous 142 as Lots 100B, 100C, and 123-132.

Tail N Emulous 1674 is a grandson of Emulous Pride 127, the First 200% Super Certified Meat Sire of any breed. Emulous Pride 127 (AAA 6404793) is a son of a Super Certified Meat Sire (Emulous 178) who was a son of Emulous Bob of K Pride. You will find sons of Tail N Emulous 1674 as Lots 100E, 100F, 100G, 112-122, and 141-150.

Skylandmere 2058 Sons



Skylandmere 2058

Birth Date: 04-06-1958

Bull 2719761

Tattoo: P11

Eileenmere 1073
Eileenmere L 250
1544784 Queens Oakleaf 5

Eileenmere 500
Miss Blackbird Girl 2
Eileenmere 1004
Queens Viola N 4

Primoak 34
Pridelia Oakleaf L
843787 Pridelia Oakleaf K 2

Proud Cap Junior
Pride of Oakleaf L 4
Proud Cap K
Pridelia Oakleaf K

CEB	BW	WW	YW	MILK	CWT	MRB	RE	FAT
+3	-3.6	-24	-40	+15	-14	+16	+3.6	-.006
\$W	-26	\$F	+31	\$G	+28	\$B	+59	

Skylandmere 2058 was a long, muscular bull that sired fertile, wonderful, working daughters, such as the dams of the ABS sires Rito 149, Rito 72, Rito 206. In AHIR, today, his daughters post a combined WW ratio of 101. In an official AAA carcass test, his steers posted an average 13.33 in. Ribeye, graded what would be CAB (today), had 62.2% dressing percentage, and did that at 16.5 months of age. Sons of Skylandmere 2058 sell as LOTS 100D and 179-191.



179

Ideal 2924 Skymere of P11 [M1P]

Birth Date: 05-30-2022

Bull +20555999

Tattoo: 2924

Eileenmere L 250
Skylandmere 2058
2719761 Pridelia Oakleaf L

Eileenmere 1073
Queens Oakleaf 5
Primoak 34
Pridelia Oakleaf K 2

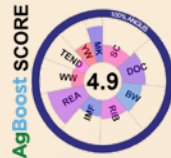

#+*S AV Renown 3439
*Ideal 8111 of REN Betty
19322986 #+*Ideal 3835 of Uncon Betty

+Rito 707 of Ideal 3407 7075
*S AV Blackcap May 4136
#*Sitz Uncommon
#Ideal 6505 of 3542 34

CEB	BW	WW	YW	MILK	CWT	MRB	RE	FAT
I-1	I+.5	I+27	I+51	I+23	I+22	I+.11	I+.55	I-.012
\$W	+26	\$F	+68	\$G	+29	\$B	+96	
BW	82	Adj. WW / Ratio	513	100	Adj. YW / Ratio			
Dam Avg BWR		Dam Avg WWR		Dam Avg YWR		MGD Avg BWR		MGD Avg WWR
2-92		2-121		2-119		7-99		7-107
								5-108

Inbreeding Coefficient: 0.00%

JVI-H: 83 - JVI-C: 83

181

Ideal 2919 Skymere of P11

Birth Date: 05-22-2022

Bull +20556097

Tattoo: 2919

Eileenmere L 250
Skylandmere 2058
2719761 Pridelia Oakleaf L

Eileenmere 1073
Queens Oakleaf 5
Primoak 34
Pridelia Oakleaf K 2

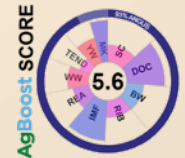

#Sinclair Extravagant 6X7
+Ideal 3020 of SE 6X7 Lady
17765165 +Ideal 4428 of 6442 4465

#*N Bar Emulation EXT
Sinclair Lady 2P30 8146
Ideal 6442 of 8103 351
+Ideal 4465 of 6807 4286

CEB	BW	WW	YW	MILK	CWT	MRB	RE	FAT
I+6	I-1.4	I+15	I+35	I+22	I+19	I+.45	I+.32	I+.016
\$W	+16	\$F	+64	\$G	+39	\$B	+103	
BW	90	Adj. WW / Ratio	477	100	Adj. YW / Ratio	1275	100	
Dam Avg BWR		Dam Avg WWR		Dam Avg YWR		MGD Avg BWR		MGD Avg WWR
4-105		4-106		2-111		3-106		4-99
								2-109

Inbreeding Coefficient: 0.00%

JVI-H: 87 - JVI-C: 90

180

Ideal 2928 Skymere of P11 [M1P]

Birth Date: 06-04-2022

Bull +20556091

Tattoo: 2928

Eileenmere L 250
Skylandmere 2058
2719761 Pridelia Oakleaf L

Eileenmere 1073
Queens Oakleaf 5
Primoak 34
Pridelia Oakleaf K 2



#+*S AV Resource 1441
+*Ideal 4121 of Res Betty
17960095 #Ideal 6505 of 3542 34

+Rito 707 of Ideal 3407 7075
*S AV Blackcap May 4136
#+*Ideal 3542 of 7451 7417
Ideal 34 of 049 1517

CEB	BW	WW	YW	MILK	CWT	MRB	RE	FAT
I+4	I-.6	I+17	I+41	I+23	I+12	I-.05	I+.47	I-.009
\$W	+17	\$F	+61	\$G	+20	\$B	+80	
BW	82	Adj. WW / Ratio	523	100	Adj. YW / Ratio			
Dam Avg BWR		Dam Avg WWR		Dam Avg YWR		MGD Avg BWR		MGD Avg WWR
4-102		4-104		4-108		8-98		8-109
								7-109

Inbreeding Coefficient: 0.00%

JVI-H: 83 - JVI-C: 81

182

Ideal 2917 Skymere of P11

Birth Date: 05-21-2022

Bull +20556095

Tattoo: 2917

Eileenmere L 250
Skylandmere 2058
2719761 Pridelia Oakleaf L

Eileenmere 1073
Queens Oakleaf 5
Primoak 34
Pridelia Oakleaf K 2



#Sinclair Extravagant 6X7
+Ideal 3020 of SE 6X7 Lady
17765165 +Ideal 4428 of 6442 4465

#*N Bar Emulation EXT
Sinclair Lady 2P30 8146
Ideal 6442 of 8103 351
+Ideal 4465 of 6807 4286

CEB	BW	WW	YW	MILK	CWT	MRB	RE	FAT
I+6	I-1.4	I+15	I+35	I+22	I+19	I+.45	I+.32	I+.016
\$W	+16	\$F	+64	\$G	+39	\$B	+103	
BW	78	Adj. WW / Ratio	479	100	Adj. YW / Ratio	1117	100	
Dam Avg BWR		Dam Avg WWR		Dam Avg YWR		MGD Avg BWR		MGD Avg WWR
4-105		4-106		2-111		3-106		4-99
								2-109

Inbreeding Coefficient: 0.00%

JVI-H: 88 - JVI-C: 85

April 17, 2023

Skylandmere 2058 Sons

183

Ideal 2930 Skymere of P11 [M1P]

Birth Date: 06-04-2022 Bull +20556003 Tattoo: 2930

Eileenmere L 250
Skylandmere 2058
2719761 Pridelia Oakleaf L

Eileenmere 1073
Queens Oakleaf 5
Primoak 34
Pridelia Oakleaf K 2

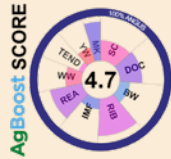

#+*S AV Renown 3439
*Ideal 8111 of REN Betty
19322986 #+*Ideal 3835 of Uncon Betty

+Rito 707 of Ideal 3407 7075
*S AV Blackcap May 4136
#*Sitz Uncommon
#Ideal 6505 of 3542 34

CED	BW	WW	YW	MILK	CWT	MRB	RE	FAT
I-1	I+.5	I+27	I+51	I+23	I+22	I+.11	I+.55	I-.012
\$W	+26	\$F	+68	\$G	+29	\$B	+96	
BW	83	Adj. WW / Ratio	506	100	Adj. YW / Ratio			
Dam Avg BWR	Dam Avg WWR	Dam Avg YWR	MGD Avg BWR	MGD Avg WWR	MGD Avg YWR			
2-92	2-121	2-119	7-99	7-107	5-108			

Inbreeding Coefficient: 0.00%

JVI-H: 71 - JVI-C: 74

186

Ideal 2927 Skymere of P11 [M1P]

Birth Date: 06-01-2022 Bull +20555976 Tattoo: 2927

Eileenmere L 250
Skylandmere 2058
2719761 Pridelia Oakleaf L

Eileenmere 1073
Queens Oakleaf 5
Primoak 34
Pridelia Oakleaf K 2



*Ideal Encore of 9524 Lady
*Ideal 9400 Blkcap of Encore
19627238 *Ideal 7201 of 1168 Blackcap

#*Ideal 9524 of 5570 6809
+Ideal 3020 of SE 6X7 Lady
Ideal 1168 of 9814 Lady
*Ideal 5514 of 1281 Blackcap

CED	BW	WW	YW	MILK	CWT	MRB	RE	FAT
I+9	I-3.1	I+12	I+29	I+25				
\$W	+16	\$F	+48	\$G		\$B		
BW	103	Adj. WW / Ratio	483	100	Adj. YW / Ratio			
Dam Avg BWR	Dam Avg WWR	Dam Avg YWR	MGD Avg BWR	MGD Avg WWR	MGD Avg YWR			
1-92	1-118		3-90	3-96	1-99			

Inbreeding Coefficient: 0.00%

JVI-H: 79 - JVI-C: 80

184

Ideal 2933 Skymere of P11

Birth Date: 06-06-2022 Bull +20556012 Tattoo: 2933

Eileenmere L 250
Skylandmere 2058
2719761 Pridelia Oakleaf L

Eileenmere 1073
Queens Oakleaf 5
Primoak 34
Pridelia Oakleaf K 2



#+*S AV Renown 3439
+*Ideal 8048 of REN Marjorie
19287221 Ideal 9763 of 332 6563

+Rito 707 of Ideal 3407 7075
*S AV Blackcap May 4136
Ideal 332 of 049 8221
Ideal 6563 of 4545 3611

CED	BW	WW	YW	MILK	CWT	MRB	RE	FAT
I-2	I+.2	I+20	I+40	I+23	I+17	I+.04	I+.60	I-.014
\$W	+21	\$F	+61	\$G	+26	\$B	+87	
BW	89	Adj. WW / Ratio	512	100	Adj. YW / Ratio			
Dam Avg BWR	Dam Avg WWR	Dam Avg YWR	MGD Avg BWR	MGD Avg WWR	MGD Avg YWR			
1-108	1-118	1-108	6-101	6-103	6-103			

Inbreeding Coefficient: 0.00%

JVI-H: 80 - JVI-C: 83

187

Ideal 2937 Skymere of P11

Birth Date: 06-07-2022 Bull +20556075 Tattoo: 2937

Eileenmere L 250
Skylandmere 2058
2719761 Pridelia Oakleaf L

Eileenmere 1073
Queens Oakleaf 5
Primoak 34
Pridelia Oakleaf K 2



#+*S AV Resource 1441
*+*Ideal 4124 of Res Blkbrd
17967497 #+*Ideal 6809 of 2P88 0459

+Rito 707 of Ideal 3407 7075
*S AV Blackcap May 4136
#+*Sinclair Net Present Value
#Ideal 0459 of 5439 5467

CED	BW	WW	YW	MILK	CWT	MRB	RE	FAT
I+2	I-1.3	I+14	I+30	I+22	I+15	I+.35	I+.61	I+.006
\$W	+16	\$F	+62	\$G	+39	\$B	+101	
BW	84	Adj. WW / Ratio	486	100	Adj. YW / Ratio			
Dam Avg BWR	Dam Avg WWR	Dam Avg YWR	MGD Avg BWR	MGD Avg WWR	MGD Avg YWR			
6-99	5-107	2-104	4-99	4-114	4-107			

Inbreeding Coefficient: 0.00%

JVI-H: 80 - JVI-C: 77

185

Ideal 2918 Skymere of P11

Birth Date: 05-21-2022 Bull +20556049 Tattoo: 2918

Eileenmere L 250
Skylandmere 2058
2719761 Pridelia Oakleaf L

Eileenmere 1073
Queens Oakleaf 5
Primoak 34
Pridelia Oakleaf K 2



Ideal 1168 of 9814 Lady
*Ideal 7209 of 1168 Marjorie
18981112 +*Ideal 5124 of RES Marjorie

Ideal 9814 of 6832 7607
+Ideal 9011 of RI Int 8155
#+*S AV Resource 1441
#+*Ideal 9743 of 332 236

CED	BW	WW	YW	MILK	CWT	MRB	RE	FAT
I+2	I-.7	I+23	I+45	I+22	I+18	I+.08	I+.64	I-.015
\$W	+24	\$F	+71	\$G	+29	\$B	+100	
BW	89	Adj. WW / Ratio	453	100	Adj. YW / Ratio	995	100	
Dam Avg BWR	Dam Avg WWR	Dam Avg YWR	MGD Avg BWR	MGD Avg WWR	MGD Avg YWR			
2-108	2-105	1-112	4-104	4-98	2-104			

Inbreeding Coefficient: 0.00%

JVI-H: 93 - JVI-C: 89

188

Ideal 2925 Skymere of P11 [M1P]

Birth Date: 05-30-2022 Bull +20556090 Tattoo: 2925

Eileenmere L 250
Skylandmere 2058
2719761 Pridelia Oakleaf L

Eileenmere 1073
Queens Oakleaf 5
Primoak 34
Pridelia Oakleaf K 2



#+*S AV Resource 1441
*+*Ideal 4121 of Res Betty
17960095 #Ideal 6505 of 3542 34

+Rito 707 of Ideal 3407 7075
*S AV Blackcap May 4136
#+*Ideal 3542 of 7451 7417
Ideal 34 of 049 1517

CED	BW	WW	YW	MILK	CWT	MRB	RE	FAT
I+4	I-.6	I+17	I+41	I+23	I+12	I-.05	I+.47	I-.009
\$W	+17	\$F	+61	\$G	+20	\$B	+80	
BW	93	Adj. WW / Ratio	462	100	Adj. YW / Ratio			
Dam Avg BWR	Dam Avg WWR	Dam Avg YWR	MGD Avg BWR	MGD Avg WWR	MGD Avg YWR			
4-102	4-104	4-108	8-98	8-109	7-109			

Inbreeding Coefficient: 0.00%

JVI-H: 79 - JVI-C: 86

Skylandmere 2058 Sons

189

Ideal 2922 Skymere of P11 [M1P]

Birth Date: 05-27-2022 Bull +20555994 Tattoo: 2922

Eileenmere L 250
Skylandmere 2058
2719761 Pridelia Oakleaf L

Eileenmere 1073
Queens Oakleaf 5
Primoak 34
Pridelia Oakleaf K 2



#+*S AV Renown 3439
*Ideal 8111 of REN Betty
19322986 #+*Ideal 3835 of Uncon Betty

+Rito 707 of Ideal 3407 7075
*S AV Blackcap May 4136
#*Sitz Uncommon
#Ideal 6505 of 3542 34

CED	BW	WW	YW	MILK	CWT	MRB	RE	FAT
I-1	I+.5	I+27	I+51	I+23	I+22	I+.11	I+.55	I-.012
\$W	+26	\$F	+68	\$G	+29	\$B	+96	
BW	80	Adj. WW / Ratio	456	100	Adj. YW / Ratio	899	100	
Dam Avg BWR	Dam Avg WWR	Dam Avg YWR	MGD Avg BWR	MGD Avg WWR	MGD Avg YWR			
2-92	2-121	2-119	7-99	7-107	5-108			

Inbreeding Coefficient: 0.00%

JVI-H: 71 - JVI-C: 77

192

Ideal 2921 Skymere of P11 [M1P]

Birth Date: 05-25-2022 Bull +20556053 Tattoo: 2921

Eileenmere L 250
Skylandmere 2058
2719761 Pridelia Oakleaf L

Eileenmere 1073
Queens Oakleaf 5
Primoak 34
Pridelia Oakleaf K 2



#+*S AV Resource 1441
*Ideal 5123 of RES Marjorie
18243164 +Ideal 9147 of 4355 236

+Rito 707 of Ideal 3407 7075
*S AV Blackcap May 4136
Ideal 4355 of 0T26 2440
#Ideal 236 of 5189 8651

CED	BW	WW	YW	MILK	CWT	MRB	RE	FAT
I+2	I+0	I+27	I+51	I+22	I+26	I+.27	I+.53	I-.008
\$W	+27	\$F	+70	\$G	+35	\$B	+105	
BW	78	Adj. WW / Ratio	440	100	Adj. YW / Ratio	864	100	
Dam Avg BWR	Dam Avg WWR	Dam Avg YWR	MGD Avg BWR	MGD Avg WWR	MGD Avg YWR			
3-117	3-108	1-116	5-104	5-108	4-107			

Inbreeding Coefficient: 0.00%

JVI-H: 95 - JVI-C: 95

190

Ideal 2926 Skymere of P11

Birth Date: 06-01-2022 Bull +20556008 Tattoo: 2926

Eileenmere L 250
Skylandmere 2058
2719761 Pridelia Oakleaf L

Eileenmere 1073
Queens Oakleaf 5
Primoak 34
Pridelia Oakleaf K 2



#+*S AV Renown 3439
*Ideal 8048 of REN Marjorie
19287221 Ideal 9763 of 332 6563

+Rito 707 of Ideal 3407 7075
*S AV Blackcap May 4136
Ideal 332 of 049 8221
Ideal 6563 of 4545 3611

CED	BW	WW	YW	MILK	CWT	MRB	RE	FAT
I-2	I+.2	I+20	I+40	I+23	I+17	I+.04	I+.60	I-.014
\$W	+21	\$F	+61	\$G	+26	\$B	+87	
BW	83	Adj. WW / Ratio	470	100	Adj. YW / Ratio			
Dam Avg BWR	Dam Avg WWR	Dam Avg YWR	MGD Avg BWR	MGD Avg WWR	MGD Avg YWR			
1-108	1-118	1-108	6-101	6-103	6-103			

Inbreeding Coefficient: 0.00%

JVI-H: 89 - JVI-C: 89

193

Ideal 2932 Skymere of P11

Birth Date: 06-05-2022 Bull +20556066 Tattoo: 2932

Eileenmere L 250
Skylandmere 2058
2719761 Pridelia Oakleaf L

Eileenmere 1073
Queens Oakleaf 5
Primoak 34
Pridelia Oakleaf K 2



#+*S AV Resource 1441
*Ideal 4124 of Res Blkbrd
17967497 #+Ideal 6809 of 2P88 0459

+Rito 707 of Ideal 3407 7075
*S AV Blackcap May 4136
#+*Sinclair Net Present Value
#Ideal 0459 of 5439 5467

CED	BW	WW	YW	MILK	CWT	MRB	RE	FAT
I+2	I-1.3	I+14	I+30	I+22	I+15	I+.35	I+.61	I+.006
\$W	+16	\$F	+62	\$G	+39	\$B	+101	
BW	88	Adj. WW / Ratio	458	100	Adj. YW / Ratio			
Dam Avg BWR	Dam Avg WWR	Dam Avg YWR	MGD Avg BWR	MGD Avg WWR	MGD Avg YWR			
6-99	5-107	2-104	4-99	4-114	4-107			

Inbreeding Coefficient: 0.00%

JVI-H: 75 - JVI-C: 75

191

Ideal 2920 Skymere of P11

Birth Date: 05-23-2022 Bull +20556099 Tattoo: 2920

Eileenmere L 250
Skylandmere 2058
2719761 Pridelia Oakleaf L

Eileenmere 1073
Queens Oakleaf 5
Primoak 34
Pridelia Oakleaf K 2

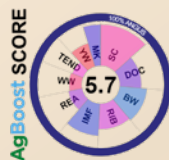

#Sinclair Extravagant 6X7
+Ideal 3020 of SE 6X7 Lady
17765165 +Ideal 4428 of 6442 4465

#*N Bar Emulation EXT
Sinclair Lady 2P30 8146
Ideal 6442 of 8103 351
+Ideal 4465 of 6807 4286

CED	BW	WW	YW	MILK	CWT	MRB	RE	FAT
I+6	I-1.4	I+15	I+35	I+22	I+19	I+.45	I+.32	I+.016
\$W	+16	\$F	+64	\$G	+39	\$B	+103	
BW	89	Adj. WW / Ratio	439	100	Adj. YW / Ratio	977	100	
Dam Avg BWR	Dam Avg WWR	Dam Avg YWR	MGD Avg BWR	MGD Avg WWR	MGD Avg YWR			
4-105	4-106	2-111	3-106	4-99	2-109			

Inbreeding Coefficient: 0.00%

JVI-H: 93 - JVI-C: 91



April 17, 2023

Jorgensen Ancestor

- 1 Algoma 46 of Ideal 108 68
- 2 Algoma 46 of Ideal 109
- 3 Algoma 46 of Ideal 536
- 4 Algoma 46 of Ideal 540
- 5 Algoma 46 of Ideal 544
- 6 Algoma 48 of Ideal 520 69
- 7 Algoma 92 of Ideal 052 72
- 8 Algoma Bardoliermere 46
- 9 Algoma Bardoliermere 48
- 10 Algoma of Ideal 535 69
- 11 Band 116 of Ideal 2118 7174
- 12 Band 234 of Ideal 2118
- 13 Band 234 of Ideal 3163
- 14 Band 234 of Ideal 3191
- 15 Band 234 of Ideal 4122
- 16 Band 602 of Ideal 928 72
- 17 Band M 47X of Ideal 53 70
- 18 Bar of Ideal 313
- 19 Bar of Ideal 313 68
- 20 Bar of Ideal 558 70
- 21 Bardolier E 90
- 22 Bardoliermere of Ideal 101
- 23 Bardoliermere of Model 101
- 24 Biffles Emulous 051
- 25 Black Eva of Ideal 59
- 26 Black Eva of Wall S T 2
- 27 Blackcap Empress 10
- 28 Blackcapmere 18
- 29 Blackcapmere S 72
- 30 Blackcapmere S 99
- 31 Camilla Bandolier M 47X
- 32 Dorindas Eileen
- 33 E E 30 959 of Ideal 033
- 34 E E 30 960 of Ideal 119
- 35 E E 4286 of Ideal 2240 1254
- 36 Ee 20 2240 of Ideal 8245 960
- 37 Ee 30 1254 of Ideal 5254 960
- 38 Eileen Bardolier 159
- 39 Eileenmere Lad
- 40 Eileenmere of Ideal
- 41 Elbar Bardolier 63
- 42 Eldorado 156 of Ideal
- 43 Eldorado 3134 Ideal 8214 156
- 44 Eldorado 5110 Ideal 2228 156
- 45 Emulous 70 of Ideal 914 71
- 46 Emulous Extra of Ideal
- 47 Enchanter Bardolier 134
- 48 Extra 2203 of Ideal 959
- 49 Extra 2228 of Ideal 087
- 50 Ideal 076 of 692 8375
- 51 Ideal 3407 of 1418 076
- 52 Ideal 692 of 9J9 3134
- 53 Ideal 8103 of Eldo 5110 5213
- 54 Ideal 8375 Super X 5189 2203
- 55 Jilt A
- 56 Jilt S 59

***“Any structure must have
The cornerstones are***



Rito 707

Band 116

***112 Jorgensen-bred or owned animals
They appear multiple times
Together, they make-up 583 of the bulls***



Founda

**ve a strong foundation.
Anchor the foundation.”**

– John Wooden



SAV Renown 3439



S A V Blackcap May 4136



S A V 8180 Traveler 004



S A V May 2397

Band 105

Band 105

*are in the pedigree of SAV Renown 3439
because of linebreeding and A.I.
building blocks that form his foundation*

**“The Source” for
Performance Genetics**

- # Jorgensen Ancestor
- 57 Lady 12 of Bardolier 63
- 58 Lady Eileen 12M8
- 59 Landmark 5213 of Ideal 9100
- 60 Marshall Lad W 808
- 61 Princess 26 of Bardolier 63
- 62 Princess Bardolier 27
- 63 Princess Rosebud 26 A
- 64 Princess Rosebud 27A
- 65 Princess Rosebud 31 A
- 66 Princess Rosebud 32 A
- 67 R R Rito 707
- 68 Rings Eileenmere 114
- 69 Rings Pride 43
- 70 Rito 109 of Ideal 041 74
- 71 Rito 109 of Ideal 537 74
- 72 Rito 109 of Ideal 709 74
- 73 Rito 149 of Ideal 033
- 74 Rito 149 of Ideal 443
- 75 Rito 149 of Ideal 632 74
- 76 Rito 149 of Ideal 808 72
- 77 Rito 149 of Ideal 835
- 78 Rito 149 of Ideal 921
- 79 Rito 206 of Ideal 2218
- 80 Rito 206 of Ideal 4100
- 81 Rito 208 of Ideal 3176
- 82 Rito 65 of Ideal 836
- 83 Rito 707 of Ideal 3407 7075
- 84 Rito 707 of Ideal 413 70
- 85 Rito 707 of Ideal 520 71
- 86 Rito 707 of Ideal 533 70
- 87 Rito 707 of Ideal 712 70
- 88 Rito 707 of Ideal 815 70
- 89 Rito 707 of Ideal 836 71
- 90 Rito 72 of Ideal 033
- 91 Rito 72 of Ideal 3166
- 92 Rito 72 of Ideal 533
- 93 Rito 72 of Ideal 606
- 94 Rito 8221 of Ideal 087 36
- 95 Rito 8241 of Ideal 5224 83
- 96 Rito 8245 of Ideal 4132 83
- 97 Rito 9100 of Ideal 6235 119
- 98 Rosebud Bardolier 32
- 99 S S Rito 8221 X01
- 100 Skylandmere 2058
- 101 Skymere of Ideal 105 65
- 102 Skymere of Ideal 121
- 103 Skymere of Ideal 31
- 104 Skymere of Ideal 312
- 105 Skymere of Ideal 312 68
- 106 Skymere of Ideal 312 69
- 107 Skymere of Ideal 316
- 108 Skymere of Ideal 76
- 109 Skymere of Ideal 79 68
- 110 Skymere of Ideal 83
- 111 Skymere of Ideal 93 65
- 112 Super X 5189 of Ideal 3134



IDEAL BEEF EVALUATION

The Jorgensen family has always strived to find better ways to do things, whether creating better beef cattle genetics, crops, or soil conservation practices, and that heritage of innovation led us to work with Zoetis to create the Ideal Beef Evaluation.

This proprietary genetic evaluation is the product of a partnership between Zoetis and Jorgensen Land & Cattle. This joint project combines the tremendous performance-testing data set & DNA bank of Jorgensen Land & Cattle with the genetics, analytical, and R&D teams of Zoetis, along with their gold standard HD50K genomic test.

The Ideal Beef Evaluation is backed by over 200,000 phenotypic performance observations from both Registered & Commercial Angus herds and more than 17,500 HD50K genomic tested animals. The combination of performance and genotypic data from these herds creates greater selection accuracy for our herd and for our customers.

How Does the Ideal Beef Evaluation Benefit Cattlemen

We always strive to match the right bull with the needs of each bull customer and the Ideal Beef Evaluation gives us a better understanding of the genetic makeup of each of our bulls, and that allows our commercial customers to make more informed bull buying and leasing decisions to help them reach their goals.

Genetic Predictions

Our initial launch of the Ideal Beef Evaluation (2019) produced genomic-enhanced EPDs for BW, WW, YW, SC, Milk, IMF, REA, and FAT. In addition, we incorporated those data into two easy-to-use Selection Indexes: a Jorgensen Versatility Index (JVI) for bulls to be used on Heifers (JVI-H) and for bulls to be used on Cows (JVI-C).

Since then, our R&D efforts have already produced the addition of two new traits to our portfolio; a first in the industry EPD for predicting the likelihood of yearling bulls passing a Breeding Soundness Exam (**BSE**) and a prediction of Docility (**DOC**).

Current Traits and Indexes

- ◆ Birth Weight (**BW**)
- ◆ Weaning Weight (**WW**)
- ◆ Yearling Weight (**YW**)
- ◆ Scrotal Circumference (**SC**)
- ◆ Milk (**Milk**)
- ◆ Jorgensen Versatility Index—Heifers (**JVI-H**)
- ◆ Jorgensen Versatility Index—Cows (**JVI-C**)
- ◆ Intramuscular Fat (**IMF**)
- ◆ Ribeye Area (**REA**)
- ◆ Rib Fat (**FAT**)
- ◆ Rump Fat (**RFAT**)
- ◆ Breeding Soundness Exam (**BSE**)
- ◆ Docility (**DOC**)



Jorgensen Land & Cattle



Better Doesn't Need to Be More Complicated

How many numbers do bull buyers really want to juggle when selecting bulls? Bull selection can be as complicated as you want ... but it doesn't have to be. Our new JVI-H and JVI-C allow you to simultaneously select for more than one trait without feeling like you are trying to do algebra.

Announcing Jorgensen Versatility Indexes • JVI-H and JVI-C

Jorgensen Versatility Indexes (**JVI**) are Selection Indexes that were created to help commercial cattlemen take advantage of the power of the Ideal Beef Evaluation without having to juggle multiple numbers. Selection Indexes are tools that help cattlemen select for multiple traits by combining those traits into one single number. Our partnership with Zoetis produced the **JVI-H**, which incorporates multiple traits and weights them with priorities that favor bulls more suitable for use on Heifers. The **JVI-C** places less emphasis on Birth Weight and allows more selection for Growth and Carcass traits.

◆ Higher Index Scores indicate better overall genetic merit.

GE-EPDs Incorporated in the JVI-H and JVI-C

- Birth Weight (BW)
- Weaning Weight (WW)
- Yearling Weight (YW)
- Milk (Milk)
- Scrotal Circumference (SC)
- Intramuscular Fat (IMF)
- Ribeye Area (REA)
- Rib Fat (FAT)
- Rump Fat (RFAT)

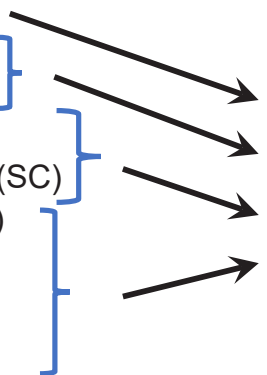

Jorgensen Versatility Indexes

- **JVI-H (Bulls for Heifers)**
- **JVI-C (Bulls for Cows)**

Bulls Recommended for Heifers			Bulls Recommended for Heifers			Use with Caution on Heifers		
Lot #	Name	JVI-H	Lot #	Name	JVI-H	Lot #	Name	JVI-H
7	Ideal 2555 Eldorado of ENCOR	122	147	Ideal 2557 Eldorado of ENCOR	122	91	Ideal 2856 Emulatn of Eltn	108
12	Ideal 2536 Eldorado of ENCOR	119	151	Ideal 2551 Eldorado of ENCOR	109	92	Ideal 2854 Emulatn of Eltn	129
19	Ideal 2567 Eldorado of ENCOR	119	154	Ideal 2554 Eldorado of ENCOR	111	100C	Ideal 2833 Emulatn of 0858	108
25	Ideal 2025 Rito of 7075	109	155	Ideal 2569 Eldorado of ENCOR	107	100D	Ideal 2916 Skymere of P11	91
27	Ideal 2027 Rito of 7075	101	156	Ideal 2534 Eldorado of ENCOR	107	104	Ideal 2279 Emulous of RE142	110
53	Ideal 2119 Rito of 4134	122	157	Ideal 2316 Emulous of TNE	105	106	Ideal 2273 Emulous of RE142	117
58	Ideal 2116 Rito of 4134	119	160	Ideal 2332 Emulous of TNE	120	111	Ideal 2318 Emulous of TNE	117
61	Ideal 2041 Rito of RES	112	177	Ideal 2283 Emulous of RE142	116	114	Ideal 2315 Emulous of TNE	106
68	Ideal 2142 Rito of 8160	119	179	Ideal 2924 Skymere of P11	83	126	Ideal 2382 Emulous of Rnfl	113
78	Ideal 2627 Travlr of Ancstry	118	180	Ideal 2928 Skymere of P11	83	150	Ideal 2535 Eldorado of ENCOR	110
89	Ideal 2840 Emulatn of 1747	102	182	Ideal 2917 Skymere of P11	88	162	Ideal 2333 Emulous of TNE	116
93	Ideal 2860 Emulatn of Eltn	128	192	Ideal 2921 Skymere of P11	95	168	Ideal 2287 Emulous of RE142	100
94	Ideal 2439 Eldorado of 7451	106				172	Ideal 2270 Emulous of RE142	103
96	Ideal 2438 Eldorado of 7451	102				175	Ideal 2278 Emulous of RE142	104
				Use with Caution on Heifers		176	Ideal 2277 Emulous of RE142	111
112	Ideal 2314 Emulous of TNE	114	21	Ideal 2031 Rito of 7075	120	178	Ideal 2284 Emulous of RE142	110
124	Ideal 2414 Eldorado of 1418	102	26	Ideal 2029 Rito of 7075	107	187	Ideal 2937 Skymere of P11	80
133	Ideal 2370 Emulous of Rnfl	92	43	Ideal 2070 Rito of REN	126	190	Ideal 2926 Skymere of P11	89
135	Ideal 2378 Emulous of Rnfl	133	50	Ideal 2122 Rito of 4134	126			
142	Ideal 2465 Eldorado of 9524	101	77	Ideal 2604 Traveler of 1107	92			
			90	Ideal 2866 Emulatn of Eltn	104			

Ultrasound Chart

Lot	%IMF Ratio	REA Ratio	Rib Fat Ratio
1A	120	133	142
1B	107	119	132
1C	89	106	84
1D	86	114	126
2	109	117	153
3	189	121	179
4	153	107	158
5	120	101	183
6	99	112	137
7	94	115	116
8	111	114	159
9	112	90	117
10	157	93	100
11	100	114	159
12	104	105	139
13	88	111	100
14	136	106	153
15	108	106	122
16	115	93	95
17	92	98	118
18	120	104	165
19	69	110	132
20	84	101	116
21	127	107	126
22	97	118	163
23	98	109	105
24	92	107	95
25	97	96	121
26	81	116	132
27	76	106	116
28	76	115	100
29	91	102	79
30	70	107	100
31	84	97	95
32	72	104	74
33	58	93	68
34	103	114	95
35	71	93	95
36	85	106	84
37	85	106	116
38	143	93	116
39	109	94	95
40	99	101	100
41	101	99	105
42	121	113	111
43	116	96	53
44	100	103	128
45	89	91	95
46	75	87	74
47	74	101	63
48	136	114	150
49	86	110	83
50	99	109	100
51	96	105	100
52	83	110	129
53	100	123	94
54	105	99	133
55	113	86	111
56	127	103	100
57	78	103	73
58	97	121	113
59	109	90	121
60	97	101	95
61	124	101	142
62	91	102	89

Lot	%IMF Ratio	REA Ratio	Rib Fat Ratio
63	101	106	105
64	81	107	84
65	132	97	89
66	199	119	171
67	70	130	94
68	94	117	106
69	105	120	118
70	120	105	171
71	100	100	100
72	102	107	74
73	112	109	137
74	101	107	126
75	112	94	132
76	121	96	137
77	109	97	153
78	104	114	100
79	87	113	106
80	103	94	94
81	73	109	82
82	123	105	100
83	95	111	135
84	114	116	147
85	111	93	82
86	111	98	100
87	183	106	126
88	207	101	84
89	180	101	132
90	100	111	147
91	91	103	113
92	153	105	120
93	138	95	113
94	79	94	117
95	106	107	124
96	69	87	89
97	89	100	59
100A			
100B			
100C			
100D			
101			
102			
103			
104			
105			
106			
107			
108			
109			
110			
111			
112			
113			
114			
115			
116			
117			
118	86	111	68
119	78	101	58
120	94	100	68
121	97	97	83
122	94	93	83
123	98	96	118
124	74	101	61
125	122	116	94
126	105	130	167
127	105	107	78

Lot	%IMF Ratio	REA Ratio	Rib Fat Ratio
128	102	119	147
129	96	117	133
130	124	113	118
131	113	125	113
132	111	108	94
133	89	108	73
134	129	96	93
135	98	101	89
136	145	105	127
137	111	117	100
138	100	100	100
139	123	93	132
140	82	89	68
141	79	85	53
142	96	80	63
143	129	90	106
144	89	90	83
145	124	92	72
146	76	106	82
147	80	110	105
148	146	104	112
149	86	107	68
150	112	85	106
151	117	106	94
152	117	116	89
153	99	117	82
154	140	100	153
155	95	100	105
156	140	85	167
157			
158			
159			
160			
161			
162			
163			
164			
165			
166			
167			
168			
169			
170			
171			
172			
173			
174			
175			
176			
177			
178			
179			
180			
181			
182			
183			
184			
185			
186			
187			
188			
189			
190			
191			
192			
193			

April 17, 2023

DVAuction

www.dvauction.com

Watch & Bid online for FREE!

Can't make the sale?

Let DVAuction bring the sale to you!

Busy during the sale?

Let DVAuction represent your bid!

Visit www.dvauction.com and Register!

It's as easy as 1, 2, 3...

1. Create an account at www.dvauction.com under the "create new account" tab
2. Apply for bidding by clicking "apply for bidding" in the upper left corner of your screen, at least 24 hours prior to the auction
3. Tune into the sale and make your purchases!

For General Questions Please Contact Our Office:
(402) 316-5460 or support@dvauction.com

*High Speed Internet Access Required

Additional Numbers to Study

JLC FOOT SCORE GUIDELINE

We evaluate the feet of each bull for soundness, utilizing a 5-point scale (higher is better). Both Cody and Pat Donahue (Director of Livestock Operations) separately score the feet of each bull, then assign a final score based on the average of the two scores. See the Foot Score Chart below for more information.

JLC FOOT SCORE CHART

1) **UNSOUND** Extremely weak on pastern set, open toed or extreme screw claw in both toes. Vertical & horizontal cracking.



2) **MARGINALLY UNSOUND** Open-toed, moderate crab claw, curling in one or both toes near crossing. Somewhat weak on pastern set.



3) **AVERAGE SOUNDNESS** Moderately open-toed, tendency for claws to curl, with one claw larger than the other. Acceptable on pastern set.



4) **ABOVE AVERAGE SOUNDNESS** Slightly open-toed, slight tendency for claws to curl, one claw may be slightly larger than the other. Above average on pastern set.



5) **IDEAL FOOTED** Symmetrical claws with appropriate space between claws, also the correct angle for proper wearing of the claws or toes. Ideal on pastern set.



Map and Inbreeding Coefficient

The 2023 Sale will be held at the JLC headquarters
31250 265th Street • Ideal, SD

We look forward to seeing you!

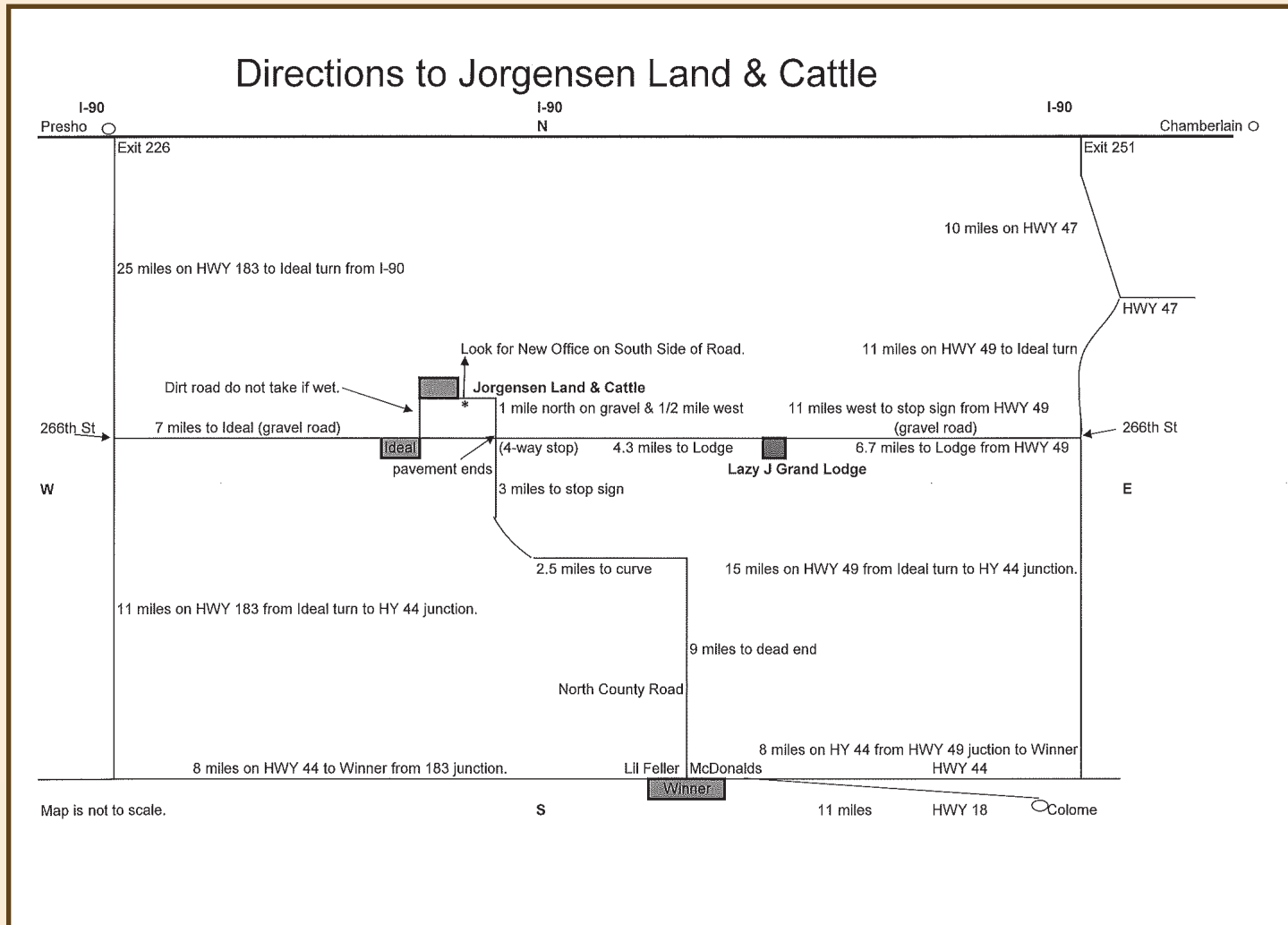

Each footnote contains an “Inbreeding Coefficient” number.
The following is a short explanation of what that number means.

Inbreeding Coefficient – Measurement of Inbreeding

The Inbreeding Coefficient (IC) measures the percent increase in homozygous gene pairs in an individual, relative to the average of the population from which the individual originated. The value is reported as a percentage, such as 10.5%, and in this case would mean that this animal is expected to have 10.5% more homozygous (or identical) gene pairs than the average animal from the same population.

Generally speaking, it is rare when an IC would exceed 30%, though it is possible for an IC to be as high as 50% to 60% in beef cattle herds where inbreeding has been practiced for 40 to 50 years.

Adapted from Inbreeding in Cattle by (Northcut, D. Buchanan, A. Clutter - Oklahoma State Univ.) and other sources.

Join us for **CATTLEMEN'S WEEK** — 2023



**Make Your
Reservation Early**

www.lazyjgrand.com

1-800-548-2855



**A Pheasant Hunt for Cattlemen Only in the
Famous Golden Triangle of South Dakota**



Arrive Thurs, Sept 28

Hunt Fri & Sat, Sept 29 & 30



April 17, 2023



Rito 0040 **Magnum of Ideal**

**In His 5-Generation Pedigree
Every Cow Ratios 101+ for WW and 100+ for YW**

Pedigree Relationship	Name	Progeny WW ratio	Progeny YW ratio
Dam	Ideal 4121 of Res Betty	104	108
Granddam 1	S A V Blackcap May 4136	111	107
Granddam 2	Ideal 6505 of 3542 34	111	109
Great Granddam 1	Ideal 3407 of 1418 076	108	109
Great Granddam 2	S A V May 2397	106	103
Great Granddam 3	S A V Blackcap May 4136	111	107
Great Granddam 4	Ideal 34 of 049 1517	101	100
Great Great Granddam 1	Eriskay of Rollin Rock 3	113	109
Great Great Granddam 2	Ideal 076 of 692 8375	118	111
Great Great Granddam 3	Boyd Forever Lady 8003	106	106
Great Great Granddam 4	S A V May 7238	106	104
Great Great Granddam 5	Ideal 3407 of 1418 076	108	109
Great Great Granddam 6	S A V May 2397	106	103
Great Great Granddam 7	Ideal 7417 of 1418 4465	106	102
Great Great Granddam 8	Ideal 1517 of 7451 6110	117	110
Weighted Average Progeny Ratios (WW & YW) 4 Generations of Females		108.4	106.3

Linebred to Rito 707 & Skylandmere 2058

- ◆ **Tracing 350 Times to RR Rito 707**
- ◆ **Tracing 472 Times to Skylandmere 2058**
- ◆ **Inbreeding Coefficient: 13.43%**

Rito Breeding at its Finest



Jorgensen Land & Cattle
PARTNERSHIP



31250 265th Street
Ideal, SD 57541-9230

800-548-2855 (BULL)
www.jorgensenfarms.com

DVAuction
Broadcasting Real-Time Auctions

RETURN SERVICE REQUESTED

PSRT
FIRST-CLASS
U.S. POSTAGE
PAID
St. Joseph, MO
Permit #2017



MONDAY, APRIL 17, 2023

Starting at 1 PM (CDT) • At the Farm in Ideal, SD