



the **MOTHERLODE[®]**

1 P.M. (CST) • SATURDAY, NOV. 22, 2025
AT LAZY J SPORTING CLUB • IDEAL, SOUTH DAKOTA

ANGUS FEMALE & BULL SALE



Superior Cows from Generations of Maternal Production Data

From Pioneers to the WORLD'S #1 ANGUS BULL SOURCE



Jorgensen Land & Cattle

31250 265th Street • Ideal, SD 57541-9230 • 605-842-3217 • 800-548-2855 • Fax 605-842-3595

Dear Cattlemen and Cattlewomen,

On behalf of the entire Jorgensen Family, we welcome you to the 4th Edition of the MotherLode® Angus Female and Bull Sale, Saturday, November 22nd, 2025. We're excited to present this year's sale on a new date — featuring a powerful new edition of Age-Advantaged Bulls (18-months old), all ET's from the heart of the MotherLode® project. This sale will cap off Cattleman's Week at Jorgensen Land & Cattle with two days of pheasant hunting and fellowship with cattlemen and cattlegirls from across the country at the Lazy J Sporting Club. Please join us Friday night (11/21) for a pre-sale gathering, even if you do not join us for the hunt.

The MotherLode® project is built on the mindset that great cows make bulls that make great cows. The MotherLode® reflects our decades-long passion for great cows and that those sound, functional, productive cows that breed back every year are the foundation of profitable cow-calf operations across America. This breed needs greater focus on making that type of cow and making them with great regularity; we aim to be The Source for those genetics.

If you are new to the Angus Breed or just haven't visited the Jorgensen cow herd for a while, we are excited for you to come take a look at our cow herd. You will find a cow herd steeped in history, with 60+ years of performance testing, breeding and balanced trait selection for Reproduction, Growth to Yearling, Carcass Merit, and Feed Efficiency. Take note of how pedigrees are put together, stacking great cows together, generation after generation. You will find many cows in this offering with eight (8) or more consecutive generations of maternal ancestors that have earned Progeny ratios for WW or YW equal to 100 or higher. Those years of ancestors reflect the years of

breeding and selecting the right cattle. Our goal is to continue to select cattle this way, allowing our customers to thrive for another 60+ years, and pass it from generation to generation.

On Saturday, November 22nd, we will be offering you the opportunity to add generations of our selection to your breeding program. We will be offering all the 2020 model Varsity cows, along with an outstanding selection of younger cows, Pathfinders, Elite donor cows, and a stellar set of bred heifers. There will be thirteen different cow families represented in this offering, and we think you will find plenty of females that would be great additions to your breeding program.

The Age Advantage Bulls being offered in this sale are an opportunity to get at the heart of the MotherLode® project at Jorgensen Land & Cattle. These bulls are out of the Elite Donor Dams of the MotherLode® project and sired by legends of the Angus Breed. Sires like "Band 174", "Emulous Extra of Ideal", "Extra 2207", "7075", and others will be represented in this group of bulls. Bulls were developed with longevity and fertility in mind, making a set of bulls that will be around a long time in your operation and sire females that will be there just as long.

It has been an honor for us to provide top-of-the-line Angus genetics for the last 60+ years. This is a people business, and the team at Jorgensen's is dependent on good people, good customers, and good relationships. We pride ourselves in the good people that are behind our cattle, and we are grateful for the wonderful and growing team here at Jorgensen Land & Cattle. Our relationships with our employees, cooperators, and customers will continue to be top priority. The idea is simple, "Treat people the way you want to be treated".

We invite you to join us in Ideal ahead of the sale to view the cattle and visit with us about the program. We would love to show you why we are called "The Source". The videos of sale cattle are available on DVAuction.com and the sale will be live for online bidding on that platform. We also invite you to please join us Friday night for dinner and fellowship at the Lazy J Sporting Club.

Our toll-free number is 800-548-2855. Please give our team a call, we would love to visit with you about the Jorgensen Program and the sale offering. You can also reach out to any of the team or sale staff listed in this book for information or sale day assistance.

Thank you for your interest in the MotherLode® and in our breeding program. We look forward to seeing you in Ideal.

The Jorgensen Family





SALE LOCATION

The Sale will be held at the
Lazy J Sporting Club
31275 266th St., Ideal, SD

SALE DAY TELEPHONES:

Greg Cell.....605-840-2855
Bryan Cell.....605-840-9005
Cody Cell.....605-840-1780
Andy Cell.....605-207-0400
Jamie Cell.....605-222-7098
Philip Cell.....605-840-2429
Larry Gran.....605-641-3254
David Thomas.....865-257-1873
Kurt Schaff.....816-520-6447

JORGENSEN LAND & CATTLE
31250 265TH STREET
IDEAL, SD 57541-9230

TOLL FREE

1-800-548-BULL (2855)
or 605-205-7818

CODY & ABBY JORGENSEN

Cell: 605-840-1780
cody@jorgensenfarms.com

BRYAN & BRENDA JORGENSEN

Cell: 605-840-9005
bryan@jorgensenfarms.com

NICK & ASHLEY JORGENSEN

Cell: 605-840-0316
nick@jorgensenfarms.com

GREG & DEB JORGENSEN

Cell: 605-840-2855
greg@jorgensenfarms.com

PHILLIP JORGENSEN

Cell: 605-840-2429
phillip@jorgensenfarms.com

ANDY TEHETHOFF

Cell: 605-207-0400
andy@jorgensenfarms.com

JAMIE WOLF

Cell: 605-222-7098
jamie.wolf@jorgensenfarms.com

If you are in town Friday evening, you are welcome to join us at the Lazy J Sporting Club; and as always, join us after the sale on Saturday for refreshments and hospitality.



the MOTHERLODE[®]

1 P.M. (CST) • SATURDAY, NOV. 22, 2025

AT LAZY J SPORTING CLUB • IDEAL, SOUTH DAKOTA

ANGUS FEMALE & BULL SALE

AUCTIONEER: Roger Jacobs

RINGMEN:

Scott Dirk, *Tri-State Livestock News*
Andrew Swanson, *Angus Journal*
Ty Groshans, *Western Livestock Journal*
Donnie Leddy, *Cattle Business Weekly*
Cody Nye, *Tri-State Livestock News*

LUNCH: A complimentary lunch will be served sale day.

ACCOMMODATIONS: A limited number of rooms are available at the Lazy J Sporting Club. Please contact Karissa at 800-548-2855 for information and availability. There are also several motels in the Winner area. You may contact the Holiday Inn Express directly at 605-842-2255.

TRAVEL ARRANGEMENTS: Winner is located on Highways 18 and 183. Commercial planes service Pierre, SD, which is 97 miles North of Winner. We will be happy to meet your plane in Pierre, providing advance arrangements have been made. The Winner, SD, airport is open for private planes. Please contact us if you need further airport information.

INSPECTION OF CATTLE: Videos of sale cattle will be available through the digital catalog on DVAuction beginning about Nov 10th. All Sale Cattle will be penned at the farm and can be inspected at your convenience, including sale day.

HEALTH: All cattle will be sold with health papers for interstate shipping.

TERMS AND CONDITIONS: Cattle will sell under the terms and conditions as recommended by the American Angus Association, including payment upon purchase.

INSURANCE: We take every reasonable precaution for the care and safety of your purchases; however, we urge all buyers to insure purchases for the safe delivery to you. You are free to contact any livestock insurance firm you wish, but one option would be James Bessler Insurance – Cell phone at 815-762-2641.

DELIVERY: Not to exceed \$400/head.

LIABILITY: All persons who attend the sale do so at their own risk, legal or otherwise, for their safety or the behavior of the animals.

ANNOUNCEMENTS: Any announcements from the auction block will take precedence over the information listed in this sale book. A supplement sheet will be available on sale day with up-to-date breeding and performance information.

ABSENTEE BUYER OPTIONS: If you cannot attend, you may still participate by sending your bid to the Auctioneer, Sale Manager, Ringmen, a member of the Jorgensen team, or View & Bid in Real-Time on DVAuction (<https://www.dvauction.com/>).

DVAuction
Broadcasting Real-Time Auctions



SALE MANAGEMENT AND SALE BOOK PREPARED BY:
AMERICAN ANGUS HALL OF FAME • (813) 532-0811

TOM BURKE

Cell: 816-853-2697

KURT SCHAFF

Cell: 816-520-6447

ALEX POPPLEWELL

Cell: 270-566-8822

American Angus Hall of Fame, at the World Angus Headquarters, PO Box 660, Smithville, MO 64089-0660.
Phone: (816) 532-0811, Fax: (816) 532-0851. E-Mail: angushall@angushall.com. Website: www.angushall.com.



Comments from the sale manager:
the MOTHERLODE®
ANGUS FEMALE & BULL SALE

Dear Cattlemen,

Plan now to be on hand for a first-ever event in the history of the Jorgensen performance program with this elite female and bull combination sale offering to be held Saturday, November 22, 2025. The cattle will be displayed at the ranch headquarters and the sale will take place at the comfortable Lazy J Sporting Club located nearby.

More than 100 elite females sell representing proven and young donors as well as bred cows and heifers along with an elite set of strong aged bulls produced in the embryo program. This sensational offering truly represents the Jorgensen philosophy of superior cows from generations of maternal production data.

From pioneers to the world's number one bull source, Jorgensen Land & Cattle features a time-tested cow herd backed by many consecutive generations of performance breeding and selection. The Motherlode® project is a concentrated embryo donor program designed to catapult genetic progress of the Jorgensen herd by focusing on the most elite females and magnifying their influence. The vast majority of this sale offering are deeply connected to that mission, along with the entire 2020 model varsity cow herd.

The Jorgensen family operation has a heritage that stems from the original homestead of 1909, and they have gone to become an American success story as innovators through Ideal Beef Systems with multi-generational forward thinking in both their Angus and farming enterprises.

Additional information from the Ideal Beef Evaluation harness the ability to achieve new opportunities in a time of unprecedented record demand for Angus cattle. In 2025, the Jorgensen program led the way with the record-breaking 53rd Annual Production Sale where 188 yearling bulls averaged \$11,050 to gross \$2,077,500.

Certainly, this is an event you cannot afford to miss. Please don't hesitate to call on us at American Angus Hall of Fame if we can be of assistance with your selection decisions. We are here to serve.

Sincerely,



TOM BURKE
 Cell: 816-853-2697



KURT SCHAFF
 Cell: 816-520-6447



ALEX POPPLEWELL
 Cell: 270-566-8822



REFERENCE SIRES

Reference Sires.....Pages 6 through 9 and 52

COW FAMILIES

Marjorie Cow Family..... Lots 1 through 23
 Lady Cow Family Lots 24 through 31
 Blackbird Cow Family Lots 32 through 51
 Blackcap Cow Family Lots 52 through 57
 Jilt Cow Family Lots 58 through 73
 Blackbird Cow Families..... Lot 74 through 88
 Belle Cow Family Lots 89 through 101
 Rose Cow Family Lots 102 & 103
 Queen Mother Cow Family Lots 104 through 107

AGE-ADVANTAGE BULLS

Sons of Band 116 of Ideal 2118 7174 (174)..... Lots 108 through 119
 Son of Ideal 9524 of 5570 6809..... Lot 120
 Son of Rito Intensifier 8155..... Lot 121
 Sons of Rito 707 of Ideal 3407 7075 Lots 122 and 123
 Sons of Rito Idealism 1R6..... Lots 124 through 127
 Sons of Tail N Emulous 1674..... Lots 128 through 135
 Sons of Emulous Extra of Ideal Lots 136 through 141
 Sons of Extra 2207 of Ideal 522 Lots 142 through 148



Jorgensen Land & Cattle

www.JorgensenFarms.com

800-548-2855 (BULL)

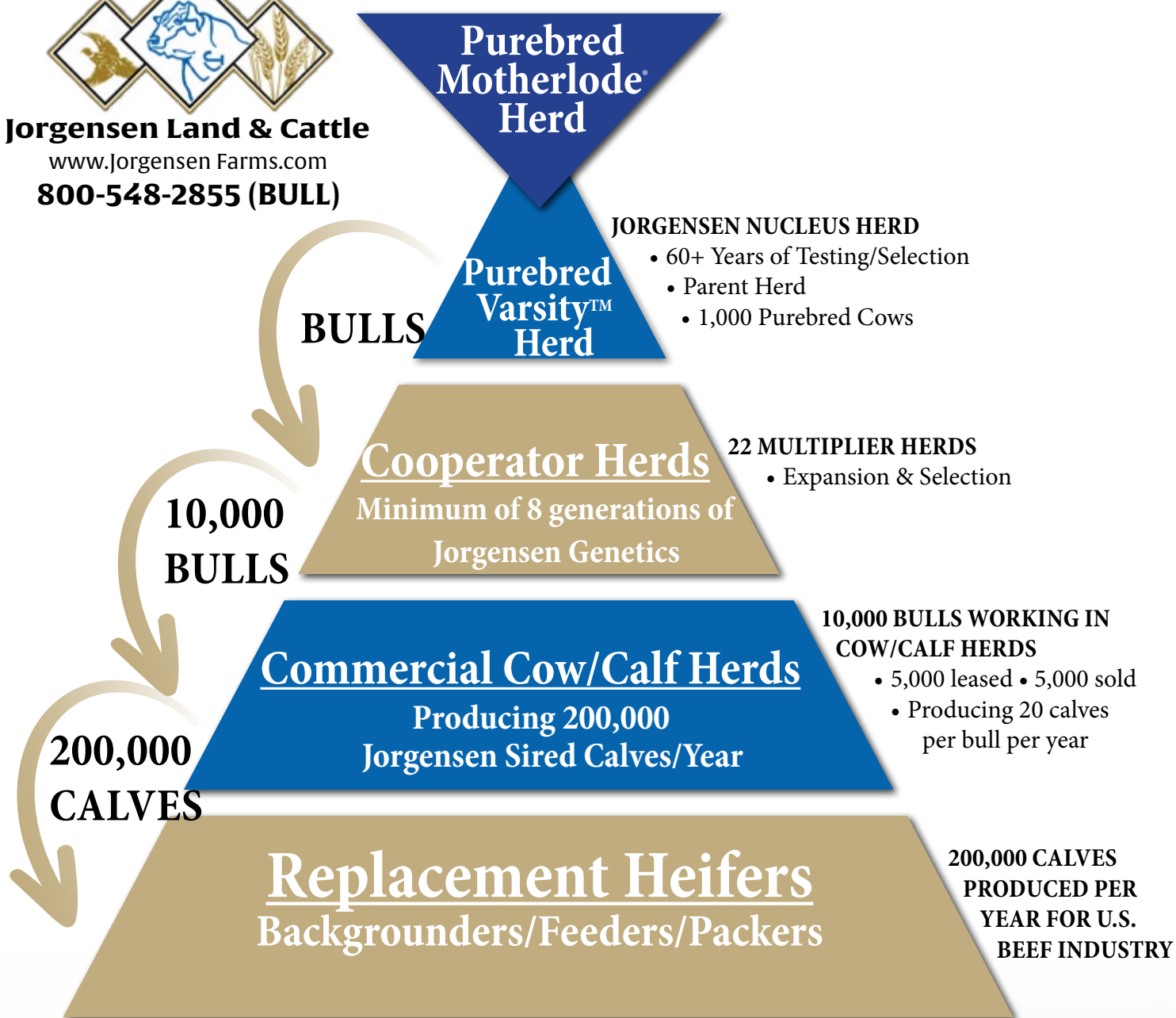

Each year, Jorgensen bulls sire approximately 200,000 calves across the U.S., calves that build beef cow herds and calves that produce healthy, delicious steaks, roasts, and burgers. That level of influence is something we take seriously, and that is why we never stop searching for ways to improve our genetics and their positive impacts on your cattle operation and the U.S. Beef Industry.



IBG™

IBG™ Uses 3 Custom Indices from the Ideal Beef Evaluation to make genetic decisions more simple:

JVI-H: Index for selecting Heifer Bulls

JVI-M: Index for selecting cows/bulls with optimal maternal and performance traits

JVI-T: Index for selecting cows/bulls with optimal feedlot/carcass traits for those herds that don't keep replacement heifers.

GEPDs Include

- Birth Weight
- Weaning Weight
- Yearling Weight
- Docility
- Milk
- Fertility
- Scrotal Circumference
- Dry Matter Intake
- Feed Conversion Rate
- Average Daily Gain
- Intramuscular Fat
- Ribeye Area
- Fat Thickness
- Tenderness

Power Your Herd with:



IDEAL

BEEF GENETICS™



Jorgensen Land & Cattle

1-800-548-2855

www.JorgensenFarms.com

Data has a story to tell.

Now it has a voice.

We incorporate AgBoost visualizations into each lot because, a picture can be quicker to interpret than a spreadsheet of numbers.

Using GEPDs and percentile rankings from the Ideal Beef Evaluation (IBE), the AgBoost score displays each lot's individual trait ranking for all the traits we currently measure in the IBE:

BW: Birth Weight GEPD	SC: Scrotal Circumference GEPD
WW: Weaning Weight GEPD	MK: Milk GEPD
YW: Yearling Weight GEPD	FERT: Cow Fertility GEPD
ADG: Average Daily Gain GEPD	IMF: Intramuscular Fat GEPD
DMI: Dry Matter Intake	REA: Ribeye Area GEPD
FCR: Feed Conversion Rate GEPD	RIB: Rib Fat GEPD
DOC: Docility GEPD	TEND: Tenderness MVP

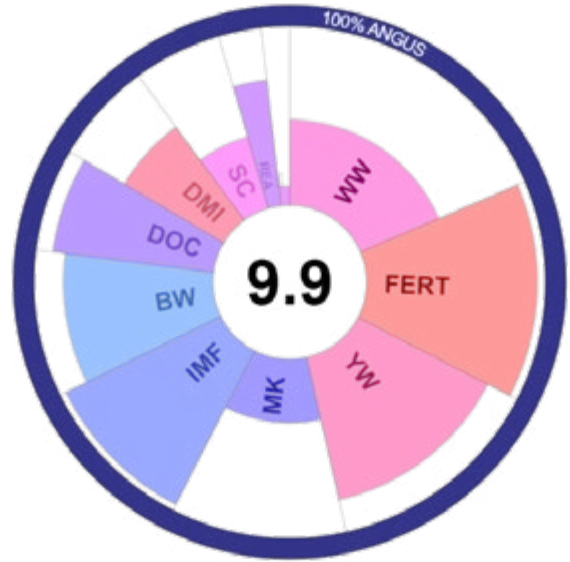

JVIM
Powered by  **AgBoost®**

HOW TO INTERPRET THE AGBOOST VISUALIZATION

TRAIT WIDTH (BLACK LINE):

The width of each trait on the chart is an indicator of that trait's heritability. The wider the portion, the more heritable a trait is. Traits are ordered in clockwise formation from most to least heritable.

TRAIT HEIGHT (BLUE LINE):

The higher a trait reaches from the center, the better that trait's score is. Close to the center is closer to 0, close to the outside edge is close to 10. All traits are on a 0-10 scale, 10 being the best. The large score in the center of the chart is the average of all ten trait scores on the AgBoost visualization.

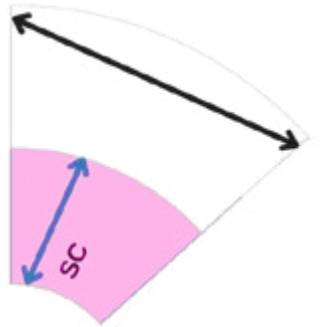

Learn more about AgBoost at www.ag-boost.com





DTRS WR
102

Ideal Encore of 9524 Lady • Reference Sire A



A

IDEAL ENCORE OF 9524 LADY

Birth: 1/29/2015 Bull REG#: 18243464 TATTOO: 5760

Ideal 5570 of 0452 0534
#Ideal 9524 of 5570 6809
#Ideal 6809 of 2P88 0459

#Sinclair Extravagant 6X7
Ideal 3020 of SE 6X7 Lady
Ideal 4428 of 6442 4465

Ideal 0452 OF 5439 467
Ideal 0534 OF 7451 796
#Sinclair Net Present Value
#Ideal 0459 OF 5439 5467

#N Bar Emulation EXT
Sinclair Lady 2P30 8146
Ideal 6442 of 8103 351
Ideal 4465 of 6807 4286



CED	BW	WW	YW	Milk	CWT	MRB	REA
+8	-2.2	+60	+128	+27	+61	+0.54	+0.45

- FOR REFERENCE ONLY. Owned with Allen Creek Farm and Schaff Angus Valley.

- The one-of-a-kind proven sire who first emerged as the all-time record yearling weight bull in the history of the Jorgensen performance program where he recorded a birth weight of 65 pounds with a 205-day weight of 813 pounds for a weaning ratio of 123 and a 365-day weight of 1,469 pounds for a yearling ratio of 125 as the \$35,000 co-top-selling bull of the 2016 Jorgensen Sale to 7BE Sires, and went on to sell interests to the Allen Creek Farm and SAV programs to reach a \$255,000 valuation as the top-valued bull in Jorgensen history.
- This big, athletic and impressive senior herd sire has proven his unparalleled ability to transmit reliable calving-ease with high-performance and sold maternal strength, recording a progeny birth ratio of 97 on 729 head along with a progeny weaning ratio of 101 on 661 head and a progeny yearling ratio of 103 on 412 head and a progeny IMF ratio of 105 on 364 head, in combination with his first 134 daughters who post a collective progeny weaning ratio of 102.
- His 50 sons in the past two Jorgensen bull sales averaged \$11,940, headlined by Ideal Accolade 2558 who sold one-half interest for \$100,000 as the all-time record-selling Jorgensen bull. A son was a \$40,000 feature of the 2023 SAV Sale and a daughter is the \$25,000 second top-selling bred heifer of the 2024 SAV Sale. In the 2023 SAV Sale, his 28 sons averaged \$11,446 while 16 yearling daughters averaged \$9,125.
- Featuring 19 daughters plus full siblings and maternal siblings.



DAM WR
106

Ideal 2015 Rito Rifleman • Reference Sire B



B

+ IDEAL 2015 RITO RIFLEMAN

Birth: 2/9/2022 Bull REG#: 20393876 TATTOO: 2015

#R R Rito 707
Rito 707 of Ideal 3407 7075
Ideal 3407 of 1418 076

#Sinclair Extravagant 6X7
Ideal 3020 of SE 6X7 Lady
Ideal 4428 of 6442 4465

Rito N Bar
Eriskay of Rollin Rock 3
#Ideal 1418 of 8103 4286
Ideal 076 of 692 8375

#N Bar Emulation EXT
Sinclair Lady 2P30 8146
Ideal 6442 of 8103 351
Ideal 4465 of 6807 4286



CED	BW	WW	YW	Milk	CWT	MRB	REA
+2	+1.3	+66	+117	+22	+52	+0.25	+0.39

- FOR REFERENCE ONLY. Owned with Clark Farms and Jason Willis.
- This maternal brother to the record-valued Ideal Encore 9524 Lady by the great-breeding bull Rito 707 of Ideal 3407 7075 is the featured Lot 1C bull from the 2023 Jorgensen Sale selected to serve as a herd sire for his remarkable display of muscling and masculinity coupled with an incredible performance heritage.
- His dam is the \$50,000 all-time record-selling cow in Jorgensen history selected by Voss Angus as the top-selling Lot 1 female of the 2022 Jorgensen Fall Sale, from the family descending from the legendary feed efficiency matriarch Ideal 4465 of 6807 4286.



DAM WR
105

Ideal Accolade 2558 • Reference Sire C



C

+ IDEAL ACCOLADE 2558

Birth: 2/20/2022 Bull REG#: 20394118 TATTOO: 2558

#Ideal 9524 of 5570 6809
Ideal Encore of 9524 Lady
Ideal 3020 of SE 6X7 Lady

#Ideal 1168 of 9814 Lady
Ideal 7209 of 1168 Marjorie
Ideal 5124 of RES Marjorie

Ideal 5570 of 0452 0534
#Ideal 6809 of 2P88 0459
#Sinclair Extravagant 6X7
Ideal 4428 of 6442 4465

Ideal 9814 of 6832 7607
Ideal 9011 of R Int 8155
#S A V Resource 1441
#Ideal 9743 of 332 236



CED	BW	WW	YW	Milk	CWT	MRB	REA
+6	+0.9	+66	+127	+24	+74	+0.28	+0.89

- **FOR REFERENCE ONLY.** Owned with 7BE Sires and Clark Farms and leased to Breeder Link.

- The all-time record-selling Jorgensen bull who sold one-half interest for \$100,000 as the top-selling leadoff bull of the 2023 Jorgensen Bull Sale where he also recorded the heaviest 205-day weight at 795 pounds, the heaviest 365-day weight at 1,411 pounds, along with the largest ribeye with a ribeye ratio of 133 and an IMF ratio of 120.
- This son of the unique proven sire Ideal Encore of 9524 Lady is from the outstanding Jorgensen Motherlode donor whose top 10 sons in the 2023 Jorgensen Bull Sale sold for a phenomenal average of more than \$25,000 each.
- His paternal grandsire is the Accelerated Genetics Pathfinder Sire who sold one-half interest for \$21,000 as the top-selling bull of the 2010 Jorgensen Sale, and his powerful and productive paternal grandam is the \$50,000 all-time record-selling Lot 1 cow in the 2022 Jorgensen Motherlode Angus Female Sale.
- His proven maternal grandsire is the third top-selling bull of the 2012 Jorgensen Sale and his maternal grandam is the result of mating the Pathfinder Sire SAV Resource 1441 with the high-indexing second-generation Pathfinder Dam Ideal 9743 of 332 236.
- His full sister, Ideal 9411 Marjorie of Encor, serves as a fifth-generation Jorgensen donor and she is featured in this sale as Lot 1 where her son is the popular bull featured as Lot 108.
- Featuring his valuable service.



D

+ IDEAL 2916 SKYMERE OF 2058

Birth: 5/2/2022 Bull REG#: 20556046 TATTOO: 2916

Eileenmere L 250
Skylandmere 2058
Pridelia Oakleaf L

#Ideal 1168 of 9814 Lady
Ideal 7209 of 1168 Marjorie
Ideal 5124 of RES Marjorie

Eileenmere 1073
Queens Oakleaf 5
Primoak 34
Pridelia Oakleaf K 2

Ideal 9814 of 6832 7607
Ideal 9011 of R Int 8155
#S A V Resource 1441
#Ideal 9743 of 332 236



CED	BW	WW	YW	Milk	CWT	MRB	REA
+11	-0.4	+41	+75	+30	+29	+0.22	+0.97

- **FOR REFERENCE ONLY.** Owned with Jason Willis.
- This maternal brother to the \$100,000 record selling Ideal Accolade 2558 is sired by the Jorgensen featured sire Skylandmere 2058 who served as an early member of the ABS AI Stud and an original Certified Meat Sire with monumental influence in the early history of the Jorgensen Performance program.
- This unique individual with a one-of-a-kind pedigree is from one of the most prolific herd sire-producing cows in the history of the Jorgensen program.
- His service sells.



DAM WR
105

Ideal 2916 Skymere of 2058 • Reference Sire D



Ideal All Pro • Reference Sire E



E

IDEAL ALL PRO

Birth: 2/5/2021 Bull REG#: 20203878 TATTOO: 1000

#S A V Regard 4863
#S A V Quarterback 7933
S A V Blackcap May 3525

#S A V Resource 1441
#S A V Blackcap May 5530
#S A V Final Answer 0035
#S A V May 2397

Ideal 3751 of 9774 Enchanter
#Ideal 6077 of 3751 Jilt
Ideal 3510 of 9524 Jilt

Ideal 9774 of 332 2636
Ideal 8144 of 4227 1514
#Ideal 9524 of 5570 6809
Ideal 1744 of 6051 Jilt



CED	BW	WW	YW	Milk	CWT	MRB	REA
+9	-0.9	+78	+143	+30	+64	+0.44	+0.79

- FOR REFERENCE ONLY. Owned with 7BE Sires.
- The popular top-selling leadoff bull of the 2022 Jorgensen Spring Sale where one-half interest sold for \$75,000 for \$150,000 valuation as the one-time Jorgensen record-seller, who has gone on to earn a progeny birth ratio of 96 combined with a progeny weaning ratio of 104 and a progeny yearling ratio of 106 along with a progeny IMF ratio of 112. He recorded the heaviest 205-day weight of his calf crop at 839 pounds along with a 365-day weight of 1,389 pounds, combined with the largest ribeye and seventh highest IMF among his calf crop of Jorgensen varsity bulls.
- He is sired by the \$165,000 Pathfinder Sire SAV Quarterback 7933 from a Pathfinder Dam who served as a donor with a progeny weaning ratio of 108 on three natural calves, and she was a \$15,000 feature of the 2022 Jorgensen Fall Sale.



F

RITO 0040 MAGNUM OF IDEAL

Birth: 2/18/2020 Bull REG#: 19888510 TATTOO: 40

Rito 707 of Ideal 3407 7075
#S A V Renown 3439
S A V Blackcap May 4136

#R R Rito 707
Ideal 3407 of 1418 076
#S A V 8180 Traveler 004
#S A V May 2397

#S A V Resource 1441
Ideal 4121 of Res Betty
#Ideal 6505 of 3542 34

Rito 707 of Ideal 3407 7075
S A V Blackcap May 4136
#Ideal 3542 of 7451 7417
Ideal 34 of 049 1517



CED	BW	WW	YW	Milk	CWT	MRB	REA
+0	+0.5	+62	+130	+36	+34	-0.15	+0.71

- FOR REFERENCE ONLY. Owned with 7BE Sires.
- An important component in Jorgensen breeding program who sold one-half interest for \$22,500 for a \$45,000 valuation as the leadoff and third top-seller of the 2021 Jorgensen Spring Sale with a valuable combination of moderate birth weight with added performance, and muscle, this linebred bull with inbreeding co-efficient of 13.43% traces 350 to RR Rito 707 and 472 times to Skylandmere 2058 with a pedigree that stacks the proven genetics of the Pathfinder Sire full brothers SAV Renown 3439 and SAV Resource 1441.
- His dam records progeny weaning and yearling ratios of 104 and 108 respectively on four natural calves and his grandam is a prolific Pathfinder Dam.



Rito 004 Magnum of Ideal • Reference Sire F



G

IDEAL 42385 EMULOUS ABUNDANT

Birth: 2/18/2024 Bull REG#: 21147870 TATTOO: 42385

#Coleman Charlo 0256
#S A V Rainfall 6846
S A V Blackcap May 4136

#O C C Paxton 730P
Bohi Abigale 6014
#S A V 8180 Traveler 004
#S A V May 2397

Ideal 5609 of 1281 Marjorie
Ideal 0171 Jilt of 1510
#Ideal 1510 of 5570 Jilt

Ideal 1281 of 6469 Jilt
Ideal 9763 of 332 6563
Ideal 5570 of 0452 0534
Ideal 9741 of 332 2636



CED	BW	WW	YW	Milk	CWT	MRB	REA
-2	-0.3	+51	+100	+34	+30	+0.77	+0.94

- FOR REFERENCE ONLY. Owned with Mike Money.
- The \$50,000 second top seller of the 2025 Jorgensen Spring Sale, earning individual weaning and yearling ratios of 115 and 118 respectively combined with individual IMF and ribeye ratios of 138 and 118 respectively.
- This impressive son of the \$460,000 Pathfinder Sire SAV Rainfall 6846 was produced from a dam who was a product of the embryo program stemming from a Pathfinder grandam.



H

+ IDEAL 2272 EMULOUS OF RE142

Birth: 5/5/2022 Bull REG#: 20555839 TATTOO: 2272

#Emulous 54
Ramsey Emulous 142
R R Elbina 2

Emulous Bob of K Pride
Blackbird of Emulous 17
Blackwood Prince of Woodbine
Bluebloods Ever Elbina

#Ideal 1168 of 9814 Lady
Ideal 7209 of 1168 Marjorie
Ideal 5124 of RES Marjorie

Ideal 9814 of 6832 7607
Ideal 9011 of R Int 8155
#S A V Resource 1441
#Ideal 9743 of 332 236

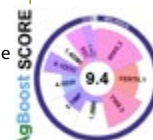

CED	BW	WW	YW	Milk	CWT	MRB	REA
+6	+0.6	+59	+101	+25	+47	+0.31	+0.61

- FOR REFERENCE ONLY. Owned with Cow Country Genetics.
- The featured Lot 100A bull from the 2023 Jorgensen Sale where he recorded the heaviest 365-day weight of 1,476 pounds.
- This son of the proven calving-ease and high-marbling sire Ramsey Emulous 142 is from a now-deceased herd sire producing dam whose many outstanding progeny are headlined by the \$100,000 record-selling Ideal Accolade 2558 and his full sister featured in this sale as Lot 1.



I

+ IDEAL 2323 EMULOUS OF TNE

Birth: 5/17/2022 Bull REG#: 20559636 TATTOO: 2323

Tail N Emulous 848
#Tail N Emulous 1674
68 Emulous 154

Emulous Pride 127
Bluebird Anne Jumbo 33
Emulous Pride 135
Erica of Emulous

Ideal Encore of 9524 Lady
Ideal 8728 of 5760 Blackcap
Ideal 0051 of 3R9 Blackcap

#Ideal 9524 of 5570 6809
Ideal 3020 of SE 6X7 Lady
Sinclair Rito Legacy 3R9
Ideal 5416 of 7407 7245



CED	BW	WW	YW	Milk	CWT	MRB	REA
+7	+0.1	+36	+70	+21	+26	+0.52	+0.17

- FOR REFERENCE ONLY. Owned with Cow Country Genetics.
- The featured Lot 100B bull of the 2023 Jorgensen Spring Sale where he recorded the second highest yearling weight of 1,415 pounds, sired by the established Pathfinder Sire Tail End Emulous 1674 from a proven donor dam who records a progeny weaning ratio of 107 on three natural calves and is featured in this sale as Lot 52.



J

IDEAL 7773 OF 332 3403

Birth: 2/11/2007 Bull REG#: 15822113 TATTOO: 7773

Ideal 049 OF F506 6375
Ideal 332 of 049 8221
#Ideal 8221 of 5439 4517

#N Bar Prime Time D806
#Ideal 6375 of 2292 4162
#Ideal 5439 of 1418 2455
Ideal 4517 of Ext 7394

Ideal 7407 of 1418 4465
Ideal 3403 of 7407 4461
#Ideal 4461 of 6807 5103

#Ideal 1418 of 8103 4286
Ideal 4465 of 6807 4286
#D H D Traveler 6807
Eldorado 5103 Ideal 3167 156



CED	BW	WW	YW	Milk	CWT	MRB	REA
+7	-0.1	+44	+83	+34	+27	+0.29	+0.17

- FOR REFERENCE ONLY. Owned with Fenga and Novotny.
- This established Pathfinder Sire who excels in calving-ease and maternal strength has been reintroduced into the Jorgensen breeding program due to his proven and predicable genetics.
- Combining a progeny birth ratio of 99 with a daughter's progeny weaning ratio of 101.
- This bull records an individual birth ratio of 100 combined with individual weaning and yearling ratios of 116 and 113 respectively along with individual IMF and ribeye ratios of 113 and 103 respectively from a prolific dam with a progeny weaning ratio of 103 on ten natural calves with 33 daughters in production and 82 head evaluated by ultrasound.

Jorgensen Reference Sires



K

IDEAL CCG APPLAUSE 2999

Birth: 3/9/2022 Bull REG#: 20481709 TATTOO: 2999

#Ideal 9524 of 5570 6809
Ideal Encore of 9524 Lady
Ideal 3020 of SE 6X7 Lady

Ideal 5570 of 0452 0534
#Ideal 6809 of 2P88 0459
#Sinclair Extravagant 6X7
Ideal 4428 of 6442 4465

#Emulation 31
ACW Lady E76 0R103
Sinclair Lady 0R103 3R2

F C R Elation Lad 652
Miss Emulous 243
#R R Rito 707
#Sinclair Lady 3R2 4465



CED	BW	WW	YW	Milk	CWT	MRB	REA
+9	-2.3	+34	+63	+26	+28	+0.35	+0.19

- FOR REFERENCE ONLY. Owned with Cow Country Genetics.
- This proven low birth weight sire features a pedigree that traces multiple times to the breed's feed efficiency matriarch Ideal 4465 of 6807 4286, sired by the record-valued Ideal Encore of 9524 Lady.
- The dam is by the established Pathfinder Sire Emulation 31 while the maternal grandam is the result of a sire/daughter mating by the established Pathfinder Sire RR Rito 707.



L

+ S A V IDEALIST 3658

Birth: 1/5/2023 Bull REG#: 20771432 TATTOO: 3658

#Ideal 9524 of 5570 6809
Ideal Encore of 9524 Lady
Ideal 3020 of SE 6X7 Lady

Ideal 5570 of 0452 0534
#Ideal 6809 of 2P88 0459
#Sinclair Extravagant 6X7
Ideal 4428 of 6442 4465

Rito 707 of Ideal 3407 7075
S A V Blackcap May 3501
S A V Blackcap May 4136

#R R Rito 707
Ideal 3407 of 1418 076
#S A V 8180 Traveler 004
#S A V May 2397



CED	BW	WW	YW	Milk	CWT	MRB	REA
+6	+0.6	+66	+124	+25	+60	+0.26	+0.63

- FOR REFERENCE ONLY. Owned with Schaff Angus Valley.
- The Jorgensen junior herd sire selected as a favorite of the 2024 SAV Sale with a birth weight of 78 pounds, 205-day weight 839 pounds, and 365-day weight 1,452 pounds.
- This son of the record-valued Ideal Encore of 9524 Lady is from a proven donor dam who balances a progeny birth ratio of 97 with a progeny weaning ratio of 105 on eight natural calves and progeny yearling ratio of 108 on five head with 18 daughters in production and 82 head evaluated by ultrasound, and she has the distinction of being a full sister to SAV Resource 1441, SAV Renown 3439 and SAV Recharge 3436, with 109 progeny that have averaged \$10,371 in SAV sales.



M

+ IDEAL CLARK EXCEPTIONAL 3V1

Birth: 2/11/2023 Bull REG#: 20715515 TATTOO: 3V1

#N Bar Emulation EXT
N Bar Emulation Ext A1747
N Bar Clova Pride U3031

#Emulation N Bar 5522
N Bar Primrose 2424
N Bar Trademark 1949
N Bar Clova Pride 7356

Rito 707 of Ideal 3407 7075
S A V Blackcap May 3503
S A V Blackcap May 4136

#R R Rito 707
Ideal 3407 of 1418 076
#S A V 8180 Traveler 004
#S A V May 2397

CED	BW	WW	YW	Milk	CWT	MRB	REA
+5	-0.2	+50	+91	+26	+39	+0.22	+0.39

- FOR REFERENCE ONLY. Owned with Clark Farms.
- The top-valued bull of his calf crop at Clark Farms where he sold one-half interest for \$15,000 for a \$30,000 valuation.
- This son of the proven sire N Bar Emulation Ext A1747 is from the Clark donor SAV Blackcap May 3503 who has the distinction of being a full sister to SAV Resource 1441, SAV Renown 3439 and SAV Recharge 3436, stemming from SAV Blackcap May 4136, the all-time world-record income-producing cow.
- This bull records an individual IMF ratio of 136.

BREEDING GROUP:

Jorgensen Motherlode Sires That Comprise the Multi-Sire Breeding Groups Covering This Sale Offering Are Comprised of:

- Ideal Accolade 2558 (Reference Sire C)
- Ideal 2015 Rito Rifleman (Reference Sire B)
- Ideal 2916 Skymere of 2058 (Reference Sire D)
- Ideal All Pro (Reference Sire E)
- Rito 004 Magnum of Ideal (Reference Sire F)
- Ideal 2272 Emulous of RE 142 (Reference Sire H)
- Ideal 2323 Emulous of TNE (Reference Sire I) and
- Ideal CCG Applause 2999 (Reference Sire K).

Jorgensen Motherlode® Angus Females Lots 1-107.

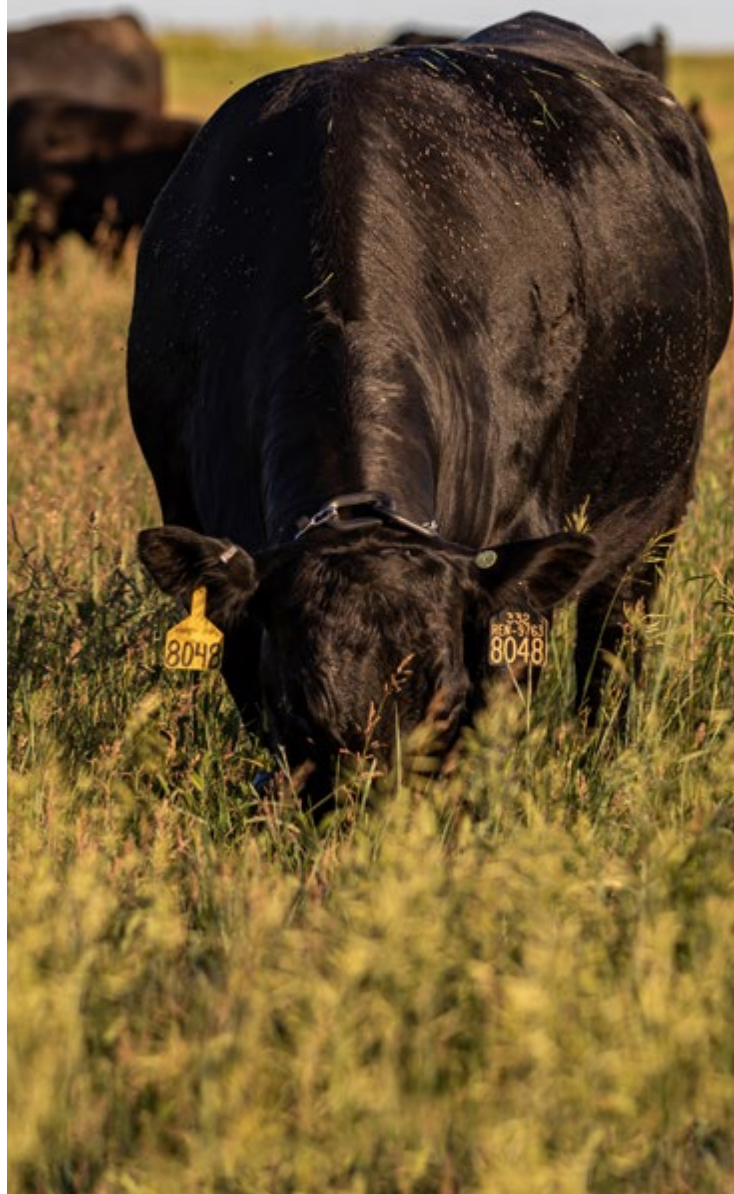



PROG WR 105
Ideal 7209 of 1168 Marjorie • Dam of Lots 1 and 2.



1

IDEAL 9411 MARJORIE OF ENCOR

Birth: 1/30/2019 Cow REG#: 19627236 TATTOO: 9411

#Ideal 9524 of 5570 6809
Ideal Encore of 9524 Lady
Ideal 3020 of SE 6X7 Lady

#Ideal 1168 of 9814 Lady
Ideal 7209 of 1168 Marjorie
Ideal 5124 of RES Marjorie

Ideal 5570 of 0452 0534
#Ideal 6809 of 2P88 0459
#Sinclair Extravagant 6X7
Ideal 4428 of 6442 4465

Ideal 9814 of 6832 7607
Ideal 9011 of R Int 8155
#S A V Resource 1441
#Ideal 9743 of 332 236



CED	BW	WW	YW	Milk	CWT	MRB	REA
+10	-1.6	+59	+117	+23	+62	+0.39	+0.7

- Representing the best of multiple generations of incredible Marjorie donors developed over the history of the Jorgensen Performance program, this proven and productive donor balances a progeny birth ratio of 91 with a progeny weaning ratio of 105 on her first natural calves and a progeny IMF ratio of 106 on five head after earning individual weaning and yearling ratios of 110 and 112 respectively.
- Her full brother, Ideal Accolade 2558, is the all-time record-selling Jorgensen bull who sold one-half interest for \$100,000 as the top-selling leadoff bull of the 2023 Jorgensen Spring Sale where he records the heaviest 205-day weight at 795 pounds, the heaviest 365-day weight at 1,411 pounds, along with the largest ribeye with a ribeye ratio of 133 and an IMF ratio of 120.
- The now-deceased dam of this cow records a progeny weaning ratio of 105 on two natural calves and a progeny yearling ratio of 112 on one head along with a progeny ribeye ratio of 105 on 22 head, and her top 10 sons in the 2023 Jorgensen Spring Sale sold a phenomenal average of more than \$25,000 each including the record-seller and many of the top-sellers while another son is the \$27,500 second top-seller of the 2024 Jorgensen Spring Sale and another is the \$57,500 top-seller of the 2025 Jorgensen Spring Sale.
- This cow is one of the all-time greatest daughters of the record-valued Ideal Encore of 9524 Lady.
- A daughter was the top-selling Lot 1 bred heifer of the 2024 Jorgensen Fall Sale and a son is the featured Lot 108 bull in this sale.
- Sells open and ready to flush.



PROG WR 105

Ideal 9411 Marjorie of Encor • Lot 1



DAM WR 105
Ideal Accolade 2558 • Full brother to Lot 1 and maternal brother to Lot 2.



Ideal 2916 Skymere of 2058 • Maternal brother to Lots 1 and 2.

DAM WR 105



Ideal 3011 Rito Revolver • Maternal brother to Lots 1 and 2.

DAM WR 105



- ✓ **Jorgensen Elite Motherlode Donor**
- ✓ **Full Sister to the \$100,000 Record-Selling Ideal Accolade 2558**
- ✓ **Daughter of the Now-Deceased Ideal 7209 of 1168 Marjorie Who Produced 13 Top-Selling Sons**
- ✓ **One of the All-Time Greatest Daughters of the One-of-a-Kind Proven Sire Ideal Encore of 9524 Lady**
- ✓ **Dam of the Top-Selling Lot 1 Bred Heifer of the 2024 Jorgensen Fall Sale**
- ✓ **Dam of the Featured Lot 108 Bull of the 2025 Jorgensen Sale**



Ideal 2055 Marjorie of Ren • Lot 2



2

IDEAL 2055 MARJORIE OF REN

Birth: 2/13/2022 | Cow | REG#: 20555339 | TATTOO: 2055

Rito 707 of Ideal 3407 7075
#S A V Renown 3439
S A V Blackcap May 4136

#Ideal 1168 of 9814 Lady
Ideal 7209 of 1168 Marjorie
Ideal 5124 of RES Marjorie

#R R Rito 707
Ideal 3407 of 1418 076
#S A V 8180 Traveler 004
#S A V May 2397
Ideal 9814 of 6832 7607
Ideal 9011 of R Int 8155
#S A V Resource 1441
#Ideal 9743 of 332 236



CED	BW	WW	YW	Milk	CWT	MRB	REA
+5	+1.5	+72	+130	+26	+51	+0.06	+1.32

- This Jorgensen Motherlode donor is a maternal sister to the featured Lot 1 cow as well as the \$100,000 record-selling Ideal Accolade 2558 who topped the 2023 Jorgensen Spring Sale where full brothers to this cow included the \$17,000 co-seventh top-seller and the \$15,000 co-ninth top-seller and other maternal brothers were among the top-sellers at \$18,000, \$17,000, \$16,000, \$15,000, \$14,000 and \$14,000, while another maternal brother is the \$27,500 second top-seller of the 2024 Jorgensen Spring Sale and others include the \$57,500 top-seller of the 2025 Jorgensen Spring Sale.
- This daughter of the Pathfinder Sire SAV Renown 3439 records progeny weaning and yearling ratios of 102 and 103 respectively on her first natural calf to follow in the productive tradition of her dam while descending from a Pathfinder third dam who earned a progeny weaning ratio of 120 on five natural calves.
- Bred to calve April 14, 2026 to SAV QUARTERBACK 7933. Examined safe.



Ideal 9743 of 332 236 • Pathfinder third dam of Lots 1 and 2.



Ideal 7209 of 1168 Marjorie • Dam of Lots 1 and 2.



Ideal 5123 of Res Marjorie • Dam of Lot 3 and maternal sister to Lot 5.



3

IDEAL 2802 MARJORIE OF 0858

Birth: 4/18/2022 Cow REG#: 20465215 TATTOO: 2802

F C R Elation Lad 652
#Emulation 31
Miss Emulous 243



#S A V Resource 1441
Ideal 5123 of RES Marjorie
Ideal 9147 of 4355 236

Elation Lad 3
Blackcap Madonna L 10
Emulous of T N 19
Miss Para Emulous 2
Rito 707 of Ideal 3407 7075
S A V Blackcap May 4136
Ideal 4355 of 0T26 2440
#Ideal 236 of 5189 8651



CED	BW	WW	YW	Milk	CWT	MRB	REA
+7	+0	+46	+77	+28	+21	+0.37	+0.28

- This productive daughter of the legendary calving-ease Pathfinder Sire Emulation 31 balances a progeny birth ratio of 91 with a progeny weaning ratio of 111 on her first two calves.
- Her massive dam is the \$23,000 second top-seller of the 2022 Jorgensen Fall Sale to ZWT Ranch whose progeny also include the \$19,000 fifth top-seller and the \$15,000 co-ninth top-seller of the Jorgensen Spring Sale.
- Bred to calve March 6, 2026 to IDEAL ACCOLADE 2558. Examined safe with a sexed heifer.



4

IDEAL 44302 MARJ OF 3542

Birth: 4/14/2024 Cow REG#: 21144894 TATTOO: 44302

#Ideal 7451 of 8103 4465
#Ideal 3542 of 7451 7417
Ideal 7417 of 1418 4465



Ideal 1281 of 6469 Jilt
Ideal 7574 of 1281 Marjorie
Ideal 9147 of 4355 236

Ideal 8103 of Eldo 5110 5213
Ideal 4465 of 6807 4286
#Ideal 1418 of 8103 4286
Ideal 4465 of 6807 4286
Ideal 6469 of 2215 3676
#Ideal 2636 of 750 0427
Ideal 4355 of 0T26 2440
#Ideal 236 of 5189 8651



CED	BW	WW	YW	Milk	CWT	MRB	REA
-2	+1.9	+49	+99	+28	+34	+0.7	+0.52

- This daughter of the ABS Global Pathfinder Sire Ideal 3542 of 7451 7417 was produced from donor dam who has earned a phenomenal progeny weaning ratio of 124 on three natural calves and a progeny yearling ratio of 122 on two head combined with progeny IMF and ribeye ratios of 144 and 113 respectively on six head, and was selected by Voss Angus as the \$20,000 top-seller of the 2023 Jorgensen Fall Sale.
- Maternal siblings include the \$35,000 top-seller of the 2024 Jorgensen Spring Sale and the \$24,000 second top-seller of the 2021 Jorgensen Spring Sale.
- Bred to calve February 23, 2016 to IDEAL 42385 EMULOUS ABUNDANT. Examined safe with a sexed bull.



Ideal 9147 of 4355 236 • Grandam of Lots 3 and 4 and grandam of Lot 5.



Ideal 5143 of Res Marjorie • Full sister to the dam of Lot 3 and maternal sister to Lot 5.



5

IDEAL 0735 MARJORIE OF 1168

Birth: 3/20/2020 Cow REG#: 19972633 TATTOO: 735

Ideal 9814 of 6832 7607
#Ideal 1168 of 9814 Lady
Ideal 9011 of R Int 8155



Ideal 4355 of 0T26 2440
Ideal 9147 of 4355 236
#Ideal 236 of 5189 8651

Ideal 6832 of 2P88 3384
#Ideal 7607 of 4545 4584
Rito Intensifier 8155
SH Lady 2P61 6051

#S S Objective T510 0T26
Ideal 2440 of 7407 7275
Super X 5189 of Ideal 3134
Ideal 8651 of 476 24



CED	BW	WW	YW	Milk	CWT	MRB	REA
+6	+1.4	+60	+102	+25	+39	+0.42	+0.12

- A maternal sister to the \$20,000 top-seller of the 2023 Jorgensen Fall Sale where a maternal sister was the \$10,000 Lot 1 cow, and others include the \$23,000 second top-seller of the 2022 Jorgensen Fall Sale where another was a top-selling feature.
- The donor dam has a progeny weaning ratio of 108 on five natural calves along with a progeny IMF ratio of 112 on 27 head and 18 daughters in production who post a collective progeny weaning ratio of 103.
- Bred to calve March 25, 2026 to JORGENSEN MOTHERLODE SIRES. Examined safe.



6

IDEAL 0427 MARJORIE 6535

Birth: 2/5/2020 Cow REG#: 19869901 TATTOO: 427

#Ideal 9524 of 5570 6809
Ideal Encore of 9524 Lady
Ideal 3020 of SE 6X7 Lady



Ideal 1281 of 6469 Jilt
Ideal 6535 of 1281 Marjorie
#Ideal 6572 of 4545 236

Ideal 5570 of 0452 0534
#Ideal 6809 of 2P88 0459
#Sinclair Extravagant 6X7
Ideal 4428 of 6442 4465

Ideal 6469 of 2215 3676
#Ideal 2636 of 750 0427
Ideal 4545 of 7451 6224
#Ideal 236 of 5189 8651



CED	BW	WW	YW	Milk	CWT	MRB	REA
+1	+1	+74	+139	+39	+77	+0.53	+0.38

- This productive daughter of the one-of-a-kind breeding-bull Ideal Encore of 9524 Lady balances a progeny birth ratio of 84 with a progeny weaning ratio of 109 on three calves after recording an individual birth ratio of 91 combined with an individual weaning ratio of 112.
- The dam has a progeny weaning ratio of 102 on six calves and both the grandam and third dam are Pathfinder Dams.
- Exposed to JORGENSEN MOTHERLODE SIRES.



Ideal 7574 of 1281 Marjorie • Dam of Lot 4 and maternal sister to Lot 5.



Ideal 8048 of Ren Marjorie • Full sister to Lot 7, dam of Lot 9 and maternal sister to Lot 10.



7

IDEAL MARJORIE 9019 OF REN

Birth: 2/17/2019 Cow REG#: 19657349 TATTOO: 9019

Rito 707 of Ideal 3407 7075
#S A V Renown 3439
S A V Blackcap May 4136

#R R Rito 707
Ideal 3407 of 1418 076
#S A V 8180 Traveler 004
#S A V May 2397

Ideal 332 of 049 8221
Ideal 9763 of 332 6563
Ideal 6563 of 4545 3611

Ideal 049 OF F506 6375
Ideal 8221 of 5439 4517
Ideal 4545 of 7451 6224
Ideal 3611 of 878 1427



CED	BW	WW	YW	Milk	CWT	MRB	REA
-1	+1.2	+52	+98	+30	+45	+0.29	+0.62

- Owned by Devyn Ballagh, Mosier Angus Ranch and Wade Risse.
- This impressive cow with a progeny birth ratio of 95 combined with a progeny weaning ratio of 102 on two natural calves is a full sister to both the proven donor Ideal 8048 of Ren Marjorie and to the Pathfinder Dam Ideal 8058 of Ren Marjorie who produced the \$21,000 co-third top-seller of the 2024 Jorgensen Spring Sale.
- The donor dam records progeny weaning and yearling ratios of 103 on six natural calves with 31 daughters in production.
- Bred to calve March 1, 2026 to IDEAL 1418 OF 8103 4286. Examined safe with a sexed heifer.



8

IDEAL 0429 MARJORIE OF 8064

Birth: 2/5/2020 Cow REG#: 19869904 TATTOO: 429

#Ideal 9524 of 5570 6809
Ideal Encore of 9524 Lady
Ideal 3020 of SE 6X7 Lady

Ideal 5570 of 0452 0534
#Ideal 6809 of 2P88 0459
#Sinclair Extravagant 6X7
Ideal 4428 of 6442 4465

#S A V Renown 3439
Ideal 8064 of REN Marjorie
Ideal 9763 of 332 6563

Rito 707 of Ideal 3407 7075
S A V Blackcap May 4136
Ideal 332 of 049 8221
Ideal 6563 of 4545 3611



CED	BW	WW	YW	Milk	CWT	MRB	REA
-4	+1.2	+73	+128	+29	+73	+0.19	+0.5

- A full sister-in-blood to the \$21,000 co-third top-seller of the 2024 Jorgensen Spring Sale by the proven one-of-a-kind sire Ideal Encore of 9524 Lady. This cow balances a progeny birth ratio of 96 with a progeny weaning ratio of 102 on three calves from a dam with a progeny weaning ratio of 111 on two calves.
- Bred to calve March 3, 2026 to IDEAL 7773 OF 332 3403. Examined safe with a sexed bull.



Ideal 9763 of 332 6563 • Dam of Lots 7 and 10 and grandam of Lots 8 and 9.



Ideal 7101 of Ren Marjorie • From the Marjorie family.



9

IDEAL 40551 MARJ OF IDLISM

Birth: 3/24/2024 Cow REG#: 21144886 TATTOO: 40551

Rito Idealist
Rito Idealism 1R6
Rita 6D48 of Rito 2T6 7174

#R R Rito 707
Ideal 3407 of 1418 076
#Band 116 of Ideal 2118 7174
Rita 2T6 of 5H11 Rito 149

#S A V Renown 3439
Ideal 8048 of REN Marjorie
Ideal 9763 of 332 6563

Rito 707 of Ideal 3407 7075
S A V Blackcap May 4136
Ideal 332 of 049 8221
Ideal 6563 of 4545 3611



CED	BW	WW	YW	Milk	CWT	MRB	REA
-4	+2.1	+47	+89	+23	+27	+0.01	+0.71

- A product of the embryo program from the mating of Rito Idealism 1R6 with a high-indexing donor dam who records a progeny weaning ratio of 118 on one natural calf along with a progeny IMF ratio of 112 on two head.
- This royal-pedigree heifer is backed by generations of proven donors.
- Bred to calve February 17, 2026 to IDEAL 42385 EMULOUS ABUNDANT. Examined safe with a sexed heifer.



10

IDEAL 0196 MARJORIE OF 9763

Birth: 2/20/2020 Cow REG#: 19869963 TATTOO: 196

Ideal 1281 of 6469 Jilt
Ideal 5609 of 1281 Marjorie
Ideal 9763 of 332 6563

Ideal 6469 of 2215 3676
#Ideal 2636 of 750 0427
Ideal 332 of 049 8221
Ideal 6563 of 4545 3611

Ideal 332 of 049 8221
Ideal 9763 of 332 6563
Ideal 6563 of 4545 3611

Ideal 049 OF F506 6375
#Ideal 8221 of 5439 4517
Ideal 4545 of 7451 6224
Ideal 3611 of 878 1427



CED	BW	WW	YW	Milk	CWT	MRB	REA
-11	+4.4	+68	+123	+30	+51	+0.21	+0.7

- The result of a sire/dam mating by the proven high maternal sire Ideal 5609 of 1281 Marjorie.
- This cow records a progeny weaning ratio of 107 on four calves, double-bred to Ideal 9763 of 332 6563 who records progeny weaning and yearling ratios of 103 on six natural calves.
- The sire/maternal brother is the \$35,000 co-top-seller of the 2016 Jorgensen Spring Sale and another maternal brother is the \$23,000 top-seller of the 2019 Jorgensen Spring Sale.
- Bred to calve March 23, 2026 to JORGENSEN MOTHERLODE SIRES. Examined safe.



Ideal 5609 of 1281 Marjorie • Maternal brother to Lots 7 and 10.



Ideal 9420 Marjorie of Encor • Lot 13



11

IDEAL 0414 MARJORIE OF 8202

Birth: 1/31/2020 Cow REG#: 19869885 TATTOO: 414

#Ideal 9524 of 5570 6809
Ideal Encore of 9524 Lady
Ideal 3020 of SE 6X7 Lady

#Ideal 1168 of 9814 Lady
Ideal 8202 of 1168 Marjorie
Ideal 6517 of 1281 Marjorie

Ideal 5570 of 0452 0534
#Ideal 6809 of 2P88 0459
#Sinclair Extravagant 6X7
Ideal 4428 of 6442 4465
Ideal 9814 of 6832 7607
Ideal 9011 of R Int 8155
Ideal 1281 of 6469 Jilt
Ideal 1725 of 6051 Marjorie



CED	BW	WW	YW	Milk	CWT	MRB	REA
+12	-3	+48	+97	+30	+49	+1.04	+0.7

- This low birth and high maternal daughter of Ideal Encore of 9524 Lady balances a progeny birth ratio of 89 with a progeny weaning ratio of 103 on four calves.
- Two daughters post a collective progeny weaning ratio of 108 and they include the productive young cow who sells as Lot 12.
- Exposed to JORGENSEN MOTHERLODE SIRES.



12

IDEAL 2358 MARJORIE OF RNFL

Birth: 2/2/2022 Cow REG#: 20555953 TATTOO: 2358

#Coleman Charlo 0256
#S A V Rainfall 6846
S A V Blackcap May 4136

Ideal Encore of 9524 Lady
Ideal 0414 Marjorie of 8202
Ideal 8202 of 1168 Marjorie

#O C C Paxton 730P
Bohi Abigale 6014
#S A V 8180 Traveler 004
#S A V May 2397

#Ideal 9524 of 5570 6809
Ideal 3020 of SE 6X7 Lady
#Ideal 1168 of 9814 Lady
Ideal 6517 of 1281 Marjorie



CED	BW	WW	YW	Milk	CWT	MRB	REA
+4	+0.2	+51	+102	+35	+40	+1.18	+0.62

- This productive daughter of the Select Sires Pathfinder Sire SAV Rainfall 6846 has earned an impressive weaning ratio of 111 on her first two calves.
- The dam who sells as Lot 11 records a progeny birth ratio of 89 combined with a progeny weaning ratio of 103 on four calves.
- Bred to calve February 22, 2026 to IDEAL 2272 EMULOUS OF RE 142. Examined safe with a sexed heifer.



13

IDEAL 9420 MARJORIE OF ENCOR

Birth: 2/1/2019 Cow REG#: 19627232 TATTOO: 9420

#Ideal 9524 of 5570 6809
Ideal Encore of 9524 Lady
Ideal 3020 of SE 6X7 Lady

Ideal 2760 of 6051 Blkbrd
Ideal 7301 of 2760 Marjorie
Ideal 4761 of 9524 Marjorie

Ideal 5570 of 0452 0534
#Ideal 6809 of 2P88 0459
#Sinclair Extravagant 6X7
Ideal 4428 of 6442 4465
#Ideal 6051 of 332 2636
#Ideal 5708 of 2633 3662
#Ideal 9524 of 5570 6809
Ideal 2704 of 6051 Marjorie



CED	BW	WW	YW	Milk	CWT	MRB	REA
+5	+0	+67	+126	+32	+63	+0.46	+0.52

- This Jorgensen Motherlode donor balances a progeny birth ratio of 85 with a progeny weaning ratio of 107 on three natural calves along with a progeny IMF ratio of 110 on two head with five daughters in production.
- This cow is sired by the record-valued Ideal Encore of 9524 Lady who is a proven one-of-a-kind sire.
- This cow is double-bred to the Pathfinder Sire Ideal 9524 of 5570 6809.
- Sells open and ready to flush.



Rito Revolve 0R5 • From the Marjorie family.



PROG WR
111

Ideal 5737 of 9524 Marjorie • Pathfinder Dam of Lots 14 and 15.



14

IDEAL 2807 MARJORIE OF 0858

Birth: 4/22/2022 **Cow** **REG#:** 20465211 **TATTOO:** 2807

F C R Elation Lad 652
#Emulation 31
Miss Emulous 243



#Ideal 9524 of 5570 6809
#Ideal 5737 of 9524 Marjorie
#Ideal 6573 of 4545 0350

Elation Lad 3
Blackcap Madonna L 10
Emulous of T N 19
Miss Para Emulous 2

Ideal 5570 of 0452 0534
#Ideal 6809 of 2P88 0459
Ideal 4545 of 7451 6224
Ideal 0350 OF 7573 3106



CED	BW	WW	YW	Milk	CWT	MRB	REA
+4	-0.1	+46	+81	+27	+37	+0.1	-0.09

- The first of two flush sisters produced in the embryo program from the mating of the legendary calving-ease and high-maternal Pathfinder Sire Emulation 31 with a second-generation Pathfinder Dam who records a progeny weaning ratio of 111 on five natural calves and a progeny yearling ratio of 109 combined with progeny IMF and ribeye ratios of 104 and 103 respectively on three head.
- A maternal brother is the \$15,000 co-second top-selling Lot 1 bull of the 2019 Jorgensen Spring Sale.
- Bred to calve March 6, 2026 to IDEAL ACCOLADE 2558. Examined safe.



15

IDEAL 2823 MARJORIE OF 0858

Birth: 4/30/2022 **Cow** **REG#:** 20465213 **TATTOO:** 2823

F C R Elation Lad 652
#Emulation 31
Miss Emulous 243



#Ideal 9524 of 5570 6809
#Ideal 5737 of 9524 Marjorie
#Ideal 6573 of 4545 0350

Elation Lad 3
Blackcap Madonna L 10
Emulous of T N 19
Miss Para Emulous 2

Ideal 5570 of 0452 0534
#Ideal 6809 of 2P88 0459
Ideal 4545 of 7451 6224
Ideal 0350 OF 7573 3106



CED	BW	WW	YW	Milk	CWT	MRB	REA
+3	-0.7	+30	+46	+26	+11	+0.06	-0.06

- This flush sister to the previous cow is a maternal sister to the \$15,000 co-second top-selling Lot 1 bull of the 2019 Jorgensen Spring Sale from a second-generation Pathfinder Dam with a progeny weaning ratio of 111 on five natural calves along with a progeny yearling ratio of 109 coupled with progeny IMF and ribeye ratios of 104 and 103 respectively on three head.
- The Pathfinder Sire of this cow, born 57 years ago, is the fountainhead of the influential Emulation sire line prevalent throughout the Angus breed.
- Bred to calve March 6, 2026 to IDEAL ACCOLADE 2558. Examined safe.



PROG WR
103

Ideal 8106 of Res Marjorie • From the Marjorie family



16

IDEAL 1430 MARJORIE OF ENCR

Birth: 2/25/2021 **Cow** **REG#:** 20162928 **TATTOO:** 1430

#Ideal 9524 of 5570 6809
Ideal Encore of 9524 Lady
Ideal 3020 of SE 6X7 Lady



#Sitz Uncommon
#Ideal 3804 of Uncon Marjorie
#Ideal 6573 of 4545 0350

Ideal 5570 of 0452 0534
#Ideal 6809 of 2P88 0459
#Sinclair Extravagant 6X7
Ideal 4428 of 6442 4465

#Sitz Upward 307R
Sitz Ellunas Elite 1697
Ideal 4545 of 7451 6224
Ideal 0350 OF 7573 3106



CED	BW	WW	YW	Milk	CWT	MRB	REA
-3	+1.6	+58	+108	+21	+58	+0.3	+0.42

- A product of the embryo program, this productive young cow balances a progeny birth ratio of 98 with a progeny weaning ratio of 106 on three calves, and she is from the mating of the proven one-of-a-kind sire Ideal Encore of 9524 Lady with a second-generation Pathfinder Dam who balances a progeny birth ratio of 97 with a progeny weaning ratio of 101 on seven natural calves and a progeny yearling ratio of 107 on six head.
- A maternal sister sells as Lot 17.
- Bred to calve March 27, 2026 to JORGENSEN MOTHERLODE SIRE.



17

IDEAL 1603 MARJORIE OF 4223

Birth: 2/23/2021 **Cow** **REG#:** 20162914 **TATTOO:** 1603

#Ideal 1168 of 9814 Lady
Ideal 4223 of 1168 Blkbrd
Ideal 2441 of 9524 Blkbrd



#Sitz Uncommon
#Ideal 3804 of Uncon Marjorie
#Ideal 6573 of 4545 0350

Ideal 9814 of 6832 7607
Ideal 9011 of R Int 8155
#Ideal 9524 of 5570 6809
Ideal 7259 of 3542 0421

#Sitz Upward 307R
Sitz Ellunas Elite 1697
Ideal 4545 of 7451 6224
Ideal 0350 OF 7573 3106



CED	BW	WW	YW	Milk	CWT	MRB	REA
+4	+2.2	+52	+92	+35	+41	+0.22	+0.61

- This productive maternal sister to Lot 16 has earned an impressive progeny weaning ratio of 111 on her first three calves.
- This daughter of the \$23,000 Ideal 4223 of 1168 Blkbrd is from a second-generation Pathfinder Dam who combines a progeny birth ratio of 97 with a progeny weaning ratio of 101 on seven calves and a progeny yearling ratio of 107 on six head.
- Bred to calve March 3, 2026 to IDEAL ACCOLADE 2558. Examined safe with a sexed heifer.



18

IDEAL 0778 MARJORIE OF 4223

Birth: 3/26/2020 **Cow** **REG#:** 19972669 **TATTOO:** 778

#Ideal 1168 of 9814 Lady
Ideal 4223 of 1168 Blkbrd
Ideal 2441 of 9524 Blkbrd



Ideal 1576 of 7451 6187
Ideal 6163 of 1576 2360
Ideal 2360 of 7573 1430

Ideal 9814 of 6832 7607
Ideal 9011 of R Int 8155
#Ideal 9524 of 5570 6809
Ideal 7259 of 3542 0421

#Ideal 7451 of 8103 4465
Ideal 6187 of 3452 3128
Ideal 7573 of 544 988
Ideal 1430 of 8103 6305



CED	BW	WW	YW	Milk	CWT	MRB	REA
+3	+3.1	+35	+73	+27	+17	+0.1	+0.17

- A daughter of the \$23,000 Ideal 4223 of 1168 Blkbrd with a progeny weaning ratio of 100 on four calves, produced from a donor dam who records a progeny weaning ratio of 107 on six natural calves with 19 daughters in production and 36 head evaluated by ultrasound.
- A productive daughter sells as Lot 19.
- Bred to calve March 6, 2026 to IDEAL ACCOLADE 2558. Examined safe with a sexed heifer.



19

IDEAL 2044 MARJORIE OF REN

Birth: 2/4/2022 **Cow** **REG#:** 20555327 **TATTOO:** 2044

Rito 707 of Ideal 3407 7075
#S A V Renown 3439
S A V Blackcap May 4136



Ideal 4223 of 1168 Blkbrd
Ideal 0778 Marjorie of 4223
Ideal 6163 of 1576 2360

#R R Rito 707
Ideal 3407 of 1418 076
#S A V 8180 Traveler 004
#S A V May 2397

#Ideal 1168 of 9814 Lady
Ideal 2441 of 9524 Blkbrd
Ideal 1576 of 7451 6187
Ideal 2360 of 7573 1430



CED	BW	WW	YW	Milk	CWT	MRB	REA
-3	+3.7	+53	+107	+22	+25	-0.28	+0.4

- A young cow with a progeny weaning ratio of 102 on her first calf, sired by the established Genex Pathfinder Sire SAV Renown 3439.
- The dam records a progeny weaning ratio of 100 on four calves and sells as Lot 18.
- The maternal granddam served as a Jorgensen donor.
- Bred to calve March 6, 2026 to IDEAL ACCOLADE 2558. Examined safe with a sexed bull.



Ideal 7275 of 5V3 1431 • From the Marjorie family.

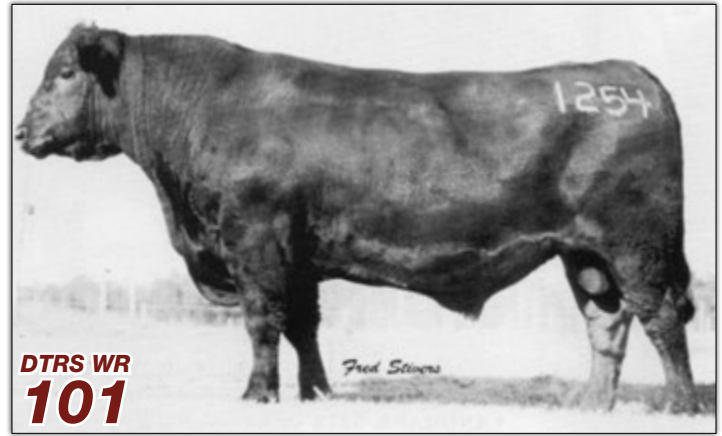

EE 30 1254 of Ideal 5254 960 • From the Marjorie family.

20 IDEAL 1809 MARJORIE OF E7899
 Birth: 2/18/2021 Cow REG#: 20203836 TATTOO: 1809

#Sinclair Emulation XXP
#S A V Elation 7899
 S A V Blackcap May 1782

#Ideal 1168 of 9814 Lady
Ideal 7237 of 1168 Marjorie
 Ideal 3522 of 9524 Marjorie

#N Bar Emulation EXT
 #N Bar Primrose Y3051
 Rito 707 of Ideal 3407 7075
 #S A V May 2397

Ideal 9814 of 6832 7607
 Ideal 9011 of R Int 8155
 #Ideal 9524 of 5570 6809
 #Ideal 6512 of 3542 1302

5.2

CED	BW	WW	YW	Milk	CWT	MRB	REA
-2	+3.5	+71	+128	+17	+50	+0.05	+0.09

- The first of two daughters of the one-time world-record-selling bull SAV Elation 7899, from the Marjorie family.
- This cow has a progeny weaning ratio of 105 on two calves and a progeny yearling ratio of 109 on one head.
- Bred to calve March 6, 2026 to IDEAL 2272 EMULOUS RE 142. Examined safe with a sexed heifer.

22 IDEAL 0603 MARJORIE OF 3546
 Birth: 2/13/2020 Cow REG#: 19870025 TATTOO: 603

#Ideal 1168 of 9814 Lady
Ideal 4223 of 1168 Blkbrd
 Ideal 2441 of 9524 Blkbrd

#Ideal 9524 of 5570 6809
Ideal 3546 of 9524 Marjorie
 #Ideal 6512 of 3542 1302

Ideal 9814 of 6832 7607
 Ideal 9011 of R Int 8155
 #Ideal 9524 of 5570 6809
 Ideal 7259 of 3542 0421

Ideal 5570 of 0452 0534
 #Ideal 6809 of 2P88 0459
 #Ideal 3542 of 7451 7417
 Ideal 1302 of 7573 8165

3.4

CED	BW	WW	YW	Milk	CWT	MRB	REA
+13	-2.9	+38	+77	+33	+27	+0.01	-0.11

- A maternal sister to both the \$13,000 third top-seller of the 2017 Jorgensen Spring Sale and the \$13,000 co-second top-seller of the 2018 Jorgensen Spring Sale from a dam with a progeny weaning ratio of 109 on six calves.
- A daughter sells as Lot 21.
- Exposed to JORGENSEN MOTHERLODE SIRES.

21 IDEAL 2844 MARJORIE OF ELTN
 Birth: 1/30/2022 Cow REG#: 20394272 TATTOO: 2844

#Sinclair Emulation XXP
#S A V Elation 7899
 S A V Blackcap May 1782

Ideal 4223 of 1168 Blkbrd
Ideal 0603 Marjorie of 3546
 Ideal 3546 of 9524 Marjorie

#N Bar Emulation EXT
 #N Bar Primrose Y3051
 Rito 707 of Ideal 3407 7075
 #S A V May 2397

#Ideal 1168 of 9814 Lady
 Ideal 2441 of 9524 Blkbrd
 #Ideal 9524 of 5570 6809
 #Ideal 6512 of 3542 1302

4.3

CED	BW	WW	YW	Milk	CWT	MRB	REA
+6	-1.2	+51	+99	+26	+46	+0.51	+0.04

- This daughter of the one-time world-record-selling bull and proven Pathfinder Sire SAV Elation 7899 balances a progeny birth ratio of 94 with a progeny weaning ratio of 107 on two calves.
- This cow traces to a Pathfinder third dam.
- Her dam sells as Lot 22.
- Exposed to JORGENSEN MOTHERLODE SIRES.

23 IDEAL 0327 MARJORIE OF 5816
 Birth: 3/1/2020 Cow REG#: 19869799 TATTOO: 327

Ideal 5611 of 1281 Lady
Ideal 7560 of 5611 Jilt
 Ideal 3736 of 9774 Jilt

Ideal 3584 of 9524 Blkbrd
Ideal 5816 of 3584 Marjorie
 Ideal 3831 of Uncon Marjorie

Ideal 1281 of 6469 Jilt
 #Ideal 0372 of 7773 Lady
 Ideal 9774 of 332 2636
 Ideal 4463 of 2215 1365

#Ideal 9524 of 5570 6809
 Ideal 1005 of 7275 Blackbird
 #Sitz Uncommon
 #Ideal 6512 of 3542 1302

9.6

CED	BW	WW	YW	Milk	CWT	MRB	REA
+1	+2.5	+53	+101	+25	+39	+0.27	+0.4

- A proven producer representing generations of Jorgensen breeding.
- The dam has a progeny weaning ratio of 103 on four calves and the third dam is a Pathfinder Dam.
- Bred to calve March 28, 2026 to JORGENSEN MOTHERLODE SIRES. Examined safe.



PROG WR
106

Ideal 3020 of SE 6X7 Lady • Dam of Lots 24 through 27.



24 IDEAL 2058 LADY OF REN

Birth: 2/13/2022 Cow REG#: 20555470 TATTOO: 2058

Rito 707 of Ideal 3407 7075
#S A V Renown 3439
S A V Blackcap May 4136

#R R Rito 707
Ideal 3407 of 1418 076
#S A V 8180 Traveler 004
#S A V May 2397

#Sinclair Extravagant 6X7
Ideal 3020 of SE 6X7 Lady
Ideal 4428 of 6442 4465

#N Bar Emulation EXT
Sinclair Lady 2P30 8146
Ideal 6442 of 8103 351
Ideal 4465 of 6807 4286



CED	BW	WW	YW	Milk	CWT	MRB	REA
+1	+0.7	+54	+102	+26	+50	+0.17	+0.42

- This featured Jorgensen Motherlode donor has earned a progeny weaning ratio of 107 on her first natural calf and offers a lifetime of limitless possibilities.
- Her dam, Ideal 3020 of SE 6X7 Lady, was selected by Voss Angus of Iowa as the \$50,000 record-selling Lot 1 cow of the 2022 Jorgensen Female Sale where she also produced the \$16,000 featured top-selling ET heifer calves.
- This cow is a maternal sister to Ideal Encore of 9524 Lady, the record-valued bull in Jorgensen history with a \$255,000 valuation who first emerged as the one-time record yearling weight bull in Jorgensen history as the \$35,000 co-top-selling bull of the 2016 Jorgensen Sale.
- A maternal brother, Ideal 2015 Rito Rifleman, is the \$15,000 co-ninth top-seller of the 2023 Jorgensen Sale, and another, Ideal 44061 Black Bandolier, is the \$43,000 fourth top-seller of the 2025 Jorgensen Spring Sale.
- The dam of this cow has a progeny weaning ratio of 106 on four natural calves and a progeny yearling ratio of 111 on two head along with a progeny IMF ratio of 104 on 29 head with 28 daughters in production.
- This cow is by the established Pathfinder Sire SAV Renown 3439 who is the \$175,000 leadoff bull from the 2014 SAV Sale.
- Bred to calve March 18, 2026 to IDEAL ACCOLADE 2558. Examined safe.



PROG WR
107

Ideal 2058 Lady of Ren • Lot 24



DTRS WR
102

Ideal Encore of 9524 Lady • Maternal brother to Lots 24 and 25 and full brother to Lots 26 and 27.



PROG WR
105

EE 4286 of Ideal 2240 1254 •
Featuring her influence.



PROG WR
113

Ideal 4465 of 6807 4286 •
Featuring her influence.



- ✓ **Next Generation Jorgensen Motherlode Donor With WR 1@107**
- ✓ **Daughter of the \$50,000 All-Time Record-Selling Cow at Jorgensen Land & Cattle**
- ✓ **Maternal Sister to the Record-Valued and One-of-a-Kind Proven Sire Ideal Encore of 9524 Lady**
- ✓ **Maternal Sister to Ideal 2015 Rito Rifleman and Ideal 44061 Black Bandolier**
- ✓ **Traces to the Feed Efficiency Matriarch Ideal 4465 of 6807 4286**



PROG WR
110

Ideal 2450 Lady of 9524 • Maternal sister to Lots 24 and 25 and full sister to Lots 25 and 26.



25

IDEAL 2050 LADY OF REN

Birth: 2/10/2022 Cow REG#: 20555460 TATTOO: 2050

Rito 707 of Ideal 3407 7075
#S A V Renown 3439
S A V Blackcap May 4136



#Sinclair Extravagant 6X7
Ideal 3020 of SE 6X7 Lady
Ideal 4428 of 6442 4465

#R R Rito 707
Ideal 3407 of 1418 076
#S A V 8180 Traveler 004
#S A V May 2397

#N Bar Emulation EXT
Sinclair Lady 2P30 8146
Ideal 6442 of 8103 351
Ideal 4465 of 6807 4286

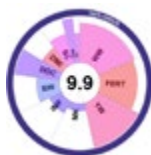

CED	BW	WW	YW	Milk	CWT	MRB	REA
+5	+0.3	+57	+105	+24	+44	+0.29	+0.87

- A flush sister to the Jorgensen Motherlode donor featured as Lot 24 from the mating of the \$175,000 Pathfinder Sire SAV Renown 3439 with the \$50,000 all-time record-selling cow at Jorgensen Ranches who is best known as the dam of the \$255,000 record-valued Ideal Encore of 9524 Lady.
- This cow is also a maternal sister to the \$43,000 Ideal 44061 Black Bandolier and to the \$15,000 Ideal 2015 Rito Rifleman.
- Maternal sisters sell as Lots 26 and 27.
- Exposed to JORGENSEN MOTHERLODE SIRES.



PROG WR
106

Ideal 3020 of SE 6X7 Lady • Dam of Lots 24 through 27.



26

IDEAL 2446 LADY OF 9524

Birth: 2/7/2022 Cow REG#: 20399494 TATTOO: 2446

Ideal 5570 of 0452 0534
#Ideal 9524 of 5570 6809
#Ideal 6809 of 2P88 0459

#Sinclair Extravagant 6X7
Ideal 3020 of SE 6X7 Lady
Ideal 4428 of 6442 4465

Ideal 0452 OF 5439 467
Ideal 0534 OF 7451 796
#Sinclair Net Present Value
#Ideal 0459 OF 5439 5467

#N Bar Emulation EXT
Sinclair Lady 2P30 8146
Ideal 6442 of 8103 351
Ideal 4465 of 6807 4286



CED	BW	WW	YW	Milk	CWT	MRB	REA
+10	-2.2	+47	+91	+37	+41	+0.76	-0.03

- The first of two full sisters to the \$255,000 record-valued Ideal Encore of 9524 Lady from the mating of the Accelerated Genetics Pathfinder Sire Ideal 9524 of 5570 6809 with the \$50,000 record selling Ideal 3020 of SE 6X7 Lady.
- Other maternal siblings include the \$43,000 Ideal 44061 Black Bandolier and the \$15,000 Ideal 2015 Rito Rifleman.
- This productive low-birth and high-maternal cow with intriguing possibilities balances a progeny birth ratio of 98 with a progeny weaning ratio of 110 on her first calves.
- Exposed to JORGENSEN MOTHERLODE SIRES.



27

IDEAL 2447 LADY OF 9524

Birth: 2/9/2022 Cow REG#: 20399495 TATTOO: 2447

Ideal 5570 of 0452 0534
#Ideal 9524 of 5570 6809
#Ideal 6809 of 2P88 0459

#Sinclair Extravagant 6X7
Ideal 3020 of SE 6X7 Lady
Ideal 4428 of 6442 4465

Ideal 0452 OF 5439 467
Ideal 0534 OF 7451 796
#Sinclair Net Present Value
#Ideal 0459 OF 5439 5467

#N Bar Emulation EXT
Sinclair Lady 2P30 8146
Ideal 6442 of 8103 351
Ideal 4465 of 6807 4286



CED	BW	WW	YW	Milk	CWT	MRB	REA
+8	-2.7	+48	+108	+31	+55	+0.39	+0.27

- This flush sister to Lot 26 and maternal sister to Lot 24 and 25 has the distinction of being a full sister to the \$255,000 record-valued Ideal Encore of 9524 Lady, produced from the \$50,000 all-time top-selling cow at Jorgensen Ranches, descending from Ideal 4465 of 6807 4286, the \$45,000 previous Jorgensen record-selling cow who went on to sell for a \$110,000 valuation at 12 years of age and generated more than \$2.5 million in progeny sales.
- Bred to calve April 10, 2026 to JORGENSEN MOTHERLODE SIRES.

Ideal 1418 of 8103 4286 •
From the Lady family.



RBS
DTRS WR
102



DTRS WR
100

Ideal 7451 of 8103 4465 •
From the Lady family.



PROG WR
105

Majesty 939 of 5439 4286 • From the Lady family.



28 IDEAL 0625 LADY OF 1312

Birth: 2/25/2020 Cow REG#: 19870039 TATTOO: 625

#Ideal 1168 of 9814 Lady
Ideal 4223 of 1168 Blkbrd
Ideal 2441 of 9524 Blkbrd

#Ideal 7773 of 332 3403
#Ideal 1312 of 7773 Lady
Ideal 7530 of 3542 4338

Ideal 9814 of 6832 7607
Ideal 9011 of R Int 8155
#Ideal 9524 of 5570 6809
Ideal 7259 of 3542 0421

Ideal 332 of 049 8221
Ideal 3403 of 7407 4461
#Ideal 3542 of 7451 7417
Ideal 4338 of Guru 427 3458



CED	BW	WW	YW	Milk	CWT	MRB	REA
+2	+2.6	+63	+114	+38	+53	-0.07	+0.46

- This high-indexing cow with a progeny weaning ratio of 118 on four calves and a progeny yearling ratio of 112 on two head is from a Pathfinder Dam and proven donor who records progeny weaning and yearling ratios of 111 and 107 respectively on four calves.
- This cow is sired by the \$23,000 Ideal 4223 of 1168 Blkbrd.
- Bred to calve April 13, 2026 to JORGENSEN MOTHERLODE SIREs. Examined safe.



29 IDEAL 0509 LADY OF 6081

Birth: 2/24/2020 Cow REG#: 19870011 TATTOO: 509

Ideal 3444 of 5570 Jilt
Ideal 6832 of 3444 Blkbrd
Ideal 1375 of 9317 Blackbird

Ideal 3874 of Uncon Betty
Ideal 6081 of 3874 Lady
#Ideal 5725 of 2633 3184

Ideal 5570 of 0452 0534
Ideal 9744 of 332 2636
Ideal 9317 of 4355 250
Ideal 7520 of 3542 0421

#Sitz Uncommon
#Ideal 6505 of 3542 34
Ideal 2633 of 750 0228
Ideal 3184 of 1576 580



CED	BW	WW	YW	Milk	CWT	MRB	REA
-21	+8.7	+59	+100	+27	+38	+0.16	-0.1

- This cow records a progeny weaning ratio of 102 on three calves and a progeny yearling ratio of 106 on two head after earning an individual weaning ratio of 111.
- The dam has a progeny weaning ratio of 105 on four calves and the grandam is a Pathfinder Dam.
- Bred to calve March 6, 2026 to IDEAL ACCOLADE 2558. Examined safe with a sexed heifer.



RBS
DTRS WR
101

Ideal 3542 of 7451 7417 •
From the Lady family.



DTRS WR
100

Rito Intensifier 8155 • From the Lady family.



30 IDEAL 1037 LADY OF QB

Birth: 2/7/2021 Cow REG#: 20203901 TATTOO: 1037

#S A V Regard 4863
#S A V Quarterback 7933
S A V Blackcap May 3525

#Ideal 6051 of 332 2636
Ideal 4343 of 6051 Lady
TVA Ideal 0013 of 48x Lady

#S A V Resource 1441
#S A V Blackcap May 5530
#S A V Final Answer 0035
#S A V May 2397

Ideal 332 of 049 8221
#Ideal 2636 of 750 0427
Sinclair Rito Impact 48x DGT
Ideal 5516 of 3542 1285



CED	BW	WW	YW	Milk	CWT	MRB	REA
+5	+1.6	+62	+101	+28	+40	+0.26	+0.65

- This daughter of the \$160,000 Pathfinder Sire SAV Quarterback 7933 has a progeny birth ratio of 98 combined with a progeny weaning ratio of 105 on three calves.
- This cow is a paternal sister to Ideal All Pro.
- Bred to calve March 3, 2026 to SAV IDEALIST 3658. Examined safe with a sexed heifer.



31 IDEAL 49091 LADY OF DUKE

Birth: 3/24/2024 Cow REG#: 21211739 TATTOO: 49091

B Bar Windy 7 3575
Millars Duke 816
#Millars Queen Lass 5273

#S A V Rainfall 6846
Ideal 1260 Lady of R6846
Ideal 9823 Lady of Rider

B Bar Windy 79
B Bar Eulima 357
#Tombstone 050
Millars Queen Lass 3276

#Coleman Charlo 0256
S A V Blackcap May 4136
Sinclair Shadow Rider 1741
Ideal 5748 of 9969 Lady



CED	BW	WW	YW	Milk	CWT	MRB	REA
+3	+1.1	+74	+128	+25	+37	+0.51	+0.35

- A product of the embryo program by the unique outcross sire Millars Duke 816 from an outstanding young donor dam by the proven Pathfinder Sire SAV Rainfall 6846.
- The dam of this heifer is a maternal sister to the \$18,000 fifth top-seller of the 2024 Jorgensen Spring Sale.
- Exposed to IDEAL 42385 EMULOUS ABUNDANT.



DAM WR
110

Ideal 1260 Lady of R6846 • Dam of Lot 31.



SAV Resource 1441 • Pathfinder Sire of Lot 32.



32

#IDEAL 4124 OF RES BLKBRD

Birth: 2/26/2014 Cow REG#: 17967497 TATTOO: 4124

Rito 707 of Ideal 3407 7075
#S A V Resource 1441
S A V Blackcap May 4136

#R R Rito 707
Ideal 3407 of 1418 076
#S A V 8180 Traveler 004
#S A V May 2397

#Sinclair Net Present Value
#Ideal 6809 of 2P88 0459
#Ideal 0459 OF 5439 5467

#N Bar Prime Time D806
Ideal 4465 of 6807 4286
#Ideal 5439 of 1418 2455
Ideal 5467 of 6807 7211

CED	BW	WW	YW	Milk	CWT	MRB	REA
-1	+1.5	+51	+99	+29	+49	+0.6	+1.04

- **PATHFINDER DAM.**
- This highly proven third-generation Pathfinder Dam and elite Jorgensen Motherlode donor has distinguished herself as one of the all-time greatest cows from the prominent Blackbird family that has excelled over generations and decades of performance testing in the Jorgensen program.
- This special daughter of the established Genex Pathfinder Sire SAV Resource 1441 balances a progeny birth ratio of 100 with a progeny weaning ratio of 103 on seven natural calves and a progeny yearling ratio of 104 on two head with 16 daughters in production.
- The Pathfinder Dam of this cow has a progeny weaning ratio of 114 on four natural calves with 23 daughters in production and 28 head evaluated by ultrasound.
- Her maternal brother, Ideal 9524 of 5570 6809, is the Accelerated Genetics Pathfinder Sire who is the \$21,000 top-seller from the 2010 Jorgensen Spring Sale, and flush brothers to this cow include both the \$23,000 co-top-seller and \$17,000 co-fourth top-seller of the 2015 Jorgensen Spring Sale.
- Sells open and ready to flush.



33

IDEAL 2830 BLCKBRD OF 0858

Birth: 5/4/2022 Cow REG#: 20465217 TATTOO: 2830

F C R Elation Lad 652
#Emulation 31
Miss Emulous 243

Elation Lad 3
Blackcap Madonna L 10
Emulous of T N 19
Miss Para Emulous 2

#S A V Resource 1441
#Ideal 4124 of Res Blkbrd
#Ideal 6809 of 2P88 0459

Rito 707 of Ideal 3407 7075
S A V Blackcap May 4136
#Sinclair Net Present Value
#Ideal 0459 OF 5439 5467



CED	BW	WW	YW	Milk	CWT	MRB	REA
+12	-3.3	+18	+38	+24	+8	+0.4	+0.29

- This daughter of the third-generation Pathfinder Dam featured as Lot 32 features a pedigree that combines the best of Emulation and Rito blending by the established Pathfinder Sire Emulation 31.
- The outstanding third-generation Pathfinder Dam of this young female has a progeny weaning ratio of 103 on seven natural calves and a progeny yearling ratio of 104 on two head and she is a maternal sister to the \$21,000 Accelerated Genetics Pathfinder Sire Ideal 9524 of 5570 6809 as well as a flush sister to both the \$23,000 co-top-seller and \$17,000 co-fourth top-seller of the 2015 Jorgensen Bull Sale.
- Bred to calve March 24, 2026 to JORGENSEN MOTHERLODE SIRES. Examined safe.



PROG WR
103

Ideal 4124 of Res Blkbrd • Lot 32



DTRS WR
102

Ideal 9524 of 5570 6809 of 5570 6809 • Maternal brother to Lots 32 and 34.



PROG WR
113

Ideal 7304 of 2760 Blkbrd • Daughter of Lot 32 and maternal sister to Lot 33



- ✓ Elite Jorgensen Motherlode Donor
- ✓ Third Consecutive Generation Pathfinder Dam
- ✓ Best of the Blackbird Family Backed by Multiple Generations of Top-Producers
- ✓ One of the Greatest Daughters of SAV Resource 1441 Ever Produced in the Jorgensen Program
- ✓ Stems from the High-Indexing Cow Rito 707 of Ideal 815 70



PROG WR
110

Ideal 4108 of Res Blkbrd • Pathfinder Dam of Lots 36, 37 and 38.



34 IDEAL 0626 BLKBRD 6809

Birth: 2/25/2020 Cow REG#: 19870196 TATTOO: 626

#Ideal 1168 of 9814 Lady
Ideal 4223 of 1168 Blkbrd
Ideal 2441 of 9524 Blkbrd

#Sinclair Net Present Value
#Ideal 6809 of 2P88 0459
#Ideal 0459 OF 5439 5467

Ideal 9814 of 6832 7607
Ideal 9011 of R Int 8155
#Ideal 9524 of 5570 6809
Ideal 7259 of 3542 0421
#N Bar Prime Time D806
Ideal 4465 of 6807 4286
#Ideal 5439 of 1418 2455
Ideal 5467 of 6807 7211



CED	BW	WW	YW	Milk	CWT	MRB	REA
+2	+1.9	+70	+127	+32	+63	+0.08	+0.25

- This high-indexing cow balances a progeny birth ratio of 98 with a progeny weaning ratio of 112 on three calves with a daughter in production who weaned her first calf with a ratio of 108.
- This cow is a maternal sister to the third-generation Pathfinder Dam and Motherlode donor featured as Lot 32 as well as the \$21,000 Accelerated Genetics Pathfinder Sire Ideal 9524 of 5570 6809 and other past top-sellers at \$23,000 and \$17,000.
- The dam is a second-generation Pathfinder Dam with a progeny weaning ratio of 114 on four natural calves.
- Exposed to JORGENSEN MOTHERLODE SIRES.



35 IDEAL 1815 BLKBRD OF E7899

Birth: 3/1/2021 Cow REG#: 20257172 TATTOO: 1815

#Sinclair Emulation XXP
#S A V Elation 7899
S A V Blackcap May 1782

Ideal 1740 of 6051 Blackcap
#Ideal 4324 of 1740 Blkbrd
Ideal 7258 of 1283 0459

#N Bar Emulation EXT
#N Bar Primrose Y3051
Rito 707 of Ideal 3407 7075
#S A V May 2397
#Ideal 6051 of 332 2636
Ideal 7759 of 332 1583
Ideal 1283 of 7291 7413
#Ideal 0459 OF 5439 5467



CED	BW	WW	YW	Milk	CWT	MRB	REA
-2	+1.4	+47	+88	+27	+32	+0.57	+0.12

- A young cow produced in the embryo program from the Blackbird family by the one-time world-record-selling bull and Pathfinder Sire SAV Elation 7899.
- The Pathfinder Dam of this cow has a progeny weaning ratio of 110 on five natural calves and a progeny yearling ratio of 110 on four heifers with 14 daughters who post a collective progeny weaning ratio of 103.
- Bred to calve March 3, 2026 to IDEAL 2916 SKYMERE OF 2058. Examined safe with a sexed bull.



PROG WR
108

Ideal 3407 of 1418 076 • From the Blackbird family.



36 IDEAL 1602 BLKBRD OF 4223

Birth: 2/22/2021 Cow REG#: 20162922 TATTOO: 1602

#Ideal 1168 of 9814 Lady
Ideal 4223 of 1168 Blkbrd
Ideal 2441 of 9524 Blkbrd

#S A V Resource 1441
#Ideal 4108 of Res Blkbrd
Ideal 8391 of 5368 6209

Ideal 9814 of 6832 7607
Ideal 9011 of R Int 8155
#Ideal 9524 of 5570 6809
Ideal 7259 of 3542 0421

Rito 707 of Ideal 3407 7075
S A V Blackcap May 4136
Ideal 5368 of 3E8 1371
Ideal 6209 of 1283 0421



CED	BW	WW	YW	Milk	CWT	MRB	REA
+9	+0.7	+47	+90	+32	+34	-0.14	+0.82

- This cow records a progeny weaning ratio of 108 on two calves and a progeny yearling ratio of 106 on one head and she is a flush sister to the \$14,000 co-seventh top-seller of the 2022 Jorgensen Spring Sale from a Pathfinder Dam with a progeny weaning ratio of 110 on five natural with 11 daughters in production and a progeny ribeye ratio of 104 on 17 head.
- Maternal sisters sell as Lots 37 and 38.
- Exposed to JORGENSEN MOTHERLODE SIRES.



37 IDEAL 2510 BLKBRD OF ENCOR

Birth: 2/20/2022 Cow REG#: 20400283 TATTOO: 2510

#Ideal 9524 of 5570 6809
Ideal Encore of 9524 Lady
Ideal 3020 of SE 6X7 Lady

#S A V Resource 1441
#Ideal 4108 of Res Blkbrd
Ideal 8391 of 5368 6209

Ideal 5570 of 0452 0534
#Ideal 6809 of 2P88 0459
#Sinclair Extravagant 6X7
Ideal 4428 of 6442 4465

Rito 707 of Ideal 3407 7075
S A V Blackcap May 4136
Ideal 5368 of 3E8 1371
Ideal 6209 of 1283 0421



CED	BW	WW	YW	Milk	CWT	MRB	REA
+7	+0	+50	+99	+27	+49	+0.22	+0.84

- This young cow produced in the embryo program is by the record-valued one-of-a-kind sire Ideal Encore of 9524 Lady from a Pathfinder Dam with a progeny weaning ratio of 110 on five natural calves and a progeny ribeye ratio of 104 on 17 head.
- Fourteen maternal sisters post a collective progeny weaning ratio of 102 and maternal brothers include the \$14,000 co-seventh top-seller of the 2022 Jorgensen Spring Sale.
- Bred to calve March 6, 2026 to IDEAL 2015 RITO RIFLEMAN. Examined safe with a sexed heifer.



38 IDEAL 40184 BLKBRD OF REN

Birth: 3/3/2024 Cow REG#: 21147903 TATTOO: 40184

Rito 707 of Ideal 3407 7075
#S A V Renown 3439
S A V Blackcap May 4136

#S A V Resource 1441
#Ideal 4108 of Res Blkbrd
Ideal 8391 of 5368 6209

#R R Rito 707
Ideal 3407 of 1418 076
#S A V 8180 Traveler 004
#S A V May 2397

Rito 707 of Ideal 3407 7075
S A V Blackcap May 4136
Ideal 5368 of 3E8 1371
Ideal 6209 of 1283 0421

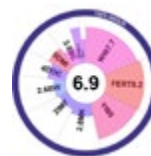

CED	BW	WW	YW	Milk	CWT	MRB	REA
+8	+1.3	+52	+100	+21	+39	+0.05	+0.84

- A concentration of the proven genetics of the Pathfinder Sire full brothers SAV Renown 3439 and SAV Resource 1441 from a proven Pathfinder Dam with a progeny weaning ratio of 110 on five natural calves combined with a progeny ribeye ratio of 104 on 17 head.
- A maternal brother is the \$14,000 co-seventh top-seller of the 2022 Jorgensen Spring Sale and maternal sisters sell as Lots 36 and 37.
- Bred to calve February 19, 2026 to IDEAL 42385 EMULOUS ABUNDANT. Examined safe with a sexed bull.



PROG WR
112

Ideal 7211 Landmark 5215 4108 • Her descents sell.



PROG WR
114

Ideal 5467 of 6807 7211 • Her descents sell.



39

IDEAL 2413 BLKBRD OF 1418

Birth: 5/26/2022 Cow REG#: 20394018 TATTOO: 2413

Ideal 8103 of Eldo 5110 5213
#Ideal 1418 of 8103 4286
E E 4286 of Ideal 2240 1254

#S A V Resource 1441
#Ideal 4122 of Res Blkbrd
#Ideal 4363 of 0T26 2574

Eldorado 5110 Ideal 2228 156
Landmark 5213 of Ideal 9100
Ee 30 1254 of Ideal 5254 960
Ee 30 2240 of Ideal 8245 960
Rito 707 of Ideal 3407 7075
S A V Blackcap May 4136
#S S Objective T510 0T26
Ideal 2574 of 0362 6329



CED	BW	WW	YW	Milk	CWT	MRB	REA
-9	+5.3	+66	+102	+22	+45	-0.13	+0.72

- A genetic-gem by the ABS Global Pathfinder Sire Ideal 1418 of 8103 4286 from a second-generation Pathfinder Dam with a progeny birth ratio of 97 combined with a progeny weaning ratio of 105 on eight natural calves.
- A maternal sister sells as Lot 40 and another is the Pathfinder Dam of Lot 41.
- The dam is a full sister to the \$19,000 second top-seller of the 2015 Jorgensen Sale and a maternal sister to the \$18,000 second top-seller of the 2012 Jorgensen Spring Sale.
- Bred to calve February 22, 2026 to RITO 0040 MAGNUM OF IDEAL. Examined safe with a sexed heifer.



Ideal 4122 of Res Blkbrd • Pathfinder Dam of Lots 39 and 40 and granddam of Lot 41.



40

IDEAL 1374 BLKBRD OF E1674

Birth: 4/29/2021 Cow REG#: 20227163 TATTOO: 1374

Tail N Emulous 848
#Tail N Emulous 1674
68 Emulous 154

#S A V Resource 1441
#Ideal 4122 of Res Blkbrd
#Ideal 4363 of 0T26 2574

Emulous Pride 127
Bluebird Anne Jumbo 33
Emulous Pride 135
Erica of Emulous
Rito 707 of Ideal 3407 7075
S A V Blackcap May 4136
#S S Objective T510 0T26
Ideal 2574 of 0362 6329



CED	BW	WW	YW	Milk	CWT	MRB	REA
+5	-0.1	+41	+65	+22	+33	+0.54	+0.67

- This special female produced in the embryo program blends the Emulous and Rito lines by the established Pathfinder Sire Tail N Emulous 1674 from a second-generation Pathfinder Dam with a progeny birth ratio of 97 combined with a progeny weaning ratio of 105 on eight natural calves.
- The dam is a full sister to the \$19,000 top-seller of the 2015 Jorgensen Spring Sale and a maternal sister to the \$18,000 second top-seller of the 2012 Jorgensen Spring Sale.
- Exposed to JORGENSEN MOTHERLODE SIRES.



42

IDEAL 0430 BLKBRD OF 6214

Birth: 2/6/2020 Cow REG#: 19869905 TATTOO: 430

#Ideal 9524 of 5570 6809
Ideal Encore of 9524 Lady
Ideal 3020 of SE 6X7 Lady

#Ideal 1168 of 9814 Lady
Ideal 6214 of 1168 Blkbrd
Ideal 1541 of 5570 Blackbird

Ideal 5570 of 0452 0534
#Ideal 6809 of 2P88 0459
#Sinclair Extravagant 6X7
Ideal 4428 of 6442 4465
Ideal 9814 of 6832 7607
Ideal 9011 of R Int 8155
Ideal 5570 of 0452 0534
#Ideal 4363 of 0T26 2574



CED	BW	WW	YW	Milk	CWT	MRB	REA
+8	-0.6	+64	+123	+22	+60	+0.38	+0.2

- This productive daughter of the record-valued one-of-a-kind sire Ideal Encore of 9524 Lady balances a progeny birth ratio of 92 with a progeny weaning ratio of 107 on three calves.
- This cow traces to the Pathfinder Dam Ideal 4363 of 0T26 2574.
- Bred to calve March 25, 2026 to JORGENSEN MOTHERLODE SIRES. Examined safe.



41

IDEAL 2009 BLKBRD OF 7075

Birth: 2/24/2022 Cow REG#: 20398954 TATTOO: 2009

#R R Rito 707
Rito 707 of Ideal 3407 7075
Ideal 3407 of 1418 076

#Ideal 1168 of 9814 Lady
#Ideal 6208 of 1168 Blkbrd
#Ideal 4122 of Res Blkbrd

Rito N Bar
Eriskay of Rollin Rock 3
#Ideal 1418 of 8103 4286
Ideal 076 of 692 8375
Ideal 9814 of 6832 7607
Ideal 9011 of R Int 8155
#S A V Resource 1441
#Ideal 4363 of 0T26 2574



CED	BW	WW	YW	Milk	CWT	MRB	REA
-6	+3.2	+70	+129	+22	+53	-0.03	+0.56

- This young cow balances a progeny birth ratio of 99 with a progeny weaning ratio of 115 on her first calf, and she is from the mating of the great-breeding bull Rito 707 of Ideal 3407 7075 with a third-generation Pathfinder Dam who balances a progeny birth ratio of 93 with a progeny weaning ratio of 105 on four natural calves and a progeny ribeye ratio of 110 on three head.
- This cow is one of six maternal sisters who post a collective progeny weaning ratio of 104.
- Bred to calve February 22, 2026 to IDEAL 2323 EMULOUS OF TNE. Examined safe with a sexed bull.



43

IDEAL 0602 BLKBRD OF 6339

Birth: 2/12/2020 Cow REG#: 19870024 TATTOO: 602

#Ideal 1168 of 9814 Lady
Ideal 4223 of 1168 Blkbrd
Ideal 2441 of 9524 Blkbrd

Ideal 3015 of R Imp Marjorie
Ideal 6339 of 3015 Blkbrd
Ideal 4564 of 1281 Blkbrd

Ideal 9814 of 6832 7607
Ideal 9011 of R Int 8155
#Ideal 9524 of 5570 6809
Ideal 7259 of 3542 0421
Sinclair Rito Impact 48x DGT
#Ideal 1431 of 1418 668
Ideal 1281 of 6469 Jilt
#Ideal 4363 of 0T26 2574



CED	BW	WW	YW	Milk	CWT	MRB	REA
+7	+0.9	+63	+108	+34	+40	+0.63	+0.43

- This double-bred Blackbird balances a progeny birth ratio of 94 with a progeny weaning ratio of 107 on three calves and a progeny yearling ratio of 110 combined with a progeny IMF ratio of 197 and a progeny ribeye ratio of 104 on one head.
- This cow has a daughter in production who weaned her first calf with a ratio of 103.
- This cow traces to the same Pathfinder third dam as Lot 42.
- Bred to calve March 3, 2026 to IDEAL ACCOLADE 2558. Examined safe with a sexed heifer.



Ideal 6208 of 1168 Blkbrd • Pathfinder Dam of Lot 41 and maternal sister to Lot 39 and 40.



DAM WR
108

Rito 707 of Ideal 3407 7075 • From the Blackbird family.



DAM WR
108

Rito Idealist • From the Blackbird family.



DAM WR
107

Ideal 40430 All Star • His dam sells as Lot 44.



44 IDEAL 0448 BLKBRD OF 3360

Birth: 2/14/2020 Cow REG#: 19869930 TATTOO: 448

#Ideal 9524 of 5570 6809
Ideal Encore of 9524 Lady
Ideal 3020 of SE 6X7 Lady



Ideal 1740 of 6051 Blackcap
Ideal 3360 of 1740 Blkbrd
#Ideal 9181 of 6223 7101

Ideal 5570 of 0452 0534
#Ideal 6809 of 2P88 0459
#Sinclair Extravagant 6X7
Ideal 4428 of 6442 4465
#Ideal 6051 of 332 2636
Ideal 7759 of 332 1583
Ideal 6223 of 1283 8231
Ideal 7101 of 7291 4344



CED	BW	WW	YW	Milk	CWT	MRB	REA
+5	+0.2	+49	+99	+35	+36	+0.63	+0.21

- The dam of Ideal 40430 All Star, the \$45,000 third top-seller of the 2025 Jorgensen Spring Sale to Ron Van Dyke of Montana.
- This highly productive cow balances a progeny birth ratio of 97 with a progeny weaning ratio of 107 on four calves and a progeny yearling ratio of 124 combined with progeny IMF and ribeye ratios of 141 and 114 respectively on one head.
- The dam has a progeny weaning ratio of 101 on seven calves and a progeny yearling ratio of 105 on five head and the grandam is a Pathfinder Dam.
- Bred to calve March 3, 2026 to IDEAL 7773 OF 332 3403. Examined safe.



45 IDEAL 0601 BLKBRD OF 6069

Birth: 2/6/2020 Cow REG#: 19870022 TATTOO: 601

#Ideal 1168 of 9814 Lady
Ideal 4223 of 1168 Blkbrd
Ideal 2441 of 9524 Blkbrd



Ideal 3741 of 9774 Blkbrd
Ideal 6069 of 3741 Blkbrd
Ideal 2441 of 9524 Blkbrd

Ideal 9814 of 6832 7607
Ideal 9011 of R Int 8155
#Ideal 9524 of 5570 6809
Ideal 7259 of 3542 0421
Ideal 9774 of 332 2636
#Ideal 8367 of 3E8 4363
#Ideal 9524 of 5570 6809
Ideal 7259 of 3542 0421



CED	BW	WW	YW	Milk	CWT	MRB	REA
+9	-1	+46	+92	+39	+39	+0.53	+0.4

- This cow is from the mating of maternal siblings, sired by the \$23,000 co-top-seller of the 2015 Jorgensen Spring Sale.
- This cow records a progeny birth ratio of 97 combined with a progeny weaning ratio of 100 on three calves.
- Exposed to JORGENSEN MOTHERLODE SIRES.



DAM WR
102

Ideal 4223 of 1168 Blkbrd • From the Blackbird family.



46 IDEAL 2401 BLKBRD OF 1418

Birth: 2/8/2022 Cow REG#: 20394011 TATTOO: 2401

Ideal 8103 of Eldo 5110 5213
#Ideal **1418 of 8103 4286**
E E 4286 of Ideal 2240 1254



Ideal 3874 of Uncon Betty
#Ideal **6084 of 3874 Blkbrd**
Ideal 2021 of R Imp Blkbrd

Eldorado 5110 Ideal 2228 156
Landmark 5213 of Ideal 9100
Ee 30 1254 of Ideal 5254 960
Ee 30 2240 of Ideal 8245 960

#Sitz Uncommon
#Ideal 6505 of 3542 34
Sinclair Rito Impact 48x DGT
#Ideal 4363 of 0T26 2574



CED	BW	WW	YW	Milk	CWT	MRB	REA
+6	+0.9	+46	+87	+34	+37	-0.19	+0.24

- A three-year-old daughter of the established ABS Global Pathfinder Sire Ideal 1418 of 8103 4286 with progeny weaning and yearling ratios of 101 and 103 respectively on her first calf.
- Her Pathfinder Dam records a progeny weaning ratio of 107 on five calves.
- Ideal 3407 of 1418 076, is a paternal sister from the Blackbird family.
- Bred to calve March 18, 2026 to JORGENSEN MOTHERLODE SIRES.



47 IDEAL 1227 BLKBRD OF 5609

Birth: 2/27/2021 Cow REG#: 20164474 TATTOO: 1227

Ideal 1281 of 6469 Jilt
Ideal 5609 of 1281 Marjorie
Ideal 9763 of 332 6563



#Ideal 7773 of 332 3403
Ideal 3702 of 7773 Blkbrd
Ideal 0543 of 5570 Blackbird

Ideal 6469 of 2215 3676
#Ideal 2636 of 750 0427
Ideal 332 of 049 8221
Ideal 6563 of 4545 3611

Ideal 332 of 049 8221
Ideal 3403 of 7407 4461
Ideal 5570 of 0452 0534
Ideal 8316 of 4355 1338

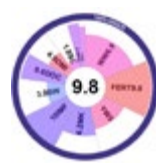

CED	BW	WW	YW	Milk	CWT	MRB	REA
-15	+5.3	+49	+92	+35	+38	+0.59	+0.51

- This high-maternal cow has earned a progeny weaning ratio of 106 on three calves with a daughter in production who weaned her first calf with a ratio of 106.
- This cow is backed by the high-maternal sires Ideal 5609 of 1281 Marjorie and Ideal 7773 of 332 3402.
- Bred to calve March 3, 2026 to IDEAL CLARK EXCEPTIONAL 3V1. Examined safe with a sexed heifer.



48 IDEAL 0515 BLKBRD OF 3504

Birth: 3/1/2020 Cow REG#: 19870017 TATTOO: 515

Ideal 3412 of 7407 Jilt
Ideal 6058 of 3412 Blackcap
Ideal 3800 of Uncon Blkcp



#Ideal 9524 of 5570 6809
Ideal 3504 of 9524 Blkbrd
Ideal 1013 of 7275 Blackbird

Ideal 7407 of 1418 4465
Ideal 3618 of 878 1340
#Sitz Uncommon
Ideal 0471 of 8532 Blackcap

Ideal 5570 of 0452 0534
#Ideal 6809 of 2P88 0459
Ideal 7275 of 5V3 1431
Ideal 8524 of 3542 324

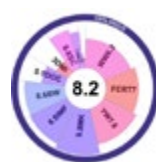

CED	BW	WW	YW	Milk	CWT	MRB	REA
+5	-0.8	+54	+99	+40	+41	+0.23	+0.33

- This cow balances a progeny birth ratio of 96 with a progeny weaning ratio of 105 on three calves to earn an exceptional high milk EPD.
- The dam has a progeny weaning ratio of 103 on five calves and she is a paternal to Ideal Encore of 9524 Lady by the Accelerated Genetics Pathfinder Sire Ideal 9524 of 5570 6809.
- Bred to calve March 3, 2026 to IDEAL ACCOLADE 2558. Examined safe with a sexed bull.



Rito 72 of Ideal 606 (Brand 3191)
• From the Blackbird family.

PROG WR
106



PROG WR
115

Rito 707 of Ideal 815 70 •
From the Blackbird family.



PROG WR
114

Ideal 2008 Blckbrd of 7075 • Lot 51



49

IDEAL 0009 BLKBRD OF 9532

Birth: 2/12/2020 Cow REG#: 19888461 TATTOO: 9

Rito 707 of Ideal 3407 7075
#S A V Renown 3439
S A V Blackcap May 4136

Ideal 5578 of 0452 3629
Ideal 9532 of 5578 6302
Ideal 6302 of 2Q23 4430

#R R Rito 707
Ideal 3407 of 1418 076
#S A V 8180 Traveler 004
#S A V May 2397
Ideal 0452 OF 5439 467
Ideal 3629 of 878 7417
Sinclair Open Range 2Q23
Ideal 4430 of 6442 3462



CED	BW	WW	YW	Milk	CWT	MRB	REA
+3	+0.6	+58	+101	+23	+43	-0.28	+0.88

- This productive daughter of the established Genex Pathfinder Sire SAV Renown 3439 has earned a progeny weaning ratio of 109 on four calves.
- The dam of this cow records a progeny weaning ratio of 100 on ten calves.
- Bred to calve March 25, 2026 to JORGENSEN MOTHERLODE SIREs. Examined safe.



51

IDEAL 2008 BLKBRD OF 7075

Birth: 2/22/2022 Cow REG#: 20395132 TATTOO: 2008

#R R Rito 707
Rito 707 of Ideal 3407 7075
Ideal 3407 of 1418 076

Ideal Encore of 9524 Lady
Ideal 7704 of Encore Blckbrd
Ideal 5423 of 3365 Blckbrd

Rito N Bar
Eriskay of Rollin Rock 3
#Ideal 1418 of 8103 4286
Ideal 076 of 692 8375

#Ideal 9524 of 5570 6809
Ideal 3020 of SE 6X7 Lady
Ideal 3365 of 1740 Belle
Ideal 3569 of 9524 Blckbrd



CED	BW	WW	YW	Milk	CWT	MRB	REA
+3	+0.2	+42	+86	+23	+33	-0.09	+0.66

- This next generation Jorgensen Motherlode donor has earned a remarkable progeny weaning ratio of 114 on her first calf.
- This daughter of the great-breeding bull Rito 707 of Ideal 3407 7075 is from one of the first and best daughters of the Ideal Encore of 9524 Lady selected by Hancock Livestock of Wyoming as a \$15,000 highlight of the 2022 Jorgensen Fall Sale, recording a progeny weaning ratio of 101 on three calves along with progeny IMF and ribeye ratios of 101 and 102 respectively on 14 head.
- Bred to calve May 9, 2026 to SAV QUARTERBACK 7933. Examined safe.



50

IDEAL 2005 BLKBRD OF 7075

Birth: 2/20/2022 Cow REG#: 20398950 TATTOO: 2005

#R R Rito 707
Rito 707 of Ideal 3407 7075
Ideal 3407 of 1418 076

#Ideal 7773 of 332 3403
Ideal 2728 of 7773 Blckbrd
Ideal 9504 of 5570 7811

Rito N Bar
Eriskay of Rollin Rock 3
#Ideal 1418 of 8103 4286
Ideal 076 of 692 8375
Ideal 332 of 049 8221
Ideal 3403 of 7407 4461
Ideal 5570 of 0452 0534
Ideal 7811 of 2P88 5200



CED	BW	WW	YW	Milk	CWT	MRB	REA
+3	-0.3	+50	+78	+25	+29	-0.09	+0.73

- A product of the embryo program by the great-breeding bull Rito 707 of Ideal 3407 7075, records a progeny birth ratio of 98 combined with a progeny weaning ratio of 100 on her first calf from a donor dam with a progeny weaning ratio of 104 on eight natural calves.
- A maternal brother is the \$14,000 fifth top-seller of the 2020 Jorgensen Spring Sale.
- Bred to calve February 22, 2026 to IDEAL 2323 EMULOUS OF TNE. Examined safe with a sexed heifer.



PROG WR
101

Ideal 7704 of Encore Blckbrd • Dam of 51.



Ideal 8728 of 5760 Blackcap • Lot 52



52

IDEAL 8728 OF 5760 BLACKCAP

Birth: 2/17/2018 Cow REG#: 19273911 TATTOO: 8728

#Ideal 9524 of 5570 6809
Ideal Encore of 9524 Lady
Ideal 3020 of SE 6X7 Lady

Ideal 5570 of 0452 0534
#Ideal 6809 of 2P88 0459
#Sinclair Extravagant 6X7
Ideal 4428 of 6442 4465

Sinclair Rito Legacy 3R9
Ideal 0051 of 3R9 Blackcap
Ideal 5416 of 7407 7245

#R R Rito 707
Ideal 4465 of 6807 4286
Ideal 7407 of 1418 4465
Ideal 7245 of 5439 3271



CED	BW	WW	YW	Milk	CWT	MRB	REA
+10	-0.3	+58	+114	+26	+43	+0.37	+0.34

- This elite Jorgensen Motherlode donor records a progeny weaning ratio of 107 on three natural calves and a progeny yearling ratio of 109 combined with a progeny ribeye ratio of 106 on two head, and is regarded as one of the longest bodied and most powerful and productive daughters of the record-valued Ideal Encore of 9524 Lady.
- This cow has 12 daughters in production including the awesome next generation Jorgensen Motherlode donor featured as Lot 53.
- This cow traces to the famous EE 6277 of Ideal 46 1254 who served as a Jorgensen donor before going on to be the \$20,000 second top-seller of the 1994 Jorgensen Female Sale.
- Sells open and ready to flush.



53

IDEAL 2824 BLCKCP OF 0858

Birth: 4/30/2022 Cow REG#: 20465200 TATTOO: 2824

F C R Elation Lad 652
#Emulation 31
Miss Emulous 243

Elation Lad 3
Blackcap Madonna L 10
Emulous of T N 19
Miss Para Emulous 2

Ideal Encore of 9524 Lady
Ideal 8728 of 5760 Blackcap
Ideal 0051 of 3R9 Blackcap

#Ideal 9524 of 5570 6809
Ideal 3020 of SE 6X7 Lady
Sinclair Rito Legacy 3R9
Ideal 5416 of 7407 7245



CED	BW	WW	YW	Milk	CWT	MRB	REA
+13	-0.8	+45	+76	+24	+20	+0.22	+0.19

- This gorgeous next generation Jorgensen Motherlode donor is a truly unique daughter of Emulation 31, the legendary calving-ease and high-maternal Pathfinder Sire born in 1967 who established the prominent Emulation sire lineage in the Angus breed.
- This special cow couples a progeny birth ratio of 86 with a progeny weaning ratio of 107 on her first calf.
- The donor dam of this cow who is featured as Lot 52 records a progeny weaning ratio of 107 on three natural calves and a progeny yearling ratio of 109 combined with a progeny ribeye ratio of 106 on two head.
- This cow traces to the famous EE 6277 of Ideal 46 1254 who served as a Jorgensen donor before going on to being the \$20,000 second top-selling cow of the 1994 Jorgensen Female Sale.
- Bred to calve February 5, 2026 to IDEAL ACCOLADE 2558. Examined safe.



Ideal 2824 Blackcap of 0858 • Lot 53



EE 6277 of Ideal 46 1254 • Maternal ancestress of Lots 52 and 53.



- ✓ **Gorgeous Jorgensen Motherlode Donor**
- ✓ **Progeny Birth Ratio of 86 Coupled with Progeny Weaning Ratio of 107 on Her First Calf**
- ✓ **Sired by the Legendary Calving-Ease and High-Maternal Pathfinder Sire Emulation 31, Born 57 Years Ago**
- ✓ **From the Herd Sire Producing Blackcap Family Produced from a Top Donor Dam by Ideal Encore of 9524 Lady**
- ✓ **Transcending Decades of Quality**

Jorgensen Blackcap Family



Ideal 5125 of Res Blackcap •
From the Blackcap family.



Ideal 7206 of 1168 Blackcap •
From the Blackcap family.



54

IDEAL 2059 BLCKCP OF REN

Birth: 2/14/2022 Cow REG#: 20555506 TATTOO: 2059

Rito 707 of Ideal 3407 7075
#S A V Renown 3439
S A V Blackcap May 4136

#R R Rito 707
Ideal 3407 of 1418 076
#S A V 8180 Traveler 004
#S A V May 2397

Ideal 7275 of 5V3 1431
#Ideal 1011 of 7275 Blackcap
Ideal 8515 of 3542 286

Sinclair Extreme 5V3
#Ideal 1431 of 1418 668
#Ideal 3542 of 7451 7417
Ideal 286 of 049 0411



CED	BW	WW	YW	Milk	CWT	MRB	REA
-4	+1.6	+65	+117	+35	+44	+0.02	+0.88

- This productive young cow by the established Pathfinder Sire SAV Renown 3439 has a progeny birth ratio of 96 combined with a progeny weaning ratio of 117 on her first calf.
- The Pathfinder Dam of this cow records a progeny weaning ratio of 108 and a progeny yearling ratio of 110 on six natural calves with 20 daughters in production and her sons include the \$21,000 co-third top-seller of the 2024 Jorgensen Spring Sale.
- Bred to calve March 31, 2026 to JORGENSEN MOTHERLODE SIRE. Examined safe.



56

IDEAL 2850 BLCKCP OF ELTN

Birth: 2/14/2022 Cow REG#: 20556055 TATTOO: 2850

#Sinclair Emulation XPP
#S A V Elation 7899
S A V Blackcap May 1782

#N Bar Emulation EXT
#N Bar Primrose Y3051
Rito 707 of Ideal 3407 7075
#S A V May 2397

Ideal 7275 of 5V3 1431
#Ideal 1011 of 7275 Blackcap
Ideal 8515 of 3542 286

Sinclair Extreme 5V3
#Ideal 1431 of 1418 668
#Ideal 3542 of 7451 7417
Ideal 286 of 049 0411



CED	BW	WW	YW	Milk	CWT	MRB	REA
-9	+4.5	+77	+140	+18	+65	+0.17	+0.52

- This daughter of the one-time world-record-selling bull and proven Pathfinder Sire SAV Elation 7899 balances a progeny birth ratio of 93 with a progeny weaning ratio of 113 on her first calf from a Pathfinder Dam with a progeny weaning ratio of 108 coupled with a progeny yearling ratio of 110 on six natural calves.
- Maternal sisters sell as Lots 54 and 55 and a maternal brother is the \$21,000 co-third top-seller of the 2024 Jorgensen Spring Sale.
- Bred to calve March 6, 2026 to Ideal 2272 EMULOUS OF RE 142. Examined safe with a sexed heifer.



55

IDEAL 2063 BLCKCP OF REN

Birth: 2/18/2022 Cow REG#: 20555508 TATTOO: 2063

Rito 707 of Ideal 3407 7075
#S A V Renown 3439
S A V Blackcap May 4136

#R R Rito 707
Ideal 3407 of 1418 076
#S A V 8180 Traveler 004
#S A V May 2397

Ideal 7275 of 5V3 1431
#Ideal 1011 of 7275 Blackcap
Ideal 8515 of 3542 286

Sinclair Extreme 5V3
#Ideal 1431 of 1418 668
#Ideal 3542 of 7451 7417
Ideal 286 of 049 0411



CED	BW	WW	YW	Milk	CWT	MRB	REA
-4	+3.2	+71	+130	+28	+60	-0.01	+0.78

- This flush sister to Lot 54 is a maternal sister to both Lot 56 and to the \$21,000 co-third top-seller of the 2024 Jorgensen Spring Sale.
- The Pathfinder Dam of this cow has a progeny weaning ratio of 108 and a progeny yearling ratio of 110 on six natural calves with 20 daughters in production.
- Bred to calve February 22, 2026 to IDEAL ACCOLADE 2558. Examined safe with a sexed bull.



57

IDEAL 46052 BLCKCP OF OPNRNGE

Birth: 3/17/2024 Cow REG#: 21158577 TATTOO: 46052

#Rito 616 of 4B20 6807
Sinclair Open Range 2Q23
S C C Majesty K024 853

#D H D Traveler 6807
Rita 4B20 of 0FB1 Bando
#N Bar Prime Time D806
Majesty 853 of 5439 4465

#S A V Renown 3439
Ideal 8095 of REN Blackcap
Ideal 5470 of 4636 Blackcap

Rito 707 of Ideal 3407 7075
S A V Blackcap May 4136
Ideal 4636 of 452 6187
Ideal 0201 of 7275 Blackcap



CED	BW	WW	YW	Milk	CWT	MRB	REA
+4	+1.6	+67	+112	+17	+49	+0.16	+0.76

- A product of the embryo program by the proven sire Sinclair Open Range 2Q23 from a donor dam who records a progeny weaning ratio of 103 on three natural calves.
- This female has three maternal sisters in production who post a collective progeny weaning ratio of 104.
- Bred to calve February 1, 2026 to IDEAL CCG APPLAUSE 2999. Examined safe with a sexed heifer.



Emulous Extra of Ideal • From the Blackcap family.



Rito 8221 of Ideal 087 36 (Big Moose) • From the Blackcap family.

Ideal 2234 of 033 0292 • Maternal ancestress of Lots 54, 55 and 56.



PROG WR
110

Ideal 0428 Jilt of 8049 • Lot 58



58

IDEAL 0428 JILT OF 8049

Birth: 2/5/2020 Cow REG#: 19869903 TATTOO: 428

#Ideal 9524 of 5570 6809
Ideal Encore of 9524 Lady
Ideal 3020 of SE 6X7 Lady

#S A V Renown 3439
Ideal 8049 of REN Jilt
Ideal 9744 of 332 2636

Ideal 5570 of 0452 0534
#Ideal 6809 of 2P88 0459
#Sinclair Extravagant 6X7
Ideal 4428 of 6442 4465
Rito 707 of Ideal 3407 7075
S A V Blackcap May 4136
Ideal 332 of 049 8221
#Ideal 2636 of 750 0427



CED	BW	WW	YW	Milk	CWT	MRB	REA
-7	+2.9	+61	+122	+34	+49	+0.62	+0.14

- A multi-generational Jorgensen Motherlode donor with a progeny weaning ratio of 110 on three natural calves and a progeny yearling ratio of 114 on one head.
- This high productive daughter of the record-valued one-of-a-kind sire Ideal Encore of 9524 Lady is from a proven dam who has also served as a Jorgensen Motherlode donor with a progeny weaning ratio of 106 on three natural calves along with progeny IMF and ribeye ratios of 156 and 109 respectively, while the grandam earned a progeny weaning ratio of 112.
- Maternal brothers to the dam include the \$16,000 second top-seller of the 2014 Jorgensen Spring Sale and the \$18,000 co-third top-seller of the 2015 Jorgensen Spring Sale.
- Exposed to JORGENSEN MOTHERLODE SIRES.



59

IDEAL 0801 JILT OF 6226

Birth: 2/5/2020 Cow REG#: 19885431 TATTOO: 801

Sinclair Shadow Rider 9S34
Sinclair Shadow Rider 1741
Sinclair Ms Fern 8XE21 4RA2

#Ideal 1168 of 9814 Lady
Ideal 6226 of 1168 Jilt
Ideal 9744 of 332 2636

N Bar Shadow X4124
#N Bar Primrose Y3051
Sinclair Excellency 5X25
Sinclair Miss Fern 4RA2 71
Ideal 9814 of 6832 7607
Ideal 9011 of R Int 8155
Ideal 332 of 049 8221
#Ideal 2636 of 750 0427



CED	BW	WW	YW	Milk	CWT	MRB	REA
+5	+0.9	+60	+108	+30	+36	+0.44	+0.46

- This highly productive cow records a progeny weaning ratio of 114 on four calves to follow in the productive tradition of her Pathfinder Dam who records a progeny weaning ratio of 104 on four calves. The grandam is a prolific donor with a progeny weaning ratio of 112 whose top-selling progeny include the \$16,000 second top-seller of the 2014 Jorgensen Spring Sale and the \$18,000 co-third top-seller of the 2015 Jorgensen Spring Sale.
- Bred to calve March 6, 2026 to IDEAL 2272 EMULOUS OF RE 142. Examined safe with a sexed heifer.



60

IDEAL 0165 JILT OF 6529

Birth: 2/11/2020 Cow REG#: 19869608 TATTOO: 165

Ideal 1281 of 6469 Jilt
Ideal 5609 of 1281 Marjorie
Ideal 9763 of 332 6563

Ideal 1281 of 6469 Jilt
Ideal 6529 of 1281 Jilt
Ideal 9744 of 332 2636

Ideal 6469 of 2215 3676
#Ideal 2636 of 750 0427
Ideal 332 of 049 8221
Ideal 6563 of 4545 3611

Ideal 6469 of 2215 3676
#Ideal 2636 of 750 0427
Ideal 332 of 049 8221
#Ideal 2636 of 750 0427



CED	BW	WW	YW	Milk	CWT	MRB	REA
-17	+4.8	+57	+104	+31	+53	+0.31	+0.5

- This daughter of the \$53,000 proven high-maternal sire Ideal 5609 of 1281 Marjorie is a double granddaughter of the \$59,000 Ideal 1281 of 6469 Jilt.
- The dam has a progeny weaning ratio of 106 on three calves and she is a maternal sister to both the \$16,000 second top-seller of the 2014 Jorgensen Spring Sale and the \$18,000 co-third top-seller of the 2015 Jorgensen Spring Sale.
- Bred to calve March 24, 2026 to JORGENSEN MOTHERLODE SIRES. Examined safe.



PROG WR
106

Ideal 8049 of Ren Jilt • Dam of 58

the **Motherlode® Sale**



PROG WR
106

Ideal 8721 of 5760 Jilt • Maternal sister to Lot 61 and to the dam of Lots 62 and 63.



61

IDEAL 0200 JILT OF 9741

Birth: 2/21/2020 Cow REG#: 19870070 TATTOO: 200

Ideal 1281 of 6469 Jilt
Ideal 5609 of 1281 Marjorie
Ideal 9763 of 332 6563

Ideal 332 of 049 8221
Ideal 9741 of 332 2636
#Ideal 2636 of 750 0427

Ideal 6469 of 2215 3676
#Ideal 2636 of 750 0427
Ideal 332 of 049 8221
Ideal 6563 of 4545 3611
Ideal 049 OF F506 6375
#Ideal 8221 of 5439 4517
Mohnen Modern Design
Ideal 0427 OF 5439 1461



CED	BW	WW	YW	Milk	CWT	MRB	REA
-5	+2	+50	+94	+35	+33	+0.49	+0.25

- A maternal sister to the Jorgensen donor Ideal 8721 of 5760 Jilt who sold as a \$10,500 highlight of the 2023 Jorgensen Fall Sale, from a donor dam with a progeny weaning ratio of 109 on three natural calves combined with a progeny IMF ratio of 115 on 33 head and 23 daughters in production who post a collective progeny weaning ratio of 102.
- This cow has a progeny weaning ratio of 100 on three calves and a daughter in production who weaned her first calf with a ratio of 105.
- Exposed to JORGENSEN MOTHERLODE SIREs.



62

IDEAL 0177 JILT OF 1510

Birth: 2/16/2020 Cow REG#: 19869660 TATTOO: 177

Ideal 1281 of 6469 Jilt
Ideal 5609 of 1281 Marjorie
Ideal 9763 of 332 6563

Ideal 5570 of 0452 0534
#Ideal 1510 of 5570 Jilt
Ideal 9741 of 332 2636

Ideal 6469 of 2215 3676
#Ideal 2636 of 750 0427
Ideal 332 of 049 8221
Ideal 6563 of 4545 3611
Ideal 0452 OF 5439 467
Ideal 0534 OF 7451 796
Ideal 332 of 049 8221
#Ideal 2636 of 750 0427



CED	BW	WW	YW	Milk	CWT	MRB	REA
-12	+3.5	+59	+106	+32	+40	+0.5	+0.36

- The first of two flush mates to the maternal grandam of Ideal 42385 Emulous Abundant, the \$50,000 second top-seller of the 2025 Jorgensen Spring Sale.
- This cow records a progeny weaning ratio of 107 on three calves and her Pathfinder Dam has a progeny weaning ratio of 110 on four natural calves combined with a progeny IMF ratio of 116 on 26 head and 22 daughters in production who post a collective progeny weaning ratio of 103.
- Bred to calve March 3, 2026 to IDEAL CLARK EXCEPTIONAL 3V1. Examined safe with a sexed bull.



PROG WR
107

Ideal 1355 of 9524 Jilt • From the Jilt family.



PROG WR
105

Ideal 9741 of 332 2636 • Featuring her influence.



PROG WR
112

Ideal 9744 of 332 2636 • Featuring her influence.



63

IDEAL 0134 JILT OF 5609

Birth: 3/18/2020 Cow REG#: 19972616 TATTOO: 134

Ideal 1281 of 6469 Jilt
Ideal 5609 of 1281 Marjorie
Ideal 9763 of 332 6563

Ideal 5570 of 0452 0534
#Ideal 1510 of 5570 Jilt
Ideal 9741 of 332 2636

Ideal 6469 of 2215 3676
#Ideal 2636 of 750 0427
Ideal 332 of 049 8221
Ideal 6563 of 4545 3611
Ideal 0452 OF 5439 467
Ideal 0534 OF 7451 796
Ideal 332 of 049 8221
#Ideal 2636 of 750 0427

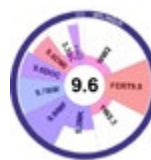

CED	BW	WW	YW	Milk	CWT	MRB	REA
-4	+0.3	+40	+81	+40	+26	+0.61	+0.47

- This productive cow records a progeny weaning ratio of 110 on three calves with a daughter in production who records a progeny weaning ratio of 117 on two calves and sells as Lot 64.
- A flush sister sells as Lot 62 and another is the maternal grandam of Ideal 42385 Emulous Abundant, the \$50,000 second top-seller of the 2025 Jorgensen Spring Sale.
- The grandam is the Pathfinder Dam Ideal 1510 of 5570 Jilt.
- Bred to calve March 3, 2026 to IDEAL CLARK EXCEPTIONAL 3V1. Examined safe with a sexed bull.



64

IDEAL 2108 JILT OF 4134

Birth: 2/9/2022 Cow REG#: 20393900 TATTOO: 2108

#S A V Resource 1441
Ideal 4134 of Res Lady
Ideal 6528 of 3542 318

Ideal 5609 of 1281 Marjorie
Ideal 0134 Jilt of 5609
#Ideal 1510 of 5570 Jilt

Rito 707 of Ideal 3407 7075
S A V Blackcap May 4136
#Ideal 3542 of 7451 7417
#Ideal 318 of 049 8231
Ideal 1281 of 6469 Jilt
Ideal 9763 of 332 6563
Ideal 5570 of 0452 0534
Ideal 9741 of 332 2636



CED	BW	WW	YW	Milk	CWT	MRB	REA
-4	-0.1	+37	+80	+47	+20	+0.5	+0.53

- This cow records a progeny weaning ratio of 117 on her first two calves from a dam who records a progeny weaning ratio of 110 three calves and sells as Lot 63.
- The grandam is the Pathfinder Dam Ideal 1510 of 5570 Jilt.
- Bred to calve February 22, 2026 to IDEAL ACCOLADE 2558. Examined safe with a sexed heifer.



PROG WR
108

Ideal 6077 of 3751 Jilt • From the Jilt family.



DAM WR
108

Ideal All Pro • From the Jilt family.



DTRS WR
100

Ideal 1281 of 6469 Jilt • Full brother to the dam of Lot 65.



GENEX
DTRS WR
103

Ideal 4355 of 0T26 2440 • From the Jilt family.



PROG IMF
126

Ideal 1217 of 6469 Jilt • Dam of Lot 65.



65

IDEAL 40164 JILT OF RENOWN

Birth: 2/28/2024 Cow REG#: 21147974 TATTOO: 40164

Rito 707 of Ideal 3407 7075
#S A V Renown 3439
S A V Blackcap May 4136



Ideal 6469 of 2215 2676
Ideal 1217 of 6469 Jilt
#Ideal 2636 of 750 0427

#R R Rito 707
Ideal 3407 of 1418 076
#S A V 8180 Traveler 004
#S A V May 2397

Ideal 2215 of 8296 026
Ideal 3676 of 1463 186
Mohnen Modern Design
Ideal 0427 OF 5439 1461



CED	BW	WW	YW	Milk	CWT	MRB	REA
-3	+3.1	+60	+107	+27	+41	+0.22	+0.42

- A product of the embryo program from the mating of the established Genex Pathfinder Sire SAV Renown 3439 with a donor dam who recorded an astonishing individual IMF ratio of 161 and went on to earn a progeny IMF ratio of 126 on eight head, and she is a flush sister to Ideal 1281 of 6469 Jilt, the \$59,000 record-selling bull of the 2012 Jorgensen Sale.
- Bred to calve March 10, 2026 to IDEAL 42385 EMULOUS ABUNDANT. Examined safe.



68

IDEAL 1424 JILT OF ENCR

Birth: 2/22/2021 Cow REG#: 20257170 TATTOO: 1424

#Ideal 9524 of 5570 6809
Ideal Encore of 9524 Lady
Ideal 3020 of SE 6X7 Lady



#Ideal 6051 of 332 2636
Ideal 3768 of 6051 Jilt
#Ideal 8891 of 4443 4549

Ideal 5570 of 0452 0534
#Ideal 6809 of 2P88 0459
#Sinclair Extravagant 6X7
Ideal 4428 of 6442 4465

Ideal 332 of 049 8221
#Ideal 443 of Shadow 4465 DGT
Ideal 4549 of 7451 6224

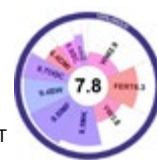

CED	BW	WW	YW	Milk	CWT	MRB	REA
-1	+1	+45	+97	+43	+42	+0.44	+0.48

- This maternal sister to Lot 66 and 67 has a progeny weaning ratio of 111 on three calves.
- This cow is by the record-valued Ideal Encore of 9524 Lady from a donor dam with a progeny birth ratio of 99 combined with a progeny weaning ratio of 103 on six calves and a progeny yearling ratio of 107 on four head, stemming from a Pathfinder grandam.
- Bred to calve March 3, 2026 to IDEAL 773 of 332 3403. Examined safe.



66

IDEAL 40051 JILT OF RES

Birth: 2/26/2024 Cow REG#: 21147806 TATTOO: 40051

Rito 707 of Ideal 3407 7075
#S A V Resource 1441
S A V Blackcap May 4136



#Ideal 6051 of 332 2636
Ideal 3768 of 6051 Jilt
#Ideal 8891 of 4443 4549

#R R Rito 707
Ideal 3407 of 1418 076
#S A V 8180 Traveler 004
#S A V May 2397

Ideal 332 of 049 8221
#Ideal 2636 of 750 0427
Ideal 443 of Shadow 4465 DGT
Ideal 4549 of 7451 6224



CED	BW	WW	YW	Milk	CWT	MRB	REA
+0	+2.9	+58	+110	+30	+44	+0.03	+0.82

- The first of three maternal sisters produced in the embryo program from a donor dam with a progeny birth ratio of 99 combined with a progeny weaning ratio of 103 on six natural calves and a progeny yearling ratio of 107 on four head, stemming from a Pathfinder grandam.
- Eight maternal sisters post a collective progeny weaning ratio of 105.
- Bred to calve February 1, 2026 to SAV IDEALIST 3658. Examined safe.



69

IDEAL 1503 JILT OF 3444

Birth: 2/25/2021 Cow REG#: 20163970 TATTOO: 1503

Ideal 5570 of 0452 0534
Ideal 3444 of 5570 Jilt
Ideal 9744 of 332 2636



Ideal 332 of 049 8221
#Ideal 0723 of 332 Jilt
#Ideal 357 of 7451 0253

Ideal 0452 OF 5439 467
Ideal 0534 OF 7451 796
Ideal 332 of 049 8221
#Ideal 2636 of 750 0427

Ideal 049 OF 506 6375
#Ideal 8221 of 5439 4517
#Mc Bee WMR Super X 745
Ideal 0253 OF 7291 4231



CED	BW	WW	YW	Milk	CWT	MRB	REA
+5	-1.6	+34	+73	+36	+43	-0.01	+0.36

- This cow records a progeny weaning ratio of 104 on three calves and a progeny yearling ratio of 107 on one head from a second-generation Pathfinder Dam with a progeny weaning ratio of 109 on seven natural calves along with progeny IMF and ribeye ratios of 103 and 104 respectively on 13 head.
- A maternal brother is the \$13,000 fifth top-seller of the 2014 Jorgensen Spring Sale.
- Bred to calve March 25, 2026 to JORGENSEN MOTHERLODE SIRES.



67

IDEAL 40166 JILT OF REN

Birth: 2/28/2024 Cow REG#: 21147972 TATTOO: 40166

Rito 707 of Ideal 3407 7075
#S A V Renown 3439
S A V Blackcap May 4136



#Ideal 6051 of 332 2636
Ideal 3768 of 6051 Jilt
#Ideal 8891 of 4443 4549

#R R Rito 707
Ideal 3407 of 1418 076
#S A V 8180 Traveler 004
#S A V May 2397

Ideal 332 of 049 8221
#Ideal 2636 of 750 0427
Ideal 443 of Shadow 4465 DGT
Ideal 4549 of 7451 6224



CED	BW	WW	YW	Milk	CWT	MRB	REA
-4	+2.5	+59	+110	+28	+48	+0.1	+0.86

- This maternal sister to Lots 66 and 68 is by the Pathfinder Sire SAV Renown 3439 from a donor dam with a progeny birth ratio of 99 combined with a progeny weaning ratio of 103 on six calves and a progeny yearling ratio of 107 on four head.
- Eight maternal sisters post a collective progeny weaning ratio of 105.
- Bred to calve February 26, 2026 to IDEAL 42385 EMULOUS ABUNDANT. Examined safe with a sexed bull.



PROG WR
109

Ideal 0723 of 3323 Jilt • Pathfinder Dam of Lot 69.

Jorgensen Jilt Family



70

IDEAL 0150 JILT OF 6003

Birth: 2/2/2020 Cow REG#: 19869561 TATTOO: 150

Ideal 1281 of 6469 Jilt
Ideal 5609 of 1281 Marjorie
Ideal 9763 of 332 6563



Coleman Emblazon 0116
Ideal 6003 of 0116 Jilt
Ideal 4741 of 2468 Jilt

Ideal 6469 of 2215 3676
#Ideal 2636 of 750 0427
Ideal 332 of 049 8221
Ideal 6563 of 4545 3611

#O C C Emblazon 854E
Bohi Lady 1165
Ideal 2468 of 9524 Marjorie
Ideal 2708 of 6051 Jilt



CED	BW	WW	YW	Milk	CWT	MRB	REA
-11	+3.3	+63	+111	+31	+34	+0.17	+0.16

- This cow has a progeny birth ratio of 98 balanced with a progeny weaning ratio of 109 on three calves from a dam with a progeny weaning ratio of 104 on five calves and a progeny yearling ratio of 107 on three head.
- A daughter records a progeny weaning ratio of 115 on two calves.
- A maternal sister sells as Lot 71.
- Bred to calve March 3, 2026 to IDEAL CLARK EXCEPTIONAL 3V1. Examined safe with a sexed bull.



71

IDEAL 2613 JILT OF ANCESTRY

Birth: 2/4/2022 Cow REG#: 20556087 TATTOO: 2613

S A V Pedigree 4834
S A V Ancestry 6090
S A V Elba 1401



Coleman Emblazon 0116
Ideal 6003 of 0116 Jilt
Ideal 4741 of 2468 Jilt

#S A V Pioneer 7301
S A V Blackcap May 4136
Rito 707 of Ideal 3407 7075
S A V Elba 1094

#O C C Emblazon 854E
Bohi Lady 1165
Ideal 2468 of 9524 Marjorie
Ideal 2708 of 6051 Jilt



CED	BW	WW	YW	Milk	CWT	MRB	REA
+2	+0.3	+60	+104	+17	+27	+0.17	-0.44

- This daughter of the Select Sires proven sire SAV Ancestry 6090 has a progeny weaning ratio of 108 on her first calves from a dam with a progeny weaning ratio of 104 on five calves and a progeny yearling ratio of 107 on three head.
- A high-indexing maternal sister sells as Lot 70.
- Bred to calve March 24, 2026 to JORGENSEN MOTHERLODE SIRES. Examined safe.



72

IDEAL 1216 JILT OF 5609

Birth: 2/11/2021 Cow REG#: 20164399 TATTOO: 1216

Ideal 1281 of 6469 Jilt
Ideal 5609 of 1281 Marjorie
Ideal 9763 of 332 6563



Ideal 4636 of 452 6187
Ideal 5468 of 4636 Jilt
Ideal 0546 of 5570 Jilt

Ideal 6469 of 2215 3676
#Ideal 2636 of 750 0427
Ideal 332 of 049 8221
Ideal 6563 of 4545 3611

#Baldridge Guru 427
Ideal 6187 of 3452 3128
Ideal 5570 of 0452 0534
Ideal 7723 of SOR 5114



CED	BW	WW	YW	Milk	CWT	MRB	REA
-9	+2.8	+58	+111	+29	+50	+0.14	+0.74

- A proven producer with a progeny weaning ratio of 107 on three calves and a progeny yearling ratio of 110 combined with a progeny IMF ratio of 129 on one head from a dam with a progeny weaning ratio of 105 on four calves.
- A daughter weaned her first calf with a ratio of 104.
- Bred to calve March 6, 2026 to IDEAL CLARK EXCEPTIONAL 3V1. Examined safe with a sexed bull.



73

IDEAL 1048 JILT OF QB

Birth: 2/27/2021 Cow REG#: 20203899 TATTOO: 1048

#S A V Regard 4863
#S A V Quarterback 7933
S A V Blackcap May 3525



#Ideal 9524 of 5570 6809
Ideal 4768 of 9524 Jilt
Ideal 8342 of OR 6707

#S A V Resource 1441
#S A V Blackcap May 5530
#S A V Final Answer 0035
#S A V May 2397

Ideal 5570 of 0452 0534
#Ideal 6809 of 2P88 0459
Sinclair Open Range 2Q23
Ideal 6707 of 0452 4056



CED	BW	WW	YW	Milk	CWT	MRB	REA
-8	+3.3	+68	+121	+28	+52	+0.02	+0.33

- A daughter of the \$160,000 Pathfinder Sire SAV Quarterback 7933 with a progeny weaning ratio of 102 on three calves and a progeny yearling ratio of 105 on one head.
- The dam is by the Accelerated Genetics Pathfinder Sire Ideal 9524 of 5570 6809.
- Bred to calve March 13, 2026 to JORGENSEN MOTHERLODE SIRES. Examined safe.

Jorgensen Blackbird Family



74

IDEAL 0411 BLCKWD OF 8093

Birth: 1/28/2020 Cow REG#: 19869882 TATTOO: 411

#Ideal 9524 of 5570 6809
Ideal Encore of 9524 Lady
Ideal 3020 of SE 6X7 Lady



#S A V Renown 3439
Ideal 8093 of REN Blckwd
Ideal 2811 of Uncon Blckwd

Ideal 5570 of 0452 0534
#Ideal 6809 of 2P88 0459
#Sinclair Extravagant 6X7
Ideal 4428 of 6442 4465

Rito 707 of Ideal 3407 7075
S A V Blackcap May 4136
#Sitz Uncommon
#Ideal 4151 of 1576 1390

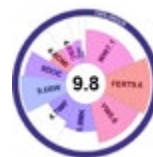

CED	BW	WW	YW	Milk	CWT	MRB	REA
+6	-0.8	+74	+138	+26	+68	+0.54	+0.53

- This daughter of the record-valued one-of-a-kind sire Ideal Encore of 9524 Lady balances a progeny birth ratio of 93 with a progeny weaning ratio of 103 on four calves and a progeny yearling ratio of 110 on one head from a dam by the Pathfinder Sire SAV Renown 3439 with a progeny weaning ratio of 109 on three calves.
- A daughter weaned her first calf with a ratio of 103.
- Bred to calve March 3, 2026 to IDEAL 773 of 332 3403. Examined safe with a sexed heifer.



75

IDEAL 0426 BLACKWOOD OF 2811

Birth: 2/4/2020 Cow REG#: 19869899 TATTOO: 426

#Ideal 9524 of 5570 6809
Ideal Encore of 9524 Lady
Ideal 3020 of SE 6X7 Lady



#Sitz Uncommon
Ideal 2811 of Uncon Blckwd
#Ideal 4151 of 1576 1390

Ideal 5570 of 0452 0534
#Ideal 6809 of 2P88 0459
#Sinclair Extravagant 6X7
Ideal 4428 of 6442 4465

#Sitz Upward 307R
Sitz Ellunas Elite 1697
Ideal 1576 of 7451 6187
Ideal 1390 of 7492 8144

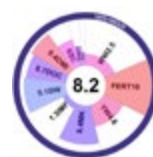

CED	BW	WW	YW	Milk	CWT	MRB	REA
+6	-0.2	+46	+92	+33	+43	+0.09	+0.54

- This daughter of the record-valued Ideal Encore of 9524 Lady records a progeny weaning ratio of 108 on four calves from a dam with a progeny weaning ratio of 102 on eight head.
- A maternal sister produced Lot 74 and a maternal sister to the dam produced the \$15,000 co-top-seller of the 2017 Jorgensen Spring Sale.
- Bred to calve March 26, 2026 to JORGENSEN MOTHERLODE SIRES. Examined safe.



76

IDEAL 0433 ERILOU OF 7144

Birth: 2/7/2020 Cow REG#: 19869910 TATTOO: 433

#Ideal 9524 of 5570 6809
Ideal Encore of 9524 Lady
Ideal 3020 of SE 6X7 Lady



Ideal 4135 of Res Lady
Ideal 7144 of 4135 Erilou
Ideal 3576 of 9524 Erilou

Ideal 5570 of 0452 0534
#Ideal 6809 of 2P88 0459
#Sinclair Extravagant 6X7
Ideal 4428 of 6442 4465

#S A V Resource 1441
Ideal 8521 of 3542 318
#Ideal 9524 of 5570 6809
Ideal 1821 of 9774 Erilou



CED	BW	WW	YW	Milk	CWT	MRB	REA
+9	-0.7	+73	+143	+28	+65	+0.34	+0.92

- A proven producer by the record-valued Ideal Encore of 9524 Lady with a progeny birth ratio of 99 combined with a progeny weaning ratio of 101 on four calves and a progeny yearling ratio of 112 combined with a progeny ribeye ratio of 114 on one head.
- This cow is from the branch of the Blackbird family that produced the famous producer Rito 139 Ideal 4167.
- Bred to calve March 6, 2026 to IDEAL 2015 RITO RIFLEMAN. Examined safe with a sexed heifer.



77

IDEAL 0940 ERILOU OF 1281

Birth: 4/24/2020 Cow REG#: 19972718 TATTOO: 940

Ideal 6469 of 2215 3676
Ideal 1281 of 6469 Jilt
#Ideal 2636 of 750 0427



#Ideal 3542 of 7451 7417
Ideal 7538 of 3542 4683
Ideal 4683 of OT26 2481

Ideal 2215 of 8296 026
Ideal 3676 of 1463 186
Mohnen Modern Design
Ideal 0427 OF 5439 1461

#Ideal 7451 of 8103 4465
Ideal 7417 of 1418 4465
#S Objective T510 OT26
Ideal 2481 of 8414 7536



CED	BW	WW	YW	Milk	CWT	MRB	REA
-12	+3.1	+47	+88	+33	+33	+0.26	+0.61

- This daughter of the \$59,000 Ideal 1281 of 6469 Jilt has a progeny weaning ratio of 109 on three calves.
- The donor dam backed by the ABS Global Pathfinder Sires Ideal 3542 of 7451 7417 and SS Objective T510 OT26 has a progeny weaning ratio of 105 on five calves.
- Bred to calve March 3, 2026 to IDEAL 2272 EMULOUS OF RE 142. Examined safe with a sexed bull.



Ideal 1115 Camilla of 7075 • Lot 78



78

IDEAL 1115 CAMILLA OF 7075

Birth: 4/17/2021 Cow REG#: 20222999 TATTOO: 1115

#R R Rito 707
Rito 707 of Ideal 3407 7075
Ideal 3407 of 1418 076



Ideal 9814 of 6832 7607
Ideal 1175 of 9814 Camilla
#Ideal 9764 of 332 4647

Rito N Bar
Eriskay of Rollin Rock 3
#Ideal 1418 of 8103 4286
Ideal 076 of 692 8375

Ideal 6832 of 2P88 3384
#Ideal 7607 of 4545 4584
Ideal 332 of 049 8221
#Ideal 4647 of 452 2271



CED	BW	WW	YW	Milk	CWT	MRB	REA
+4	-0.7	+49	+96	+31	+35	+0.11	+0.68

- This next-generation Jorgensen Motherlode donor records a progeny weaning ratio of 108 on her first two calves from a donor dam with a progeny weaning ratio of 104 on seven natural calves and a progeny yearling ratio of 112 on five head.
- A flush brother is the \$17,000 fourth top-seller of the 2022 Jorgensen Spring Sale and a maternal brother is the \$20,000 fourth top-seller of the 2023 Jorgensen Spring Sale.
- The grandam is a second-generation Pathfinder Dam.
- Bred to calve March 3, 2026 to SAV IDEALIST 3658. Examined safe with a sexed heifer.



80

IDEAL 2749 BETTY OF 9345

Birth: 3/4/2022 Cow REG#: 20394227 TATTOO: 2749

Ideal 6034 of 3277 Lady
Ideal 9345 Emulous of 6034
Ideal 7453 of 4227 Jilt



Ideal 2588 of 5570 Blkbrd
Ideal 4735 of 2588 Betty
Ideal 2302 of 7773 Betty

Ideal 3277 of 1281 Marjorie
Ideal 3050 of 149 Lady
Ideal 4227 of 1168 Keepsake
#Ideal 5393 of 9259 Jilt

Ideal 5570 of 0452 0534
#Ideal 5708 of 2633 3662
#Ideal 7773 of 332 3403
Ideal 9200 of 5470 6505



CED	BW	WW	YW	Milk	CWT	MRB	REA
+5	-0.7	+38	+69	+38	+18	+0.04	+0.24

- This young cow balances a progeny birth ratio of 86 with a progeny weaning ratio of 104 on two calves.
- This female is backed by generations of Jorgensen breeding in every line of her pedigree.
- Bred to calve March 6, 2026 to IDEAL 2916 SKYMER OF 2058. Examined safe with a sexed heifer.



79

IDEAL 0011 BARLETTA OF 5318

Birth: 2/12/2020 Cow REG#: 19888464 TATTOO: 11

Rito 707 of Ideal 3407 7075
#S A V Renown 3439
S A V Blackcap May 4136



Coleman Emblazon 0116
Ideal 5318 of 0116 Barletta
Ideal 3561 of 9524 Barletta

#R R Rito 707
Ideal 3407 of 1418 076
#S A V 8180 Traveler 004
#S A V May 2397

#O C C Emblazon 854E
Bohi Lady 1165
#Ideal 9524 of 5570 6809
Ideal 8802 of NPV 6522



CED	BW	WW	YW	Milk	CWT	MRB	REA
+0	+1.2	+58	+109	+27	+41	+0.05	+0.67

- This daughter of the proven Genex Pathfinder Sire SAV Renown 3439 balances a progeny birth ratio of 98 with a progeny weaning ratio of 105 on four calves.
- The dam is a granddaughter of the Pathfinder Sires OCC Emblazon 854E and Ideal 9524 of 5570 6809.
- Bred to calve March 3, 2026 to SAV IDEALIST 3658. Examined safe with a sexed heifer.



Ideal 1175 of 9814 Camilla • Dam of Lot 78.



PROG WR
104

Ideal 4121 of Res Betty • Dam of Lot 81 and maternal sister to Lot 82.



81

IDEAL 2804 BETTY OF 0858

Birth: 4/20/2022 Cow REG#: 20465221 TATTOO: 2804

F C R Elation Lad 652
#Emulation 31
Miss Emulous 243

#S A V Resource 1441
#Ideal 4121 of Res Betty
#Ideal 6505 of 3542 34

Elation Lad 3
Blackcap Madonna L 10
Emulous of T N 19
Miss Para Emulous 2
Rito 707 of Ideal 3407 7075
S A V Blackcap May 4136
#Ideal 3542 of 7451 7417
Ideal 34 of 049 1517



CED	BW	WW	YW	Milk	CWT	MRB	REA
+13	-2.7	+15	+38	+33	-2	+0.23	+0.04

- A maternal sister to Rito 0040 Magnum of Ideal, the \$22,500 third top-seller of the 2021 Jorgensen Spring Sale as well as the \$20,000 co-seventh top-seller of the 2025 Jorgensen Spring Sale from a proven donor dam with progeny weaning and yearling ratios of 104 and 108 respectively on four natural calves, with 20 daughters in production and 14 head evaluated by ultrasound.
- This daughter of the established Pathfinder Sire Emulation 31 has a progeny birth ratio of 92 combined with a progeny weaning ratio of 100 on two calves.
- Bred to calve March 6, 2026 to IDEAL ACCOLADE 2558. Examined safe.



82

IDEAL 0616 BETTY OF 6505

Birth: 2/23/2020 Cow REG#: 19870201 TATTOO: 616

#Ideal 1168 of 9814 Lady
#Ideal 4223 of 1168 Blkbrd
Ideal 2441 of 9524 Blkbrd

#Ideal 3542 of 7451 7417
#Ideal 6505 of 3542 34
Ideal 34 of 049 1517

Ideal 9814 of 6832 7607
Ideal 9011 of R Int 8155
#Ideal 9524 of 5570 6809
Ideal 7259 of 3542 0421
#Ideal 7451 of 8103 4465
Ideal 7417 of 1418 4465
Ideal 049 OF F506 6375
Ideal 1517 of 7451 6110



CED	BW	WW	YW	Milk	CWT	MRB	REA
-1	+4.3	+68	+126	+30	+56	-0.38	+0.86

- This cow records a progeny weaning ratio of 103 on four calves and a progeny yearling ratio of 109 combined with a progeny ribeye ratio of 111 on three head from a Pathfinder Dam with a progeny weaning ratio of 109 eight natural calves and a progeny yearling ratio of 109 on seven head along with 41 daughters in production and 54 head evaluated by ultrasound.
- A maternal brother is the \$18,000 co-third top-seller of the 2015 Jorgensen Spring Sale and maternal sisters include several proven donors.
- Bred to calve March 3, 2026 to IDEAL ACCOLADE 2558. Examined safe with a sexed heifer.



DAM WR
104

Rito 0040 Magnum of Ideal • Maternal brother to Lot 81.



PROG WR
109

Ideal 6505 of 3542 34 •
Pathfinder Dam of Lot 82.



PROG WR
104

Ideal 3405 of Uncon Betty •
Pathfinder Dam of Lot 83 and
grandam of Lot 84.



83

IDEAL 1604 BETTY OF 4223

Birth: 2/23/2021 Cow REG#: 20163989 TATTOO: 1604

#Ideal 1168 of 9814 Lady
#Ideal 4223 of 1168 Blkbrd
Ideal 2441 of 9524 Blkbrd

#Sitz Uncommon
#Ideal 3405 of Uncon Betty
#Ideal 6505 of 3542 34

Ideal 9814 of 6832 7607
Ideal 9011 of R Int 8155
#Ideal 9524 of 5570 6809
Ideal 7259 of 3542 0421

#Sitz Upward 307R
Sitz Ellunas Elite 1697
#Ideal 3542 of 7451 7417
Ideal 34 of 049 1517



CED	BW	WW	YW	Milk	CWT	MRB	REA
+2	+1.4	+49	+92	+34	+39	+0.01	+0.78

- A product of the embryo program with a progeny birth ratio of 90 combined with a progeny weaning ratio 101 on two calves from a second-generation Pathfinder Dam with a progeny Birth Ratio of 95 combined with progeny weaning and yearling ratios of 107 and 104 respectively on six natural calves along with progeny IMF and ribeye ratios of 105 and 102 respectively on 17 head with nine daughters in production who post a collective progeny weaning ratio of 103.
- Bred to calve March 22, 2026 to JORGENSEN MOTHERLODE SIRES. Examined safe.



84

IDEAL 1005 BETTY OF REN

Birth: 2/13/2021 Cow REG#: 20203743 TATTOO: 1005

Rito 707 of Ideal 3407 7075
#S A V Renown 3439
S A V Blackcap May 4136

Ideal 3444 of 5570 Jilt
#Ideal 6806 of 3444 Betty
#Ideal 3405 of Uncon Betty

#R R Rito 707
Ideal 3407 of 1418 076
#S A V 8180 Traveler 004
#S A V May 2397
Ideal 5570 of 0452 0534
Ideal 9744 of 332 2636
#Sitz Uncommon
#Ideal 6505 of 3542 34



CED	BW	WW	YW	Milk	CWT	MRB	REA
-9	+2.9	+69	+123	+26	+45	+0.28	+0.64

- This productive daughter of the Pathfinder Sire SAV Renown 3439 records a progeny weaning ratio of 119 on two calves from a dam with a progeny weaning ratio of 104 on five calves.
- The grandam is the second-generation Pathfinder Dam who produced Lot 83.
- Exposed to JORGENSEN MOTHERLODE SIRES.



PROG WR
108

Ideal 8111 of Ren Betty •
Dam of Lot 85.



PROG WR
104

Ideal 7732 of 9524 Betty • Dam
of Lots 87 and 88.



Ideal 1109 Betty of 7075 • Lot 87



85 IDEAL 40604 BETTY OF INTENSE

Birth: 3/5/2024 Cow REG#: 21161938 TATTOO: 40604

Super X 5189 of Ideal 3134
Super X 5180 of Ideal 3291
#D H D Traveler 6807
E E 4286 of Ideal 2240 1254

#S A V Renown 3439
Ideal 8111 of REN Betty
#Ideal 3835 of Uncon Betty

Rito 707 of Ideal 3407 7075
S A V Blackcap May 4136
#Sitz Uncommon
#Ideal 6505 of 3542 34



CED	BW	WW	YW	Milk	CWT	MRB	REA
-7	+4.6	+67	+116	+23	+36	-0.47	+0.52

- A product of the embryo program by the rare and valuable Rito Intensifier 8155 from a donor dam who records a progeny birth ratio of 90 combined with a progeny weaning ratio of 108 on four natural calves and a progeny yearling ratio of 112 combined with progeny IMF and ribeye ratios of 104 on three head.
- The second-generation Pathfinder grandam produced the \$23,000 fifth top-seller of the 2025 Jorgensen Spring Sale.
- Bred to calve February 1, 2026 to IDEAL CCG APPLAUSE 2999. Examined safe with a sexed bull.



87 IDEAL 1109 BETTY OF 7075

Birth: 4/9/2021 Cow REG#: 20222993 TATTOO: 1109

#R R Rito 707
Rito 707 of Ideal 3407 7075
Ideal 3407 of 1418 076

#Ideal 9524 of 5570 6809
Ideal 7732 of 9524 Betty
#Ideal 6505 of 3542 34

Rito N Bar
Eriskay of Rollin Rock 3
#Ideal 1418 of 8103 4286
Ideal 076 of 692 8375

Ideal 5570 of 0452 0534
#Ideal 6809 of 2P88 0459
#Ideal 3542 of 7451 7417
Ideal 34 of 049 1517



CED	BW	WW	YW	Milk	CWT	MRB	REA
+3	+0.3	+47	+88	+25	+28	+0.16	+0.18

- A next-generation Jorgensen Motherlode donor produced in the embryo program by the great-breeding bull Rito 707 of Ideal 3407 7075 from a donor dam with a progeny weaning ratio of 104 and a progeny yearling ratio of 103 on two natural calves.
- The grandam is the Pathfinder Dam Ideal 6505 of 3542 34.
- A maternal brother is the \$21,000 sixth top-seller of the 2025 Jorgensen Spring Sale.
- Bred to calve March 3, 2026 to SAV IDEALIST 3658. Examined safe with a sexed heifer.



86 IDEAL 1077 BETTY OF 4134

Birth: 2/12/2021 Cow REG#: 20164267 TATTOO: 1077

#S A V Resource 1441
Ideal 4134 of Res Lady
Ideal 6528 of 3542 318

Ideal 3888 of Uncon Blackcap
Ideal 6089 of 3888 Betty
Ideal 3202 of 6469 Betty

Rito 707 of Ideal 3407 7075
S A V Blackcap May 4136
#Ideal 3542 of 7451 7417
#Ideal 318 of 049 8231

#Sitz Uncommon
#Ideal 6053 of 332 1578
Ideal 6469 of 2215 3676
#Ideal 6505 of 3542 34



CED	BW	WW	YW	Milk	CWT	MRB	REA
-1	+2.3	+55	+110	+36	+55	+0.5	+0.89

- This cow records a progeny weaning ratio of 104 on three calves from a dam with a progeny weaning ratio of 103 on five calves.
- This cow traces to the Pathfinder Dam Ideal 6505 of 3542 34.
- Bred to calve March 6, 2026 to IDEAL ACCOLADE 2558. Examined safe with a sexed bull.



88 IDEAL 40157 BETTY OF REN

Birth: 2/24/2024 Cow REG#: 21147821 TATTOO: 40157

Rito 707 of Ideal 3407 7075
#S A V Renown 3439
S A V Blackcap May 4136

#Ideal 9524 of 5570 6809
Ideal 7732 of 9524 Betty
#Ideal 6505 of 3542 34

#R R Rito 707
Ideal 3407 of 1418 076
#S A V 8180 Traveler 004
#S A V May 2397

Ideal 5570 of 0452 0534
#Ideal 6809 of 2P88 0459
#Ideal 3542 of 7451 7417
Ideal 34 of 049 1517



CED	BW	WW	YW	Milk	CWT	MRB	REA
+1	+1.5	+73	+142	+22	+60	+0.23	+0.85

- A flush sister to the \$21,000 sixth top-seller of the 2025 Jorgensen Spring Sale and maternal sister to the Jorgensen Motherlode donor who sells as Lot 87.
- This daughter of the Genex Pathfinder Sire SAV Renown 3439 is from a donor dam who records progeny weaning and yearling ratios of 104 and 103 respectively on two natural calves.
- Seven maternal sisters post a collective progeny weaning ratio of 102.
- Bred to calve February 21, 2026 to IDEAL 42385 EMULOUS ABUNDANT. Examined safe with a sexed heifer.



Ideal 9505 of 5570 7104 • Dam of Lots 89 through 94 and 97 and 98.



89 IDEAL 0019 BELLE OF 9505

Birth: 2/26/2020 Cow REG#: 19887087 TATTOO: 19

Rito 707 of Ideal 3407 7075
#S A V Renown 3439
S A V Blackcap May 4136

Ideal 5570 of 0452 0534
Ideal 9505 of 5570 7104
Ideal 7104 of 7291 2T7

#R R Rito 707
Ideal 3407 of 1418 076
#S A V 8180 Traveler 004
#S A V May 2397
Ideal 0452 OF 5439 467
Ideal 0534 OF 7451 796
Ideal 7291 of 809 3281
Rita 2T7 of 5H11 Rito 149



CED	BW	WW	YW	Milk	CWT	MRB	REA
-2	+1.9	+55	+102	+20	+38	-0.43	+0.48

- The first of two full sisters to the Jorgensen donor Ideal 8120 of Ren Belle from the highly productive Ideal 9505 of 5570 7104 who was selected by Allen Creek Farm as a \$20,000 highlight of the 2022 Jorgensen Female Sale where a maternal sister to this cow was a \$17,500 highlight selected by Sampson Schnurman.
- The dam has a progeny weaning ratio of 108 on six natural calves and a progeny yearling ratio of 111 on five head with 76 daughters in production and 94 head evaluated by ultrasound.
- Bred to calve March 6, 2026 to IDEAL ACCOLADE 2558. Examined safe with a sexed bull.



90 IDEAL 0021 BELLE OF 9505

Birth: 2/29/2020 Cow REG#: 19887095 TATTOO: 21

Rito 707 of Ideal 3407 7075
#S A V Renown 3439
S A V Blackcap May 4136

Ideal 5570 of 0452 0534
Ideal 9505 of 5570 7104
Ideal 7104 of 7291 2T7

#R R Rito 707
Ideal 3407 of 1418 076
#S A V 8180 Traveler 004
#S A V May 2397
Ideal 0452 OF 5439 467
Ideal 0534 OF 7451 796
Ideal 7291 of 809 3281
Rita 2T7 of 5H11 Rito 149



CED	BW	WW	YW	Milk	CWT	MRB	REA
-7	+2.2	+48	+91	+32	+42	-0.27	+0.38

- This full sister to Lot 89 is also a full sister to the donor Ideal 8120 of Ren Belle as well as a maternal sister to multiple donors from the highly productive and prolific Ideal 9505 of 5570 7104 who was a \$20,000 highlight of the 2022 Jorgensen Female Sale as an aged donor and is now working at Clark Farms.
- Bred to calve March 26, 2026 to JORGENSEN MOTHERLODE SIRES. Examined safe.



Ideal 8120 of Ren Belle • Full sister to Lots 89 and 90 and maternal sister to Lots 91 through 94, 97 and 98.



91 IDEAL 0172 BELLE OF 9505

Birth: 2/15/2020 Cow REG#: 19869801 TATTOO: 172

Ideal 1281 of 6469 Jilt
Ideal 5609 of 1281 Marjorie
Ideal 9763 of 332 6563

Ideal 5570 of 0452 0534
Ideal 9505 of 5570 7104
Ideal 7104 of 7291 2T7

Ideal 6469 of 2215 3676
#Ideal 2636 of 750 0427
Ideal 332 of 049 8221
Ideal 6563 of 4545 3611
Ideal 0452 OF 5439 467
Ideal 0534 OF 7451 796
Ideal 7291 of 809 3281
Rita 2T7 of 5H11 Rito 149



CED	BW	WW	YW	Milk	CWT	MRB	REA
-12	+3.8	+62	+101	+36	+51	+0.01	+0.96

- The first of four flush sisters who sell from the same mating as a \$17,500 highlight of the 2022 Jorgensen Female Sale where their productive donor dam sold for \$20,000 as an aged donor.
- This cow has earned a progeny weaning ratio of 113 on four calves and progeny IMF and ribeye ratios of 124 and 107 respectively on two head.
- Bred to calve March 3, 2026 to IDEAL CLARK EXCEPTIONAL 3V1. Examined safe with a sexed heifer.



92 IDEAL 0193 BELLE OF 9505

Birth: 2/20/2020 Cow REG#: 19869827 TATTOO: 193

Ideal 1281 of 6469 Jilt
Ideal 5609 of 1281 Marjorie
Ideal 9763 of 332 6563

Ideal 5570 of 0452 0534
Ideal 9505 of 5570 7104
Ideal 7104 of 7291 2T7

Ideal 6469 of 2215 3676
#Ideal 2636 of 750 0427
Ideal 332 of 049 8221
Ideal 6563 of 4545 3611
Ideal 0452 OF 5439 467
Ideal 0534 OF 7451 796
Ideal 7291 of 809 3281
Rita 2T7 of 5H11 Rito 149



CED	BW	WW	YW	Milk	CWT	MRB	REA
-16	+6.1	+74	+128	+26	+58	+0.42	+0.5

- This high-maternal female with a progeny weaning ratio of 111 on four calves follows in the productive tradition of her donor dam who records a progeny weaning ratio of 108 on six natural calves and a progeny weaning ratio of 111 on five head.
- A flush sister sold for \$17,500 in the 2022 Jorgensen Fall Sale where their dam was a \$20,000 feature as an aged donor.
- Exposed to JORGENSEN MOTHERLODE SIRES.



93 IDEAL 0201 BELLE OF 9505

Birth: 2/21/2020 Cow REG#: 19869831 TATTOO: 201

Ideal 1281 of 6469 Jilt
Ideal 5609 of 1281 Marjorie
Ideal 9763 of 332 6563

Ideal 5570 of 0452 0534
Ideal 9505 of 5570 7104
Ideal 7104 of 7291 2T7

Ideal 6469 of 2215 3676
#Ideal 2636 of 750 0427
Ideal 332 of 049 8221
Ideal 6563 of 4545 3611
Ideal 0452 OF 5439 467
Ideal 0534 OF 7451 796
Ideal 7291 of 809 3281
Rita 2T7 of 5H11 Rito 149



CED	BW	WW	YW	Milk	CWT	MRB	REA
-8	+3	+52	+90	+34	+41	+0.28	+0.47

- This cow records a progeny weaning ratio of 106 on four calves from the mating of the \$35,000 proven high-maternal sire Ideal 5609 of 1281 Marjorie with the proven donor Ideal 9505 of 5570 7104.
- A flush sister sold for \$17,500 in the 2022 Jorgensen Fall Sale where their dam sold for \$20,000 as an aged donor.
- Bred to calve March 3, 2026 to IDEAL CLARK EXCEPTIONAL 3V1. Examined safe with a sexed heifer.



94 IDEAL 0127 BELLE OF 5609

Birth: 3/20/2020 Cow REG#: 19972609 TATTOO: 127

Ideal 1281 of 6469 Jilt
Ideal 5609 of 1281 Marjorie
Ideal 9763 of 332 6563

Ideal 5570 of 0452 0534
Ideal 9505 of 5570 7104
Ideal 7104 of 7291 2T7

Ideal 6469 of 2215 3676
#Ideal 2636 of 750 0427
Ideal 332 of 049 8221
Ideal 6563 of 4545 3611
Ideal 0452 OF 5439 467
Ideal 0534 OF 7451 796
Ideal 7291 of 809 3281
Rita 2T7 of 5H11 Rito 149



CED	BW	WW	YW	Milk	CWT	MRB	REA
-7	+2.3	+73	+123	+39	+57	+0.03	+0.55

- This proven cow with a progeny weaning ratio of 102 on four calves is the dam of Lot 95 who weaned her first calf with a ratio of 107.
- Flush sisters sell as Lots 91, 92 and 93 and another was the \$17,500 highlight of the 2022 Jorgensen Fall Sale where their dam sold as a \$20,000 aged donor.
- Bred to calve March 6, 2026 to IDEAL CLARK EXCEPTIONAL 3V1. Examined safe with a sexed bull.



95 IDEAL 2353 BELLE OF RNFL

Birth: 2/1/2022 Cow REG#: 20555937 TATTOO: 2353

#Coleman Charlo 0256
#S A V Rainfall 6846
S A V Blackcap May 4136



Ideal 5609 of 1281 Marjorie
Ideal 0127 Belle of 5609
Ideal 9505 of 5570 7104

#O C C Paxton 730P
Bohi Abigale 6014
#S A V 8180 Traveler 004
#S A V May 2397

Ideal 1281 of 6469 Jilt
Ideal 9763 of 332 6563
Ideal 5570 of 0452 0534
Ideal 7104 of 7291 2T7



CED	BW	WW	YW	Milk	CWT	MRB	REA
-4	+3.3	+75	+135	+34	+72	+0.39	+0.82

- This young cow weaned her first calf with a ratio of 107 after recording an individual weaning ratio of 115 from a dam who records a progeny weaning ratio of 102 on four calves and sells as Lot 94.
- This female represents the successful blending of the proven sires SAV Rainfall 6846 and Ideal 5609 of 1281 Marjorie, and stems from the highly proven donor Ideal 9505 of 5570 7104.
- Bred to calve February 22, 2026 to IDEAL 2272 EMULOUS OF RE 142. Examined safe with a sexed heifer.



Ideal 6300 of 2760 Belle • Dam of Lot 99.



96 IDEAL 2775 BELLE OF 0465

Birth: 3/4/2022 Cow REG#: 20394253 TATTOO: 2775

Ideal Encore of 9524 Lady
Ideal 0465 Eldorado of ENCR
Ideal 8413 of 4223 Belle



Ideal 5609 of 1281 Marjorie
Ideal 0128 Belle of 5609
Ideal 9505 of 5570 7104

#Ideal 9524 of 5570 6809
Ideal 3020 of SE 6X7 Lady
Ideal 4223 of 1168 Blkbrd
Ideal 9503 of 5570 7103

Ideal 1281 of 6469 Jilt
Ideal 9763 of 332 6563
Ideal 5570 of 0452 0534
Ideal 7104 of 7291 2T7



CED	BW	WW	YW	Milk	CWT	MRB	REA
+6	-1.5	+42	+82	+24	+24	+0.43	+0.21

- A young cow balancing a progeny birth ratio of 98 with a progeny weaning ratio of 107 on her first calf.
- This grandam of the proven sires Ideal Encore of 9524 Lady and Ideal 5609 of 1281 Marjorie is from a dam whose flush sisters sell as Lots 91 through 94.
- The grandam is the \$20,000 Ideal 9505 of 5570 7104.
- Bred to calve March 6, 2026 to IDEAL 2015 RITO RIFLEMAN. Examined safe with a sexed bull.



99 IDEAL 40513 BELLE OF QB

Birth: 3/4/2024 Cow REG#: 21147720 TATTOO: 40513

#S A V Regard 4863
#S A V Quarterback 7933
S A V Blackcap May 3525



Ideal 2760 of 6051 Blkbrd
Ideal 6300 of 2760 Belle
Ideal 9505 of 5570 7104

#S A V Resource 1441
#S A V Blackcap May 5530
#S A V Final Answer 0035
#S A V May 2397

#Ideal 6051 of 332 2636
#Ideal 5708 of 2633 3662
Ideal 5570 of 0452 0534
Ideal 7104 of 7291 2T7



CED	BW	WW	YW	Milk	CWT	MRB	REA
-1	+1	+58	+102	+31	+42	+0.2	+0.57

- This heifer was produced in the embryo program by the \$160,000 Genex Pathfinder Sire SAV Quarterback 7933 from a donor dam with a progeny weaning ratio of 107 and a progeny yearling ratio of 105 on three natural calves.
- The grandam is the highly proven donor Ideal 9505 of 5570 7104.
- Bred to calve February 23, 2026 to IDEAL 42385 EMULOUS ABUNDANT. Examined safe with a sexed heifer.



97 IDEAL 0916 BELLE OF 1281

Birth: 4/11/2020 Cow REG#: 19972695 TATTOO: 916

Ideal 6469 of 2215 3676
Ideal 1281 of 6469 Jilt
#Ideal 2636 of 750 0427



Ideal 5570 of 0452 0534
Ideal 9505 of 5570 7104
Ideal 7104 of 7291 2T7

Ideal 2215 of 8296 026
Ideal 3676 of 1463 186
Mohnen Modern Design
Ideal 0427 OF 5439 1461

Ideal 0452 OF 5439 467
Ideal 0534 OF 7451 796
Ideal 7291 of 809 3281
Rita 2T7 of 5H11 Rito 149



CED	BW	WW	YW	Milk	CWT	MRB	REA
-8	+3.3	+53	+91	+28	+33	+0.31	+0.28

- This cow is from the mating of the \$59,000 Ideal 1281 of 6469 Jilt with the \$20,000 Ideal 9505 of 5570 7104.
- This cow records a progeny weaning ratio of 110 on one calf and her dam has a progeny weaning ratio of 108 on six natural calves along with a progeny yearling ratio of 111 on five head.
- Bred to calve April 13, 2026 to JORGENSEN MOTHERLODE SIRES. Examined safe.



100 IDEAL 2479 BELLE OF ENCOR

Birth: 2/7/2022 Cow REG#: 20394060 TATTOO: 2479

#Ideal 9524 of 5570 6809
Ideal Encore of 9524 Lady
Ideal 3020 of SE 6X7 Lady



#S A V Resource 1441
Ideal 5136 of RES Belle
Ideal 9505 of 5570 7104

Ideal 5570 of 0452 0534
#Ideal 6809 of 2P88 0459
#Sinclair Extravagant 6X7
Ideal 4428 of 6442 4465

Rito 707 of Ideal 3407 7075
S A V Blackcap May 4136
Ideal 5570 of 0452 0534
Ideal 7104 of 7291 2T7



CED	BW	WW	YW	Milk	CWT	MRB	REA
+4	+0.3	+56	+118	+26	+62	+0.11	+0.55

- A young cow by the record-valued and one-of-a-kind proven sire Ideal Encore of 9524 Lady with a progeny weaning ratio of 106 on two calves and a progeny yearling ratio of 105 on one head.
- The dam is the result of mating the Pathfinder Sire SAV Resource 1441 with the \$20,000 Ideal 9505 of 5570 7104.
- Bred to calve March 22, 2026 to JORGENSEN MOTHERLODE SIRES. Examined safe.



98 IDEAL 40503 BELLE OF QB

Birth: 2/26/2024 Cow REG#: 21147860 TATTOO: 40503

#S A V Regard 4863
#S A V Quarterback 7933
S A V Blackcap May 3525



Ideal 5570 of 0452 0534
Ideal 9505 of 5570 7104
Ideal 7104 of 7291 2T7

#S A V Resource 1441
#S A V Blackcap May 5530
#S A V Final Answer 0035
#S A V May 2397

Ideal 0452 OF 5439 467
Ideal 0534 OF 7451 796
Ideal 7291 of 809 3281
Rita 2T7 of 5H11 Rito 149



CED	BW	WW	YW	Milk	CWT	MRB	REA
+4	+0.9	+65	+113	+26	+53	-0.11	+0.83

- A highlight produced in the embryo program from the mating of the \$160,000 Pathfinder Sire SAV Quarterback 7933 with the \$20,000 Ideal 9505 of 5570 7104 who has earned a progeny weaning ratio of 108 on six natural calves and a progeny yearling ratio of 111 on five head with 63 daughters in production and 94 head evaluated by ultrasound.
- Multiple maternal sisters have served as donors.
- Bred to calve February 23, 2026 to IDEAL 42385 EMULOUS ABUNDANT. Examined safe with a sexed heifer.



101 IDEAL 0306 BELLE OF S754

Birth: 2/23/2020 Cow REG#: 19869767 TATTOO: 306

Ideal 4674 of 1281 Blkbrd
Ideal 7666 of 4674 Marjorie
Ideal 1353 of 9XT45 Marjorie



Ideal 0388 of 7773 Blackcap
Ideal 5754 of 0388 Belle
Ideal 2319 of 7773 Belle

Ideal 1281 of 6469 Jilt
#Ideal 6809 of 2P88 0459
Sinclair Emperor 9XT45
Ideal 9423 of 4608 7005

#Ideal 7773 of 332 3403
#Ideal 2605 of 878 0412
#Ideal 7773 of 332 3403
Ideal 9505 of 5570 7104



CED	BW	WW	YW	Milk	CWT	MRB	REA
-4	+1.5	+60	+106	+38	+49	+0.19	+0.18

- A descendent of the highly proven donor Ideal 9505 of 5570 7104.
- This cow records progeny weaning and yearling ratios of 107 combined with a progeny IMF ratio of 133 on two calves.
- Bred to calve March 3, 2026 to IDEAL ACCOLADE 2558. Examined safe with a sexed bull.



104 IDEAL 0421 ELLA OF 7300

Birth: 2/3/2020 Cow REG#: 19869893 TATTOO: 421

#Ideal 9524 of 5570 6809
Ideal Encore of 9524 Lady
Ideal 3020 of SE 6X7 Lady



Ideal 2760 of 6051 Blkbrd
Ideal 7300 of 2760 Ella
Ideal 4107 of Res Ella

Ideal 5570 of 0452 0534
#Ideal 6809 of 2P88 0459
#Sinclair Extravagant 6X7
Ideal 4428 of 6442 4465
#Ideal 6051 of 332 2636
#Ideal 5708 of 2633 3662
#S A V Resource 1441
#Ideal 6056 of 332 1449



CED	BW	WW	YW	Milk	CWT	MRB	REA
+9	-2.1	+42	+93	+33	+43	+0.6	+0.12

- The first of two full sisters by the record-valued one-of-a-kind sire Ideal Encore of 9524 Lady.
- This cow has a progeny birth ratio of 91 balanced with a progeny weaning ratio of 107 on three calves.
- The third dam is a Pathfinder Dam.
- Bred to calve April 13, 2026 to JORGENSEN MOTHERLODE SIRES. Examined safe.



102 IDEAL 1418 ROSE OF ENCR

Birth: 2/14/2021 Cow REG#: 20164430 TATTOO: 1418

#Ideal 9524 of 5570 6809
Ideal Encore of 9524 Lady
Ideal 3020 of SE 6X7 Lady



#S A V Resource 1441
Ideal 4110 of Res Rose
#Ideal 0514 of 3542 Rose

Ideal 5570 of 0452 0534
#Ideal 6809 of 2P88 0459
#Sinclair Extravagant 6X7
Ideal 4428 of 6442 4465
Rito 707 of Ideal 3407 7075
S A V Blackcap May 4136
#Ideal 3542 of 7451 7417
#Ideal 6800 of 2P88 0204



CED	BW	WW	YW	Milk	CWT	MRB	REA
+8	+0	+59	+114	+25	+67	+0.59	+0.66

- A blending of multiple generations of proven sires by the record-valued Ideal Encore of 9524 Lady.
- The dam has a progeny weaning ratio of 106 on five calves and a progeny yearling ratio of 108 on four head and she is a maternal sister to the top-selling cow of the 2024 Jorgensen Fall Sale and their maternal brother is the \$19,000 fourth top-seller of the 2024 Jorgensen Spring Sale.
- The grandam is a second-generation Pathfinder Dam.
- Bred to calve March 3, 2026 to IDEAL ALL PRO. Examined safe with a sexed heifer.



105 IDEAL 1415 ELLA OF ENCR

Birth: 2/12/2021 Cow REG#: 20164491 TATTOO: 1415

#Ideal 9524 of 5570 6809
Ideal Encore of 9524 Lady
Ideal 3020 of SE 6X7 Lady



Ideal 2760 of 6051 Blkbrd
Ideal 7300 of 2760 Ella
Ideal 4107 of Res Ella

Ideal 5570 of 0452 0534
#Ideal 6809 of 2P88 0459
#Sinclair Extravagant 6X7
Ideal 4428 of 6442 4465
#Ideal 6051 of 332 2636
#Ideal 5708 of 2633 3662
#S A V Resource 1441
#Ideal 6056 of 332 1449



CED	BW	WW	YW	Milk	CWT	MRB	REA
-2	-0.2	+47	+96	+33	+44	+0.41	+0.35

- This full sister to Lot 104 is by the record-valued one-of-a-kind sire Ideal Encore of 9524 Lady with a pedigree rich in Jorgensen breeding.
- This cow traces to a Pathfinder third dam.
- Exposed to JORGENSEN MOTHERLODE SIRES.



103 IDEAL 1049 ROSE OF QB

Birth: 2/28/2021 Cow REG#: 20203873 TATTOO: 1049

#S A V Regard 4863
#S A V Quarterback 7933
S A V Blackcap May 3525



#Ideal 1168 of 9814 Lady
Ideal 6238 of 1168 Rose
Ideal 1518 of 5570 Rose

#S A V Resource 1441
#S A V Blackcap May 5530
#S A V Final Answer 0035
#S A V May 2397
Ideal 9814 of 6832 7607
Ideal 9011 of R Int 8155
Ideal 5570 of 0452 0534
Ideal 9360 of Foresight 3166

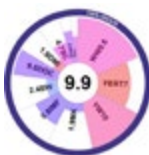

CED	BW	WW	YW	Milk	CWT	MRB	REA
+0	+3.8	+80	+143	+23	+71	+0.23	+0.93

- A proven daughter of the \$160,000 Genex Pathfinder Sire SAV Quarterback 7933 with a progeny weaning ratio of 104 on two calves.
- The dam has a progeny IMF ratio of 119 on four head.
- Bred to calve March 6, 2026 to SAV IDEALIST 3658. Examined safe with a sexed heifer.



106 IDEAL 1222 ELLA OF 5609

Birth: 2/18/2021 Cow REG#: 20164220 TATTOO: 1222

Ideal 1281 of 6469 Jilt
Ideal 5609 of 1281 Marjorie
Ideal 9763 of 332 6563



Ideal 4611 of 1281 Betty
Ideal 7549 of 4611 Ella
Ideal 3729 of 9774 Ella

Ideal 6469 of 2215 3676
#Ideal 2636 of 750 0427
Ideal 332 of 049 8221
Ideal 6563 of 4545 3611
Ideal 1281 of 6469 Jilt
#Ideal 6505 of 3542 34
Ideal 9774 of 332 2636
Ideal 5160 of 1576 2336



CED	BW	WW	YW	Milk	CWT	MRB	REA
-7	+3.6	+63	+124	+34	+57	+0.36	+0.59

- A productive daughter of the proven high-maternal sire Ideal 5609 of 1281 Marjorie with a progeny weaning ratio of 111 on two calves.
- A daughter weaned her first calf with a ratio of 109.
- Bred to calve March 23, 2026 to JORGENSEN MOTHERLODE SIRES.



DTRS WR
101

Landmark 5215 of Ideal 9100 • From the Queen Mother family.



107 IDEAL 2431 ELLA OF 7451

Birth: 2/7/2022 Cow REG#: 20394030 TATTOO: 2431

Ideal 8103 of Eldo 5110 5213
#Ideal 7451 of 8103 4465
Ideal 4465 of 6807 4286



Ideal 9774 of 332 2636
Ideal 3733 of 9774 Ella
Ideal 7445 of 5470 1307

Eldorado 5110 Ideal 2228 156
Landmark 5213 of Ideal 9100
#D H D Traveler 6807
E E 4286 of Ideal 2240 1254
Ideal 332 of 049 8221
#Ideal 2636 of 750 0427
Ideal 5470 of 2215 047
Ideal 1307 of 7573 3265



CED	BW	WW	YW	Milk	CWT	MRB	REA
-3	+3.3	+55	+106	+29	+45	+0.21	+0.16

- This daughter of the ABS Global Pathfinder Sire Ideal 7451 of 8103 4465 combines a progeny birth ratio of 86 with a progeny weaning ratio of 106 on her first calf.
- The dam has a progeny birth ratio of 95 combined with a progeny weaning ratio of 103 on seven calves and a progeny yearling ratio of 101 on five head combined with a progeny IMF ratio of 110 on four head.
- Bred to calve February 22, 2026 to IDEAL ALL PRO. Examined safe with a sexed heifer.



SAV Renown 3439 • Featuring 15 daughters of this long-time established Genex Pathfinder Sire who is the \$175,000 leadoff bull of the 2014 SAV Sale, along with his famous full brother SAV Resource 1441, are the only two full brothers to both rank in the top ten for annual registrations in the course of a half of a century.

The Rich Heritage of the Rito Lineage



Rito N Bar • Paternal great grandsire of SAV Renown 3439.



RR Rito 707 • Paternal grandsire of SAV Renown 3439.



Rito 707 of Ideal 3407 7075 • Sire of SAV Renown 3439

Jorgensen Age-Advantage Bulls Lots 108-148

**IBE EPDs listed on individual bull lots.
AAA EPDs on bulls listed on page 51.**

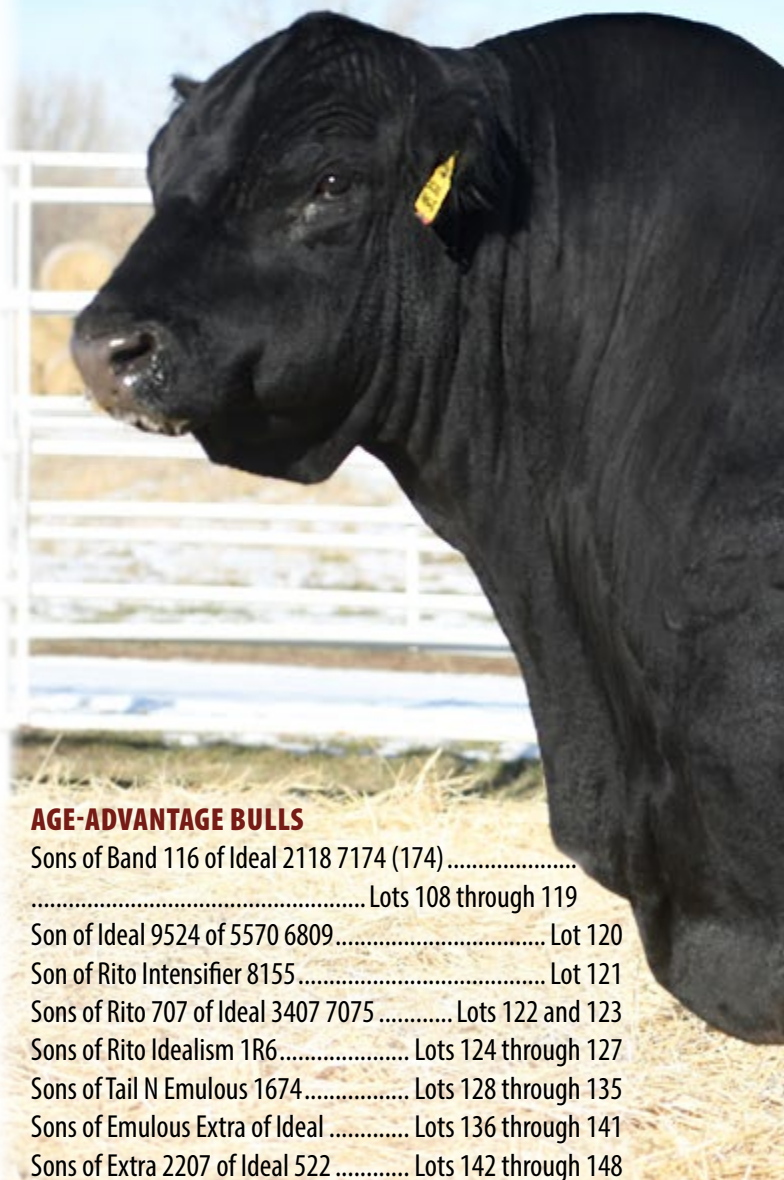

AGE-ADVANTAGE BULLS

Sons of Band 116 of Ideal 2118 7174 (174)
.....	Lots 108 through 119
Son of Ideal 9524 of 5570 6809	Lot 120
Son of Rito Intensifier 8155	Lot 121
Sons of Rito 707 of Ideal 3407 7075	Lots 122 and 123
Sons of Rito Idealism 1R6	Lots 124 through 127
Sons of Tail N Emulous 1674	Lots 128 through 135
Sons of Emulous Extra of Ideal	Lots 136 through 141
Sons of Extra 2207 of Ideal 522	Lots 142 through 148



Band 116 of Ideal 2118 7174 (174) • Featuring sons of this high performance ABS Global Pathfinder Sire born in 1977 who earned a progeny weaning ratio of 103 on 1,372 head and a progeny yearling ratio of 104 on 948 head with 459 daughters in production who post a collective progeny weaning ratio of 101. His sons highlighted the 2025 Jorgensen Spring Sale including the \$57,500 top-seller, the \$43,000 fourth top-seller and the \$20,000 co-seventh top-seller. Sons are featured in this sale as Lots 108 through 119.

N

IDEAL 44058 BLACK BARDOLIER

Birth: 4/16/2024 | **Bull** | **REG#:** 21144498 | **TATTOO:** 44058

Band 234 of Ideal 3191
Band 116 of Ideal 2118 7174
Rito 149 of Ideal 808 72

Band 602 of Ideal 928 72
Rito 72 of Ideal 606
Rito 707 of Ideal 533 70
Bar of Ideal 558 68
Ideal 9814 of 6832 7607
Ideal 9011 of R Int 8155
S A V Resource 1441
Ideal 9743 of 332 236

CED	BW	WW	YW	Milk	CWT	MRB	REA
-6	+4.5	+57	+100	+18	+45	+0.06	+0.94

• **FOR REFERENCE ONLY. Owned with 7BE Sires.**
• **The \$57,500 top-seller of the 2025 Jorgensen Spring Sale.**

O

IDEAL 44061 BLACK BANDOLIER

Birth: 4/16/2024 | **Bull** | **REG#:** 21144482 | **TATTOO:** 44061

Band 234 of Ideal 3191
Band 116 of Ideal 2118 7174
Rito 149 of Ideal 808 72

Band 602 of Ideal 928 72
Rito 72 of Ideal 606
Rito 707 of Ideal 533 70
Bar of Ideal 558 68
N Bar Emulation EXT
Sinclair Lady 2P30 8146
Ideal 6442 of 8103 351
Ideal 4465 of 6807 4286

CED	BW	WW	YW	Milk	CWT	MRB	REA
-8	+3.2	+49	+89	+28	+40	+0.31	+0.28

• **FOR REFERENCE ONLY. Owned with Mike Money.**
• **The \$43,000 fourth top-seller of the 2025 Jorgensen Spring Sale.**



Ideal 9411 Marjorie of Encor • Dam of Lot 108

108+

IDEAL 44074 ELDORADO OF B174

Birth: 4/20/2024 | **Bull** | **REG#:** 21144515 | **TATTOO:** 44074

#Band 234 of Ideal 3191
#Band 116 of Ideal 2118 7174
#Rito 149 of Ideal 808 72

#Band 602 of Ideal 928 72
Rito 72 of Ideal 606
Rito 707 of Ideal 533 70
#Bar of Ideal 558 68

Ideal Encore of 9524 Lady
Ideal 9411 Marjorie of Encor
Ideal 1209 of 1168 Marjorie

#Ideal 9524 of 5570 6809
Ideal 3020 of SE 6X7 Lady
#Ideal 1168 of 9814 Lady
Ideal 5124 of RES Marjorie

Ideal Beef Evaluation EPDs								Jorgensen Versatility Indexes		
BW	WW	YW	FCR	MILK	IMF	REA	Fat	JVI-H	JVI-T	Overall
+4	+49	+101	-0.17	+21	+0.2	+0.29	+0.02	+1.9	+7.21	+5.49

Performance					Dam's Progeny			MGD's Progeny		
BW	ADJ WW	WR	ADJ YW	YR	BWR	WWR	YWR	BWR	WWR	YWR
99	601	100	1055	100	3/91	3/105	1/100	2/108	2/105	1/112

• **Extraordinary son of the featured Lot 1 cow.**



PROG WR 107
Ideal 9420 Marjorie of Encor • Dam of Lot 109



PROG WR 103
Ideal 4124 of Res Blkbrd • Pathfinder Dam of Lots 111 and 125.

109 + IDEAL 44052 ELDORADO OF B174

Birth: 4/15/2024 Bull REG#: 21144508 TATTOO: 44052

#Band 234 of Ideal 3191
#Band 116 of Ideal 2118 7174
#Rito 149 of Ideal 808 72

Ideal Encore of 9524 Lady
Ideal 9420 Marjorie of Encor
Ideal 7301 of 2760 Marjorie

#Band 602 of Ideal 928 72
Rito 72 of Ideal 606
#Rito 707 of Ideal 533 70
#Bar of Ideal 558 68

#Ideal 9524 of 5570 6809
Ideal 3020 of SE 6X7 Lady
Ideal 2760 of 6051 Blkbrd
Ideal 4761 of 9524 Marjorie



111 + IDEAL 44080 ELDORADO OF B174

Birth: 4/23/2024 Bull REG#: 21144493 TATTOO: 44080

#Band 234 of Ideal 3191
#Band 116 of Ideal 2118 7174
#Rito 149 of Ideal 808 72

#S A V Resource 1441
#Ideal 4124 of Res Blkbrd
#Ideal 6809 of 2P88 0459

#Band 602 of Ideal 928 72
Rito 72 of Ideal 606
#Rito 707 of Ideal 533 70
#Bar of Ideal 558 68

Rito 707 of Ideal 3407 7075
S A V Blackcap May 4136
#Sinclair Net Present Value
#Ideal 0459 OF 5439 5467



Ideal Beef Evaluation EPDs								Jorgensen Versatility Indexes		
BW	WW	YW	FCR	MILK	IMF	REA	Fat	JVI-H	JVI-T	Overall
+3.1	+49	+109	-0.29	+20	+0.22	+0.2	+0.01	+5.77	+6.22	+5.46

Performance					Dam's Progeny			MGD's Progeny		
BW	ADJ WW	WR	ADJ YW	YR	BWR	WWR	YWR	BWR	WWR	YWR
91	551	100	1029	100	3/85	3/107	1/104	4/103	4/97	3/94

Ideal Beef Evaluation EPDs								Jorgensen Versatility Indexes		
BW	WW	YW	FCR	MILK	IMF	REA	Fat	JVI-H	JVI-T	Overall
+4.6	+51	+90	-0.06	+21	+0.11	+0.42	+0.01	+2.62	+3.7	+5.22

Performance					Dam's Progeny			MGD's Progeny		
BW	ADJ WW	WR	ADJ YW	YR	BWR	WWR	YWR	BWR	WWR	YWR
101	621	100	858	100	8/100	7/103	2/104	4/99	4/114	4/107

110 + IDEAL 44038 ELDORADO OF B174

Birth: 4/9/2024 Bull REG#: 21144501 TATTOO: 44038

#Band 234 of Ideal 3191
#Band 116 of Ideal 2118 7174
#Rito 149 of Ideal 808 72

Ideal Encore of 9524 Lady
Ideal 7704 of Encore Blkbrd
Ideal 5423 of 3365 Blkbrd

#Band 602 of Ideal 928 72
Rito 72 of Ideal 606
#Rito 707 of Ideal 533 70
#Bar of Ideal 558 68

#Ideal 9524 of 5570 6809
Ideal 3020 of SE 6X7 Lady
Ideal 3365 of 1740 Belle
Ideal 3569 of 9524 Blkbrd



112 + IDEAL 44054 ELDORADO OF B174

Birth: 4/15/2024 Bull REG#: 21144480 TATTOO: 44054

#Band 234 of Ideal 3191
#Band 116 of Ideal 2118 7174
#Rito 149 of Ideal 808 72

Ideal 7275 of 5V3 1431
#Ideal 1011 of 7275 Blackcap
Ideal 8515 of 3542 286

#Band 602 of Ideal 928 72
Rito 72 of Ideal 606
#Rito 707 of Ideal 533 70
#Bar of Ideal 558 68

Sinclair Extreme 5V3
#Ideal 1431 of 1418 668
#Ideal 3542 of 7451 7417
Ideal 286 of 049 0411



Ideal Beef Evaluation EPDs								Jorgensen Versatility Indexes		
BW	WW	YW	FCR	MILK	IMF	REA	Fat	JVI-H	JVI-T	Overall
+3	+47	+96	-0.13	+17	+0.18	+0.24	+0.03	+1.81	+6.04	+4.74

Performance					Dam's Progeny			MGD's Progeny		
BW	ADJ WW	WR	ADJ YW	YR	BWR	WWR	YWR	BWR	WWR	YWR
91	595	100	950	100	4/99	4/100	2/103	4/100	4/106	4/108

Ideal Beef Evaluation EPDs								Jorgensen Versatility Indexes		
BW	WW	YW	FCR	MILK	IMF	REA	Fat	JVI-H	JVI-T	Overall
+4.7	+49	+92	-0.09	+20	+0.01	+0.28	-0.01	+1.09	+1.72	+4.52

Performance					Dam's Progeny			MGD's Progeny		
BW	ADJ WW	WR	ADJ YW	YR	BWR	WWR	YWR	BWR	WWR	YWR
96	577	100	975	100	6/110	6/108	6/110	5/99	5/103	3/105



PROG WR 101
Ideal 7704 of Encore Blkbrd • Dam of Lots 110 and 123.



PROG WR 108
Ideal 1011 of 7275 Blackcap • Pathfinder Dam of 112.



Ideal 4121 of Res Betty • Dam of Lots 113, 114, 128 and 129.



Ideal 4108 of Res Blkbrd • Pathfinder Dam of Lot 115.

113 + IDEAL 44049 ELDORADO OF B174
 Birth: 4/14/2024 Bull REG#: 21144484 TATTOO: 44049

#Band 234 of Ideal 3191
#Band 116 of Ideal 2118 7174
 #Rito 149 of Ideal 808 72

#S A V Resource 1441
Ideal 4121 of Res Betty
 #Ideal 6505 of 3542 34

#Band 602 of Ideal 928 72
 Rito 72 of Ideal 606
 #Rito 707 of Ideal 533 70
 #Bar of Ideal 558 68

Rito 707 of Ideal 3407 7075
 S A V Blackcap May 4136
 #Ideal 3542 of 7451 7417
 Ideal 34 of 049 1517

115 + IDEAL 44057 ELDORADO OF B174
 Birth: 4/15/2024 Bull REG#: 21144489 TATTOO: 44057

#Band 234 of Ideal 3191
#Band 116 of Ideal 2118 7174
 #Rito 149 of Ideal 808 72

#S A V Resource 1441
#Ideal 4108 of Res Blkbrd
 Ideal 8391 of 5368 6209

#Band 602 of Ideal 928 72
 Rito 72 of Ideal 606
 #Rito 707 of Ideal 533 70
 #Bar of Ideal 558 68

Rito 707 of Ideal 3407 7075
 S A V Blackcap May 4136
 Ideal 5368 of 3E8 1371
 Ideal 6209 of 1283 0421

Ideal Beef Evaluation EPDs								Jorgensen Versatility Indexes		
BW	WW	YW	FCR	MILK	IMF	REA	Fat	JVI-H	JVI-T	Overall
+3.8	+47	+86	+0	+19	-0.05	+0.31	+0	+1.18	+1.27	+4.63

Performance					Dam's Progeny			MGD's Progeny		
BW	ADJ WW	WR	ADJ YW	YR	BWR	WWR	YWR	BWR	WWR	YWR
77	547	100	944	100	4/102	4/104	4/108	8/98	8/109	7/109

Ideal Beef Evaluation EPDs								Jorgensen Versatility Indexes		
BW	WW	YW	FCR	MILK	IMF	REA	Fat	JVI-H	JVI-T	Overall
+3.9	+56	+108	+0.05	+16	+0.11	+0.35	+0	+3.07	+8.02	+5.28

Performance					Dam's Progeny			MGD's Progeny		
BW	ADJ WW	WR	ADJ YW	YR	BWR	WWR	YWR	BWR	WWR	YWR
78	537	100	982	100	6/100	5/110	4/102	5/113	5/101	5/101

114 + IDEAL 44062 ELDORADO OF B174
 Birth: 4/16/2024 Bull REG#: 21144487 TATTOO: 44062

#Band 234 of Ideal 3191
#Band 116 of Ideal 2118 7174
 #Rito 149 of Ideal 808 72

#S A V Resource 1441
Ideal 4121 of Res Betty
 #Ideal 6505 of 3542 34

#Band 602 of Ideal 928 72
 Rito 72 of Ideal 606
 #Rito 707 of Ideal 533 70
 #Bar of Ideal 558 68

Rito 707 of Ideal 3407 7075
 S A V Blackcap May 4136
 #Ideal 3542 of 7451 7417
 Ideal 34 of 049 1517

116 + IDEAL 44045 ELDORADO OF B174
 Birth: 4/13/2024 Bull REG#: 21144474 TATTOO: 44045

#Band 234 of Ideal 3191
#Band 116 of Ideal 2118 7174
 #Rito 149 of Ideal 808 72

Ideal 5570 of 0452 0534
Ideal 9505 of 5570 7104
 Ideal 7104 of 7291 2T7

#Band 602 of Ideal 928 72
 Rito 72 of Ideal 606
 #Rito 707 of Ideal 533 70
 #Bar of Ideal 558 68

Ideal 0452 OF 5439 467
 Ideal 0534 OF 7451 796
 Ideal 7291 of 809 3281
 Rita 2T7 of 5H11 Rito 149

Ideal Beef Evaluation EPDs								Jorgensen Versatility Indexes		
BW	WW	YW	FCR	MILK	IMF	REA	Fat	JVI-H	JVI-T	Overall
+3.3	+47	+84	+0.05	+21	+0.06	+0.41	-0.01	+2.26	+1.72	+4.94

Performance					Dam's Progeny			MGD's Progeny		
BW	ADJ WW	WR	ADJ YW	YR	BWR	WWR	YWR	BWR	WWR	YWR
83	581	100	986	100	4/102	4/104	4/108	8/98	8/109	7/109

Ideal Beef Evaluation EPDs								Jorgensen Versatility Indexes		
BW	WW	YW	FCR	MILK	IMF	REA	Fat	JVI-H	JVI-T	Overall
+4	+50	+96	-0.01	+20	-0.09	+0.27	+0	+2.44	+1.18	+4.92

Performance					Dam's Progeny			MGD's Progeny		
BW	ADJ WW	WR	ADJ YW	YR	BWR	WWR	YWR	BWR	WWR	YWR
108	573	100	984	100	6/103	6/108	5/111	5/95	5/96	5/97



Ideal 9505 of 5570 7104 • Dam of Lots 116 through 119, 140 and 141.

117 + IDEAL 44071 ELDORADO OF B174
 Birth: 4/19/2024 Bull REG#: 21144476 TATTOO: 44071

#Band 234 of Ideal 3191
#Band 116 of Ideal 2118 7174
 #Rito 149 of Ideal 808 72

Ideal 5570 of 0452 0534
Ideal 9505 of 5570 7104
 Ideal 7104 of 7291 2T7

#Band 602 of Ideal 928 72
 Rito 72 of Ideal 606
 #Rito 707 of Ideal 533 70
 #Bar of Ideal 558 68

Ideal 0452 OF 5439 467
 Ideal 0534 OF 7451 796
 Ideal 7291 of 809 3281
 Rita 2T7 of 5H11 Rito 149

Ideal Beef Evaluation EPDs								Jorgensen Versatility Indexes		
BW	WW	YW	FCR	MILK	IMF	REA	Fat	JVI-H	JVI-T	Overall
+2.1	+48	+102	-0.14	+21	-0.14	+0.26	-0.01	+4.24	+1.09	+5.52

Performance					Dam's Progeny			MGD's Progeny		
BW	ADJ WW	WR	ADJ YW	YR	BWR	WWR	YWR	BWR	WWR	YWR
84	597	100	1043	100	6/103	6/108	5/111	5/95	5/96	5/97



DAM WR
108

Ideal 0135 Belle of 5609 • Maternal sister to Lots 116 through 119, 140 and 141.



PROG WR
106

Ideal 3020 of SE 6X7 Lady • Dam of Lots 120, 121, 136 and 137.



118 + IDEAL 44075 ELDORADO OF B174

Birth: 4/20/2024 Bull REG#: 21144477 TATTOO: 44075

#Band 234 of Ideal 3191
#Band 116 of Ideal 2118 7174
#Rito 149 of Ideal 808 72

#Band 602 of Ideal 928 72
Rito 72 of Ideal 606
#Rito 707 of Ideal 533 70
#Bar of Ideal 558 68

Ideal 5570 of 0452 0534
Ideal 9505 of 5570 7104
Ideal 7104 of 7291 2T7

Ideal 0452 OF 5439 467
Ideal 0534 OF 7451 796
Ideal 7291 of 809 3281
Rita 2T7 of 5H11 Rito 149



Ideal Beef Evaluation EPDs								Jorgensen Versatility Indexes		
BW	WW	YW	FCR	MILK	IMF	REA	Fat	JVI-H	JVI-T	Overall
+3.8	+49	+91	+0.01	+19	-0.08	+0.34	-0.01	+1.9	+1	+5.43

Performance					Dam's Progeny			MGD's Progeny		
BW	ADJ WW	WR	ADJ YW	YR	BWR	WWR	YWR	BWR	WWR	YWR
93	576	100	926	100	6/103	6/108	5/111	5/95	5/96	5/97



120 + IDEAL 44104 APOLLO

Birth: 3/1/2024 Bull REG#: 21144576 TATTOO: 44104

Ideal 5570 of 0452 0534
#Ideal 9524 of 5570 6809
#Ideal 6809 of 2P88 0459

Ideal 0452 OF 5439 467
Ideal 0534 OF 7451 796
#Sinclair Net Present Value
#Ideal 0459 OF 5439 5467

#Sinclair Extravagant 6X7
Ideal 3020 of SE 6X7 Lady
Ideal 4428 of 6442 4465

#N Bar Emulation EXT
Sinclair Lady 2P30 8146
Ideal 6442 of 8103 351
Ideal 4465 of 6807 4286



Ideal Beef Evaluation EPDs								Jorgensen Versatility Indexes		
BW	WW	YW	FCR	MILK	IMF	REA	Fat	JVI-H	JVI-T	Overall
+1.9	+50	+111	-0.16	+23	+0.38	+0.21	+0.02	+9.82	+9.91	+6.99

Performance					Dam's Progeny			MGD's Progeny		
BW	ADJ WW	WR	ADJ YW	YR	BWR	WWR	YWR	BWR	WWR	YWR
87	546	100	1072	100	4/105	4/106	2/111	3/106	4/99	2/109



119 + IDEAL 44079 ELDORADO OF B174

Birth: 4/21/2024 Bull REG#: 21144478 TATTOO: 44079

#Band 234 of Ideal 3191
#Band 116 of Ideal 2118 7174
#Rito 149 of Ideal 808 72

#Band 602 of Ideal 928 72
Rito 72 of Ideal 606
#Rito 707 of Ideal 533 70
#Bar of Ideal 558 68

Ideal 5570 of 0452 0534
Ideal 9505 of 5570 7104
Ideal 7104 of 7291 2T7

Ideal 0452 OF 5439 467
Ideal 0534 OF 7451 796
Ideal 7291 of 809 3281
Rita 2T7 of 5H11 Rito 149



Ideal Beef Evaluation EPDs								Jorgensen Versatility Indexes		
BW	WW	YW	FCR	MILK	IMF	REA	Fat	JVI-H	JVI-T	Overall
+4	+50	+89	+0.02	+21	-0.09	+0.4	+0	+1.09	+1	+5.28

Performance					Dam's Progeny			MGD's Progeny		
BW	ADJ WW	WR	ADJ YW	YR	BWR	WWR	YWR	BWR	WWR	YWR
83	599	100	951	100	6/103	6/108	5/111	5/95	5/96	5/97



121 + IDEAL 40606 RITO OF INTENSE

Birth: 2/28/2024 Bull REG#: 21161965 TATTOO: 40606

Ideal 7365 Super X 5189 5180
Rito Intensifier 8155
Ideal 4465 of 6807 4286

Super X 5189 of Ideal 3134
Super X 5180 of Ideal 3291
#D H D Traveler 6807
E E 4286 of Ideal 2240 1254

#Sinclair Extravagant 6X7
Ideal 3020 of SE 6X7 Lady
Ideal 4428 of 6442 4465

#N Bar Emulation EXT
Sinclair Lady 2P30 8146
Ideal 6442 of 8103 351
Ideal 4465 of 6807 4286



Ideal Beef Evaluation EPDs								Jorgensen Versatility Indexes		
BW	WW	YW	FCR	MILK	IMF	REA	Fat	JVI-H	JVI-T	Overall
+3.2	+46	+95	-0.11	+21	+0.3	+0.27	+0	+3.7	+9.01	+6.36

Performance					Dam's Progeny			MGD's Progeny		
BW	ADJ WW	WR	ADJ YW	YR	BWR	WWR	YWR	BWR	WWR	YWR
108	477	100	872	100	4/105	4/106	2/111	3/106	4/99	2/109



DTRS WR
102

Ideal 9524 of 5570 6809 •
Pathfinder Sire of Lot 120.



DTRS WR
100

Rito Intensifier 8155
• Sire of Lot 121.



DTRS WR
102

Ideal Encore of 9524 Lady • Full brother to Lot 120 and maternal brother to Lots 121, 136 and 137.



PROG WR
124

Ideal 7574 of 1281 Marjorie • Dam of Lot 122.



PROG WR
108

Ideal 5123 of Res Marjorie • Dam of Lots 124 and 144 through 148.

122 + IDEAL 40008 RITO OF 7075
Birth: 3/4/2024 Bull REG#: 21144553 TATTOO: 40008

#R R Rito 707
Rito 707 of Ideal 3407 7075
Ideal 3407 of 1418 076

Rito N Bar
Eriskay of Rollin Rock 3
#Ideal 1418 of 8103 4286
Ideal 076 of 692 8375

Ideal 1281 of 6469 Jilt
Ideal 7574 of 1281 Marjorie
Ideal 9147 of 4355 236

Ideal 6469 of 2215 3676
#Ideal 2636 of 750 0427
Ideal 4355 of 0T26 2440
#Ideal 236 of 5189 8651

9.2

124 + IDEAL 40584 RITO OF IDEALISM
Birth: 4/20/2024 Bull REG#: 21144558 TATTOO: 40584

Rito Idealist
Rito Idealism 1R6
Rita 6D48 of Rito 2T6 7174

#R R Rito 707
Ideal 3407 of 1418 076
#Band 116 of Ideal 2118 7174
Rita 2T6 of 5H11 Rito 149

#S A V Resource 1441
Ideal 5123 of RES Marjorie
Ideal 9147 of 4355 236

Rito 707 of Ideal 3407 7075
S A V Blackcap May 4136
Ideal 4355 of 0T26 2440
#Ideal 236 of 5189 8651

8.9

Ideal Beef Evaluation EPDs								Jorgensen Versatility Indexes		
BW	WW	YW	FCR	MILK	IMF	REA	Fat	JVI-H	JVI-T	Overall
+2.2	+49	+88	+0.14	+21	+0.31	+0.43	+0	+8.2	+7.48	+5

Performance					Dam's Progeny			MGD's Progeny		
BW	ADJ WW	WR	ADJ YW	YR	BWR	WWR	YWR	BWR	WWR	YWR
90	571	100	1024	100	5/101	3/124	2/122	5/104	5/108	4/107

Ideal Beef Evaluation EPDs								Jorgensen Versatility Indexes		
BW	WW	YW	FCR	MILK	IMF	REA	Fat	JVI-H	JVI-T	Overall
+3.6	+54	+91	+0.16	+19	+0.18	+0.32	-0.01	+5.32	+5.86	+5.1

Performance					Dam's Progeny			MGD's Progeny		
BW	ADJ WW	WR	ADJ YW	YR	BWR	WWR	YWR	BWR	WWR	YWR
93	668	100	972	100	5/110	4/108	1/116	5/104	5/108	4/107

123 + IDEAL 40007 RITO OF 7075
Birth: 3/3/2024 Bull REG#: 21144551 TATTOO: 40007

#R R Rito 707
Rito 707 of Ideal 3407 7075
Ideal 3407 of 1418 076

Rito N Bar
Eriskay of Rollin Rock 3
#Ideal 1418 of 8103 4286
Ideal 076 of 692 8375

Ideal Encore of 9524 Lady
Ideal 7704 of Encore Blkbrd
Ideal 5423 of 3365 Blkbrd

#Ideal 9524 of 5570 6809
Ideal 3020 of SE 6X7 Lady
Ideal 3365 of 1740 Belle
Ideal 3569 of 9524 Blkbrd

8.6

125 + IDEAL 40587 RITO OF IDEALISM
Birth: 5/1/2024 Bull REG#: 21144557 TATTOO: 40587

Rito Idealist
Rito Idealism 1R6
Rita 6D48 of Rito 2T6 7174

#R R Rito 707
Ideal 3407 of 1418 076
#Band 116 of Ideal 2118 7174
Rita 2T6 of 5H11 Rito 149

#S A V Resource 1441
#Ideal 4124 of Res Blkbrd
#Ideal 6809 of 2P88 0459

Rito 707 of Ideal 3407 7075
S A V Blackcap May 4136
#Sinclair Net Present Value
#Ideal 0459 OF 5439 5467

6

Ideal Beef Evaluation EPDs								Jorgensen Versatility Indexes		
BW	WW	YW	FCR	MILK	IMF	REA	Fat	JVI-H	JVI-T	Overall
+3.4	+49	+101	-0.19	+18	+0.24	+0.36	+0.02	+5.86	+9.01	+5.95

Performance					Dam's Progeny			MGD's Progeny		
BW	ADJ WW	WR	ADJ YW	YR	BWR	WWR	YWR	BWR	WWR	YWR
102	592	100	1006	100	4/99	4/100	2/103	4/100	4/106	4/108

Ideal Beef Evaluation EPDs								Jorgensen Versatility Indexes		
BW	WW	YW	FCR	MILK	IMF	REA	Fat	JVI-H	JVI-T	Overall
+3.2	+46	+73	-0.04	+23	+0.12	+0.42	+0	+3.97	+1.81	+5.67

Performance					Dam's Progeny			MGD's Progeny		
BW	ADJ WW	WR	ADJ YW	YR	BWR	WWR	YWR	BWR	WWR	YWR
85	651	100	1021	100	8/100	7/103	2/104	4/99	4/114	4/107



PROG WR
101

Ideal 7704 of Encore Blkbrd • Dam of Lots 110 and 123.



PROG WR
103

Ideal 4124 of Res Blkbrd • Pathfinder Dam of Lots 111 and 125.



PROG WR 108
Ideal 8111 of Ren Betty • Dam of Lot 126.



PROG WR 104
Ideal 4121 of Res Betty • Dam of Lots 113, 114, 128 and 129.

126 + IDEAL 40581 RITO OF IDEALISM
Birth: 3/31/2024 | Bull | REG#: 21144569 | TATTOO: 40581

Rito Idealist
Rito Idealism 1R6
Rita 6D48 of Rito 2T6 7174

#S A V Renown 3439
Ideal 8111 of REN Betty
#Ideal 3835 of Uncon Betty

#R R Rito 707
Ideal 3407 of 1418 076
#Band 116 of Ideal 2118 7174
Rita 2T6 of 5H11 Rito 149

Rito 707 of Ideal 3407 7075
S A V Blackcap May 4136
#Sitz Uncommon
#Ideal 6505 of 3542 34

128 + IDEAL 42138 EMULOUS OF TNE
Birth: 5/14/2024 | Bull | REG#: 21147841 | TATTOO: 42138

Tail N Emulous 848
#Tail N Emulous 1674
68 Emulous 154

#S A V Resource 1441
Ideal 4121 of Res Betty
#Ideal 6505 of 3542 34

Emulous Pride 127
Bluebird Anne Jumbo 33
Emulous Pride 135
Erica of Emulous

Rito 707 of Ideal 3407 7075
S A V Blackcap May 4136
#Ideal 3542 of 7451 7417
Ideal 34 of 049 1517

Ideal Beef Evaluation EPDs								Jorgensen Versatility Indexes		
BW	WW	YW	FCR	MILK	IMF	REA	Fat	JVI-H	JVI-T	Overall
+3	+52	+97	-0.15	+19	+0.02	+0.48	-0.01	+4.15	+2.89	+5.63

Performance					Dam's Progeny			MGD's Progeny		
BW	ADJ WW	WR	ADJ YW	YR	BWR	WWR	YWR	BWR	WWR	YWR
90	530	100	925	100	3/90	5/107	3/112	5/99	5/108	4/107

Ideal Beef Evaluation EPDs								Jorgensen Versatility Indexes		
BW	WW	YW	FCR	MILK	IMF	REA	Fat	JVI-H	JVI-T	Overall
+5.1	+48	+81	-0.14	+19	+0.19	+0.41	+0	+2.53	+5.32	+6

Performance					Dam's Progeny			MGD's Progeny		
BW	ADJ WW	WR	ADJ YW	YR	BWR	WWR	YWR	BWR	WWR	YWR
93	637	100	936	100	4/102	4/104	4/108	8/98	8/109	7/109

127 + IDEAL 40578 RITO OF IDEALISM
Birth: 3/30/2024 | Bull | REG#: 21144566 | TATTOO: 40578

Rito Idealist
Rito Idealism 1R6
Rita 6D48 of Rito 2T6 7174

#S A V Renown 3439
Ideal 8122 of REN Marjorie
Ideal 9763 of 332 6563

#R R Rito 707
Ideal 3407 of 1418 076
#Band 116 of Ideal 2118 7174
Rita 2T6 of 5H11 Rito 149

Rito 707 of Ideal 3407 7075
S A V Blackcap May 4136
Ideal 332 of 049 8221
Ideal 6563 of 4545 3611

129 + IDEAL 42139 EMULOUS OF TNE
Birth: 5/15/2024 | Bull | REG#: 21147843 | TATTOO: 42139

Tail N Emulous 848
#Tail N Emulous 1674
68 Emulous 154

#S A V Resource 1441
Ideal 4121 of Res Betty
#Ideal 6505 of 3542 34

Emulous Pride 127
Bluebird Anne Jumbo 33
Emulous Pride 135
Erica of Emulous

Rito 707 of Ideal 3407 7075
S A V Blackcap May 4136
#Ideal 3542 of 7451 7417
Ideal 34 of 049 1517

Ideal Beef Evaluation EPDs								Jorgensen Versatility Indexes		
BW	WW	YW	FCR	MILK	IMF	REA	Fat	JVI-H	JVI-T	Overall
+1.8	+51	+83	+0.15	+23	+0.13	+0.47	+0	+5.59	+2.8	+5.03

Performance					Dam's Progeny			MGD's Progeny		
BW	ADJ WW	WR	ADJ YW	YR	BWR	WWR	YWR	BWR	WWR	YWR
86	508	100	870	100	3/100	3/107	1/95	6/101	6/103	6/103

Ideal Beef Evaluation EPDs								Jorgensen Versatility Indexes		
BW	WW	YW	FCR	MILK	IMF	REA	Fat	JVI-H	JVI-T	Overall
+1.8	+44	+72	-0.07	+15	+0.15	+0.43	+0.01	+6.31	+2.35	+5.17

Performance					Dam's Progeny			MGD's Progeny		
BW	ADJ WW	WR	ADJ YW	YR	BWR	WWR	YWR	BWR	WWR	YWR
81	631	100	887	100	4/102	4/104	4/108	8/98	8/109	7/109



DAM WR 108
Rito 707 of Ideal 3407 7075 • Sire of Lots 122 and 123.



Rito Idealism 1R6 •
Sire of Lots 124 through 127.



PROG WR 104
Rito 0040 Magnum of Ideal • Maternal brother to Lots 113, 114, 128 and 129.



Ideal 7101 of Ren Marjorie • Dam of Lots 130, 138, 139 and 142.

130 • IDEAL 42141 EMULOUS OF TNE
 Birth: 5/18/2024 | Bull | REG#: 21147764 | TATTOO: 42141

Tail N Emulous 848
#Tail N Emulous 1674
 68 Emulous 154

#S A V Renown 3439
Ideal 7101 of REN Marjorie
 #Ideal 3805 of Uncon Marjorie

Emulous Pride 127
 Bluebird Anne Jumbo 33
 Emulous Pride 135
 Erica of Emulous

Rito 707 of Ideal 3407 7075
 S A V Blackcap May 4136
 #Sitz Uncommon
 Ideal 9402 of 3E8 236

9.8

Ideal Beef Evaluation EPDs								Jorgensen Versatility Indexes		
BW	WW	YW	FCR	MILK	IMF	REA	Fat	JVI-H	JVI-T	Overall
+3.9	+49	+83	+0.23	+15	+0.35	+0.57	+0.02	+8.56	+9.19	+5.42

Performance					Dam's Progeny			MGD's Progeny		
BW	ADJ WW	WR	ADJ YW	YR	BWR	WWR	YWR	BWR	WWR	YWR
98	597	100	861	100	3/105	2/102	2/109	6/100	6/103	4/108



Ideal 3812 of Uncon Belle • Dam of Lots 132, 133 and 134.

132 • IDEAL 42124 EMULOUS OF TNE
 Birth: 4/22/2024 | Bull | REG#: 21147869 | TATTOO: 42124

Tail N Emulous 848
#Tail N Emulous 1674
 68 Emulous 154

#Sitz Uncommon
Ideal 3812 of Uncon Belle
 Ideal 9505 of 5570 7104

Emulous Pride 127
 Bluebird Anne Jumbo 33
 Emulous Pride 135
 Erica of Emulous

#Sitz Upward 307R
 Sitz Ellunas Elite 1697
 Ideal 5570 of 0452 0534
 Ideal 7104 of 7291 27

8.8

Ideal Beef Evaluation EPDs								Jorgensen Versatility Indexes		
BW	WW	YW	FCR	MILK	IMF	REA	Fat	JVI-H	JVI-T	Overall
+2.9	+44	+71	+0.03	+14	+0.32	+0.35	+0.01	+5.95	+5.95	+4.89

Performance					Dam's Progeny			MGD's Progeny		
BW	ADJ WW	WR	ADJ YW	YR	BWR	WWR	YWR	BWR	WWR	YWR
84	666	100	1005	100	6/91	6/110	6/105	3/106	4/99	2/109

131 • IDEAL 42117 EMULOUS OF TNE
 Birth: 3/31/2024 | Bull | REG#: 21147693 | TATTOO: 42117

Tail N Emulous 848
#Tail N Emulous 1674
 68 Emulous 154

Ideal Encore of 9524 Lady
Ideal 8722 of 5760 Lady
 Ideal 4003 of 1066 Lady

Emulous Pride 127
 Bluebird Anne Jumbo 33
 Emulous Pride 135
 Erica of Emulous

#Ideal 9524 of 5570 6809
 Ideal 3020 of SE 6X7 Lady
 Ideal 1066 of 48X Lady
 #Ideal 5725 of 2633 3184

10

Ideal Beef Evaluation EPDs								Jorgensen Versatility Indexes		
BW	WW	YW	FCR	MILK	IMF	REA	Fat	JVI-H	JVI-T	Overall
+1.6	+48	+74	+0.18	+21	+0.46	+0.29	+0.02	+9.28	+9.55	+5.1

Performance					Dam's Progeny			MGD's Progeny		
BW	ADJ WW	WR	ADJ YW	YR	BWR	WWR	YWR	BWR	WWR	YWR
70	556	100	895	100	3/88	3/108	/	4/103	4/103	3/102

133 • IDEAL 42128 EMULOUS OF TNE
 Birth: 4/29/2024 | Bull | REG#: 21147875 | TATTOO: 42128

Tail N Emulous 848
#Tail N Emulous 1674
 68 Emulous 154

#Sitz Uncommon
Ideal 3812 of Uncon Belle
 Ideal 9505 of 5570 7104

Emulous Pride 127
 Bluebird Anne Jumbo 33
 Emulous Pride 135
 Erica of Emulous

#Sitz Upward 307R
 Sitz Ellunas Elite 1697
 Ideal 5570 of 0452 0534
 Ideal 7104 of 7291 27

7.8

Ideal Beef Evaluation EPDs								Jorgensen Versatility Indexes		
BW	WW	YW	FCR	MILK	IMF	REA	Fat	JVI-H	JVI-T	Overall
+3.4	+48	+77	+0.12	+20	+0.2	+0.41	+0.01	+4.24	+5.23	+4.81

Performance					Dam's Progeny			MGD's Progeny		
BW	ADJ WW	WR	ADJ YW	YR	BWR	WWR	YWR	BWR	WWR	YWR
91	667	100	971	100	6/91	6/110	6/105	3/106	4/99	2/109



Ideal 8722 of 5760 Lady • Dam of Lot 131.

134 • IDEAL 42133 EMULOUS OF TNE
 Birth: 5/3/2024 | Bull | REG#: 21147881 | TATTOO: 42133

Tail N Emulous 848
#Tail N Emulous 1674
 68 Emulous 154

#Sitz Uncommon
Ideal 3812 of Uncon Belle
 Ideal 9505 of 5570 7104

Emulous Pride 127
 Bluebird Anne Jumbo 33
 Emulous Pride 135
 Erica of Emulous

#Sitz Upward 307R
 Sitz Ellunas Elite 1697
 Ideal 5570 of 0452 0534
 Ideal 7104 of 7291 27

9.2

Ideal Beef Evaluation EPDs								Jorgensen Versatility Indexes		
BW	WW	YW	FCR	MILK	IMF	REA	Fat	JVI-H	JVI-T	Overall
+2.3	+45	+67	+0.14	+17	+0.37	+0.35	+0.01	+7.03	+6.31	+4.83

Performance					Dam's Progeny			MGD's Progeny		
BW	ADJ WW	WR	ADJ YW	YR	BWR	WWR	YWR	BWR	WWR	YWR
83	588	100	830	100	6/91	6/110	6/105	3/106	4/99	2/109



135+ IDEAL 42116 EMULOUS OF TNE

Birth: 3/31/2024 | Bull | REG#: 21147912 | TATTOO: 42116

Tail N Emulous 848
#Tail N Emulous 1674
68 Emulous 154

Ideal 9814 of 6832 7607
Ideal 1175 of 9814 Camilla
#Ideal 9764 of 332 4647

Emulous Pride 127
Bluebird Anne Jumbo 33
Emulous Pride 135
Erica of Emulous

Ideal 6832 of 2P88 3384
#Ideal 7607 of 4545 4584
Ideal 332 of 049 8221
#Ideal 4647 of 452 2271



Ideal Beef Evaluation EPDs								Jorgensen Versatility Indexes		
BW	WW	YW	FCR	MILK	IMF	REA	Fat	JVI-H	JVI-T	Overall
+1.1	+40	+71	-0.12	+23	+0.26	+0.35	+0.01	+3.88	+2.89	+4.56

Performance					Dam's Progeny			MGD's Progeny		
BW	ADJ WW	WR	ADJ YW	YR	BWR	WWR	YWR	BWR	WWR	YWR
90	470	100	841	100	8/109	7/104	5/112	3/106	3/105	1/101



PROG WR
104

Ideal 1175 of 9814 Camilla • Dam of Lot 135.



136+ IDEAL 42227 EMULOUS OF EE30

Birth: 4/12/2024 | Bull | REG#: 21144461 | TATTOO: 42227

Biffles Emulous 051
Emulous Extra of Ideal
Rito 707 of Ideal 712 70

#Sinclair Extravagant 6X7
Ideal 3020 of SE 6X7 Lady
Ideal 4428 of 6442 4465

Emulous 178
Biffles Irenmere 616
#R R Rito 707
Algoma 46 of Ideal 544

#N Bar Emulation EXT
Sinclair Lady 2P30 8146
Ideal 6442 of 8103 351
Ideal 4465 of 6807 4286



Ideal Beef Evaluation EPDs								Jorgensen Versatility Indexes		
BW	WW	YW	FCR	MILK	IMF	REA	Fat	JVI-H	JVI-T	Overall
+2.5	+50	+104	+0.06	+26	+0.36	+0.12	+0.01	+8.29	+9.46	+5.82

Performance					Dam's Progeny			MGD's Progeny		
BW	ADJ WW	WR	ADJ YW	YR	BWR	WWR	YWR	BWR	WWR	YWR
83	538	100	986	100	4/105	4/106	2/111	3/106	4/99	2/109



138+ IDEAL 42212 EMULOUS OF EE30

Birth: 3/21/2024 | Bull | REG#: 21144468 | TATTOO: 42212

Biffles Emulous 051
Emulous Extra of Ideal
Rito 707 of Ideal 712 70

#S A V Renown 3439
Ideal 7101 of REN Marjorie
#Ideal 3805 of Uncon Marjorie

Emulous 178
Biffles Irenmere 616
#R R Rito 707
Algoma 46 of Ideal 544
Rito 707 of Ideal 3407 7075
S A V Blackcap May 4136
#Sitz Uncommon
Ideal 9402 of 3E8 236



Ideal Beef Evaluation EPDs								Jorgensen Versatility Indexes		
BW	WW	YW	FCR	MILK	IMF	REA	Fat	JVI-H	JVI-T	Overall
+6.5	+55	+93	+0.31	+20	+0.29	+0.43	+0.01	+3.7	+9.1	+4.93

Performance					Dam's Progeny			MGD's Progeny		
BW	ADJ WW	WR	ADJ YW	YR	BWR	WWR	YWR	BWR	WWR	YWR
114	558	100	940	100	3/105	2/102	2/109	6/100	6/103	4/108



137+ IDEAL 42228 EMULOUS OF EE30

Birth: 4/17/2024 | Bull | REG#: 21144462 | TATTOO: 42228

Biffles Emulous 051
Emulous Extra of Ideal
Rito 707 of Ideal 712 70

#Sinclair Extravagant 6X7
Ideal 3020 of SE 6X7 Lady
Ideal 4428 of 6442 4465

Emulous 178
Biffles Irenmere 616
#R R Rito 707
Algoma 46 of Ideal 544

#N Bar Emulation EXT
Sinclair Lady 2P30 8146
Ideal 6442 of 8103 351
Ideal 4465 of 6807 4286



Ideal Beef Evaluation EPDs								Jorgensen Versatility Indexes		
BW	WW	YW	FCR	MILK	IMF	REA	Fat	JVI-H	JVI-T	Overall
+2.8	+47	+100	-0.1	+20	+0.34	+0.18	+0.01	+8.74	+9.82	+6.33

Performance					Dam's Progeny			MGD's Progeny		
BW	ADJ WW	WR	ADJ YW	YR	BWR	WWR	YWR	BWR	WWR	YWR
94	643	100	1077	100	4/105	4/106	2/111	3/106	4/99	2/109



139+ IDEAL 42216 EMULOUS OF EE30

Birth: 3/23/2024 | Bull | REG#: 21144470 | TATTOO: 42216

Biffles Emulous 051
Emulous Extra of Ideal
Rito 707 of Ideal 712 70

#S A V Renown 3439
Ideal 7101 of REN Marjorie
#Ideal 3805 of Uncon Marjorie

Emulous 178
Biffles Irenmere 616
#R R Rito 707
Algoma 46 of Ideal 544
Rito 707 of Ideal 3407 7075
S A V Blackcap May 4136
#Sitz Uncommon
Ideal 9402 of 3E8 236



Ideal Beef Evaluation EPDs								Jorgensen Versatility Indexes		
BW	WW	YW	FCR	MILK	IMF	REA	Fat	JVI-H	JVI-T	Overall
+3.7	+50	+92	+0.09	+21	+0.4	+0.45	+0.01	+7.48	+9.91	+5.56

Performance					Dam's Progeny			MGD's Progeny		
BW	ADJ WW	WR	ADJ YW	YR	BWR	WWR	YWR	BWR	WWR	YWR
94	499	100	875	100	3/105	2/102	2/109	6/100	6/103	4/108

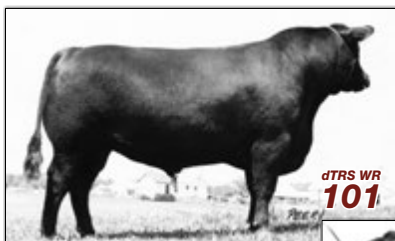

JTRS WR
101

Emulous Extra of Ideal • Sire of
Lots 136-141.



DAM WR
100

Schearbrook Extra • Pathfinder
grandsire of Lots 142-148

Tail N Emulous 1674 • Pathfinder Sire of Lots 128-135



PROG WR
106

Ideal 3020 of SE 6X7 Lady • Dam of Lots 120, 121, 136 and 137.



Ideal 9505 of 5570 7104 • Dam of Lots 116 through 119, 140 and 141.



Ideal 7101 of Ren Marjorie • Dam of Lots 130, 138, 139 and 142.

140 • IDEAL 42220 EMULOUS OF EE30
Birth: 3/24/2024 Bull REG#: 21144458 TATTOO: 42220

Biffles Emulous 051
Emulous Extra of Ideal
Rito 707 of Ideal 712 70

Ideal 5570 of 0452 0534
Ideal 9505 of 5570 7104
Ideal 7104 of 7291 2T7

Emulous 178
Biffles Irenmere 616
#R R Rito 707
Algoma 46 of Ideal 544

Ideal 0452 OF 5439 467
Ideal 0534 OF 7451 796
Ideal 7291 of 809 3281
Rita 2T7 of 5H11 Rito 149

Ideal Beef Evaluation EPDs								Jorgensen Versatility Indexes		
BW	WW	YW	FCR	MILK	IMF	REA	Fat	JVI-H	JVI-T	Overall
+	+	+	+	+	+	+	+	+	+	+

Performance					Dam's Progeny			MGD's Progeny		
BW	ADJ WW	WR	ADJ YW	YR	BWR	WWR	YWR	BWR	WWR	YWR
96	477	100	835	100	6/103	6/108	5/111	5/95	5/96	5/97

142 • IDEAL 42305 EMULOUS OF E2207
Birth: 3/20/2024 Bull REG#: 21144527 TATTOO: 42305

#Schebrook Extra
Extra 2207 of Ideal 522
#Rito 178 of Ideal 252

#S A V Renown 3439
Ideal 7101 of REN Marjorie
#Ideal 3805 of Uncon Marjorie

Ankonian Prestige
Schebrook Erica N008
#Rito 149 of Ideal 756
#Lad 602 of Ideal 108 72

Rito 707 of Ideal 3407 7075
S A V Blackcap May 4136
#Sitz Uncommon
Ideal 9402 of 3E8 236

Ideal Beef Evaluation EPDs								Jorgensen Versatility Indexes		
BW	WW	YW	FCR	MILK	IMF	REA	Fat	JVI-H	JVI-T	Overall
+2.2	+49	+92	+0.29	+18	+0.28	+0.52	+0	+9.1	+9.82	+5.38

Performance					Dam's Progeny			MGD's Progeny		
BW	ADJ WW	WR	ADJ YW	YR	BWR	WWR	YWR	BWR	WWR	YWR
79	458	100	872	100	3/105	2/102	2/109	6/100	6/103	4/108

141 • IDEAL 42226 EMULOUS OF EE30
Birth: 4/2/2024 Bull REG#: 21144460 TATTOO: 42226

Biffles Emulous 051
Emulous Extra of Ideal
Rito 707 of Ideal 712 70

Ideal 5570 of 0452 0534
Ideal 9505 of 5570 7104
Ideal 7104 of 7291 2T7

Emulous 178
Biffles Irenmere 616
#R R Rito 707
Algoma 46 of Ideal 544

Ideal 0452 OF 5439 467
Ideal 0534 OF 7451 796
Ideal 7291 of 809 3281
Rita 2T7 of 5H11 Rito 149

Ideal Beef Evaluation EPDs								Jorgensen Versatility Indexes		
BW	WW	YW	FCR	MILK	IMF	REA	Fat	JVI-H	JVI-T	Overall
+3.4	+48	+83	-0.12	+21	+0.2	+0.38	+0.01	+3.97	+3.43	+5.52

Performance					Dam's Progeny			MGD's Progeny		
BW	ADJ WW	WR	ADJ YW	YR	BWR	WWR	YWR	BWR	WWR	YWR
84	482	100	868	100	6/103	6/108	5/111	5/95	5/96	5/97

143 • IDEAL 42308 EMULOUS OF E2207
Birth: 3/27/2024 Bull REG#: 21144521 TATTOO: 42308

#Schebrook Extra
Extra 2207 of Ideal 522
#Rito 178 of Ideal 252

#Sitz Uncommon
#Ideal 3835 of Uncon Betty
#Ideal 6505 of 3542 34

Ankonian Prestige
Schebrook Erica N008
#Rito 149 of Ideal 756
#Lad 602 of Ideal 108 72

#Sitz Upward 307R
Sitz Ellunas Elite 1697
#Ideal 3542 of 7451 7417
Ideal 34 of 049 1517

Ideal Beef Evaluation EPDs								Jorgensen Versatility Indexes		
BW	WW	YW	FCR	MILK	IMF	REA	Fat	JVI-H	JVI-T	Overall
+7.2	+55	+95	-0.06	+20	+0.13	+0.37	-0.02	+1	+6.94	+5.16

Performance					Dam's Progeny			MGD's Progeny		
BW	ADJ WW	WR	ADJ YW	YR	BWR	WWR	YWR	BWR	WWR	YWR
94	465	100	841	100	7/99	7/107	5/108	8/98	8/109	7/109



Ideal 5123 of Res Marjorie • Dam of Lots 124 and 144 through 148.

144 • IDEAL 42309 EMULOUS OF E2207
Birth: 4/17/2024 Bull REG#: 21144522 TATTOO: 42309

#Schebrook Extra
Extra 2207 of Ideal 522
#Rito 178 of Ideal 252

#S A V Resource 1441
Ideal 5123 of RES Marjorie
Ideal 9147 of 4355 236

Ankonian Prestige
Schebrook Erica N008
#Rito 149 of Ideal 756
#Lad 602 of Ideal 108 72

Rito 707 of Ideal 3407 7075
S A V Blackcap May 4136
Ideal 4355 of 0T26 2440
#Ideal 236 of 5189 8651

Ideal Beef Evaluation EPDs								Jorgensen Versatility Indexes		
BW	WW	YW	FCR	MILK	IMF	REA	Fat	JVI-H	JVI-T	Overall
+3.6	+54	+94	+0.19	+19	+0.35	+0.26	+0	+8.02	+9.46	+5.38

Performance					Dam's Progeny			MGD's Progeny		
BW	ADJ WW	WR	ADJ YW	YR	BWR	WWR	YWR	BWR	WWR	YWR
84	637	100	954	100	5/110	4/108	1/116	5/104	5/108	4/107



145 + IDEAL 42310 EMULOUS OF E2207

Birth: 4/20/2024 Bull REG#: 21144523 TATTOO: 42310

#Schebrook Extra
Extra 2207 of Ideal 522
#Rito 178 of Ideal 252

Ankonian Prestige
Schebrook Erica N008
#Rito 149 of Ideal 756
#Lad 602 of Ideal 108 72

#S A V Resource 1441
Ideal 5123 of RES Marjorie
Ideal 9147 of 4355 236

Rito 707 of Ideal 3407 7075
S A V Blackcap May 4136
Ideal 4355 of 0T26 2440
#Ideal 236 of 5189 8651



Ideal Beef Evaluation EPDs								Jorgensen Versatility Indexes		
BW	WW	YW	FCR	MILK	IMF	REA	Fat	JVI-H	JVI-T	Overall
+3.8	+54	+94	+0.17	+17	+0.24	+0.35	+0	+6.13	+8.29	+5.07

Performance					Dam's Progeny			MGD's Progeny		
BW	ADJ WW	WR	ADJ YW	YR	BWR	WWR	YWR	BWR	WWR	YWR
91	629	100	991	100	5/110	4/108	1/116	5/104	5/108	4/107



146 + IDEAL 42311 EMULOUS OF E2207

Birth: 4/21/2024 Bull REG#: 21144524 TATTOO: 42311

#Schebrook Extra
Extra 2207 of Ideal 522
#Rito 178 of Ideal 252

Ankonian Prestige
Schebrook Erica N008
#Rito 149 of Ideal 756
#Lad 602 of Ideal 108 72

#S A V Resource 1441
Ideal 5123 of RES Marjorie
Ideal 9147 of 4355 236

Rito 707 of Ideal 3407 7075
S A V Blackcap May 4136
Ideal 4355 of 0T26 2440
#Ideal 236 of 5189 8651



Ideal Beef Evaluation EPDs								Jorgensen Versatility Indexes		
BW	WW	YW	FCR	MILK	IMF	REA	Fat	JVI-H	JVI-T	Overall
+4.1	+55	+99	+0.18	+21	+0.28	+0.41	+0	+6.04	+9.55	+5.03

Performance					Dam's Progeny			MGD's Progeny		
BW	ADJ WW	WR	ADJ YW	YR	BWR	WWR	YWR	BWR	WWR	YWR
77	650	100	948	100	5/110	4/108	1/116	5/104	5/108	4/107



147 + IDEAL 42312 EMULOUS OF E2207

Birth: 4/29/2024 Bull REG#: 21144525 TATTOO: 42312

#Schebrook Extra
Extra 2207 of Ideal 522
#Rito 178 of Ideal 252

Ankonian Prestige
Schebrook Erica N008
#Rito 149 of Ideal 756
#Lad 602 of Ideal 108 72

#S A V Resource 1441
Ideal 5123 of RES Marjorie
Ideal 9147 of 4355 236

Rito 707 of Ideal 3407 7075
S A V Blackcap May 4136
Ideal 4355 of 0T26 2440
#Ideal 236 of 5189 8651

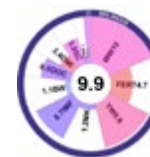

Ideal Beef Evaluation EPDs								Jorgensen Versatility Indexes		
BW	WW	YW	FCR	MILK	IMF	REA	Fat	JVI-H	JVI-T	Overall
+5.6	+58	+95	+0.44	+18	+0.35	+0.2	-0.01	+4.69	+9.55	+4.84

Performance					Dam's Progeny			MGD's Progeny		
BW	ADJ WW	WR	ADJ YW	YR	BWR	WWR	YWR	BWR	WWR	YWR
101	618	100	972	100	5/110	4/108	1/116	5/104	5/108	4/107



148 + IDEAL 42313 EMULOUS OF E2207

Birth: 4/30/2024 Bull REG#: 21144526 TATTOO: 42313

#Schebrook Extra
Extra 2207 of Ideal 522
#Rito 178 of Ideal 252

Ankonian Prestige
Schebrook Erica N008
#Rito 149 of Ideal 756
#Lad 602 of Ideal 108 72

#S A V Resource 1441
Ideal 5123 of RES Marjorie
Ideal 9147 of 4355 236

Rito 707 of Ideal 3407 7075
S A V Blackcap May 4136
Ideal 4355 of 0T26 2440
#Ideal 236 of 5189 8651



Ideal Beef Evaluation EPDs								Jorgensen Versatility Indexes		
BW	WW	YW	FCR	MILK	IMF	REA	Fat	JVI-H	JVI-T	Overall
+4.2	+51	+82	+0.2	+18	+0.37	+0.3	-0.01	+3.34	+9.01	+5.3

Performance					Dam's Progeny			MGD's Progeny		
BW	ADJ WW	WR	ADJ YW	YR	BWR	WWR	YWR	BWR	WWR	YWR
82	668	100	985	100	5/110	4/108	1/116	5/104	5/108	4/107

Lot	CED	BW	WW	YW	Milk	CW	Marb	RE
108	-6	+2.3	+46	+88	+17	+41	+0.13	+0.6
109	-8	+3.1	+50	+93	+22	+41	+0.17	+0.51
110	-7	+2.4	+41	+83	+19	+32	-0.01	+0.4
111	-11	+3.9	+42	+79	+20	+34	+0.24	+0.76
112	-13	+4.2	+45	+83	+19	+32	+0.05	+0.5
113	-9	+4.3	+48	+94	+21	+33	-0.11	+0.5
114	-9	+4.3	+48	+94	+21	+33	-0.11	+0.5
115	-9	+3.9	+37	+68	+25	+31	-0.16	+0.69
116	-13	+3.9	+38	+71	+18	+25	-0.19	+0.38
117	-13	+3.9	+38	+71	+18	+25	-0.19	+0.38
118	-13	+3.9	+38	+71	+18	+25	-0.19	+0.38
119	-13	+3.9	+38	+71	+18	+25	-0.19	+0.38
120	+4	+0.5	+58	+114	+41	+62	+0.7	+0.38
121	+4	+0.8	+51	+98	+24	+39	+0.4	+0.14
122	-4	+2.3	+60	+104	+20	+41	+0.2	+0.58
123	+3	+0.2	+50	+98	+20	+36	-0.07	+0.47
124	+1	+2.4	+56	+101	+22	+44	+0.23	+0.47
125	-1	+1.5	+40	+77	+22	+33	+0.27	+0.64
126	-3	+3.2	+59	+106	+18	+42	+0.03	+0.36
127	-3	+2.3	+43	+78	+24	+32	-0.01	+0.51
128	+4	+0.5	+37	+69	+20	+24	+0.24	+0.38
129	+4	+0.5	+37	+69	+20	+24	+0.24	+0.38
130	-1	+1.3	+39	+67	+16	+22	+0.36	+0.32
131	+6	-1.2	+33	+60	+21			
132	+1	+0.6	+31	+51	+19	+21	+0.26	+0.29
133	+1	+0.6	+31	+51	+19	+21	+0.26	+0.29
134	+1	+0.6	+31	+51	+19	+21	+0.26	+0.29
135	+2	-0.5	+32	+57	+24	+25	+0.34	+0.28
136	-1	+1.9	+38	+74	+20	+31	+0.31	0.16
137	-1	+1.9	+38	+74	+20	+31	+0.31	0.16
138	-7	+3.6	+44	+82	+16	+25	+0.07	+0.32
139	-7	+3.6	+44	+82	+16	+25	+0.07	+0.32
140	-6	+2.4	+32	+61	+18	+19	-0.13	+0.25
141	-6	+2.4	+32	+61	+18	+19	-0.13	+0.25
142	-6	+3.6	+46	+83	+17	+21	+0.25	+0.37
143	-2	+3.1	+42	+78	+22	+22	+0.25	+0.33
144	-2	+3.2	+54	+93	+22	+35	0.43	+0.52
145	-2	+3.2	+54	+93	+22	+35	0.43	+0.52
146	-2	+3.2	+54	+93	+22	+35	0.43	+0.52
147	-2	+3.2	+54	+93	+22	+35	0.43	+0.52
148	-2	+3.2	+54	+93	+22	+35	0.43	+0.52

Sires of Bulls Lots 108-148



Band 116 of Ideal 2118 7174 (174) • The legendary ABS Pathfinder Sire born in 1977 with WR 1,372@103, YR 948@104, DTRS 459@101. His sons include top-sellers of the 2025 Jorgensen Spring Sale at \$57,500, \$43,000 and \$20,000.



Ideal 9524 of 5570 6809 • The proven Accelerated Genetics Pathfinder Sire born in 2009 with BR 429@98, WR 434@101, YR 337@102, DTRS 164@102. He is best known as the sire of the record-valued Ideal Encore of 9524 Lady.



Rito Intensifier 8155 • This extremely rare and unique sire born in 1998 is a son of the feed efficiency matriarch Ideal 4465 of 6807 4286 sired by Ideal 7365 Super X 5189 5180 records BR 27@99, WR 27@104, YR 14@105, IMF 22@104 and DTRS 15@100.



Rito 707 of Ideal 3407 7075 • This great breeding bull by RR Rito 707 born in 1997 records BR 110@100, WR 103@102, YR 66@1103, DTRS 317@100, and is best known as the sire of SAV Resource 1441 and SAV Renown 3439.



Rito Idealism 1R6 • This rare and valuable bull is a proven bull born in 2001 is sired by the record-selling Rito Idealist from a dam by Band 116 of Ideal 2118 7174 (Band 174), stemming from a maternal grandam by Rito 707 of Ideal 533 70 (Rito 149).

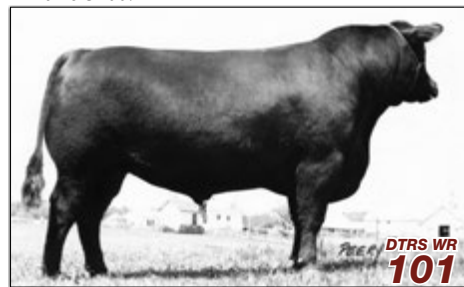

Emulous Extra of Ideal • This important Jorgensen sire born in 1974 from the Emulous lineage records WR 269@103, YR 209@104 and DTRS WR 103@101, from the herd sire-producing cow Rito 707 of Ideal 712 70.

Tail N Emulous 1674 • This time-tested Pathfinder Sire born in 1976 features a linebred pedigree backed by the best in Emulous Certified Meat Sires; this top-performer of his calf crop at WR 120 is from the all-time top-indexing Tail N cow with WR 8@120, and he has earned BR 172@98, WR 309@101, YR 139@101 and DTRS 113@100.

Extra 2207 of Ideal 522 • This unique genetic gem born in 1982 from the Emulous lineage records BR 207@99, WR 224@100, YR 150@101 and DTRS WR 101@101, by the Pathfinder Sire Schearbrook Extra from a second-generation Pathfinder Dam with WR 12@104.

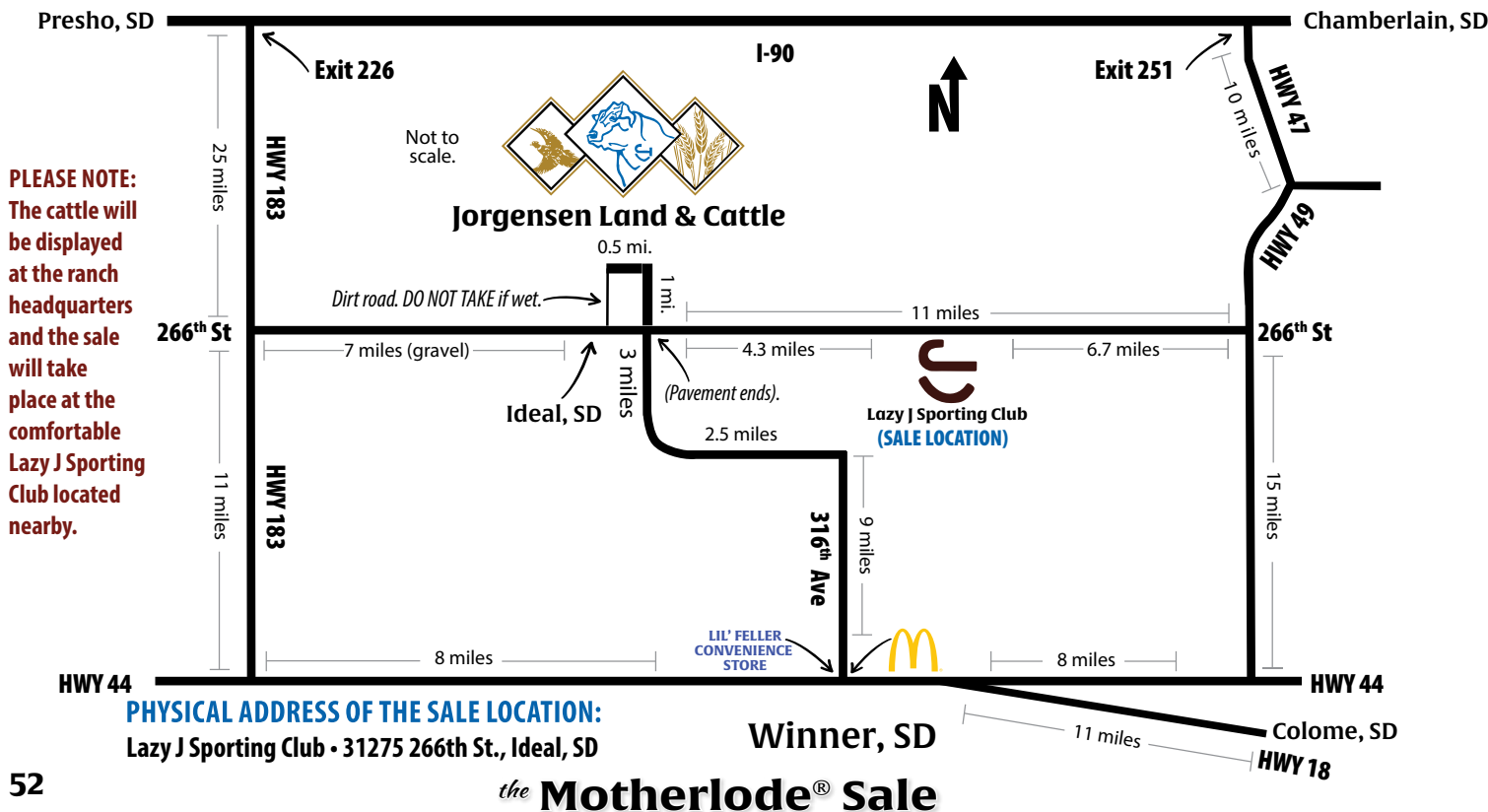

Jorgensen Sire Lines



RR Rito 707 • The legendary Jorgensen foundation ABS sires Rito N Bar and RR Rito 707 paved a performance lineage in the breed that remains unrivaled through history.



EE 30 1254 Ideal 5254 960 (1254) • The Emulous sire lineage is widely recognized for pioneer performance and carcass genetics stemming from a heritage of world-record gaining bulls and the breed's very first Certified Meat Sires.



Band 234 of Ideal 3163 (Band 105) • The ABS Global Pathfinder Sire best known as the sire of QAS Traveler 23-4 and Tehama Bando 155.



Emulation 31 • The Emulation sire lineage contributes calving-ease, fertility, maternal strength, udder quality, longevity and carcass traits as one of the most influential sire lines in breed history.



Eldorado 156 of Ideal • The Eldorado sire lineage stems from Band 234 of Ideal 3191 (Band 116) who in turn sired the ABS sire Band 116 of Ideal 2118 7174 (Band 174) who sired the important breeding bull Eldorado 156 of Ideal and a long line of descendants tracing to the record-valued Ideal Encore of 9524 Lady.



Skylandmere 2058 • The foundation Jorgensen sire who served in the ABS AI Stud and is recognized as an early Certified Meat Sire, being an important early component in the Jorgensen breeding program, with current ongoing influence through his son Ideal 2916 Skymere of 2058.





American Angus Hall of Fame
PO Box 660
Smithville, MO 64089-0660

**Time Sensitive Material.
PLEASE DELIVER IMMEDIATELY.**

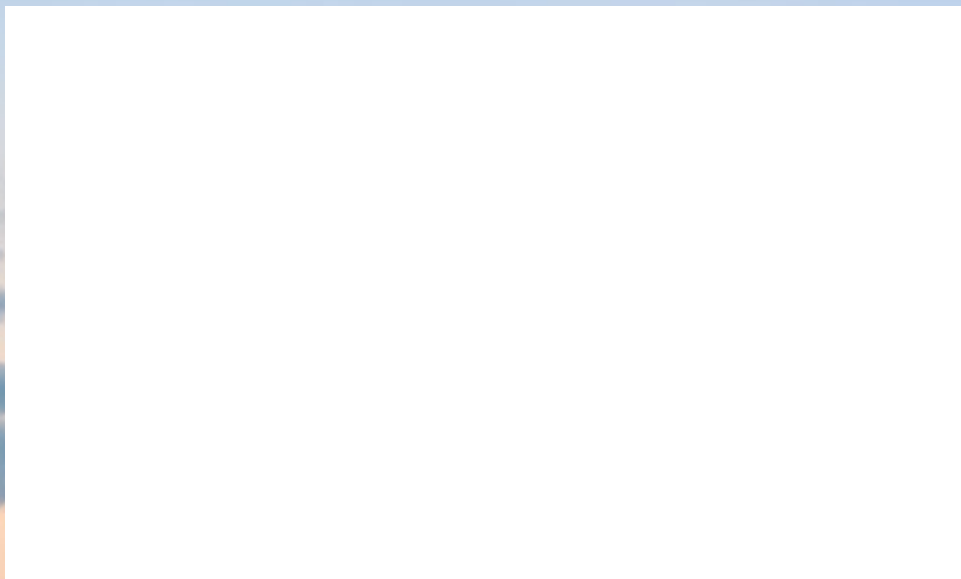
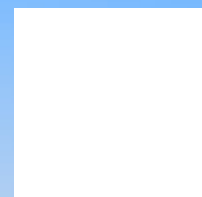

the **MOTHERLODE[®]**

1 P.M. (CST) • SATURDAY, NOV. 22, 2025
AT LAZY J SPORTING CLUB • IDEAL, SOUTH DAKOTA

ANGUS FEMALE & BULL SALE

Selling: **100 FEMALES - Donors • Bred Cows • Bred Heifers**
40 ELITE, STRONG-AGE BULLS

Motherlode[®] is a Registered Trademark of Jorgensen Land & Cattle, Partnership • © Copyright Jorgensen Land & Cattle 2025